



Examination By Ophthalmologist

Name :	NISHA MEENA	Age :	25/FEMALE
Reg.No :	20230400504	DOE :	22/04/2023
Present Complaints :	NAD		
Medical History :	NAD		
Examination Of Eye :	NAD		
External Examination :	NAD	NAD	
Ati Seg Examination :	A/S: WNL	Ophthalmologist	
Schiotz Tonometry IOP :	P:RRRL	Age : 25/FEMALE	
Fundus :	NILL	DOE : 22/04/2023	
Without Glass	Distant Vision : 6/6	6/6	
	Near Vision : N6	N6	
With Glass	Distant Vision :		
	Near Vision :		
Colour Vision (With Ishihara Chart) :	WNL		
Advice :	NAD		

DR CHETAN CHAUHAN





PHYSICIAN EXAMINATION

Name :	NISHA MEENA	Age :	25/FEMALE
Reg.No :	20230400504	DOE :	22/04/2023

Physical Examination:

Height:	167CM	Weight:	60 KG	PULSE:	63	Temperature:	NORMAL
----------------	--------------	----------------	------------------	---------------	-----------	---------------------	---------------

BMI :	21.51	BP :	110/70	SPO2	99%
--------------	--------------	-------------	---------------	-------------	------------

Chief Complaint :	NAD
Past History :	NAD
General Examination :	NAD
Systemic Examination :	NAD
INVESTIGATION :	NAD
ADVICE :	NAD

DR. SAURABH JAIN





Patient Name :	Nisha . Meena	Sample No. :	20230400903 
Patient ID :	20230400504	Visit No. :	OPD20230401669
Age / Sex :	25y/Female	Call. Date :	22/04/2023 08:56
Consultant :	DR SAURABH JAIN	S. Coll. Date :	22/04/2023 09:49
Ward :	-	Report Date :	22/04/2023 13:49

Urine R/M

Investigation	Result	Normal Value
Quantity - :	20 ml	
Colour - :	Pale Yellow	
Reaction (pH) :	5.0	4.6-8.0
Turbidity :	Clear	
Deposit :	Absent	Absent
Sp.Gravity :	1.015	1.005-1.010
Protein :	Absent	Absent
Glucose :	Absent	Absent
Bile Salts :	Absent	Absent
Bile pigments :	Absent	Absent
Ketones :	Absent	Absent
Urobilinogen :	Absent	
Blood :	Absent	Absent
Pus Cells :	0-1 /hpf	0-5/hpf
Red Blood Cells :	Absent /hpf	Absent
Epithelial Cells :	3-6 /hpf	
Nitrite :	++	

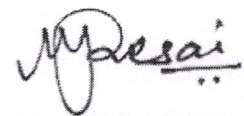

Dr.Mehul Desai
M.B.D.C.P
Reg.No.G-9521



Unipath Specialty Laboratory (Baroda) LLP - Platinum Complex, Opp. HDFC Bank, Nr. Radha Krishna char rasta, Akota, Vadodara - 390020
Mobile: 9998724579 / 8155028222 | Email: info.baroda@unipathllp.in



TEST REPORT

Reg. No. : 30401011487	Reg. Date : 22-Apr-2023 12:15	Collected On : 22-Apr-2023 12:15
Name : Ms. NISHA MEENA		Approved On : 22-Apr-2023 13:22
Age : 25 Years	Gender : Female	Ref. No. :
Ref. By :		Dispatch At :
Location : SAVITA SUPERSPECIALTY HOSPITAL @ WAGHODIYA ROAD		Tele No. :

Test Name	Results	Units	Bio. Ref. Interval
THYROID FUNCTION TEST			
T3 (triiodothyronine) <i>Method:CLIA</i>	1.16	ng/mL	0.6 - 1.81
T4 (Thyroxine) <i>Method:CLIA</i>	9.80	µg/dL	4.5 - 12.6
TSH (ultra sensitive) <i>Method:CLIA</i>	2.773	µIU/mL	0.55 - 4.78
Sample Type:Serum			

Comments:

Thyroid stimulating hormone (TSH) is synthesized and secreted by the anterior pituitary in response to a negative feedback mechanism involving concentrations of FT3 (free T3) and FT4 (free T4). Additionally, the hypothalamic tripeptide, thyrotropin-releasing hormone (TRH), directly stimulates TSH production. TSH stimulates thyroid cell production and hypertrophy, also stimulate the thyroid gland to synthesize and secrete T3 and T4. Quantification of TSH is significant to differentiate primary (thyroid) from secondary (pituitary) and tertiary (hypothalamus) hypothyroidism. In primary hypothyroidism, TSH levels are significantly elevated, while in secondary and tertiary hypothyroidism, TSH levels are low.

TSH levels During Pregnancy :

- First Trimester : 0.1 to 2.5 µIU/mL
- Second Trimester : 0.2 to 3.0 µIU/mL
- Third trimester : 0.3 to 3.0 µIU/mL

Reference : Carl A.Burtis,Edward R.Ashwood,David E.Bruns. Tietz Textbook of Clinical Chemistry and Molecular Diagnostics. 5th Edition. Philadelphia: WB Saunders,2012:2170

----- End Of Report -----

This is an electronically authenticated report.

Test done from collected sample.

Dr. Vishal Jhaveri

We are open 24 x 7 & 365 days

LLP Identification Number: AAN-8932



Patient Name : Nisha . Meena	Sample No. : 20230400903 
Patient ID : 20230400504	Visit No. : OPD20230401669
Age / Sex : 25y/Female	Call. Date : 22/04/2023 08:56
Consultant : DR SAURABH JAIN	S. Coll. Date : 22/04/2023 09:49
Ward : -	Report Date : 22/04/2023 13:49

Lipid Profile

Investigation	Result	Normal Value
Sample :	Fasting	
Sample Type :	Normal	
Cholesterol (Chol) :	122 mg/dl	Low risk : < 200 Moderate risk : 200 - 239 High risk : > or = 240
Triglyceride :	40 mg/dl	Normal : < 200.0 High : 200 - 499 Very High : > or = 500
HDL Cholesterol :	69 mg/dl	Low risk : >or = 60 mg/dL High risk : Up to 35 mg/dL
LDL :	45 mg/dl [L]	131.0 to 159.0(N) < 130.0(L) > 159.0(H)
VLDL :	8 mg/dl	Up to 0 to 34 mg/dl
LDL/HDL Ratio :	0.65	Low risk : 0.5 to 3.0 Moderate risk : 3.0 to 6.0 Elevted level high > 6.0
Total Chol / HDL Ratio :	1.77	Low Risk : 3.3 to 4.4 Average Risk : 4.4 to 7.1 Moderate Risk : 7.1 to 11.0 High Risk : > 11.0
Total Lipids :	531 mg/dl	400 to 700 mg/dl

Note :- Lipemic samples give high triglyceride value and falsely low LDL value.

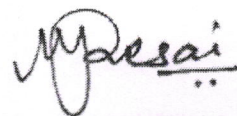

Dr. Mehul Desai
M.B.D.C.P
Reg.No.G-9521



Patient Name : Nisha . Meena

Sample No. : 20230400903



Patient ID : 20230400504

Visit No. : OPD20230401669

Age / Sex : 25y/Female

Call. Date : 22/04/2023 08:56

Consultant : DR SAURABH JAIN

S. Coll. Date : 22/04/2023 09:49

Ward : -

Report Date : 22/04/2023 13:49

LFT (Liver Function Test)

Investigation	Result	Normal Value
Total Bilirubin :	0.8 mg/dl	0.2 to 1.0 mg/dl
Direct Bilirubin :	0.4 mg/dl	0.0 to 0.2 mg/dl
Indirect Bilirubin :	0.4 mg/dl	0.0 to 0.8 mg/dl
AST (SGOT) :	10 U/L	5 to 34 U/L
ALT (SGPT) :	12 U/L	0 to 55 U/L
Total Protein (TP) :	6.4 g/dL	6.4 to 8.3, g/dl
Albumin (ALB) :	4 g/dl	3.5 to 5.2 g/dl
Globulin :	2.4 g/dl	2.3 to 3.5 g/dl
A/G Ratio :	1.67	
Alkaline Phosphatase (ALP) :	120 U/L	40 to 150 U/L
GAMMA GT. :	16 U/L	7 to 35 U/L

Dr. Mehul Desai
M.B.D.C.P
Reg.No.G-9521



Patient Name :	Nisha . Meena	Sample No. :	20230400903 
Patient ID :	20230400504	Visit No. :	OPD20230401669
Age / Sex :	25y/Female	Call. Date :	22/04/2023 08:56
Consultant :	DR SAURABH JAIN	S. Coll. Date :	22/04/2023 09:49
Ward :	-	Report Date :	22/04/2023 13:49

RENAL FUNCTION TEST

Investigation	Result	Normal Value
Creatinine :	1.2 mg/dl	0.6 - 1.4 mg/dl
Urea :	20 mg/ dl	13 - 45 mg/dl
Uric Acid :	3 mg/dl	3.5 - 7.2 mg/dl
Calcium :	9 mg/dl	8.5 - 10.5
Phosphorus :	4.3 mg/dl	1.5 - 6.8

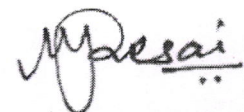

Dr.Mehul Desai
M.B.D.C.P
Reg.No.G-9521



Patient Name : Nisha . Meena	Sample No. : 20230400903 
Patient ID : 20230400504	Visit No. : OPD20230401669
Age / Sex : 25y/Female	Call. Date : 22/04/2023 08:56
Consultant : DR SAURABH JAIN	S. Coll. Date : 22/04/2023 09:49
Ward : -	Report Date : 22/04/2023 13:49

Blood Group

Investigation	Result	Normal Value
BLOOD GROUP :		
ABO	AB	
Rh	Positive	

FBS & PPBS

Investigation	Result	Normal Value
Blood Sugar (FBS) :	86 mg/dl	74 - 100 mg/dl
Urine Sugar (FUS) :	Nil	
Blood Sugar (PP2BS) :	104 mg/dl	70 to 120 mg/dl
Urine Sugar (PP2US) :	Nil	

HBA1C

Investigation	Result	Normal Value
Glycosylated Hb :	5.5 %	Near Normal Glycemia : 6 to 7 Excellent Control : 7 to 8 Good Control : 8 to 9 Fair Control : 9 to 10 Poor Control : > 10
Average Plasma Glucose of Last 3 Months :	111.15	



Dr. Mehul Desai
M.B.D.C.P
Reg.No.G-9521



Patient Name :	Nisha . Meena	Sample No. :	20230400903 
Patient ID :	20230400504	Visit No. :	OPD20230401669
Age / Sex :	25y/Female	Call. Date :	22/04/2023 08:56
Consultant :	DR SAURABH JAIN	S. Coll. Date :	22/04/2023 09:49
Ward :	-	Report Date :	22/04/2023 13:49

CBC, ESR

Investigation	Result	Normal Value
Hemoglobin :	10.2 gm/dl [L]	12.5 to 16.0 gm/dl
P.C.V. :	33 % [L]	37.0 to 47.0 %
M.C.V. :	64 fL [L]	78 to 100 fL
M.C.H. :	19.8 pg [L]	27 to 31 pg
M.C.H.C. :	30.9 g/dl [L]	32 to 36 g/dl
RDW :	13.5 %	11.5 to 14.0 %
RBC Count :	5.16 X 10 ⁶ / cumm	4.2 to 5.4 X 10 ⁶ / cumm
Polymorphs :	63 %	38 to 70 %
Lymphocytes :	32 %	15 to 48 %
Eosinophils :	3 %	0 to 6 %
Monocytes :	2 % [L]	3 to 11 %
Basophils :	0 %	0.0 to 1.0 %
Total :	100	< 100 > 100
WBC Count :	6000 /cmm	4000 to 10000 /cmm
Platelets Count :	232000 /cmm	1,50,000 to 4,50,000 /cmm
ESR - After One Hour :	5 mm/hr	1 to 20 mm/hr

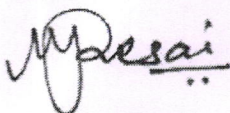

Dr. Mehul Desai
M.B.D.C.P
Reg.No.G-9521

Rate 49
PR 132
QRSD 78
QT 440
QTc 398

--AXIS--
P 24
QRS 53
T 36

12 Lead; Standard Placement

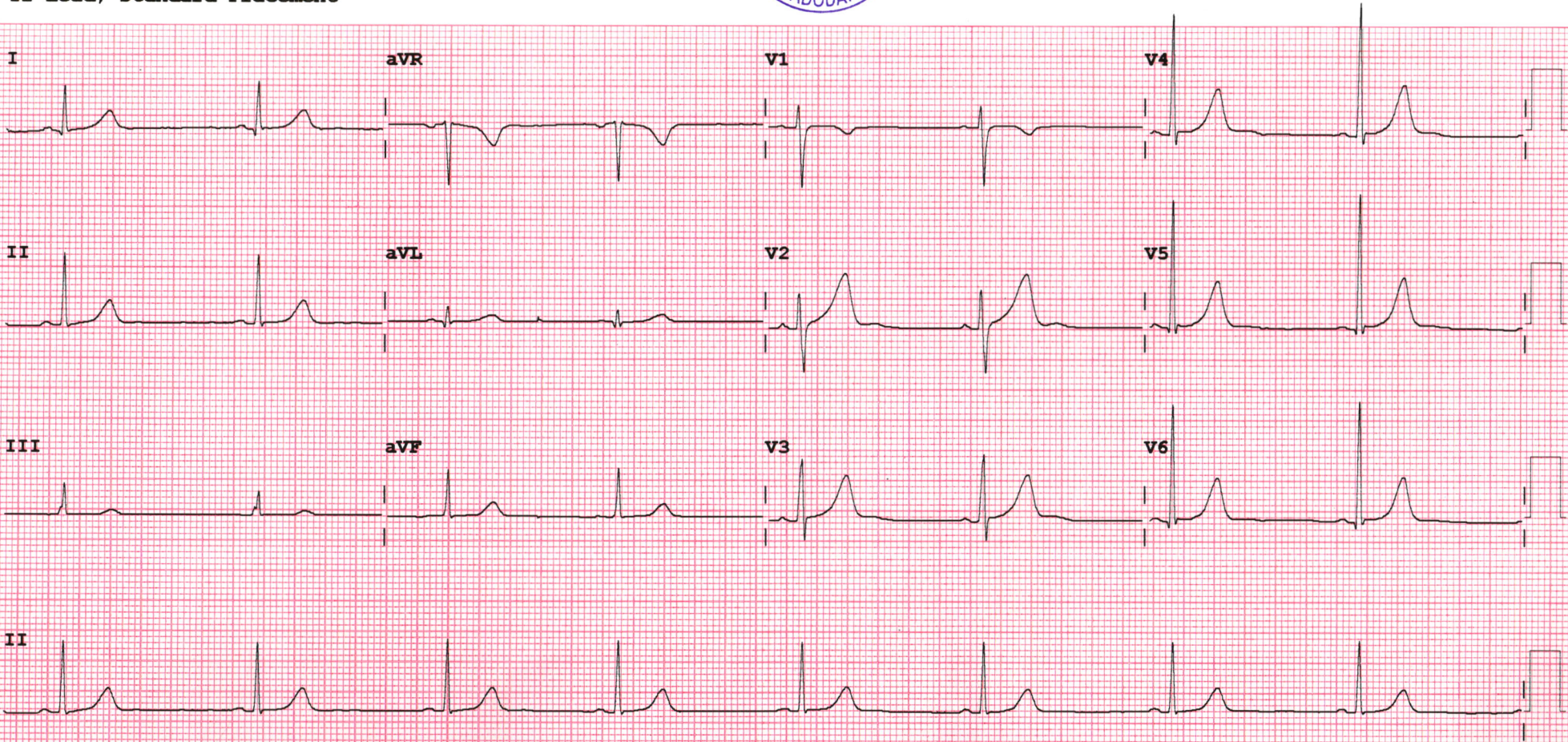

Device: Speed: 25 mm/sec Limb: 10 mm/mV Chest: 10.0 mm/mV

F 50~ 0.50-150 Hz W PH09 P?



2D-ECHOCARDIOGRAPHY AND COLOR DOPPLER REPORT

NAME: NISHA MEENA

AGE/SEX: 25 YRS/ FEMALE

DATE: 22/04/2023

REF BY: DIRECT

OBSERVATION:

- NORMAL LV SIZE AND NORMAL LV SYSTOLIC FUNCTION. LVEF = 60% (VISUAL).
- NO RWMA AT REST.
- NORMAL LV DIASTOLIC FUNCTION..
- NO MR. NO MS.
- NO AR. NO AS.
- TRIVIAL TR. NO PAH.
- NORMAL SIZED LA, RA, RV WITH NORMAL RV SYSTOLIC FUNCTION.
- NORMAL SIZED MPA, RPA & LPA.
- INTACT IAS AND IVS.
- NO E/O INTRACARDIAC CLOT/VEGETATION/PE.
- NORMAL IVC.
- NORMAL PERICARDIUM.

LA: 24 MM AO: 20 MM IVS: 09/12MM LVPW: 08/12MM LVID: 42/32 MM

CONCLUSION:

- NORMAL LV / RV SIZE AND SYSTOLIC FUNCTION.
- NO RWMA AT REST.
- LVEF = 60 % (VISUAL).

DR.NIRAV BHALANI
[CARDIOLOGIST]

DR.ARVIND SHARMA
[CARDIOLOGIST]

DR. DARSHAN THAKKAR
[CARDIOLOGIST]



Patient name	NISHA MEENA
Age / Sex	25 Y/F
Date	Saturday, 22 April 2023

ULTRASOUND OF ABDOMEN

LIVER appears normal in size (12.7 cm) and shows normal parenchymal echogenicity. No evidence of focal lesion. No evidence of dilated IHBR or portal vein. CBD appears normal.

GALL BLADDER is distended. No evidence of abnormal wall thickening or any significant calculus within.

PANCREAS appears normal. MPD is WNL

SPLEEN appears normal in size (7.0 cm) and shows normal parenchymal echogenicity. No evidence of focal lesion.

BOTH KIDNEYS appear normal in size (RK: 10.0 cm & LK: 9.6 cm), shape and position. Show normal cortical echogenicity. Corticomedullary differentiation is maintained. No evidence of calculus or hydronephrosis on either side.

URINARY BLADDER is partially full. No evidence of abnormal wall thickening or any significant calculus within.

UTERUS appears normal in size and position. CET is WNL. No evidence of focal lesion noted. Bilateral ovaries appear normal in size. No evidence of focal or obvious mass lesion noted.

BOWEL LOOPS appear normal and show normal peristalsis
No evidence of LYMPHADENOPATHY noted.
No evidence of ASCITES noted.

IMPRESSION:

- **NO SIGNIFICANT ABNORMALITY AT PRESENT SCAN.**

DR SHARAD RUNGTA
MD RADIOLOGY

Not all pathologies can be detected on radiograph. Further radiographic evaluation is suggested if required.



NAME: NISHA MEENA	AGE/SEX: 25 YRS/F
DATE: Saturday, April 22, 2023	

CHEST XRAY (PA)

Both lung fields appear normal.

Both hila appear normal

Bilateral costo-phrenic angles appear grossly clear

Mediastinum and cardiac shadow appear normal

Bony thorax appears unremarkable

No evidence of free gas under domes of diaphragm

IMPRESSION:

- **NO SIGNIFICANT ABNORMALITY NOTED IN LUNG FIELDS**
- **NORMAL CARDIAC SHADOW**

DR SHARAD RUNGTA
MD RADIOLOGY



Not all pathologies can be detected on radiograph. Further radiographic evaluation is suggested if required.