

Patient:

Ramesh. S. M.

HR 76/min

Axis:

SINUS RHYTHM
OTHERWISE NORMAL ECG

UNCONFIRMED REPORT

Age: 58 M / F
..... cm / kg

RR	791 ms	P	60 °
PR	98 ms	QRS	47 °
QR5	150 ms	T	28 °
QT	314 ms	P (I1)	0.13 mV
QTc	357 ms	S (U1)	-1.20 mV
		R (U5)	0.77 mV
		Sokol.	1.97 mV

10 mm/mV

10 mm/mV

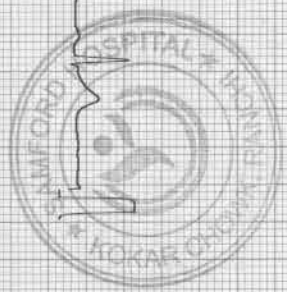
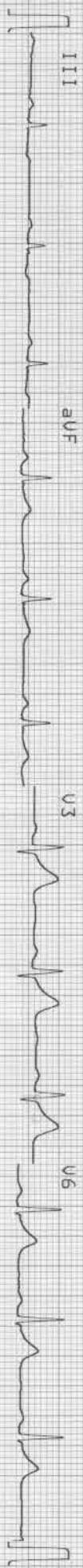
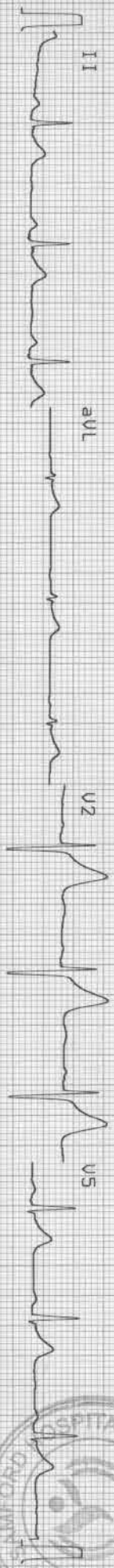
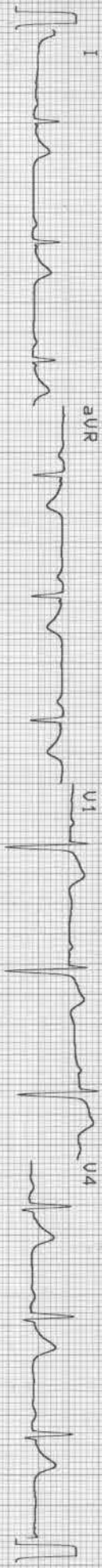

25 mm/s

0.05-35Hz F50 55F 5B5 5a 09-DEC-23 14:18:29 RT-2plus 4.14 (C) SCHILLER AG RT-2plus 4.14 CM

SCHILLER

Part No.2.157017TM

© 0123

08D

Patient Demographics

RAMESH KUMAR DAS 38Y/M

Study Date: 09/12/2023

Patient ID: 202313242

Accession #:

Alt ID:

DOB:

Age:

Gender: M Ht:

Wt:

BSA:

Institution: Samford Hospital

Referring Physician:

Physician of Record:

Performed By: DR. ASHUTOSH KUMAR

Comments:

Adult Echo: Measurements and Calculations

2D

LVIDd (2D)	3.7 cm	FS (2D-Teich)	29.7 %	EF (2D-Cubed)	65.3 %
LVPWd (2D)	1.0 cm	EF (2D-Teich)	57.7 %	IVS/LVPW (2D)	0.900
LVIDs (2D)	2.6 cm	EDV (2D-Cubed)	50.7 ml	IVSd (2D)	0.9 cm
EDV (2D-Teich)	58.1 ml	ESV (2D-Cubed)	17.6 ml	LA Dimen (2D)	3.0 cm
ESV (2D-Teich)	24.6 ml	SV (2D-Cubed)	33.1 ml	LA/Ao (2D)	1.03
SV (2D-Teich)	33.5 ml	FS (2D-Cubed)	29.7 %	AoR Diam (2D)	2.9 cm

Doppler

AV Vmax		MV Peak A Vel	
Max PG	2 mmHg	Vel	49.5 cm/s
Vmax	78.7 cm/s	PG	1 mmHg
MV Peak E Vel		MV E/A	1.2
Vel	61.6 cm/s		
PG	2 mmHg		

Comments

NORMAL CHAMBERS SIZE
NORMAL VALVE ECHO
TRIVIAL MR
NORMAL SYSTOLIC AND DIASTOLIC FUNCTION
LVEF=55%
NO CLOT/VEG/PE

IMPRESSION:-
NORMAL STUDY

Signature

Signature:

Name(Print):



Date:

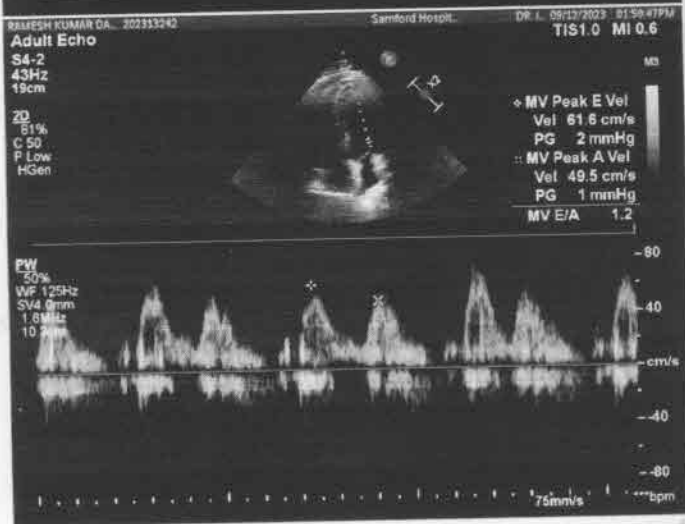
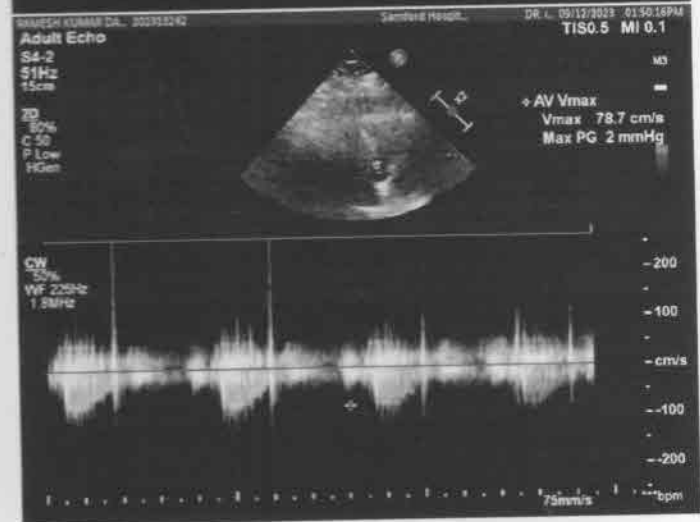

V AND L DIAGNOSTICS CENTRE



PATIENT NAME : RAMESH KR.DAS

AGE / SEX

: 038Y / Male

PATIENT ID : 47116

DATE

: 09-Dec-2023

WE CARE

X- RAY CHEST AP VIEW

FINDINGS:

Both lung fields are clear.

Both costophrenic angles appear normal.

The tracheal lucency is centrally placed.

The mediastinal and diaphragmatic outlines appear normal.

The heart shadow is normal.

The bony thoracic cage and soft tissues are normal.

IMPRESSION:

1. The study is within normal limits.

Bragde

Dr Sonam Kagde
Consultant Radiologist
MBBS, DMRE
Regn No: 2017/09/4610



Ground Floor, Samford Hospital
Kokar Chowk, Ranchi - 834001

✉ vandldxllp@gmail.com

🌐 www.vandldxllp.com

Report ☎ : 0651-2911531

Appointment : 9341529311



Laboratory Report

Patient	Mr. Ramesh Kumar Das	UHID	202313242	Age/sex	38 yr / M
Refer By	Dr. Self .	Order Date	09/12/2023	Done Date	09/12/2023
Date	09/12/2023				

Haematology

Report	Value	Unit	Bio. Ref. Interval
ESR(ERYTHROCYTE SEDIMENTATION RATE)(1392) (Westergren)	<u>15</u>	mm at 1st hr	0-10
Complete Blood Count(CBC) (Hematology analyzer and microscopy)			
RBC Count	<u>5.62</u>	million/cumm	4.5-5.5
Hb Haemoglobin (1389)	16.3	gm/dl	12.0-17.0
HCT	47.7	%	40-50
MCV	84.9	Fl	80-100
MCH	29.0	Pg	27-32
MCHC	34.2	g/dl	32-36
Platelet Count (1395)	1.70	lac/cumm	1.50-4.50
RDW	12.3	%	11-14
TLC (Total Leucocyte Count)(1390)	8800	/cumm	4000 - 11000
DLC (Differential Leucocyte Count)(1391)			
Neutrophils	70	%	45-75
Lymphocytes	27	%	20-45
Eosinophils	01	%	1-6
Monocytes	02	%	2-10
Basophils	00	%	0-1

Mr. Sanjeev Prasad

Ms. Sunita Barla

Sunita
Technician

Sanjeev
Typed By

Anubhuti
Dr. Anubhuti Choudhary
M.D Pathology
(Consultant Pathologist)
Doctor

**This is computer generated report, Hence does not require signature.

1. This report is related to the item tested.

2. This is a professional opinion and should not be used for medical legal purposes.

3. Laboratory result should be interpreted with clinico radiological correlation.

4. In case of unexpected lab result please contact the laboratory info@samfordhospital.com

Laboratory Report

Patient	Mr. Ramesh Kumar Das	UHID	202313242	Age/sex	38 yr / M
Refer By	Dr. Self .	Order Date	09/12/2023	Done Date	09/12/2023
Date	09/12/2023				

Biochemistry

Report	Value	Unit	Bio. Ref. Interval
Blood Sugar (F)	<u>132</u>	mg/dl	70-110
Blood Sugar (post prandial)	<u>160</u>	mg/dL	70-140
KFT (Kidney Function Test)			
Blood Urea(1446)	29	mg/dL	15-45
Creatinine(1447)	0.8	mg/dl	0.6-1.5
Uric Acid	4.4	mg/dl	3.6 - 7.2
Sodium (Na)	141	mmol/L	135 - 150
Potassium (K)	4.5	mmol/L	3.5 - 5.0
Chloride (1531)	112	mmol/L	95 - 110
Calcium(1466)	8.2	mg/dL	8.4 - 10.4
Blood Urea Nitrogen (BUN) (1446)	13.53	mg/dl	5-25
LFT (Liver Function Test)(1513)			
Serum Bilirubin (Total) (1456)	0.9	mg/dL	0.3-1.0
Serum Bilirubin (Direct)	<u>0.4</u>	mg/dL	0.0-0.3
Serum Bilirubin (Indirect)	0.5	mg/dL	0.2-0.8
SGPT (1475)	<u>111</u>	U/L	0-45
SGOT (1476)	<u>57</u>	U/L	5-40
Alkaline Phosphate (ALP) (1494)	95	U/L	39-137
Total Protein	6.5	g/dl	6.0 - 8.0
Albumin (1461)	<u>3.5</u>	g/dl	3.7-5.3
Globulin	3.0	g/dl	2.3-3.6
A/G Ratio	<u>1.1</u>		1.2-1.8
GGT	92	U/L	1-94
Lipid Profile (1514)			
(CHOD-POD)			
Cholesterol	132	mg/dl	< 200
Triglycerides (1487)	190	mg/dl	< 150
HDL Cholesterol	45	mg/dl	40 - 60
LDL Cholesterol (1526)	49	mg/dL	< 100
VLDL Cholesterol	38	mg/dL	< 30

Mr. Akash Ghosh

Typed By

Mr. Sohiti Kumar

Technician

Dr. Anubhuti Choudhary
M.D Pathology
(Consultant Pathologist)
Doctor

**This is computer generated report, Hence does not require signature.



Laboratory Report

Patient	Mr. Ramesh Kumar Das	UHID	202313242	Age/sex	38 yr / M
Refer By	Dr. Self .	Order Date	09/12/2023	Done Date	09/12/2023
Date	09/12/2023				

Immunology

Report	Value	Unit	Bio. Ref. Interval
THYROID PROFILE (Chemiluminescence Assay(C.L.I.A))			
T3	1.07	ng/mL	0.58 - 1.59
T4 (1561)	104.20	nmol/l	60 - 120
TSH (1562)	2.09	uIU/ml	0.50 - 5.50

Mr. Akash Ghosh

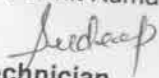
Mr. Sohit Kumar

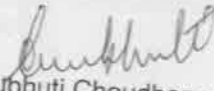
 Technician

 Dr. Anubhuti Choudhary
 M.D Pathology
 (Consultant Pathologist)
 Doctor

Typed By

**This is computer generated report, Hence does not require signature.

1. This report is related to the item tested.

2. This is a professional opinion and should be used for medical purposes.

3. Laboratory result should be interpreted with clinico radiological correlation.

4. In case of unexpected abnormal results, please contact the laboratory for clarification.

Department Of Haematology
Haematology Report

Investigation No	2023128530	UHID	202313242	Age/Sex	38 yr /M
Patient Name	Mr. Ramesh Kumar Das	Father	Mr. Shibu Das	Request Date	09/12/2023 09:24am
Department	General Medicine	Report Date	09/12/2023	Done Date	09/12/2023 11:32am
Sample	BLOOD	Sample Date	09/12/2023 10:10am	Status	Done
Requested By	Dr. Self .	Reported By	Ms. Sunita Barla		

Blood Grouping(ABO ,RH)

TEST NAME	RESULT
ABO	'B'
RH	POSITIVE

Mr. Sanjeev Prasad

 Typed By

Ms. Sunita Barla

 Technician

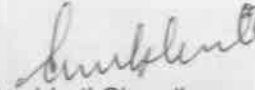
 Dr. Anubhuti Choudhary
 M.D Pathology
 (Consultant Pathologist)
 Doctor

**This is computer generated report, Hence does not require signature.

Department Of Pathology Urine Examination Report

Investigation No : 2023128521	UHID	202313242	Related To	Ramesh Kumar Das	
Patient Name	Mr. Ramesh Kumar Das	Father	Mr. Shibu Das	Age/Sex	38 yr /M
Request Date	09/12/2023 09:24am	Report Date	09/12/2023	Department	General Medicine
Requested By	Dr. Self .	Reported By	Ms. Madhu Kumari	Status	Done

Urine Routine Examination(Strip / Microscopy)

TEST NAME	RESULT	UNIT	REFERENCE RANGE
VOLUME	30 ml		
COLOUR	Straw		
APPEARANCE	Clear		
SP GRAVITY	1.030		1.003 - 1.035
PH	6.0		4.7 - 7.5
PROTEIN	NOT DETECTED		NOT DETECTED
GLUCOSE	DETECTED (++)		NOT DETECTED
KETONE BODIES	NOT DETECTED		NOT DETECTED
BLOOD	NOT DETECTED		NOT DETECTED
BILIRUBIN	NOT DETECTED		NOT DETECTED
UROBILINOGEN	NOT DETECTED		NOT DETECTED
NITRITE	NOT DETECTED		NOT DETECTED
WBC CELLS	1 - 2	/HPF	0-5
EPITHELIAL CELLS	0 - 1	/HPF	0-5
RBC	NOT DETECTED	/HPF	NOT DETECTED
CAST	NOT DETECTED		NOT DETECTED
CRYSTAL	NOT DETECTED		NOT DETECTED
BACTERIA	NOT DETECTED		NOT DETECTED

Mr. Sanjeev Prasad

Sanjeev
Typed By

Ms. Madhu Kumari

Madhu
Technician

Anubhuti
Dr. Anubhuti Choudhary
M.D Pathology
(Consultant Pathologist)
Doctor

**This is computer generated report, Hence does not require signature.

Department Of Haematology
 Haematology Report

Investigation No	2023128526	UHID	202313242	Age/Sex	38 yr /M
Patient Name	Mr. Ramesh Kumar Das	Father	Mr. Shibu Das	Request Date	09/12/2023 09:24AM
Department	General Medicine	Report Date	09/12/2023	Done Date	09/12/2023 03:53PM
Sample	Whole Blood	Sample Date	09/12/2023 10:10AM	Status	Done
Requested By	Dr. Self .	Reported By	Ms. Reshma Kumari		

HbA1C(Glycosylated Haemoglobin)(HPLC)

Test Name	Result	Unit	Reference Range
HbA1c	5.7		4.5-6.5
Mean Plasma Glucose* Calculated	116.8	mg/dL	

* Mean Plasma Glucose is based on estimated Average Glucose (eAG) value calculated according to National Glycohemoglobin Standardization Program (NGSP) criteria.

Reference Range (HBA1c)

Good control	: 4.5 - 6.4 %
Fair control	: 6.5 - 7.4 %
Poor control	: Above - 7.5 %

Mr. Akash Ghosh

Typed By

**This is computer generated report, Hence does not require signature.

Ms. Reshma Kumari

Technician

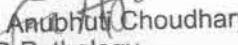
 Dr. Anubhuti Choudhary
 M.D Pathology
 (Consultant Pathologist)
 Doctor