



NABL & ISO 9001 : 2008 Certified
Wellness . Diagnostics
A Unit of Gian Life Care Limited



7/216 (6), Swaroop Nagar
(In Front of L.L.R. Hospital), Kanpur
Mob. : 8808051576
E-mail : reportsgpx@gmail.com
arunguptagpx@gmail.com

Gian Pathology and X-Ray

Pathology . Radiology

Gian Life Line - Health Checkup

Lab No.	: 012302110024	Reg No/BarcodeNo	: 525561/01479388
Patient Name	: Mr..RUCHIT KUMAR SAJJAN	Reg. Date	: 11/Feb/2023 08:25AM
Age/Sex	: 36 Y / Male	Sample Taken Date	: 11/Feb/2023 10:17AM
Client Code/Name	: MEDIWHEEL FULL BODY CHECKUP	Report Date	: 11/Feb/2023 11:53AM
Referred By Doctor	: Dr. B O B		

BIOCHEMISTRY

MEDIWHEEL MALE BELOW 40

Blood Sugar (Fasting)

Blood Sugar Fasting 94 mg/dl 70 - 100
Glucose Oxidase Peroxidase

Sample Type:Plasma

Blood Sugar (PP)

Blood Sugar PP (2 Hr.) 141 mg/dl 70-140
Glucose Oxidase Peroxidase

Sample Type:Plasma

GAMMA GT/GGT

GAMMA GT / GGT 64 IU/l 15 - 73

Not in NABL Scope
Sample Type:Serum

BUN / BLOOD UREA NITROGEN

BLOOD UREA NITROGEN 9 mg/dl 8.4 - 21.0
Urease

Sample Type:Serum

CREATININE SERUM

CREATININE, Serum 0.74 mg/dl 0.66 - 1.25
Aminohydrolaase

Sample Type:Serum

URIC ACID

URIC ACID, Serum 8.1 mg/dl 3.5 - 8.5
Uricase Peroxidase

Sample Type:Serum



Arun Kumar Gupta

Dr. Arun Kumar Gupta

M.D. Chief Pathologist
(Reg No. 34930)

Page 1 of 12



NABL & ISO 9001 : 2008 Certified
Wellness . Diagnostics
A Unit of Gian Life Care Limited



7/216 (6), Swaroop Nagar
(In Front of L.L.R. Hospital), Kanpur
Mob. : 8808051576
E-mail : reportsgpx@gmail.com
arunguptagpx@gmail.com

Gian Pathology and X-Ray

Pathology . Radiology

Gian Life Line - Health Checkup

Lab No.	: 012302110024	Reg No/BarcodeNo	: 525561/01479388
Patient Name	: Mr..RUCHIT KUMAR SAJJAN	Reg. Date	: 11/Feb/2023 08:25AM
Age/Sex	: 36 Y / Male	Sample Taken Date	: 11/Feb/2023 10:17AM
Client Code/Name	: MEDIWHEEL FULL BODY CHECKUP	Report Date	: 11/Feb/2023 11:53AM
Referred By Doctor	: Dr. B O B		

BIOCHEMISTRY

MEDIWHEEL MALE BELOW 40

LFT/LIVER FUNCTION TESTS

BILIRUBIN TOTAL Reflectance spectrophotometry	2.28	mg/dl	0.20 - 1.30
BILIRUBIN DIRECT Reflectance Spectrophotometry	0.68	mg/dl	0.0 - 0.3
BILIRUBIN INDIRECT Reflectance Spectrophotometry	1.6	mg/dl	0.10 - 1.1
SGOT /AST Mutipoint Rate with P-5-P	33	U/L	15 - 46
SGPT /ALT UV with P5P	58	U/L	0.0 - 55
Alk. Phosphatase, Serum PNPP AMP BUFFER	58	U/L	38 - 126
PROTEIN TOTAL Biuret	8.3	g/dl	6.4 - 8.3
ALBUMIN BCP	5.2	g/dl	3.5 - 5.0
GLOBULIN Calculated	3.1	g/dl	2.3 - 3.5
A/G RATIO Calculated	1.68	Ratio	1.5 - 2.5

Sample Type:Serum



Arun Kumar Gupta

Dr. Arun Kumar Gupta

M.D. Chief Pathologist
(Reg No. 34930)

Page 2 of 12



NABL & ISO 9001 : 2008 Certified
Wellness . Diagnostics
A Unit of Gian Life Care Limited



7/216 (6), Swaroop Nagar
(In Front of L.L.R. Hospital), Kanpur
Mob. : 8808051576
E-mail : reportsgpx@gmail.com
arunguptagpx@gmail.com

Gian Pathology and X-Ray

Pathology . Radiology

Gian Life Line - Health Checkup

Lab No.	: 012302110024	Reg No/BarcodeNo	: 525561/01479388
Patient Name	: Mr..RUCHIT KUMAR SAJJAN	Reg. Date	: 11/Feb/2023 08:25AM
Age/Sex	: 36 Y / Male	Sample Taken Date	: 11/Feb/2023 10:17AM
Client Code/Name	: MEDIWHEEL FULL BODY CHECKUP	Report Date	: 11/Feb/2023 11:53AM
Referred By Doctor	: Dr. B O B		

BIOCHEMISTRY

MEDIWHEEL MALE BELOW 40

Lipid Profile

CHOLESTEROL TOTAL Cholesterol Oxidase	220	mg/dl	Desirable: <200 Boderline High: 200 – 239 High : ≥240
TRIGLYCERIDES Lip/Gluceroel Kinase	130	mg/dl	Normal <150 Boderline High: 150 – 199 High : 200 – 499 Very High: ≥500
HDL CHOLESTEROL Non HDL Precopitation	54	mg/dl	40 - 60
LDL CHOLESTEROL Calculated	140	mg/dl	70 - 130
VLDL CALCULATED Calculated	26	mg/dl	13 - 36
CHOL/ HDL RATIO Calculated	4.07	Ratio	Less than 4.0
LDL / HDL RATIO	2.59		

Ratio of LDL to HDL

Risk	Men	Women
Very low (1/2 average)	1	1.5
Average risk	3.6	3.2
Moderate risk (2x average)	6.3	5.0
High risk (3x risk)	8	6.1

HDL levels have an inverse relationship with coronary heart disease. The ability of HDL to predict the development of coronary atherosclerosis has been estimated to be four times greater than LDL and eight times greater than TC. Treatment is recommended for those with a HDL level below 40 mg/dL. An HDL of 60 mg/dL is considered protection against heart disease.

Preparation:

Blood should be collected after a 12-hour fast (no food or drink, except water). For the most accurate results, wait at least 2 months after a heart attack, surgery, infection, injury or pregnancy to check Lipid Profile.

Sample Type:Serum



A Gupta

Dr. Arun Kumar Gupta

M.D. Chief Pathologist
(Reg No. 34930)

Page 3 of 12



NABL & ISO 9001 : 2008 Certified
Wellness . Diagnostics
A Unit of Gian Life Care Limited



7/216 (6), Swaroop Nagar
(In Front of L.L.R. Hospital), Kanpur
Mob. : 8808051576
E-mail : reportsgpx@gmail.com
arunguptagpx@gmail.com

Gian Pathology and X-Ray

Pathology . Radiology

Gian Life Line - Health Checkup

Lab No.	: 012302110024	Reg No/BarcodeNo	: 525561/01479388
Patient Name	: Mr..RUCHIT KUMAR SAJJAN	Reg. Date	: 11/Feb/2023 08:25AM
Age/Sex	: 36 Y / Male	Sample Taken Date	: 11/Feb/2023 10:17AM
Client Code/Name	: MEDIWHEEL FULL BODY CHECKUP	Report Date	: 11/Feb/2023 11:53AM
Referred By Doctor	: Dr. B O B		

BIOCHEMISTRY

MEDIWHEEL MALE BELOW 40

BUN/CREATININE RATIO

BLOOD UREA NITROGEN Urease	9	mg/dl	8.4 - 21.0
CREATININE, Serum Aminohydrolaase	0.74	mg/dl	0.66 - 1.25
Ratio	12.16	mg/dl	5 - 20

Sample Type:Serum



A Gupta

Dr. Arun Kumar Gupta

M.D. Chief Pathologist
(Reg No. 34930)

Page 4 of 12



NABL & ISO 9001 : 2008 Certified
Wellness . Diagnostics
A Unit of Gian Life Care Limited



7/216 (6), Swaroop Nagar
(In Front of L.L.R. Hospital), Kanpur
Mob. : 8808051576
E-mail : reportsgpx@gmail.com
arunguptagpx@gmail.com

Gian Pathology and X-Ray

Pathology . Radiology

Gian Life Line - Health Checkup

Lab No.	: 012302110024	Reg No/BarcodeNo	: 525561/01479388
Patient Name	: Mr..RUCHIT KUMAR SAJJAN	Reg. Date	: 11/Feb/2023 08:25AM
Age/Sex	: 36 Y / Male	Sample Taken Date	: 11/Feb/2023 12:03PM
Client Code/Name	: MEDIWHEEL FULL BODY CHECKUP	Report Date	: 11/Feb/2023 02:22PM

Referred By Doctor : Dr. B O B

CLINICAL PATHOLOGY

MEDIWHEEL MALE BELOW 40

MEDIWHEEL MALE BELOW 40

URINE SUGAR (F)

URINE SUGAR (F) NIL

(*Not in NABL Scope*)

URINE ROUTINE EXAMINATION

Method -Dipstick And Microscopy

PHYSICAL EXAMINATION

COLOUR	COLOURLESS	
SPECIFIC GRAVITY (Based on pka change)	1.005	1.001-1.030
pH (methylred/Bromothymol blue method)	6.0	7.50 - 8.0
TURBIDITY	ABSENT	
Deposit (UR)	ABSENT	

Chemical

PROTEIN Dipstick/Tetra bromophenol blue/ Heat & Acid Test method).	NIL	Nil
GLUCOSE (Oxidase Peroxidase method)	NIL	Nil
KETONE (Nitroprusside Method)	NEGATIVE	Nil
BILL PIGMENT (Diazo Method)	NEGATIVE	Negative
UROBILINOGEN (Ehrlich reaction)	NEGATIVE	Normal
Nitrite (Based on presence of bacteria)	NEGATIVE	Negative
Leucocyte Esterase (Esterase Diazonium Method)	NEGATIVE	Negative

After Centrifugation at 2500 R.P.M. For 5 Minutes

MICROSCOPIC EXAMINATION

RBC (Microscopic)	NIL	/ HPF	
PUS CELLS (Microscopic)	0-1	Per HPF	0 - 5 WBC/hpf
EPITHELIAL CELLS (Microscopic)	NIL	/hpf	Nil
CASTS (Microscopic)	NIL	Per LPF	0-0
CRYSTALS (Microscopic)	NIL		
Amorphous Material (Microscopic)	Nil	Per HPF	Nil
BACTERIA (Microscopic)	NIL	Per HPF	0-0



Arun Kumar Gupta

Dr. Arun Kumar Gupta

M.D. Chief Pathologist
(Reg No. 34930)

Page 5 of 12



NABL & ISO 9001 : 2008 Certified
Wellness . Diagnostics
 A Unit of Gian Life Care Limited



7/216 (6), Swaroop Nagar
 (In Front of L.L.R. Hospital), Kanpur
 Mob. : 8808051576
 E-mail : reportsgpx@gmail.com
 arunguptagpx@gmail.com

Gian Pathology and X-Ray

Pathology . Radiology

Gian Life Line - Health Checkup

Lab No.	: 012302110024	Reg No/BarcodeNo	: 525561/01479388
Patient Name	: Mr..RUCHIT KUMAR SAJJAN	Reg. Date	: 11/Feb/2023 08:25AM
Age/Sex	: 36 Y / Male	Sample Taken Date	: 11/Feb/2023 12:03PM
Client Code/Name	: MEDIWHEEL FULL BODY CHECKUP	Report Date	: 11/Feb/2023 02:22PM
Referred By Doctor	: Dr. B O B		

CLINICAL PATHOLOGY

MEDIWHEEL MALE BELOW 40

URINE SUGAR (PP)

URINE SUGAR (PP) NIL

(*Not in NABL Scope*)



Dr. Arun Kumar Gupta

M.D. Chief Pathologist
 (Reg No. 34930)

Page 6 of 12



NABL & ISO 9001 : 2008 Certified
Wellness . Diagnostics
A Unit of Gian Life Care Limited



7/216 (6), Swaroop Nagar
(In Front of L.L.R. Hospital), Kanpur
Mob. : 8808051576
E-mail : reportsgpx@gmail.com
arunguptagpx@gmail.com

Gian Pathology and X-Ray

Pathology . Radiology

Gian Life Line - Health Checkup

Lab No. : 012302110024 Reg No/BarcodeNo : 525561/01479388
Patient Name : Mr..RUCHIT KUMAR Reg. Date : 11/Feb/2023 08:25AM
SAJJAN
Age/Sex : 36 Y / Male Sample Taken Date : 11/Feb/2023 10:14AM
Client Code/Name : MEDIWHEEL FULL Report Date : 11/Feb/2023 11:47AM
BODY CHECKUP
Referred By Doctor : Dr. B O B

HAEMATOLOGY

MEDIWHEEL MALE BELOW 40

MEDIWHEEL MALE BELOW 40

CBC / COMPLETE BLOOD COUNT

HEMOGLOBIN (Hb) Photometry Cyanide Free	13.0	g/dl	13.5-17.5
TLC Impedance	6900	/cumm	4000-11000
DLC (%)			
NEUTROPHIL DHSS/Microscopic	52	%	40-80
LYMPHOCYTE DHSS/Microscopic	39	%	24-44
EOSINOPHIL DHSS/Microscopic	2	%	01-06
MONOCYTE DHSS/Microscopic	7	%	3-6
Platelet Impedance/Microscopic	134	10 ³ /μL	140 - 440
RBC COUNT Impedance	3.3	10 ⁶ /μL	4.5 - 5.5
PCV (HCT) Numeric Integration	38.3	%	41-53
MCV Calculated	117.2	fL	83-91
MCH Calculated	39.7	pg	26-34
MCHC Calculated	33.9	g/dL	31-37
RDW-CV Calculated	11.6	%	11.6 - 14.0
MPV	12.5	fL	8 - 12
ABSOLUTE NEUTROPHIL COUNT DHSS/Calculated	3.5	10 ³ /μL	2.00-7.00
ABSOLUTE LYMPHOCYTE COUNT DHSS/Calculated	2.7	10 ³ /μL	1.0-3.0
ABSOLUTE MONOCYTE COUNT DHSS/Calculated	0.5	10 ³ /μL	0.0-20-1.0
ABSOLUTE EOSINOPHIL COUNT DHSS/Calculated	0.2	10 ³ /μL	0.02 - 0.50

Sample Type Whole Blood EDTA



Harshita.

Dr. Harshita Baranwal
MD, Pathology (SGPGI)
PDCC (RML IMS)
Ex Senior Resident (SGPGI)



NABL & ISO 9001 : 2008 Certified
Wellness . Diagnostics
A Unit of Gian Life Care Limited



7/216 (6), Swaroop Nagar
(In Front of L.L.R. Hospital), Kanpur
Mob. : 8808051576
E-mail : reportsgpx@gmail.com
arunguptagpx@gmail.com

Gian Pathology and X-Ray

Pathology . Radiology

Gian Life Line - Health Checkup

Lab No.	: 012302110024	Reg No/BarcodeNo	: 525561/01479388
Patient Name	: Mr..RUCHIT KUMAR SAJJAN	Reg. Date	: 11/Feb/2023 08:25AM
Age/Sex	: 36 Y / Male	Sample Taken Date	: 11/Feb/2023 10:14AM
Client Code/Name	: MEDIWHEEL FULL BODY CHECKUP	Report Date	: 11/Feb/2023 12:30PM
Referred By Doctor	: Dr. B O B		

HAEMATOLOGY

MEDIWHEEL MALE BELOW 40

HbA1C/GLYCATED HEMOGLOBIN/GHB

HBA1C/GLYCATED HEMOGLOBIN 5.7 %
Average of Glucose Level 117 mg/dl

Test is done by HPLC method (Gold Standard) D-10 Analyzer.

Expected Values :-

Test	Normal Range	
HbA1c	Non Diabetic:	4.0% - 6.0%
	Good Control:	6.1% - 8.0%
	Poor Control:	8.1% - 9.0 %
	Unsatisfactory:	> 9 %

To convert an A1c to the new average mean blood glucose, use this formula:
eAG(mg/dl) = (28.7 X HbA1c) - 46.7

Not in NABL Scope

Sample Type:EDTA Blood



Arun Kumar Gupta

Dr. Arun Kumar Gupta

M.D. Chief Pathologist
(Reg No. 34930)

Page 9 of 12



NABL & ISO 9001 : 2008 Certified
Wellness . Diagnostics
 A Unit of Gian Life Care Limited



7/216 (6), Swaroop Nagar
 (In Front of L.L.R. Hospital), Kanpur
 Mob. : 8808051576
 E-mail : reportsgpx@gmail.com
 arunguptagpx@gmail.com

Gian Pathology and X-Ray

Pathology . Radiology

Gian Life Line - Health Checkup

Lab No.	: 012302110024	Reg No/BarcodeNo	: 525561/01479388
Patient Name	: Mr..RUCHIT KUMAR SAJJAN	Reg. Date	: 11/Feb/2023 08:25AM
Age/Sex	: 36 Y / Male	Sample Taken Date	: 11/Feb/2023 10:17AM
Client Code/Name	: MEDIWHEEL FULL BODY CHECKUP	Report Date	: 11/Feb/2023 12:02PM
Referred By Doctor	: Dr. B O B		

IMMUNOASSAY

MEDIWHEEL MALE BELOW 40

MEDIWHEEL MALE BELOW 40

T3 / TRIDOTHYRONINE TOTAL

T3 TOTAL 0.88 ng/mL 0.35 - 1.93
 CLIA

Increased levels are seen in hyperthyroidism and decreased levels are seen in hypothyroidism.

Sample Type:Serum

T4 / THYROXIN TOTAL

T4 TOTAL 9.33 µg/dl 4.50 - 10.9
 CLIA

Increased levels are seen in graves disease cancer of thyroid as symptoms of hyperthyroidism.Low levels are seen in hypothyroidism whose symptoms are myoxyedema hashmito disease and pituitary disorders



Arun Kumar Gupta

Dr. Arun Kumar Gupta

M.D. Chief Pathologist
 (Reg No. 34930)

Page 10 of 12



NABL & ISO 9001 : 2008 Certified
Wellness . Diagnostics
 A Unit of Gian Life Care Limited



7/216 (6), Swaroop Nagar
 (In Front of L.L.R. Hospital), Kanpur
 Mob. : 8808051576
 E-mail : reportsgpx@gmail.com
 arunguptagpx@gmail.com

Gian Pathology and X-Ray

Pathology . Radiology

Gian Life Line - Health Checkup

Lab No.	: 012302110024	Reg No/BarcodeNo	: 525561/01479388
Patient Name	: Mr..RUCHIT KUMAR SAJJAN	Reg. Date	: 11/Feb/2023 08:25AM
Age/Sex	: 36 Y / Male	Sample Taken Date	: 11/Feb/2023 10:17AM
Client Code/Name	: MEDIWHEEL FULL BODY CHECKUP	Report Date	: 11/Feb/2023 12:02PM
Referred By Doctor	: Dr. B O B		

IMMUNOASSAY

MEDIWHEEL MALE BELOW 40

MEDIWHEEL MALE BELOW 40

TSH (Thyroid Stimulating Hormone)

TSH (ECLIA) 4.77 μ U/ml 0.35 - 5.50
 CLIA

NOTE:

Guidelines for interpretation of abnormal thyroid function test.

TSH	T4/FT4	T3/FT3	Interpretation
High	Normal	Normal	Hypothyroidism.
High	Low	Low/Normal	Hypothyroidism
Low	Normal	Normal	Mild (subclinical) Hypertthyroidism.
Low	High/Normal	High/Normal	Hypertthyroidism
Low	Low/Normal	Low/Normal	Rare pituitary(secondary)Hypothyroidism

Sample Type:Serum



Arun Kumar Gupta

Dr. Arun Kumar Gupta

M.D. Chief Pathologist
 (Reg No. 34930)



NABL & ISO 9001 : 2008 Certified
Wellness . Diagnostics
A Unit of Gian Life Care Limited



7/216 (6), Swaroop Nagar
(In Front of L.L.R. Hospital), Kanpur
Mob. : 8808051576
E-mail : reportsgpx@gmail.com
arunguptagpx@gmail.com

Gian Pathology and X-Ray

Pathology . Radiology

Gian Life Line - Health Checkup

Lab No.	: 012302110024	Reg No/BarcodeNo	: 525561/01479388
Patient Name	: Mr..RUCHIT KUMAR SAJJAN	Reg. Date	: 11/Feb/2023 08:25AM
Age/Sex	: 36 Y / Male	Sample Taken Date	: 11/Feb/2023 08:25AM
Client Code/Name	: MEDIWHEEL FULL BODY CHECKUP	Report Date	: 11/Feb/2023 03:54PM
Referred By Doctor	: Dr. B O B		

X-RAY

MEDIWHEEL MALE BELOW 40

MEDIWHEEL MALE BELOW 40

X RAY CHEST PA VIEW

DIAPHRAGMS ARE NORMAL.

COSTOPHRENIC ANGLES ARE CLEAR.

CARDIAC SHADOW IS NORMAL.

HILAR SHADOWS ARE HEAVY.

ACCENTUATED MARKINGS SEEN.

NO PARENCHYMAL LESION IS NOTED.

ACTIVE DISEASE OF LUNGS OR PLEURA IS NOT INDICATED.

DR. S. KHURANA
M.B.B.S.,D.M.R.E.

*** End Of Report ***



**7/216 (6), SWAROOP NAGAR (IN FORN OF L.L.R. HOSPITAL) KANPUR****154 / RUCHIT KUMAR SAJJAN / 36 Yrs / M / 0 Cms / 0 Kg Date: 11-Feb-2023 Refd By : BANK OF BARODA**

Stage	Time	Duration	Belt Speed (mph)	Elevation	METs	Rate	BP	RPP	PVC	Comments
Supine	00:27	0:01	00.0	00.0	01.0	118	124/84	146	00	
Standing	00:40	0:01	00.0	00.0	01.0	117	124/84	145	00	
HV	00:48	0:01	00.0	00.0	01.0	122	124/84	151	00	
ExStart	00:52	0:01	00.0	00.0	01.0	118	124/84	151	00	
BRUCE Stage 1	03:52	3:00	01.7	10.0	04.7	175	134/88	234	00	
PeakEx	05:31	1:39	02.5	12.0	06.0	184	144/92	264	00	
Recovery	06:30	1:00	00.0	00.0	01.0	142	140/90	257	00	
Recovery	07:30	2:00	00.0	00.0	01.0	145	134/88	194	00	
Recovery	08:39	3:08	00.0	00.0	01.0	132	130/86	171	00	

Findings :

Exercise Time : 04:40
 Max HR Attained : 184 bpm 100% of Target 184
 Max BP Attained : 144/92
 Max WorkLoad Attained : 6 Fair response to induced stress
 Max ST Dep Lead & Value : V6 & -0.7 mm
 Duke Treadmill Score : 06.2
 History : Nil
 Test End Reasons : Heart Rate Acheived

Doctor : DR. KUSH KUMAR TYAGI D.M.



Report :

Sample Name: Stress Test Graded Exercise Treadmill
Description: .

INDICATIONS: R/O CAD.

PROCEDURE DONE: Graded exercise treadmill stress test.

STRESS ECG RESULTS:

NORMAL FUNCTIONAL CAPASITY, ADEQUATE B.P. RESPONSE, THR 100% ACHIEVED,
NO CHEST PAIN / DYSPNOEA, NO SIGNIFICANT ST-T CHANGES DURING EXERCISE
AND RECOVERY. NO ARRHYTHAEMIA.

TEST IS NEGATIVE FOR STRESS INDUCED REVERSIBLE MYOCARDIAL ISCHEMIA.

Doctor : DR. KUSH KUMAR TYAGI D.M.



154 / RUCHIT KUMAR SAJJAN / 36 Yrs / M

Date: 11-Feb-2023 12:17:20 PM METS: 1.0/ 118 bpm 64% of THR BP: 124/84 mmHg Raw ECG/ BLC On/ Notch On/ HF 0.05 Hz/LF 100 Hz

ExTime: 00:25 0.0 mph, 0.0%

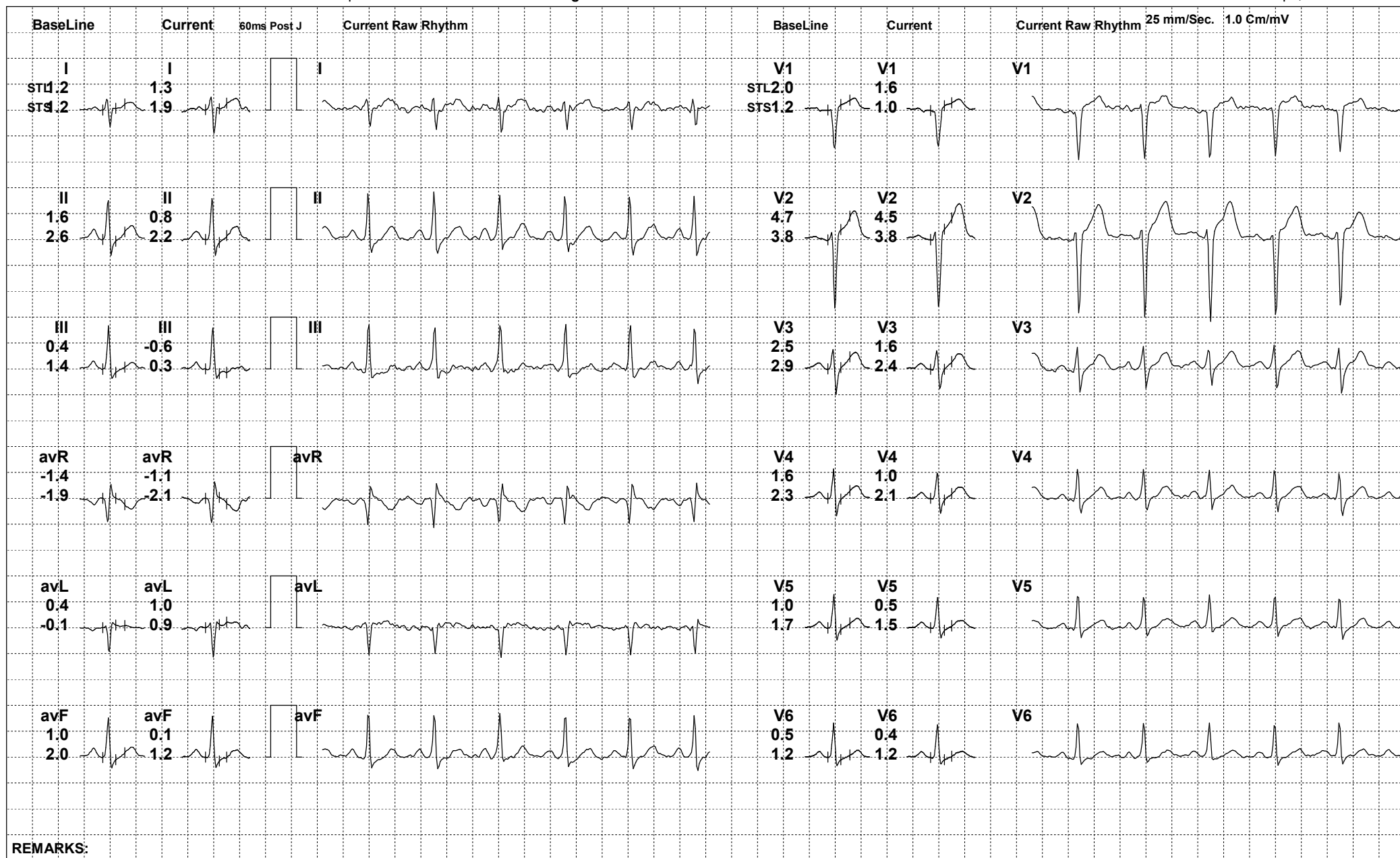

REMARKS:



154 / RUCHIT KUMAR SAJJAN / 36 Yrs / M

Date: 11-Feb-2023 12:17:20 PM METS: 1.0/ 117 bpm 63% of THR BP: 124/84 mmHg Raw ECG/ BLC On/ Notch On/ HF 0.05 Hz/LF 100 Hz

ExTime: 00:38 0.0 mph, 0.0%

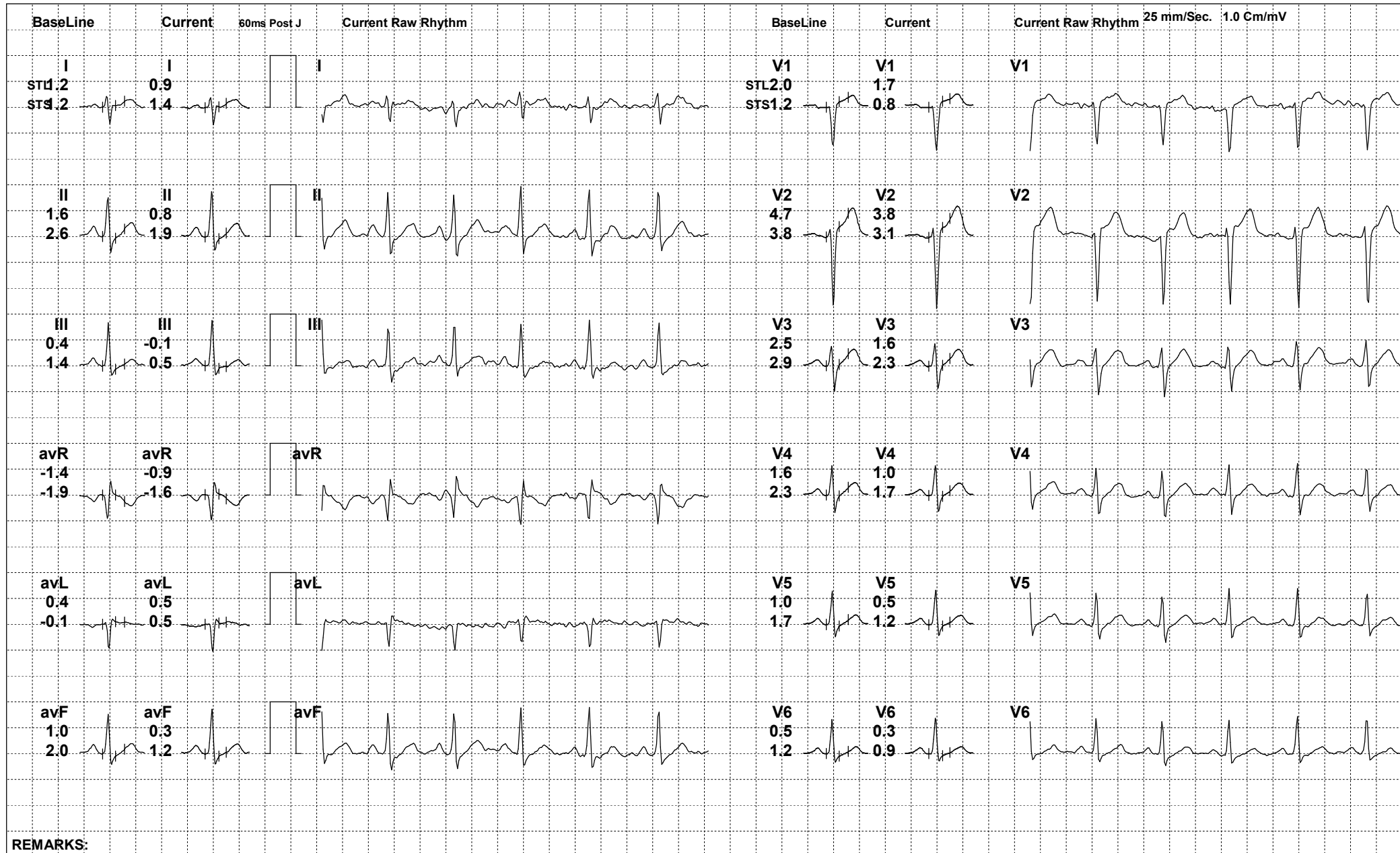

REMARKS:



154 / RUCHIT KUMAR SAJJAN / 36 Yrs / M

Date: 11-Feb-2023 12:17:20 PM METS: 1.0/ 122 bpm 66% of THR BP: 124/84 mmHg Raw ECG/ BLC On/ Notch On/ HF 0.05 Hz/LF 100 Hz

ExTime: 00:46 0.0 mph, 0.0%

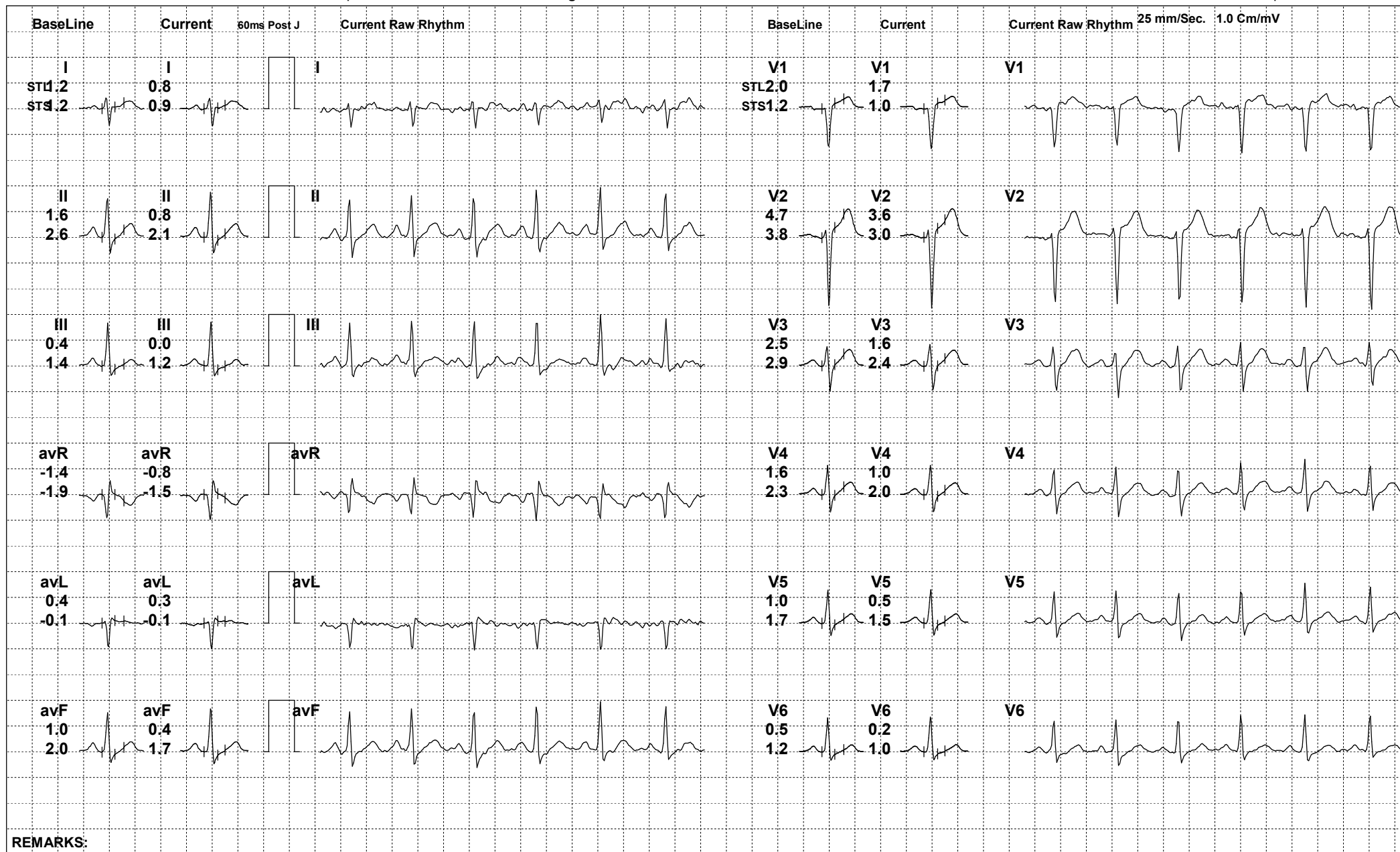

REMARKS:



154 / RUCHIT KUMAR SAJJAN / 36 Yrs / M

Date: 11-Feb-2023 12:17:20 PM METS: 1.0/ 118 bpm 64% of THR BP: 124/84 mmHg Raw ECG/ BLC On/ Notch On/ HF 0.05 Hz/LF 100 Hz

ExTime: 00:50 0.0 mph, 0.0%

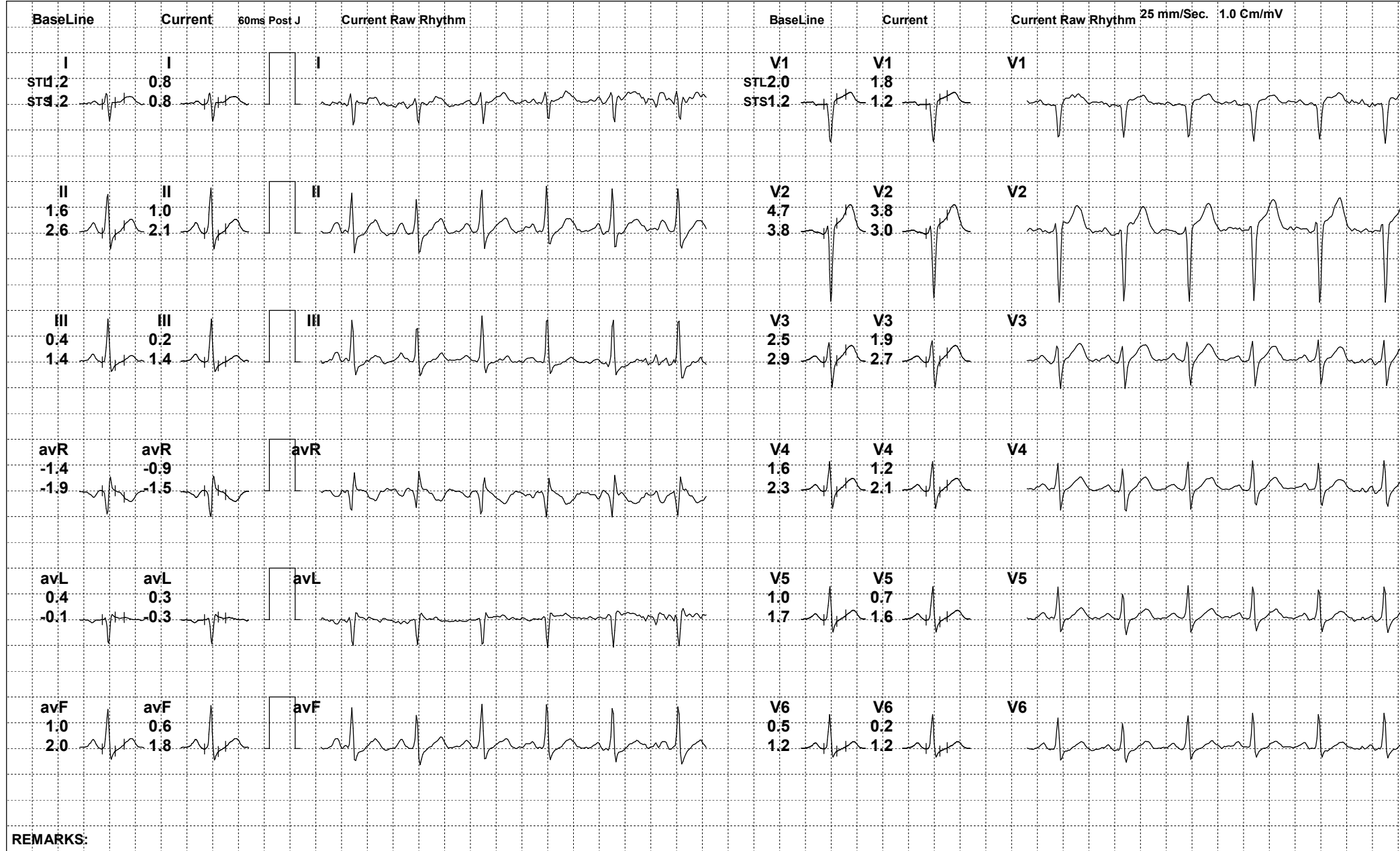

REMARKS:



154 / RUCHIT KUMAR SAJJAN / 36 Yrs / M

Date: 11-Feb-2023 12:17:20 PM METS: 4.7/ 175 bpm 95% of THR BP: 134/88 mmHg Raw ECG/ BLC On/ Notch On/ HF 0.05 Hz/LF 100 Hz

ExTime: 03:00 1.7 mph, 10.0%

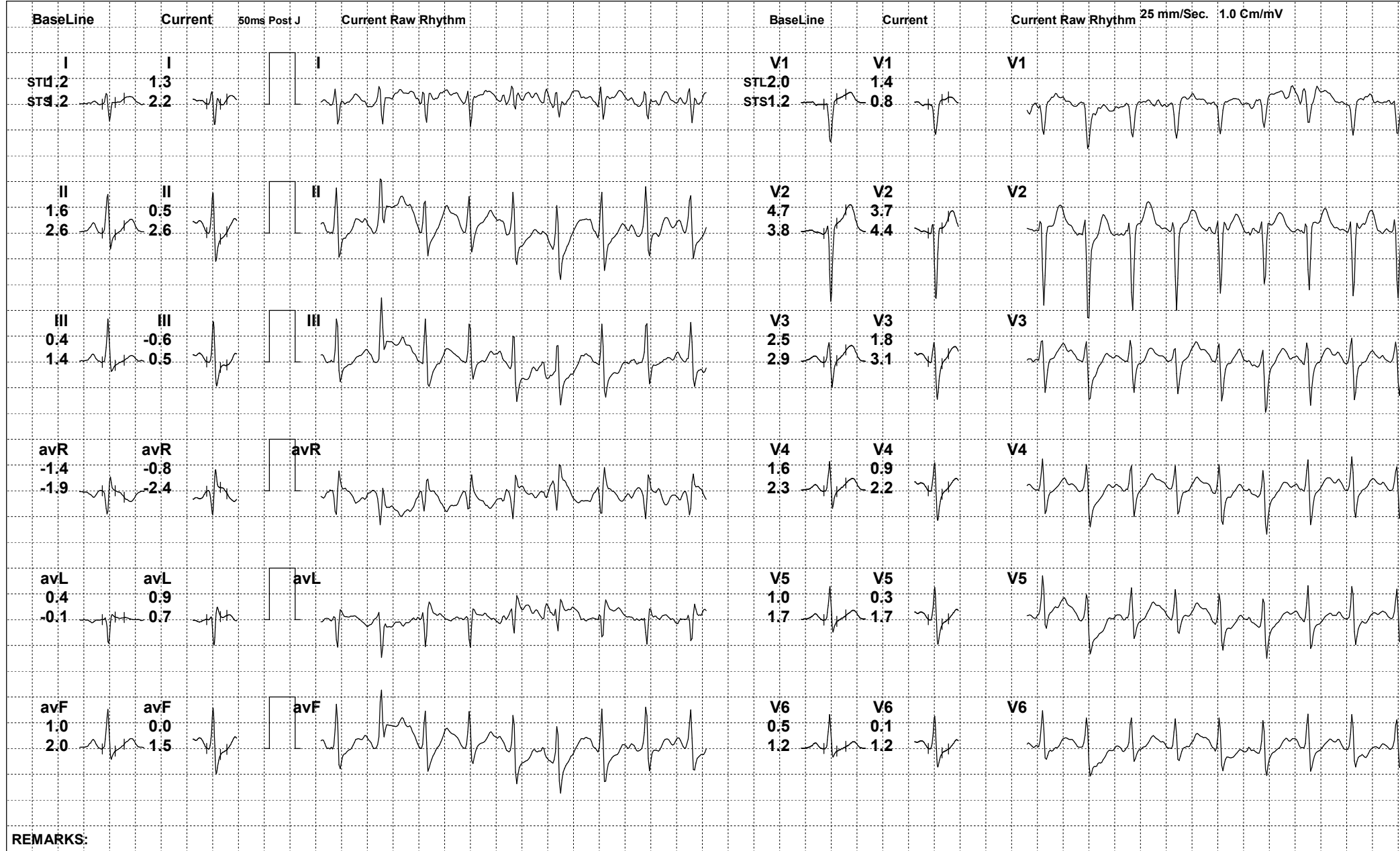

REMARKS:



154 / RUCHIT KUMAR SAJJAN / 36 Yrs / M

Date: 11-Feb-2023 12:17:20 PM METS: 6.0/ 184 bpm 100% of THR BP: 144/92 mmHg Raw ECG/ BLC On/ Notch On/ HF 0.05 Hz/LF 100 Hz

ExTime: 04:39 2.5 mph, 12.0%

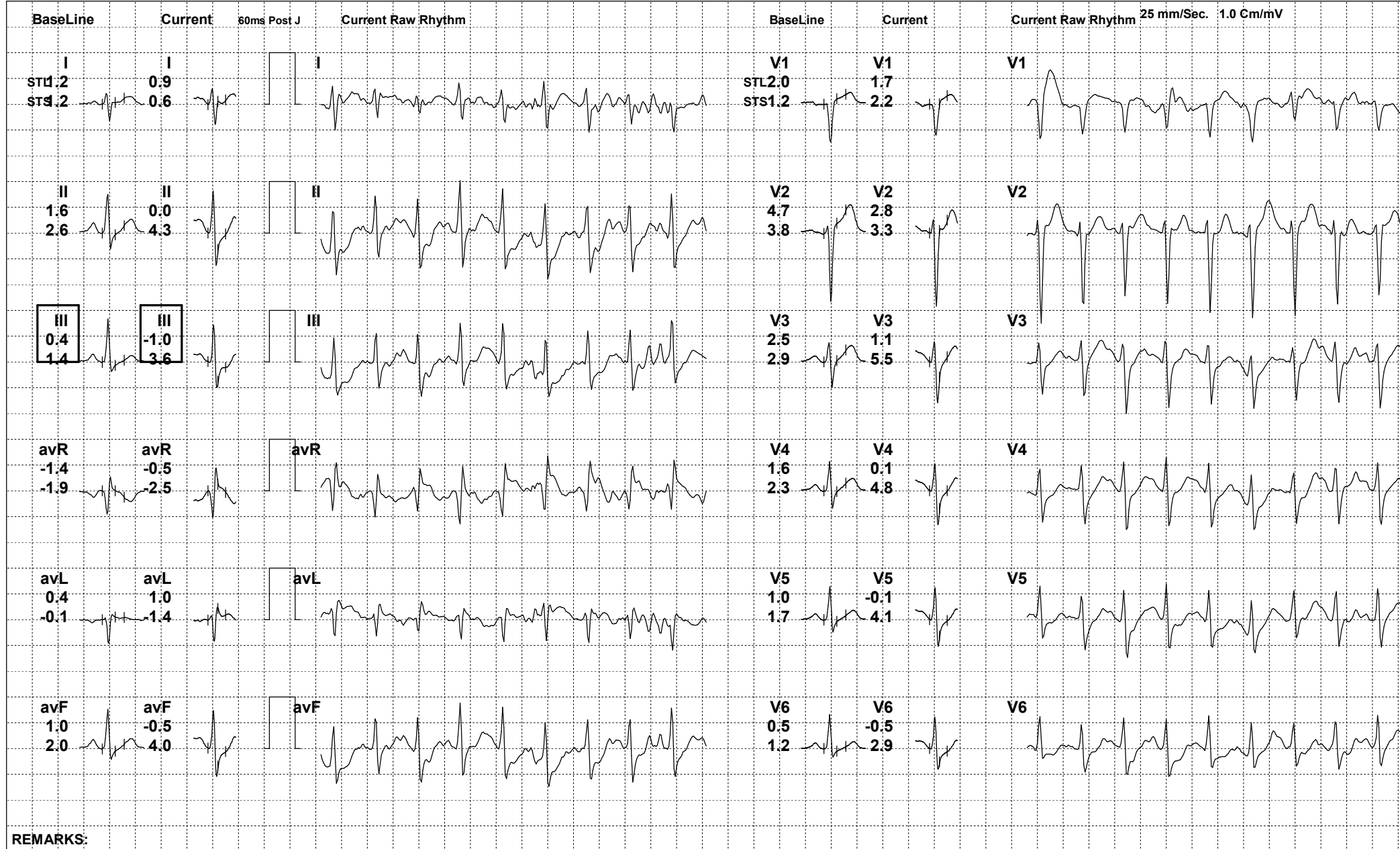

REMARKS:



154 / RUCHIT KUMAR SAJJAN / 36 Yrs / M

Date: 11-Feb-2023 12:17:20 PM METS: 1.0/ 142 bpm 77% of THR BP: 140/90 mmHg Raw ECG/ BLC On/ Notch On/ HF 0.05 Hz/LF 100 Hz

ExTime: 04:40 0.0 mph, 0.0%

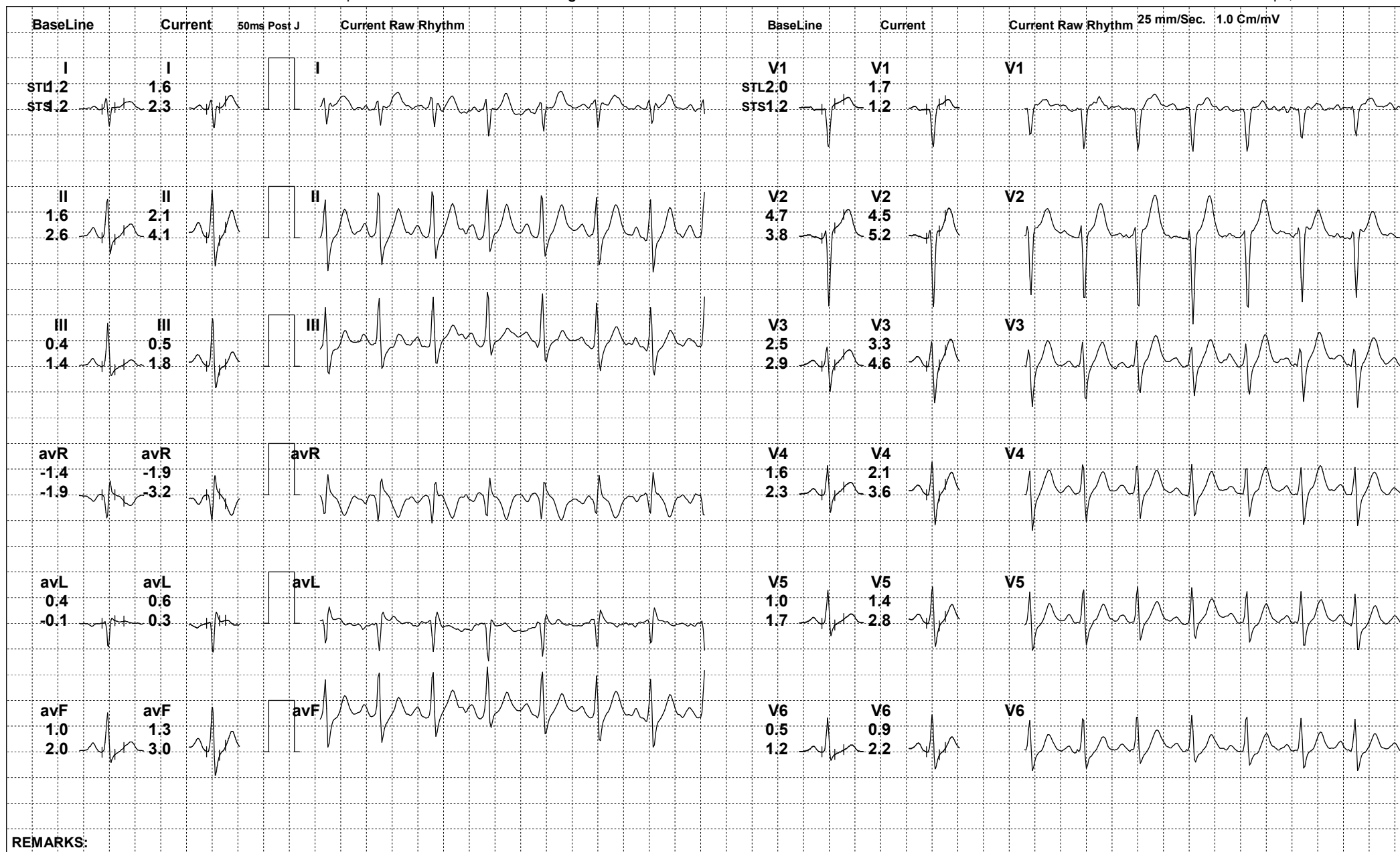

REMARKS:



154 / RUCHIT KUMAR SAJJAN / 36 Yrs / M

Date: 11-Feb-2023 12:17:20 PM METS: 1.0/ 128 bpm 69% of THR BP: 134/88 mmHg Raw ECG/ BLC On/ Notch On/ HF 0.05 Hz/LF 100 Hz

ExTime: 04:40 0.0 mph, 0.0%

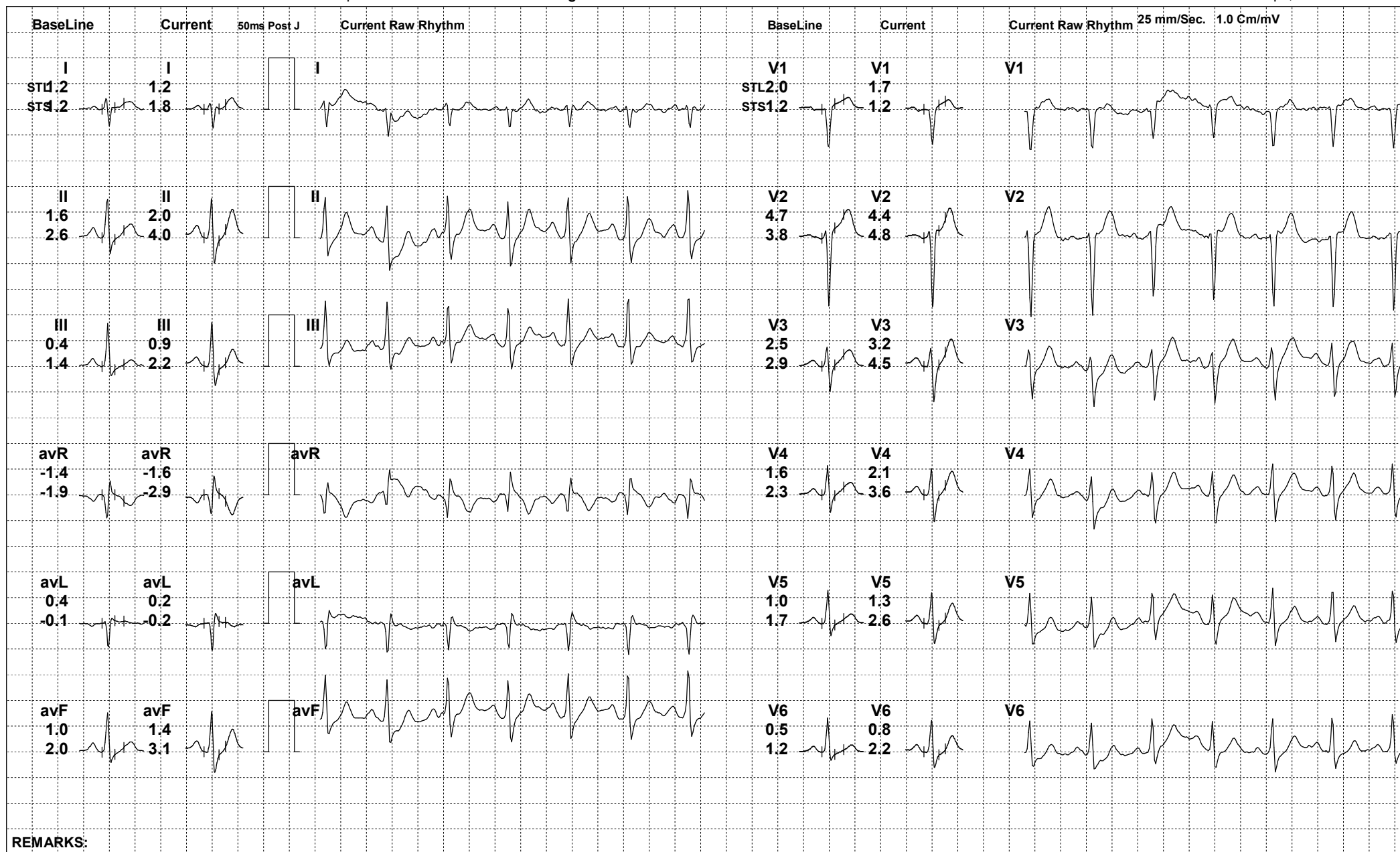

REMARKS:



154 / RUCHIT KUMAR SAJJAN / 36 Yrs / M

Date: 11-Feb-2023 12:17:20 PM METS: 1.0/ 122 bpm 66% of THR BP: 130/86 mmHg Raw ECG/ BLC On/ Notch On/ HF 0.05 Hz/LF 100 Hz

ExTime: 04:40 0.0 mph, 0.0%

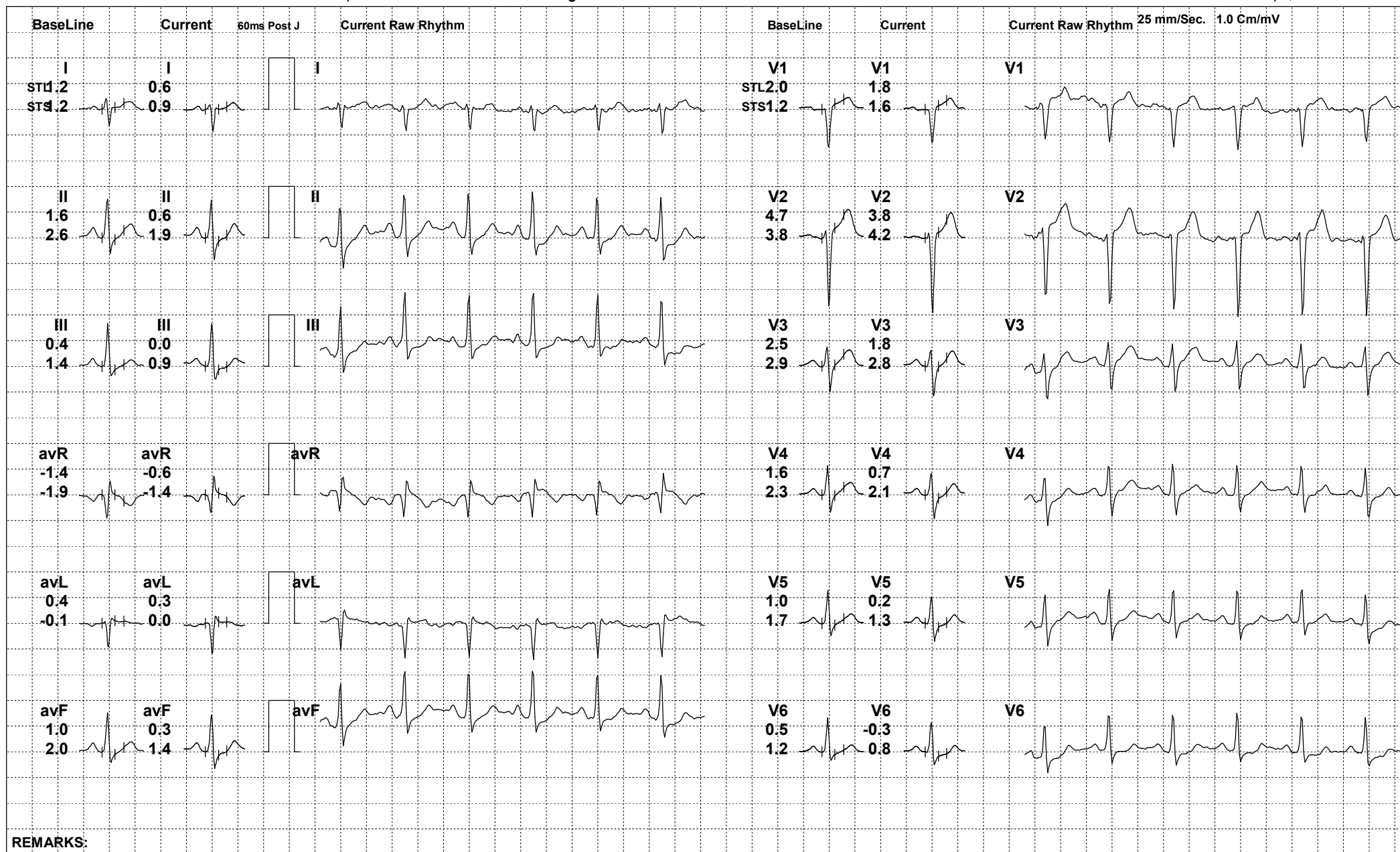

REMARKS:



154 / RUCHIT KUMAR SAJJAN / 36 Yrs / M

Date: 11-Feb-2023 12:17:20 PM

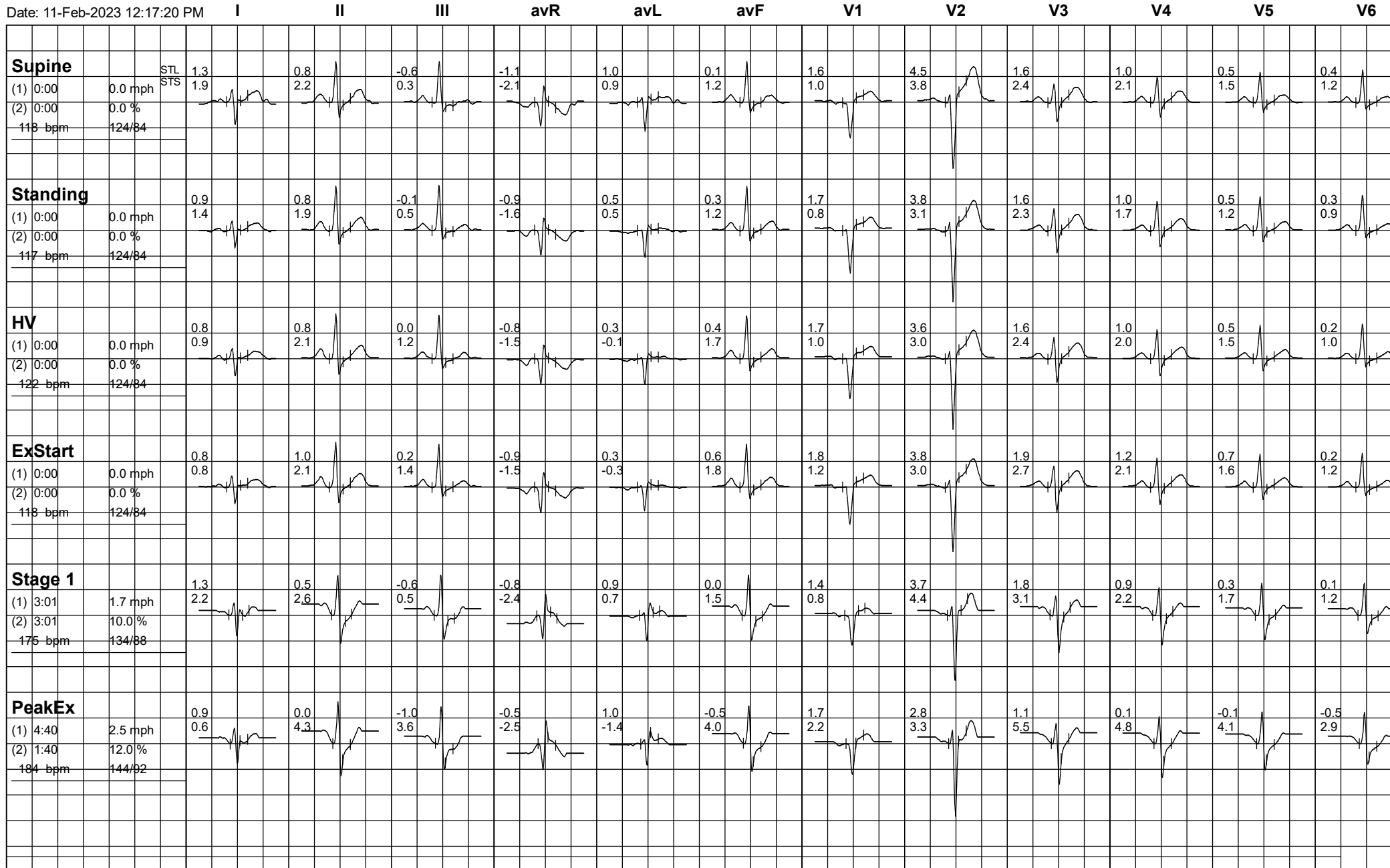



154 / RUCHIT KUMAR SAJJAN / 36 Yrs / M

Date: 11-Feb-2023 12:17:20 PM

