

Location
Order N
Indication
Medication 1
Medication 2
Medication 3

Technician:
Gregory Ph
Herri ng Ph
Alondra Ph

Normal sinus rhythm
Cannot rule out Anterior infarct, age undetermined
Abnormal ECG

Handwritten:
N
S
P
S
S

Female
QT/QTcBz
QRS
PR
P
RR/PP
P:QRS:T
76 ms
332 / 415 ms
150 ms
88 ms
636 / 638 ms
48 / 48 / 59 degrees

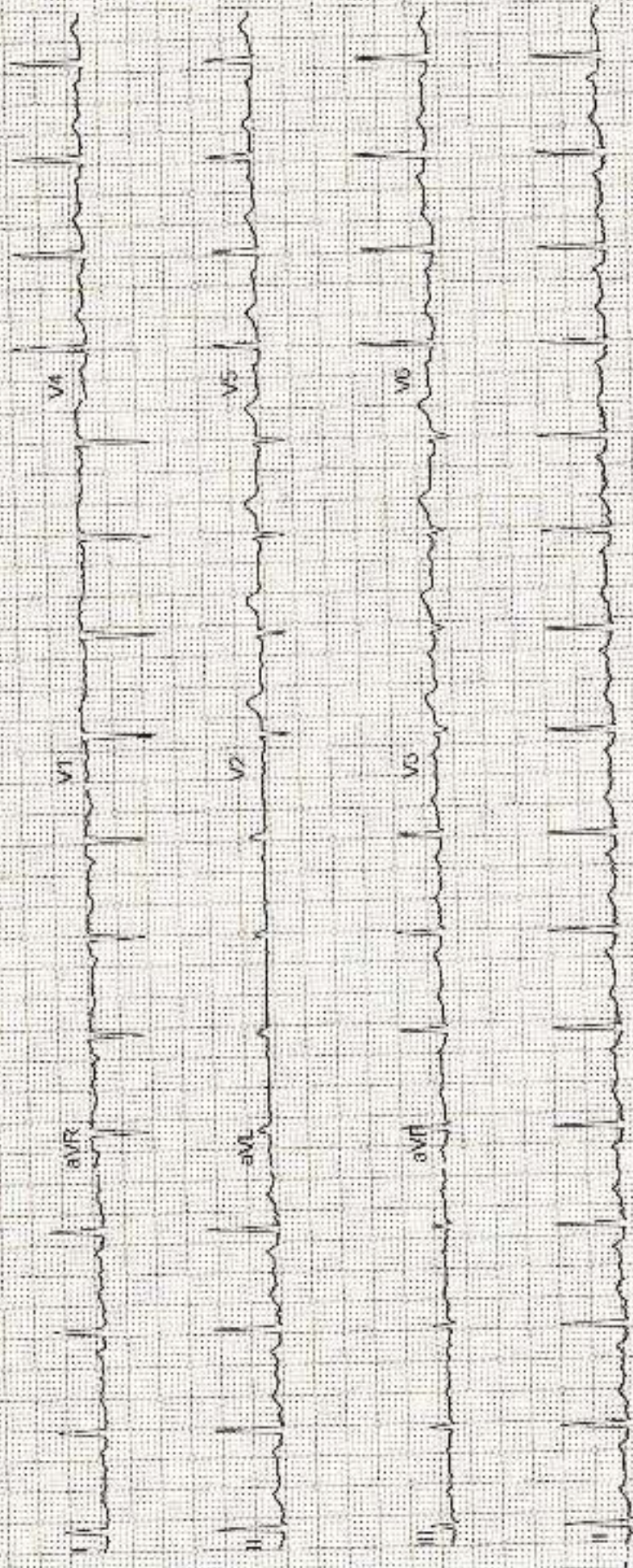

Patient's Name	Hema Kewlani	Date	09/11/2024
Age/Sex	40Y/F	UHID	HC -55593
Referred By	Health Check	Done By	Dr.Gaurav Khandelwal

M- Mode / 2D Measurements:

LA	30mm	Ao	18mm
IVSd	11mm	IVSs	14mm
LVEDd	37mm	LVEDs	27mm
PWd	09mm	PWs	13mm
RA	30mm	RV	25mm

Doppler Study :-

Valves	Measurements			
Mitral Valve	E : 1.0m/sec	A : 0.8m/sec	E/A : 1.2	E' : m/sec
Aortic Valve	AV Vmax : 1.7m/sec	-	-	-
Tricuspid Valve	TR PG : 10mmHg	-	-	-
Pulmonary Valve	PV Vmax : 1.4m/sec	-	-	-

2D ECHO Doppler

Dimentions : Normal Chamber Dimentions
Mitral Valve : Normal
Aortic Valve : Normal
Tricuspid Valve : Normal
Pulmonary Valve : Normal
Pericardium : Normal
IVC : Normal
Diastolic Function : Normal
IAS/IVS : Intact
RWMA : No **LVEF : 60%**

Impression :

- Normal 2D ECHO & Doppler Study
- No RWMA at Rest (LVEF : 60%)

DR. GAURAV KHANDELWAL
 DM (Cardiology), FACC, FESC, FSCAI, FIC
 INTERVENTIONAL CARDIOLOGIST

ULTRA SONOGRAPHY ABDOMEN

Patient Name:	HEMA KEWLANI	Patient ID:	ASHB.0000055593
Age:	40 Years	Sex:	F
Accession Number:	17101.224013187	Modality:	US
Referring Physician:	Gopal Batni	Study:	ULTRASOUND - WHOLE ABDOMEN
Study Date:	09-Nov-2024		

Liver:- is normal in size and echotexture. Portal and hepatic venous system appears normal. Intra and extra hepatic biliary radicals are not dilated.

Gall Bladder:- partially contracted (non-fasting status).

Pancreas is normal in size outline and echopattern.

Spleen is normal in size and echopattern.

Both kidneys are normal in size, shape and echogenicity. Central pelvicalyceal sinus and corticomedullary ratio are normal.

Right kidney measures:- 10.7x4.5cm.

Left kidney measures:- 11.3x5.4cm.

No evidence of ascites is seen.

Urinary bladder is normal in shape and contour. Its wall is normal.

Uterus:- Uterus is anteverted and shows inhomogeneous echopattern. Cervix shows normal echopattern.

Uterus measures:- 9.0x4.6x6.3cm. Endometrial thickness is 9.9mm.

Ovaries:- Both ovaries are normal in size, follicular pattern and show normal stromal echotexture.

Right ovary measures 3.0x1.3cm.

Left ovary measures 2.5x2.1 cm.

No adnexal mass.

No free fluid in POD.

IMPRESSION:- Sonography Study Reveals:-

- **No significant abnormality detected.**

ADV:- Clinical Correlation.



DR. KRATI KHANDELWAL
CONSULTANT RADIOLOGIST



Patient Name:	HEMA KEWLANI	Patient ID:	ASHB.0000055593
Age:	40 Years	Sex:	F
Accession Number:	17101.124019601	Modality:	CR, US
Referring Physician:	Gopul Batni	Study:	BREAST
Study Date:	09-Nov-2024		

BILATERAL MAMMOGRAM

Mammogram was done by routine procedure and obtaining projections of both breasts in mediolateral oblique MLO view and craniocaudal CC views.

B/L breasts parenchyma shows dense heterogeneous fibro glandular tissue parenchyma- Type C breast.

No obvious focal mass lesion.

No architectural distortion is noted.

Retroareolar region is normal.

No evidence any suspicious microcalcification is seen.

Skin and subcutaneous tissue appears normal.

No significant axillary lymphadenopathy is seen.

On **USG correlation** no obvious discrete focal mass lesion or architectural distortion. No abnormal ductal dilatation is seen.

Bilateral axilla shows few subcentimetric lymph nodes with maintained fatty hilum.

Imp:- Bilateral mammogram study reveals:-

- **Bilateral breast - BIRADS category 1 (Negative).**

Adv:- Clinical correlation.

DR. KRATI KHANDELWAL
CONSULTANT RADIOLOGIST



Patient ID:	ASHB.0000055593	Patient Name:	HEMA KEWLANI
Age:	40 Years	Sex:	F
Accession Number:	17101.124019600	Modality:	DX
Referring Physician:	Gopal Batni	Study:	CHEST
Study Date:	09-Nov-2024		

X-RAY CHEST (PA VIEW)

Both lung fields are clear. No active pleural or parenchymal lesion is seen.

The hila, mediastinum, bony thoracic cage and the diaphragmatic domes are normal.

The costophrenic and cardiophrenic angles are clear.

The cardiac silhouette is unremarkable.

IMP:- RADIOGRAPHIC IMAGE REVEALS:-

No significant abnormality detected.

Thanks for Ref

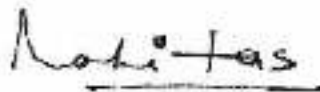

DR. HARI SANTOSH
CONSULTANT RADIOLOGIST



Name : Ms. HEMA KEWLANI Age : 40Yr 3Mth 13Days Gender : Female
 UHID : ASHB.0000055593 / BPLAH11731 W/BNo/RefNo : AHC
 SIN \ LRN : 200992 \ 200993 \ 200994 \ 200995 \ 79968
 Specimen : Blood
 Ref Doctor : Dr. Gopal Batni



Collected on : 09-NOV-2024 10:28:59 AM Received on : 09-NOV-2024 11:48:14 AM Reported on : 09-NOV-2024 01:23:33 PM

MEDIWHEEL FULL BODY ANNUAL PLUS CHECK ADVANCED-FEMALE

<u>TEST NAME</u>	<u>RESULT</u>	<u>BIOLOGICAL REFERENCE INTERVALS</u>	<u>UNITS</u>
GLUCOSE - SERUM / PLASMA (FASTING)			
GLUCOSE - PLASMA (FASTING)	95	70-100	mg/dL
GLUCOSE - SERUM / PLASMA (POST PRANDIAL)			
GLUCOSE - PLASMA - (POST PRANDIAL)	119	70-140	mg/dL
GLYCOSYLATED HEMOGLOBIN (HBA1C) - WHOLE BLOOD	5.5	4.0-5.6	%
CHOLESTEROL - SERUM / PLASMA	170	Desirable: <200 Borderline High: 200-239 High >240	mg/dL
HDL CHOLESTEROL - SERUM / PLASMA	45	>40	mg/dL
LDL CHOLESTEROL - SERUM / PLASMA	121 *	Optimal: <100 Above optimal: 100-129 Borderline high: 130-159 High: 160-189 Very high: >190	mg/dL
TRIGLYCERIDES - SERUM / PLASMA	57	Normal<150 Borderline high 150-199 High 200-499 Very high: ≥ 500	mg/dL
VLDL CHOLESTEROL - SERUM	11 *	15-30	

Name : **Ms. HEMA KEWLANI** Age : **40Yr 3Mth 13Days** Gender : **Female**
 UHID : ASHB.0000055593 / BPLAH11731 W/BNo/RefNo : AHC
 SIN \ LRN : 200992 \ 200993 \ 200994 \ 200995 \ 79968
 Specimen : Blood
 Ref Doctor : Dr. Gopal Batni



Collected on : 09-NOV-2024 10:28:59 AM Received on : 09-NOV-2024 11:48:14 AM Reported on : 09-NOV-2024 01:23:33 PM

TOTAL CHOLESTEROL AND HDL RATIO			
INTERPRETATIVE[2]TOTAL CHOLESTEROL/HDL	3.8	3.5-5.0	
CHOLESTEROL RATIO (Calculated)			
PROTEIN TOTAL - SERUM / PLASMA			
PROTEIN TOTAL - SERUM	7.4	6.6-8.3	g/dL
ALBUMIN - SERUM	4.3	3.5-5.2	g/dL
GLOBULIN - SERUM			
GLOBULIN	3.1	2.6 - 4.6	g/dL
ALBUMIN/GLOBULIN RATIO			
ALBUMIN AND GLOBULIN RATIO	1.4	0.9-2.0	
AST (SGOT) - SERUM	17	< 35	U/L
ALT(SGPT) - SERUM / PLASMA			
ALT(SGPT) - SERUM	11	<35	U/L
BILIRUBIN, TOTAL - SERUM			
BILIRUBIN TOTAL	0.6	0.3-1.2	mg/dL
BILIRUBIN CONJUGATED (DIRECT) - SERUM			
BILIRUBIN CONJUGATED (DIRECT)	0.1	<0.2	mg/dL
BILIRUBIN UNCONJUGATED (INDIRECT) - SERUM			
BILIRUBIN UNCONJUGATED (INDIRECT)	0.5	0.1-1.2	mg/dL
ALKALINE PHOSPHATASE - SERUM/PLASMA			
ALKALINE PHOSPHATASE - SERUM	71	30-120	U/L
GGTP: GAMMA GLUTAMYL TRANSPEPTIDASE - SERUM			
GAMMA GLUTAMYL TRANSPEPTIDASE - SERUM	9	0 - 38	U/L
CREATININE - SERUM / PLASMA			
CREATININE - SERUM / PLASMA	0.55	0.55-1.02	mg/dL
URIC ACID - SERUM / PLASMA			
URIC ACID - SERUM / PLASMA	2.6	2.6-6.0	mg/dL

Name : Ms. HEMA KEWLANI Age : 40Yr 3Mth 13Days Gender : Female
UHID : ASHB.0000055593 / BPLAH11731 W/BNo/RefNo : AHC
SIN \ LRN : 200992 \ 200993 \ 200994 \ 200995 \ 79968
Specimen : Blood
Ref Doctor : Dr. Gopal Batni



Collected on : 09-NOV-2024 10:28:59 AM Received on : 09-NOV-2024 11:48:14 AM Reported on : 09-NOV-2024 01:23:33 PM

BUN (BLOOD UREA NITROGEN)	6.0	Female: <50yrs 7.01-18.7 mg/dl	mg/dL
		Female:>50yrs 9.81-20.1 mg/dl	
TOTAL T3: TRI IODOTHYRONINE - SERUM	1.22	0.60-1.81	ng/ml
TOTAL T4: THYROXINE - SERUM	12.91 *	5.01 - 12.45	µg/dL
TSH: THYROID STIMULATING HORMONE - SERUM	1.16	0.35-5.50	µIU/mL

Report Status:Final

* END OF REPORT *

CHECKED BY 154494
727938

Printed On : 12-NOV-2024 11:01:35 AM

Dr. Shubhra Prasad
Consultant Pathologist

Name : **Ms. HEMA KEWLANI** Age : **40Yr 3Mth 13Days** Gender : **Female**
 UHID : ASHB.0000055593 / BPLAH11731 W/BNo/RefNo : AHC
 SIN \LRN : 200991 \ 200998 \ 79968
 Specimen : Urine
 Ref Doctor : Dr. Gopal Batni



Collected on : 09-NOV-2024 10:58:25 AM Received on : 09-NOV-2024 11:20:13 AM Reported on : 09-NOV-2024 01:51:38 PM

MEDIWHEEL FULL BODY ANNUAL PLUS CHECK ADVANCED-FEMALE

<u>TEST NAME</u>	<u>RESULT</u>	<u>BIOLOGICAL REFERENCE INTERVALS</u>	<u>UNITS</u>
CBC			
HAEMOGLOBIN	9.4 *	12.0 to 15.1	g/dL
Packed cell volume (Calculated)	29.8 *	35.5 to 44.9	%
RBC COUNT(Impedance)	4.90	4.00-5.20	Million/ul
MCV-	60.9 *	80-100	fl
MCH-	19.2 *	27-32	pg
MCHC-	31.6 *	32-36	g/dL
RDW (Derived from RBC histogram)	22.7 *	12.2 - 16.1	%
TLC COUNT	8.99	4.0-11.0	10 ³ /mm ³
DIFFERENTIAL COUNT			
Neutrophils	64	40-80	%
Lymphocytes	23	20-40	%
Monocytes	4	2-10	%
Eosinophils	9 *	1-6	%
Basophils	0	0-2	%
Platelet Count(Impedance)	290.3	150-450	10 ³ /mm ³
Mean Platelet Volume	8.48	6.5-12.0	fl
ERYTHROCYTE SEDIMENTATION RATE (ESR)	56 *	0-20	mm/1st hr
URINE ROUTINE (CUE)			
MACROSCOPIC EXAMINATION			
Specific Gravity(Automated – Reflectance Spectrometer)	1.015	1.005 - 1.025	
Colour:(Naked Eye Examination)	Pale-Yellow		

Name : **Ms. HEMA KEWLANI** Age : **40Yr 3Mth 13Days** Gender : **Female**
 UHID : ASHB.0000055593 / BPLAH11731 W/BNo/RefNo : AHC
 SIN \LRN : 200991 \ 200998 \ 79968
 Specimen : Urine
 Ref Doctor : Dr. Gopal Batni



Collected on : 09-NOV-2024 10:58:25 AM Received on : 09-NOV-2024 11:20:13 AM Reported on : 09-NOV-2024 01:51:38 PM

Transparency:(Naked Eye Examination)	Clear		
pH(Automated – Reflectance Spectrometer)	Acidic		
Protein :(Automated – Reflectance Spectrometer/Sulpho salicylic acid method)	Nil		
Sugar:(Automated - Reflectance Spectrometer/ Benedict's Test)	Nil		
Ketone(Automated – Reflectance Spectrometer/Rothera's test)	Nil		
Bilirubin: (Automated – Reflectance Spectrometer/Fouchet's method)	Nil		
Cells:			
RBC(Automated - Reflectance spectrometer/Microscopy/Flow cytometric)	Nil		
Pus Cells(Automated – Reflectance spectrometer/Microscopy/Flow cytometric)	1-2	0.0 - 5.0/HPF	/hpf
Epithelial Cells(Microscopic /Flow cytometric)	2-4	<20	/hpf
Yeast Cells	Absent		
Bacteria:	Absent		
Casts:(Microscopic /Flow cytometric)	Absent	ABSENT	
Crystals:(Microscopic /Flow cytometric)	Absent		

Name : **Ms. HEMA KEWLANI** Age : **40Yr 3Mth 13Days** Gender : **Female**
UHID : ASHB.0000055593 / BPLAH11731 W/BNo/RefNo : AHC
SIN \LRN : 200991 \ 200998 \ 79968
Specimen : Urine
Ref Doctor : Dr. Gopal Batni



Collected on : 09-NOV-2024 10:58:25 AM Received on : 09-NOV-2024 11:20:13 AM Reported on : 09-NOV-2024 01:51:38 PM

Report Status:Final

* END OF REPORT *

CHECKED BY : 727938
727938

A handwritten signature in black ink, appearing to read 'Dr. Shubhra Prasad', located in the bottom right area of the report.

Dr. Shubhra Prasad
Consultant Pathologist

Printed On : 12-NOV-2024 11:01:59 AM

Name : Ms. HEMA KEWLANI Age : 40Yr 3Mth 13Days Gender : Female
UHID : ASHB.0000055593 / BPLAH11731 W/BNo/RefNo : AHC
SIN \LRN : 200996 \ 79968
Specimen : Blood
Ref Doctor : Dr. Gopal Batni



Collected on : 09-NOV-2024 10:28:59 AM Received on : 09-NOV-2024 11:37:10 AM Reported on : 09-NOV-2024 11:52:31 AM

MEDIWHEEL FULL BODY ANNUAL PLUS CHECK ADVANCED-FEMALE

<u>TEST NAME</u>	<u>RESULT</u>
-------------------------	----------------------

BLOOD GROUPING AND TYPING (ABO and Rh)

ABO Group:	A
Rh (D) Type:	Positive

Report Status:Final

* END OF REPORT *

CHECKED BY : 154612
725449

Dr. Samir Singh
Consultant Blood Bank

Printed On : 12-NOV-2024 11:02:17 AM