



भारत सरकार
Government of India

भारतीय विशिष्ट पहचान प्राधिकरण
Unique Identification Authority of India

नामांकन क्रम/ Enrolment No.: 0820/10002/70614

To
अमन सिंह
Aman Singh
LIG-110
Bharti Niketan
govindpura
Huzur
Bhopal Madhya Pradesh - 462023
9713852368



आपका आधार क्रमांक / Your Aadhaar No. :

4561 6676 5098

VID : 9161 9615 4197 9357

मेरा आधार, मेरी पहचान



भारत सरकार
Government of India



Issue Date: 15/03/2012



अमन सिंह
Aman Singh
जन्म तिथि/DOB: 21/11/1997
पुरुष/ MALE

4561 6676 5098

VID : 9161 9615 4197 9357

मेरा आधार, मेरी पहचान



Government of India



सूचना / INFORMATION

- आधार पहचान का प्रमाण है, नागरिकता का नहीं।
- आधार विशिष्ट और सुरक्षित है।
- सुरक्षित क्यूआर कोड/ऑफलाइन एक्सएमएल/ऑनलाइन प्रमाणीकरण का उपयोग करके पहचान सत्यापित करें।
- आधार के सभी रूप जैसे आधार पत्र, पीवीसी कार्ड, ई-आधार और एम-आधार समान रूप से मान्य हैं। 12 अंकों की आधार संख्या के स्थान पर आभासी (वर्चुअल) आधार पहचान (VID) का भी उपयोग किया जा सकता है।
- 10 साल में कम से कम एक बार आधार अपडेट जरूर करें।
- आधार आपको विभिन्न सरकारी और गैर-सरकारी योजनाओं /सेवाओं का लाभ उठाने में मदद करता है।
- आधार में अपना मोबाइल नंबर और ई-मेल आईडी अपडेट रखें।
- आधार सेवाओं का लाभ उठाने के लिए स्मार्टफोन पर mAadhaar ऐप डाउनलोड करें।
- आधार/बायोमेट्रिक्स को लॉक/अनलॉक करने की विशेषता का उपयोग सुरक्षा सुनिश्चित करने के लिए करें।
- आधार (पत्र/ नंबर) चाहने वाली संस्थाओं को उचित सहमति लेने के लिए बाध्य किया गया है।
- Aadhaar is a proof of identity, not of citizenship.
- Aadhaar is unique and secure.
- Verify identity using secure QR code/offline XML/online Authentication.
- All forms of Aadhaar like Aadhaar letter, PVC Cards, eAadhaar and mAadhaar are equally valid. Virtual Aadhaar Identity (VID) can also be used in place of 12 digit Aadhaar number.
- Update Aadhaar at least once in 10 years.
- Aadhaar helps you avail various Government and Non- Government benefits/services.
- Keep your mobile number and email id updated in Aadhaar.
- Download mAadhaar app on smart phones to avail Aadhaar Services.
- Use the feature of lock/unlock Aadhaar/biometrics to ensure security.
- Entities seeking Aadhaar are obligated to seek due consent.



भारतीय विशिष्ट पहचान प्राधिकरण

Unique Identification Authority of India



Download Date: 20/03/2023

पता:
एलआईजी-११०, भारती निकेतन, गोविन्दपुरा, हुजूर,
भोपाल
मध्य प्रदेश - 462023

Address:
LIG-110, Bharti Niketan, govindpura, Huzur,
Bhopal,
Madhya Pradesh - 462023

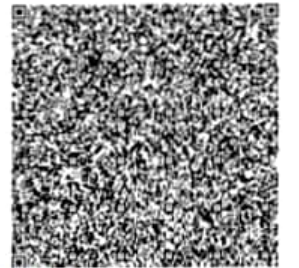

4561 6676 5098

VID : 9161 9615 4197 9357

1947 | help@uidai.gov.in | www.uidai.gov.in



Scanned with OKEN Scanner

Laboratory Report

Patient Name : MR AMAN SINGH
Age/Gender : 27 Yrs/Male
Ref. Dr. : Dr. APOLLO CLINIC
Center : CMH OPD



CPL24/9237

Registration Date : 15/04/2024 12:10 PM
Collection Date : 15/04/2024 12:11 PM
Report Date : 15/04/2024 02:14 PM



HAEMATOLOGY REPORT

Test Description	Result	Unit	Biological Reference Ranges
BLOOD GROUP AND RH FACTOR			
ABO Type	A		
Rh Factor	POSITIVE(+VE)		

BIOCHEMISTRY REPORT

Test Description	Result	Unit	Biological Reference Ranges
BILIRUBIN-SERUM			
Total Bilirubin-Serum	0.56	mg/dl	0.2 - 1.2
Direct Bilirubin-Serum	0.12	mg/dl	0.0 - 0.3
Indirect Bilirubin-Serum	0.4	mg/dl	0.2 - 0.8
<i>Method: DIAZO</i>			
BLOOD UREA	23.6	mg/dl	15 - 45
BUN	11		7 - 21

Method: Calculated

Clinical Significance:

Urea Nitrogen (BUN) - Urea is the principle waste product of protein catabolism. BUN is most commonly measured in the diagnosis and treatment of certain renal and metabolic diseases. Increased BUN concentration may result from increased production of urea due to

- (1) diet or excessive destruction of cellular proteins as occurs in massive infection and fevers,
- (2) reduced renal perfusion resulting from dehydration or heart failure,
- (3) nearly all types of kidney disease, and
- (4) mechanical obstruction to urine excretion such as is caused by stones, tumors, infection, or stricture. Decreased urea levels are less frequent and occur primarily in advanced liver disease and in overhydration.

Serum-Creatinine 0.71 mg/dL 0.4 - 1.50

Method: Enzymatic

Interpretation

The primary use of a creatinine test is to better understand how well the kidneys are working. A measurement of creatinine can be employed for screening, diagnosis, and/or monitoring of kidney problems.



9001:2015



Dr. Sushil Kumar Sharma
M.D (Pathology)
Consultant Pathologist

Laboratory Report

Patient Name : MR AMAN SINGH
Age/Gender : 27 Yrs/Male
Ref. Dr. : Dr. APOLLO CLINIC
Center : CMH OPD



CPL24/9237

Registration Date : 15/04/2024 12:10 PM
Collection Date : 15/04/2024 12:11 PM
Report Date : 15/04/2024 02:14 PM



SGPT (ALT)- Serum **106.5** unit/L 5 - 45

Method: IFCC

Clinical Significance

Alanine Aminotransferase (ALT) (REFL) - Alanine Aminotransferase (ALT) measurements are particularly useful in the diagnosis and management of certain liver diseases, e.g., viral hepatitis and cirrhosis. ALT activity in tissue is generally much lower than aspartate aminotransferase (AST) activity and is found in highest concentrations in the liver. Significant elevations of ALT occur only in diseases of the liver. ALT is often measured in conjunction with AST to determine whether the source of the AST is the liver or the heart. ALT is normally not elevated in cases of myocardial infarction, i.e., a normal ALT, in conjunction with an elevated AST, tends to suggest cardiac disease. However, slight elevations of ALT may occur if an infarct destroys a very large volume of heart muscle.

CLINICAL BIOCHEMISTRY REPORT

Test Description	Result	Unit	Biological Reference Ranges
Fasting Blood Sugar	121.0	mg/dl	Normal: 70-110 Impaired Fasting Glucose(IFG): 100-125 Diabetes mellitus: ≥ 126

Note:- An individual may show higher fasting glucose level in comparison to post prandial glucose level due to following reasons. The glycaemic index and response to food consumed, Changes in body composition, Increased insulin response and sensitivity, Alimentary hypoglycemia, Renal glycosuria, Effect of oral hypoglycaemics & Insulin treatment.

Laboratory Report

Patient Name : MR AMAN SINGH
Age/Gender : 27 Yrs/Male
Ref. Dr. : Dr. APOLLO CLINIC
Center : CMH OPD



CPL24/9237

Registration Date : 15/04/2024 12:10 PM
Collection Date : 15/04/2024 12:11 PM
Report Date : 15/04/2024 02:14 PM



URINE EXAMINATION REPORT

Test Description	Result	Unit	Biological Reference Ranges
URINE ROUTINE			
General Examination			
Colour	Pale Yellow		Pale Yellow
Transparency (Apperance)	Clear		Clear
Deposit	Absent		Absent
Reaction (pH)	Acidic		5.0-8.5
Specific Gravity	1.025		-1.005-1.030
Chemical Examination			
Urine Protein	Absent		Absent
Urine Ketones (Acetone)	Absent		Absent
Urine Glucose	Absent		Absent
Bile pigments	Absent		Absent
Bile salts	NIL		NIL
Urobilinogen	Normal		Normal
Nitrite	Negative		Negative
Microscopic Examination			
RBC's	NIL	/hpf	NIL
Leukocyte (Pus cells)	1-2	/hpf	0-5/hpf
Epithelial Cells	2-4	/hpf	0-4/hpf
Crystals	Absent		Absent
Casts	Not Seen		Not Seen
Amorphous deposits	Absent		Absent
Bacteria	Not seen		Not seen
Yeast Cells	Not seen		Not seen

Note : 1. Chemical examination through Dipstick includes test methods as Protein (Protein Error Principle), Glucose (Glucose oxidase-Peroxidase), Ketone (Legals Test), Bilirubin (Azo- Diazo reaction), Urobilinogen (Diazonium ion Reaction) Nitrite (Griess Method). All abnormal results of chemical examination are confirmed by manual methods. 2. Pre-test conditions to be observed while submitting the sample- First void, mid-stream urine, collected in a clean, dry, sterile container is recommended for routine urine analysis, avoid contamination with any discharge from vaginal, urethra, perineum, as applicable, avoid prolonged transit time & undue exposure to sunlight. 3. During interpretation, points to be considered are Negative nitrite test does not exclude the urinary tract infections, Trace proteinuria can be seen with many physiological conditions like prolonged recumbency, exercise, high protein diet. False positive reactions for bile pigments, proteins, glucose and nitrites can be caused by peroxidase like activity by disinfectants, therapeutic dyes,



9001:2015



Dr. Sushil Kumar Sharma
M.D (Pathology)
Consultant Pathologist

Laboratory Report

Patient Name : MR AMAN SINGH
Age/Gender : 27 Yrs/Male
Ref. Dr. : Dr. APOLLO CLINIC
Center : CMH OPD



CPL24/9237

Registration Date : 15/04/2024 12:10 PM
Collection Date : 15/04/2024 12:11 PM
Report Date : 15/04/2024 02:14 PM



Test Description	Result	Unit	Biological Reference Ranges
COMPLETE BLOOD COUNT			
Haemoglobin	15.9	gm/dL	12.0 - 16.0
RBC Count	4.33	mil/cu.mm	4.00 - 5.50
Hematocrit HCT	47.1	%	40.0 - 54.0
Mean Corp Volume MCV	108.8	fL	80.0 - 100.0
Mean Corp Hb MCH	36.7	pg	27.0 - 34.0
Mean Corp Hb Conc MCHC	33.8	gm/dL	32.0 - 36.0
Platelet Count	1.67	lac/cmm	1.50 - 4.50
Total WBC Count /TLC	7.0	10 ³ /cu.mm	4.0 - 11.0
DIFFERENTIAL LEUCOCYTE COUNT			
Neutrophils	53	%	40 - 70
Lymphocytes	41	%	20 - 40
Monocytes	04	%	02 - 10
Eosinophils	02	%	01 - 06
Basophils	00	%	00 - 01
Absolute Differential Count			
Absolute Neutrophils Count	3.7	thou/mm ³	2.00 - 7.00
Absolute Lymphocyte Count	2.9	thou/mm ³	1.00 - 3.00
Absolute Monocytes Count	0.3	thou/mm ³	0.20 - 1.00
Absolute Eosinophils Count	0.1	thou/mm ³	0.02 - 0.50

EDTA Whole Blood - Tests done on Automated Three Part Cell Counter. (WBC, RBC Platelet count by impedance method, WBC differential by VCS technology other parameters calculated) All Abnormal Haemograms are reviewed confirmed microscopically.



9001:2015



Dr. Sushil Kumar Sharma
M.D (Pathology)
Consultant Pathologist

Laboratory Report

Patient Name : MR AMAN SINGH
Age/Gender : 27 Yrs/Male
Ref. Dr. : Dr. APOLLO CLINIC
Center : CMH OPD



CPL24/9237

Registration Date : 15/04/2024 12:10 PM
Collection Date : 15/04/2024 12:11 PM
Report Date : 15/04/2024 02:14 PM



Test Description	Result	Unit	Biological Reference Ranges
------------------	--------	------	-----------------------------

ESR - ERYTHROCYTE SEDIMENTATION RATE	07	mm/hr	0 - 09
---	----	-------	--------

Method: Wintrobess

INTERPRETATION :

1. It indicates presence and intensity of an inflammatory process, never diagnostic of a specific disease. Changes are more significant than a single abnormal test.
2. It is a prognostic test and used to monitor the course or response to treatment of diseases like tuberculosis, bacterial endocarditis, acute rheumatic fever, rheumatoid arthritis, SLE, Hodgkins disease, temporal arteritis, polymyalgia rheumatica.
3. It is also increased in pregnancy, multiple myeloma, menstruation, and hypothyroidism.

**** End of the report****

This report is not valid for medico legal aspects. This is just a professional opinion not the final. Kindly correlate clinically because of technical, lack of clinical information and physical findings, if any disparity noted please inform.



9001:2015



Dr. Sushil Kumar Sharma
M.D (Pathology)
Consultant Pathologist

BODY CARE

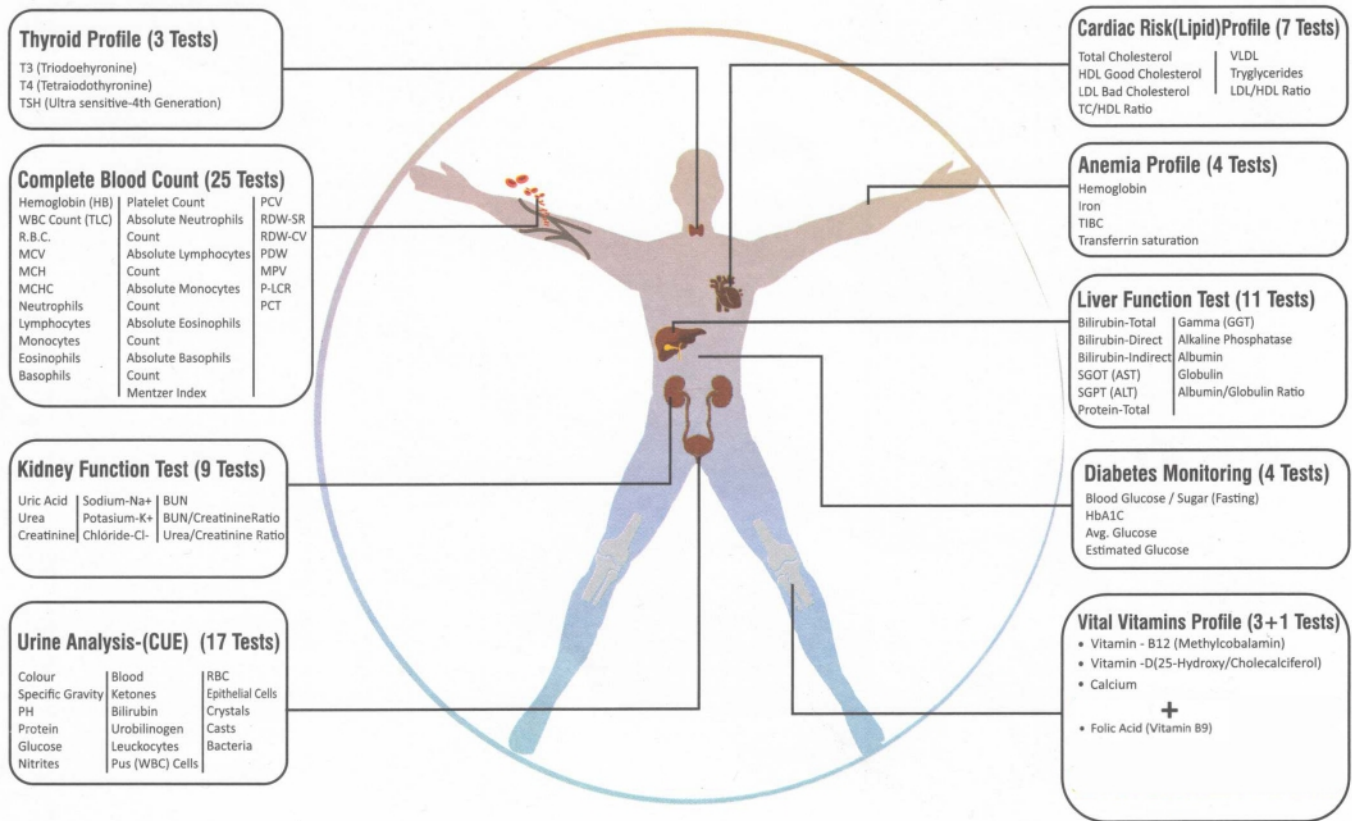

CONDITIONS OF REPORTING

- Individual laboratory investigations should not be considered as conclusive and should be used along with other relevant clinical examinations to achieve the final diagnosis. Therefore these reported results are for the information of referring clinician only
- The values of a laboratory investigation are dependent on the quality of the sample as well as the assay procedures used. Further all samples collected outside Citi Pathlabs labs / patient centers are required to be prepared, stored, labelled and brought as per the guidelines of Citi Pathlabs. Citi Pathlabs cannot be held liable for incorrect results of any samples which are not as per the guidelines issued
- Electronic images in the report are created by electronic processing . Citi Pathlabs makes no expressed or implied warranties or representations with respect to it and takes no responsibility for the authenticity , quality and size of the image , affected possibly due to a computer virus or other contamination
- Citi Pathlabs confirms that all tests have been carried out with reasonable care, clinical safety & technical integrity
A. However due to certain factors such as reagent inconsistency , machine breakdown etc. beyond its control which could affect the testing , it does not make any representation or give any warranty about the accuracy of the reported results
B. The test results are to be used for help in diagnosing / treating medical diseases & not for forensic applications. Hence these results cannot be used for medico - legal purposes
- Partial representation of report is not allowed.
- All dispute / claims concerning to this report are subject to Bhopal jurisdiction only.

For Any Enquiry

Citi Pathlabs
 Flat No. 004, Shivaay South City Complex,
 Phase-2, G-3 Gulmohar Colony, Bhopal (M.P.)
 citipathlabs@gmailcom
 9454786340, 9407658222

MER- MEDICAL EXAMINATION REPORT

Date of Examination	15-4-24		
NAME	AMAN SINGH		
AGE	27	Gender	Male
HEIGHT(cm)	177	WEIGHT (kg)	77
B.P.	110/80 mmHg.		
ECG	WNL		
X Ray	NORMAL		
Vision Checkup	Color Vision : No		
	Far Vision Ratio : No		
	Near Vision Ratio : No		
Present Ailments	No. Any present ailments		
Details of Past ailments (If Any)	No. Any past ailments.		
Comments / Advice : She /He is Physically Fit	He is physically fit		

Dr. BABYASACHI GUPTA

MBBS (Gold Medalist), MD (Med.), RCGP (U.K.)

Reg. No. 11671

Signature with Stamp of Medical Examiner



CERTIFICATE OF MEDICAL FITNESS

This is to certify that I have conducted the clinical examination

of AMAN SINGH on 15/04/2024

After reviewing the medical history and on clinical examination it has been found that he/she is

	Tick
<ul style="list-style-type: none"> • Medically Fit 	✓
<ul style="list-style-type: none"> • Fit with restrictions/recommendations <p>Though following restrictions have been revealed, in my opinion, these are not impediments to the job.</p> <p>1.....</p> <p>2.....</p> <p>3.....</p> <p>However the employee should follow the advice/medication that has been communicated to him/her.</p> <p>Review after _____</p>	✗
<ul style="list-style-type: none"> • Currently Unfit. <p>Review after _____ recommended</p>	✗
<ul style="list-style-type: none"> • Unfit 	✗

Dr. SABYASACHI GUPTA
MBBS (Gold Medalist), MD (Med.), RCGP (U.K.)

Dr. _____
Medical Officer
The Apollo Clinic, (Location)

This certificate is not meant for medico-legal purposes



CITI MULTI SPECIALITY HOSPITAL

MIG -215 216, Gautam Nagar, Govindpura, Bhopal-462023 (M.P.)
Phone No. : 0755 - 4250134
Mobile No. : 7771008660, 8319214664, 9303135719



AMAN - Singh

18.4.24

27/11

C/O
no, complaints
in eye.



C/O

R.E. = NO
L.E. = NO

= NO, ANY FRESH COMPLAINT IN R.E. & L.E.

= NO, WATER-DISCHARGE IN BOTH-EYE

= CLEAR-VISION IN BOTH-EYE



CITI MULTI SPECIALITY HOSPITAL

MIG -215 216, Gaulam Nagar, Govindpura, Bhopal-462023 (M.P.)
Phone No. : 0755 - 4250134
Mobile No. : 7771008660, 8319214664, 9303135719



Patient- Name:	MR. AMAN SINGH	Age/Sex:	27Y/M
Referred. By:	INS	Date:	15.04.2024

X-RAY CHEST PA VIEW

- Bilateral Lungs Fields Appear Clear.
- Bilateral Hilar Shadows Appear Clear.
- Bilateral CP Angels Appear Clear.
- Both The Domes Of Diaphragm Appear normal in shape and position.
- Visualized bony cage and soft tissue appear normal.

IMPRESSION

No Significant Abnormality.

Dr. SANJAY..
CONSULTANT RADIOLOGIST

Empanelled with : State Government, M.P.Police, ESIC, HPCL, Punjab National Bank, Indian Bank
Food Corporation of India, Ayushman Bharat



RT

PA

15.04.2024

NAME: MR. AWAN SINGH 27 Y.M.

Sex: M

ID:20240415172219 Name:mr. aman sin 25mm/s 0.5-35Hz AC: off 10mm/mv

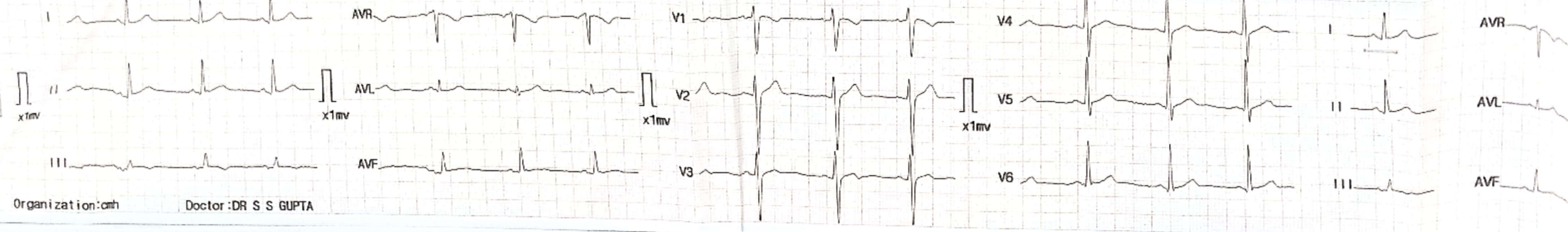

Organization:cmh Doctor:DR S S GUPTA

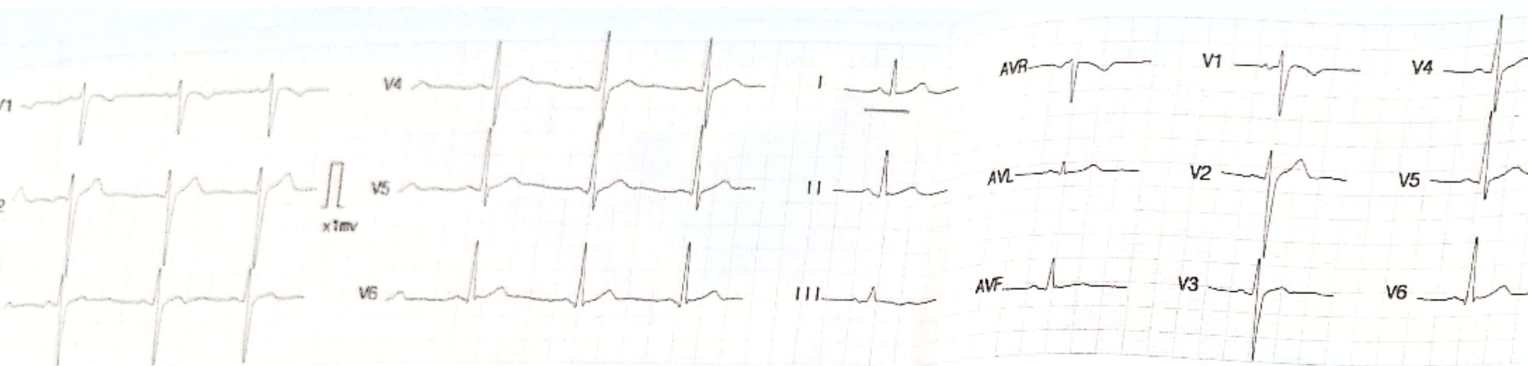

ID : 20240415172219
 Name : mr. aman sin
 Sex : Male
 Age : 27
 HR : 73 bpm
 R-R : 816 ms
 P-R : 130 ms
 QRS : 96 ms
 QT/QTc : 366/404 ms
 P/QRS/T : 35/ 53/ 29 °
 RV5/SV1 : 1.329/-0.928 mV
 RV5+SV1 : 0.401 mV
 QTcf : 0.448

001: Sinus Rhythm
 171: Normal ECG
 Dr. BABYASH GUPTA
 MBBS (Gold Medalist), MD (CCU), DRCGP (U.K.)
 Reg. No. 11671

Reference Report Confirmed by:
 Aman 15/04/24
 04-15-2024 17:22:40



प्रमाण प्रमाणित के विषय में जानकारी
पर स्थिति
के अर्थ



 **GPS Map Camera**

Bhopal, Madhya Pradesh, India
6CMR+XFG, Gautam Nagar, Housing Board Colony, Bhopal, Madhya
Pradesh 462023, India
Lat 23.234911°
Long 77.441115°
15/04/24 12:10 PM GMT +05:30

