

YASHFEEN IMAGING & RADIOLOGY DEPARTMENT

MANAGED BY :- YASHFEEN FOUNDATION

VIRAVAL, NAVSARI. 396 445. PHONE : (H) (02637) 235725

Website : www.yashfeenhospital.in E-mail : info@yashfeenhospital.in

Name	BUPATHI SAI SUMANTH	Age	30Y/M
Ref by Dr	SELF	Date	22/04/2023

USG ABDOMEN (SCREENING)

Liver appears normal in size & shape with normal echopattern.
No e/o focal or diffuse lesion. IHBR appear normal.
PV and CBD appear normal.

Gall bladder appears distended & normal in shape & size. No e/o calculus or mass seen.
Walls appear normal.

Pancreas appears normal in size and echogenicity. No e/o focal or diffuse lesion.

Spleen appears normal in size and shows normal echopattern. No e/o focal lesion.

Both Kidneys appear normal in size and echopattern. CM Differentiation is preserved.
No e/o calculus or hydronephrosis on either side.
Perirenal spaces appear normal on either side.
Suprarenal regions appear normal on either side. No e/o mass lesion.

Bladder is physiologically distended. No e/o calculus or mass. Walls appear normal.

Prostate appears normal in size & normal echopattern.
No e/o calcification.

RIF region appears normal.

No e/o ascites.

IMPRESSION:

No significant abnormality detected.



Dr. DHARMESH DESAI

Dr. Dharma Desai (MBBS, Radiology)

Reg. No. G - 45284

YASHFEEN GROUP OF HOSPITAL

Please contact immediately for any typographical error.
This is only professional opinion, not a final diagnosis. Kindly correlate clinically. Not valid for medicolegal purpose.



YASHFEEN CARDIAC HOSPITAL™

At. & Po. Viraval, Navsari. 396 445. Phone (H) (02637) 235725

Website : www.yashfeenhospital.in E-mail : info@yashfeenhospital.in

(For Laboratory Reports Only)



Patient Name : BUPATHI SAI SUMANTH

Age : 30 Years Sex : M

Ref By Dr. : -

Area : Navsari

Date : 22/04/2023

Sample Time : 22/04/2023 09:42 No : 11

Time : 11:17AM

HAEMOGRAM

Test	Findings	UOM	Normal Range
HAEMOGLOBIN	14.5	gm/dl	M-13.5-17.0 F-11.5-15.5
HAEMOGRAM			
RED BLOOD CELL	5.28	10 ⁶ /μL	3.76 - 5.70
TOTAL LEUCOCYTE COUNT	7400	cells/cumm	4,000-11,000
Differential Count			
Neutrophil	50	%	40-75
Lymphocytes	42	%	20-40
Eosinophil	1	%	1-6
Monocytes	7	%	2-10
Basophils	0	%	0-0
PLATELET COUNT	266000	lacs/cumm	1.5-5.5 Lacs
RBC INDICES			
P.C.V.	43.0	%	M-40-56% F-37-47%
M.C.V.	81.4	cu/microns	76-94
M.C.H.	27.5	pg	27-30
M.C.H.C.	33.8	-	30-35
BLOOD GROUP	" AB "	-	-
RH FACTOR	POSITIVE	-	-
E.S.R.(1 hour)	10	mm/hr.	M-5-10, F-5-20

Remarks

Designed By : Sarita Infotech Pvt. Ltd., Navsari



Yashfeen Cardiac Hospital

Dr. PIYUSH B. CHAUDHARI

M.D. Medicine

Reg. No. G-21518

(Signature)
signature

Technician

Thanks for Reference



YASHFEEN CARDIAC HOSPITAL™

At. & Po. Viraval, Navsari. 396 445. Phone (H) (02637) 235725

Website : www.yashfeenhospital.in E-mail : info@yashfeenhospital.in
(For Laboratory Reports Only)



Patient Name : BUPATHI SAI SUMANTH

Age : 30 Years Sex : M

Ref By Dr. : -

Area : Navsari Date : 22/04/2023

Sample Time : 22/04/2023 09:42 No : 11

Time : 11:17AM

HAEMOGLOBIN A1 C ESTIMATION

Test	Findings	UOM	Normal Range
Hb A1C	5.5	%	>8 :Action Suggested, 7-8 :Good Control, <7 :Goal, 6-7 :Near Normal Glycemia, <6 :Non-diabetic Level
Technique METHOD - HPLC			
Mean Blood Glucose	112.4	mg/dL	



P. Chaudhari
Dr. PIYUSH B. CHAUDHARI
M.D. Medicine
Reg. No. G-21518

Remarks

Designed By : Sarita Infotech Pvt. Ltd., Navsari

Yashfeen Cardiac Hospital

H. Patel
Signature

Thanks for Reference

Technician



YASHFEEN CARDIAC HOSPITAL™

At. & Po. Viraval, Navsari. 396 445. Phone (H) (02637) 235725

Website : www.yashfeenhospital.in E-mail : info@yashfeenhospital.in

(For Laboratory Reports Only)



Patient Name : BUPATHI SAI SUMANTH

Age : 30 Years Sex : M

Ref By Dr. : -

Area : Navsari

Date : 22/04/2023

Sample Time : 22/04/2023 09:42 No : 11

Time : 11:17AM

BIOCHEMICAL TEST REPORT

Test	Findings	UOM	Normal Range
S.CREATININE	1.0	mg/dL	M .0.9-1.4 , F. 0.8-1.2
BLOOD UREA NITROGEN	12.3	mg/dL	4.7-23.0
S.URIC ACID	6.6	mg/dL	Male:3.5-7.2, Female:2.6-6.0



P. Chaudhari
Dr. PIYUSH B. CHAUDHARI
M.D. Medicine
Reg. No. G-21518

Remarks

Designed By : Sarita Infotech Pvt. Ltd., Navsari

Yashfeen Cardiac Hospital

[Signature]
signature

Thanks for Reference

Technician



YASHFEEN CARDIAC HOSPITAL™

At. & Po. Viraval, Navsari. 396 445. Phone (H) (02637) 235725

Website : www.yashfeenhospital.in E-mail : info@yashfeenhospital.in

(For Laboratory Reports Only)



Patient Name : BUPATHI SAI SUMANTH

Age : 30 Years Sex : M

Ref By Dr. : -

Area : Navsari Date : 22/04/2023

Sample Time : 22/04/2023 09:42 No : 11

Time : 11:17AM

LIPID PROFILE TEST REPORT

Test	Findings	UOM	Normal Range
S.CHOLESTEROL	199.3	mg/dL	<200:Desirable, 200-239:Borderline High, >=240:High
HDL CHOLESTEROL	37.0	mg/dL	<40:Low(High Risk), >=60:High(Low Risk)
LDL CHOLESTEROL	165.3	mg/dL	<100: Optimal, 100-129: Nearoptimal/ Aboveoptimal, 130-159:BorderlineHigh,16 0-189:High,>=190:Very
VLDL CHOLESTEROL	16.4	mg/dL	UPTO 40
S.TRIGLYCERIDES	82.0	mg/dL	<150:Normal, 150-199:Borderline High,200-499:High, >=500:Very Hi
CHOL/ HDL RATIO	5.4	mg/dL	LESS THAN 5
LDL/ HDL RATIO	4.5	mg/dL	LESS THAN 5
REMARK	-	-	



Dr. PIYUSH B. CHAUDHARI
M.D. Medicine
Reg. No. G-21518

Remarks

Designed By : Sarita Infotech Pvt. Ltd., Navsari

Yashfeen Cardiac Hospital

signature

Thanks for Reference

Technician



YASHFEEN CARDIAC HOSPITAL™

At. & Po. Viraval, Navsari. 396 445. Phone (H) (02637) 235725

Website : www.yashfeenhospital.in E-mail : info@yashfeenhospital.in

(For Laboratory Reports Only)



Patient Name : BUPATHI SAI SUMANTH

Age : 30 Years Sex : M

Ref By Dr. : -

Area : Navsari Date : 22/04/2023

Sample Time : 22/04/2023 09:42 No : 11

Time : 11:17AM

LIVER FUNCTION TEST REPORT

Test	Findings	UOM	Normal Range
TOTAL BILIRUBIN	0.4	mg/dL	0-1.0
DIRECT BILIRUBIN	0.2	mg/dL	0-0.8
INDIRECT BILIRUBIN	0.2	mg/dL	0-0.2
SGPT	18.1	U/L	Below 40.0
S.ALKALINE PHOSPHATASE	99.3	U/L	CH . 170.0-515.0 A. 37.0-147.0
TOTAL PROTEIN	7.1	g/dl	6.0-8.0
ALBUMIN	4.4	g/dl	3.0-5.0
GLOBULIN	2.7	g/dl	3.0-3.5
A/G	1.6	g/dl	
SGOT	19.2	U/L	Below 40.0



P. Chaudhari
Dr. PIYUSH B. CHAUDHARI
M. D. Medicine
Reg. No. G-21518

Remarks

Designed By : Sarita Infotech Pvt. Ltd., Navsari

Yashfeen Cardiac Hospital

H. Patel
signature

Thanks for Reference

Technician



YASHFEEN CARDIAC HOSPITAL™

At. & Po. Viraval, Navsari. 396 445. Phone (H) (02637) 235725

Website : www.yashfeenhospital.in E-mail : info@yashfeenhospital.in
(For Laboratory Reports Only)



Patient Name : BUPATHI SAI SUMANTH

Age : 30 Years Sex : M

Ref By Dr. : -

Area : Navsari Date : 22/04/2023

Sample Time : 22/04/2023 09:42 No : 11

Time : 11:17AM

THYROID FUNCTION TEST REPORT

Test	Findings	UOM	Normal Range
T3 (TRIODOTHYRONINE)	1.28	ng/ml	NEWBORNS:0.73-2.88 6DAYS-3MONTHS:0.80-2.75 4-12MONTHS:0.86-2.65 1-6YEARS:0.92-2.48 7-11YEARS:0.93-2.31 12-20YEARS:0.91-2.18 ADULT:0.80-2.00
T4 (THYROXINE)	9.54	µg/dl	NEWBORNS:5.04-18.5, 6DAYS-3MONTHS:5.41-17.0, 4-12 MONTHS:5.67-16.0, 1-6YEARS:5.95-14.7, 7-11 YEARS:5.99-13.8, 12-20 YEARS:5.91-13.2, ADULTS:5.10-14.1
TSH	1.63	µIU/ml	NEWBORNS:0.70-15.2, 6DAYS-3MONTHS:0.72-11.0, 4-12MONTHS:0.73-8.35, 1-6YEARS:0.70-5.97, 7-11YEARS:0.60-4.84, 12-20YEARS:0.51-4.30, ADULTS:0.27-4.20

TECHNIQUE

ELECTROCHEMILUMINESCENCE



P. Chaudhari
Dr. PIYUSH B. CHAUDHARI
M.D. Medicine
Reg. No. G-215T8

Remarks

Designed By : Sarita Infotech Pvt. Ltd., Navsari

Yashfeen Cardiac Hospital

H. Patel
signature

Thanks for Reference

Technician



YASHFEEN CARDIAC HOSPITAL™

At. & Po. Viraval, Navsari. 396 445. Phone (H) (02637) 235725

Website : www.yashfeenhospital.in E-mail : info@yashfeenhospital.in
(For Laboratory Reports Only)



Patient Name : BUPATHI SAI SUMANTH

Age : 30 Years Sex : M

Ref By Dr. : -

Area : Navsari

Date : 22/04/2023

Sample Time : 22/04/2023 09:42 No : 11

Time : 11:18AM

GGT TEST REPORT

Test	Findings	UOM	Normal Range
SERUM GGT	38	U/L	10-71 U/L



P. Chaudhari
Dr. PIYUSH B. CHAUDHARI
M.D. Medicine
Reg. No. G-21518

Remarks

Designed By : Sarita Infotech Pvt. Ltd., Navsari

Yashfeen Cardiac Hospital

H. Patel
signature

Thanks for Reference

Technician



YASHFEEN CARDIAC HOSPITAL™

At. & Po. Viraval, Navsari. 396 445. Phone (H) (02637) 235725

Website : www.yashfeenhospital.in E-mail : info@yashfeenhospital.in
(For Laboratory Reports Only)



Patient Name : BUPATHI SAI SUMANTH

Age : 30 Years Sex : M

Ref By Dr. : -

Area : Navsari

Date : 22/04/2023

Sample Time : 22/04/2023 09:42 No : 11

Time : 11:18AM

ROUTINE URINE ANALYSIS

Test	Findings	UOM	Normal Range
<u>PHYSICAL EXAMINATION</u>			
Quantity	-	-	-
Colour	YELLOW	-	-
Appearance	CLEAR	-	-
Reaction	ACIDIC	-	-
Sp. Gravity	1.003	-	-
<u>CHEMICAL EXAMINATION</u>			
U.Albumin	NIL	-	-
Sugar	NIL	-	-
Acetone	NIL	-	-
Bile Salt	NIL	-	-
Bile Pigment	NIL	-	-
Occult Blood	NIL	-	-
<u>MICROSCOPIC EXAMINATION</u>			
Pus Cells	1-2	/hpf	-
Epithelial cells	1-2	/hpf	-
Red cells	ABSENT	/hpf	-
Casts	-	/hpf	-
Crystals	-	/hpf	-
Others	-	/hpf	-



Dr. PIYUSH B. CHAUDHARI
M.D. Medicine
Reg. No. G-21518

Remarks

Designed By : Sarita Infotech Pvt. Ltd., Navsari

Yashfeen Cardiac Hospital

Hi...
Signature

Thanks for Reference

Technician



YASHFEEN CARDIAC HOSPITAL™

At. & Po. Viraval, Navsari. 396 445. Phone (H) (02637) 235725

Website : www.yashfeenhospital.in E-mail : info@yashfeenhospital.in
(For Laboratory Reports Only)



Patient Name : BUPATHI SAI SUMANTH

Age : 30 Years Sex : M

Ref By Dr. : -

Area : Navsari

Date : 22/04/2023

Sample Time : 22/04/2023 09:43 No : 11

Time : 1:06PM

BLOOD SUGAR TEST REPORT

Test	Findings	UOM	Normal Range
FASTING BLOOD SUGAR	97.1	mg/dL	70-110
FASTING URINE SUGAR	NIL	-	NIL
POSTPANDRIAL BLOOD SUGAR	89.0	mg/dL	70-140
POSTPANDRIAL URINE SUGAR	NIL	-	NIL



P. Chaudhari
Dr. PIYUSH B. CHAUDHARI
M.D. Medicine
Reg. No. G-21518

Remarks

Designed By : Sarita Infotech Pvt. Ltd., Navsari

Yashfeen Cardiac Hospital

H. Patel
signature

Thanks for Reference

Technician

BUPATHI SAI ,

ID:

DOB:

30 Years , ,

Male ,Unknown

Med.:

Location:

Referring Physician:

Notes:

22-04-2023 09:24

Vent. Rate:	58 BPM
PR int:	144 ms
QRS dur:	106 ms
QT/QTc:	424/422 ms
P-R-T axes:	-23 47 53
Avg. RR:	1020 ms
QTcB:	419 ms
QTcF:	421 ms

SINUS BRADYCARDIA
BORDERLINE ECG

UNCONFIRMED REPORT
Reviewed by:



Signed by:

Date:

Dr. Piyush B. Chaudhari
Dr. PIYUSH B. CHAUDHARI
 M.D. Medicine
 Reg. No. G-21518

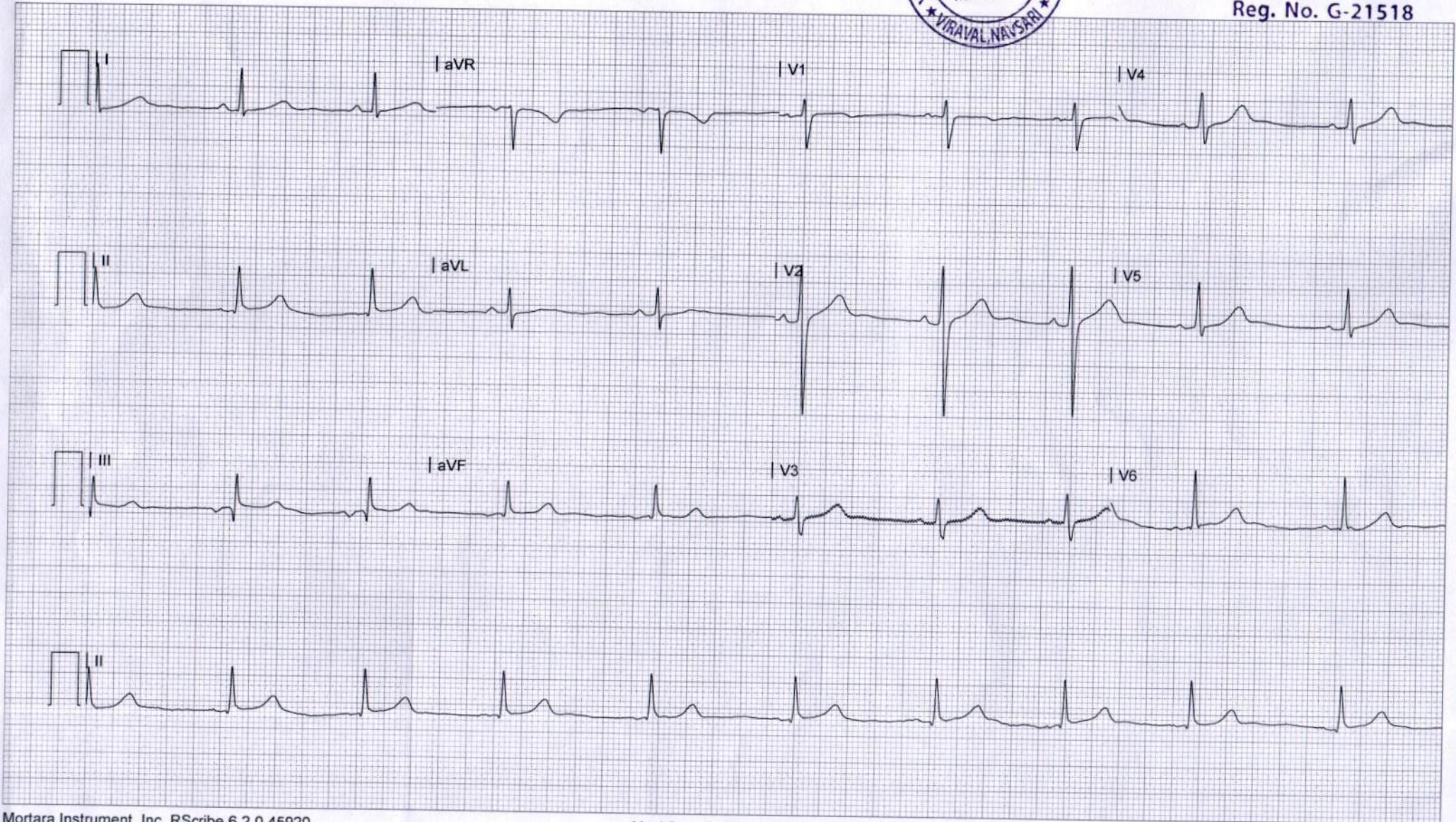

YASHFEEN IMAGING & RADIOLOGY DEPARTMENT

MANAGED BY :- YASHFEEN FOUNDATION

VIRAVAL, NAVSARI. 396 445. PHONE : (H) (02637) 235725

Website : www.yashfeenhospital.in E-mail : info@yashfeenhospital.in

Patient's Name:	BHUPATHI SAI SUMANTH	Age & Sex:	30Yrs/M
Ref. by Dr.	SELF	Date:	22-04-2023

X RAY CHEST (PA VIEW)

Both lung fields appear normal.

Both hila appear normal.

Both CP angles appear clear.

Cardiac size appears within normal limit.

Both domes of diaphragm appear normal.

Bony thoracic cage appears normal.

IMPRESSION:

- Normal X-ray chest (PA view).



Dr. Dharmesh Desai

Dr. DHARMESH DESAI
(M.D. Radiology)

Reg. No. G - 45284

YASHFEEN GROUP OF HOSPITAL

Please contact immediately for any typographical error.

This is only professional opinion, not a final diagnosis. Kindly correlate clinically. Not valid for medicolegal purpose.



CH23002635 BUPATHI SAI SUMANTH 30Y 2204231246 ChestErect
YASHFEEN GROUP OF HOSPITALS NAVSARI PH:9924047789