

ID: 004044

Diagnosis Information:

Male / mmHg
41 Years / kg
cm

HR : 76 bpm
P : 110 ms
PR : 157 ms
QRS : 81 ms
QT/QTc : 381/428 ms
P/QRS/T : 67/36/57 °
RV5/SV1 : 0.593/0.402 mV

Report Confirmed by:

Mr. Vinay Dhanu
Cherian



[Signature]
Dr. SERIN LOPEZ, MBBS
 Reg. No. 77056
 MEDICAL OFFICER
 DDRC AGILUS PATHLABS LTD.
 Aster Square, Medical College, P.O, TVM

Standard

V1

V2

V3

V4

Standard	L 1	L II	L III	L III Inspiration

ID: 004044 11-11-2023 09:58:16 AM

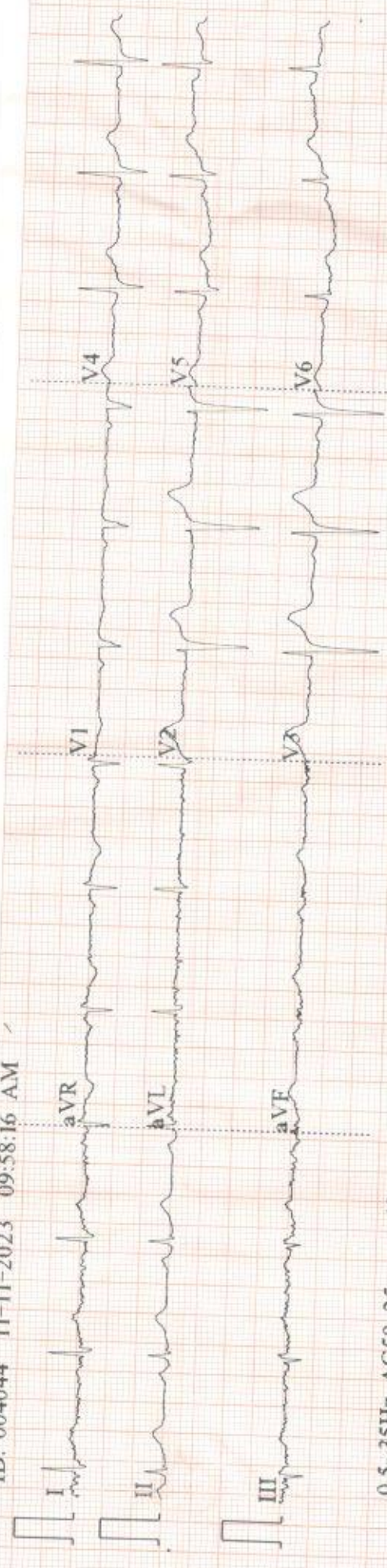

0.5~35Hz AC50 25mm/s 10mm/mV ♥75 V1.0 SEMIP V1.7 DDRC-AGILUS

AGILUS CE

If the examinee is suffering from an acute life threatening situation, you may be obliged to disclose the result of the medical examination to the examinee.

1. Name of the examinee	:	Mr./Mrs./Ms. <u>Lenis Dence Chenais</u>
2. Mark of Identification	:	(Mole/Scar/any other (specify location)):
3. Age/Date of Birth	:	<u>41/Male</u> Gender: F/M
4. Photo ID Checked	:	(Passport/Election Card/PAN Card/Driving Licence/Company ID)

PHYSICAL DETAILS:

a. Height <u>179</u> (cms)	b. Weight <u>71</u> (Kgs)	c. Girth of Abdomen <u>80</u> (cms)
d. Pulse Rate <u>80/Min</u> (/Min)	e. Blood Pressure:	Systolic Diastolic
	1 st Reading <u>120</u>	<u>80</u>
	2 nd Reading	

FAMILY HISTORY:

Relation	Age if Living	Health Status	If deceased, age at the time and cause
Father			<u>44/Leung A</u>
Mother	<u>66</u>	<u>DUP</u>	
Brother(s)			
Sister(s)			

HABITS & ADDICTIONS: Does the examinee consume any of the following?

Tobacco in any form	Sedative	Alcohol
<input checked="" type="checkbox"/>	<input checked="" type="checkbox"/>	<input checked="" type="checkbox"/>

PERSONAL HISTORY

- a. Are you presently in good health and entirely free from any mental or Physical impairment or deformity. If No, please attach details.
- b. Have you undergone/been advised any surgical procedure?
- c. During the last 5 years have you been medically examined, received any advice or treatment or admitted to any hospital?
- d. Have you lost or gained weight in past 12 months?

Have you ever suffered from any of the following?

- Psychological Disorders or any kind of disorders of the Nervous System?
- Any disorders of Respiratory system?
- Any Cardiac or Circulatory Disorders?
- Enlarged glands or any form of Cancer/Tumour?
- Any Musculoskeletal disorder?
- Any disorder of Gastrointestinal System?
- Unexplained recurrent or persistent fever, and/or weight loss?
- Have you been tested for HIV/HBsAg / HCV before? If yes attach reports?
- Are you presently taking medication of any kind?

• Any disorders of Urinary System?

~~Y/N~~

• Any disorder of the Eyes, Ears, Nose, Throat or Mouth & Skin

~~Y/N~~

FOR FEMALE CANDIDATES ONLY

a. Is there any history of diseases of breast/genital organs?

Y/N

d. Do you have any history of miscarriage/abortion or MTP

Y/N

b. Is there any history of abnormal PAP Smear/Mammogram/USG of Pelvis or any other tests? (If yes attach reports)

Y/N

e. For Parous Women, were there any complication during pregnancy such as gestational diabetes, hypertension etc

Y/N

c. Do you suspect any disease of Uterus, Cervix or Ovaries?

Y/N

f. Are you now pregnant? If yes, how many months?

Y/N

CONFIDENTIAL COMMENTS FROM MEDICAL EXAMINER

- Was the examinee co-operative? ~~Y/N~~
- Is there anything about the examinee's health, lifestyle that might affect him/her in the near future with regard to his/her job? ~~Y/N~~
- Are there any points on which you suggest further information be obtained? ~~Y/N~~
- Based on your clinical impression, please provide your suggestions and recommendations below;

.....

.....

➤ Do you think he/she is ~~MEDICALLY~~ FIT or UNFIT for employment.

MEDICAL EXAMINER'S DECLARATION

I hereby confirm that I have examined the above individual after verification of his/her identity and the findings stated above are true and correct to the best of my knowledge.

Name & Signature of the Medical Examiner :

[Handwritten Signature]

Seal of Medical Examiner

DR. SERIN LOPEZ. MBBS
 Reg. No. 77656
 MEDICAL OFFICER
 DDRC AGILUS PATHLABS LTD.
 Aster Square, Medical College. P.O, TVM

Name & Seal of DDRC SRL Branch



Date & Time :

11/11/2023

DDRC agilus Pathlabs Limited.

Corp. Office : Express House, Second Floor, Opp. Pothys Silks, Banerjee Road, Kaloor -682017

Contact :- 93334 93334, Web :- www.ddrcagilus.com Email :- info.ddrc@agilus.in

RADIOLOGY DIVISION

Acc no:4182WK004044	Name: Mr. Linus Dane Cherian	Age:41 y	Sex: Male	Date: 11.11.23
---------------------	------------------------------	----------	-----------	----------------

US SCAN WHOLE ABDOMEN

LIVER is normal in size (13.2 cm). Margins are regular. **Hepatic parenchyma shows increased echogenicity.** No focal lesions seen. No dilatation of intrahepatic biliary radicles. CBD is not dilated. Portal vein is normal in caliber (10.2 mm) & shows hepatopetal flow.

GALL BLADDER is partially distended and lumen clear. No calculi / polyp noted. Wall thickness is normal.No pericholecystic fluid seen.

SPLEEN is normal in size (10.3 cm) and parenchymal echotexture. No focal lesion seen.

PANCREAS obscured by bowel air.

RIGHT KIDNEY is normal in size (10 x 5.3 cm) and shows normal parenchymal echotexture. Cortico medullary differentiation is maintained. Parenchymal thickness is normal. No echogenic focus with shadowing suggestive of renal calculi seen. No dilatation of pelvicalyceal system seen. Ureter is not dilated. Perinephric spaces are normal.

LEFT KIDNEY is normal in size (10.9 x 4.1 cm) and shows normal parenchymal echotexture. Cortico medullary differentiation is maintained. Parenchymal thickness is normal. No echogenic focus with shadowing suggestive of renal calculi seen. No dilatation of pelvicalyceal system seen. Ureter is not dilated. Perinephric spaces are normal.

PARAAORTIC AREA (lower part visualised) No retroperitoneal lymphadenopathy or mass seen.

URINARY BLADDER is distended, normal in wall thickness, lumen clear.

PROSTATE is normal in size (vol - 12.5 cc) and shows normal echotexture. No focal lesion seen. No ascites or pleural effusion.

Gaseous distension of bowel loops noted. No obvious bowel wall thickening seen sonologically.

CONCLUSION:-

- **Grade I / II fatty liver - Correlate with LFT.**

Dr. Nisha Unni MD , DNB (RD)
Consultant radiologist.

*Thanks, your feedback will be appreciated.
(Please bring relevant investigation reports during all visits).
Because of technical and technological limitations complete accuracy cannot be assured on imaging.
Suggested correlation with clinical findings and other relevant investigations consultations , and if required repeat
imaging recommended in the event of controversies. AR*

(For appointments / any clarification of report please contact 9496005190 between 9 am – 5.30 pm).

DDRCagilus Pathlabs Limited.

Corp. Office : Express House, Second Floor, Opp. Pothys Silks, Banerjee Road, Kaloor -682017
Contact :- 93334 93334, Web :- www.ddrcagilus.com Email :- info.ddrc@agilus.in

NAME : MR LINUS DANE CHERIAN	AGE:41/M	DATE: 11/11/2023
------------------------------	----------	------------------

CHEST X-RAY REPORT

CHEST X-RAY PA VIEW : Trachea central
 No cardiomegaly
 Normal vascularity
 No parenchymal lesion.
 Costophrenic and cardiophrenic angles clear

➤ **IMPRESSION** : Normal Chest Xray

ELECTRO CARDIOGRAM : NSR: 76/minute
 No evidence of ischaemia.

➤ **IMPRESSION** : Normal Ecg.

Company name: BOB



Serín Lopez
Dr. SERIN LOPEZ. MBBS
 Reg. No. 77656
 MEDICAL OFFICER
 DR SERIN LOPEZ MBBS
 Reg. No. 77656
 DDRC AGILUS PATHLABS LTD.
 Medical College. P.O, TVM

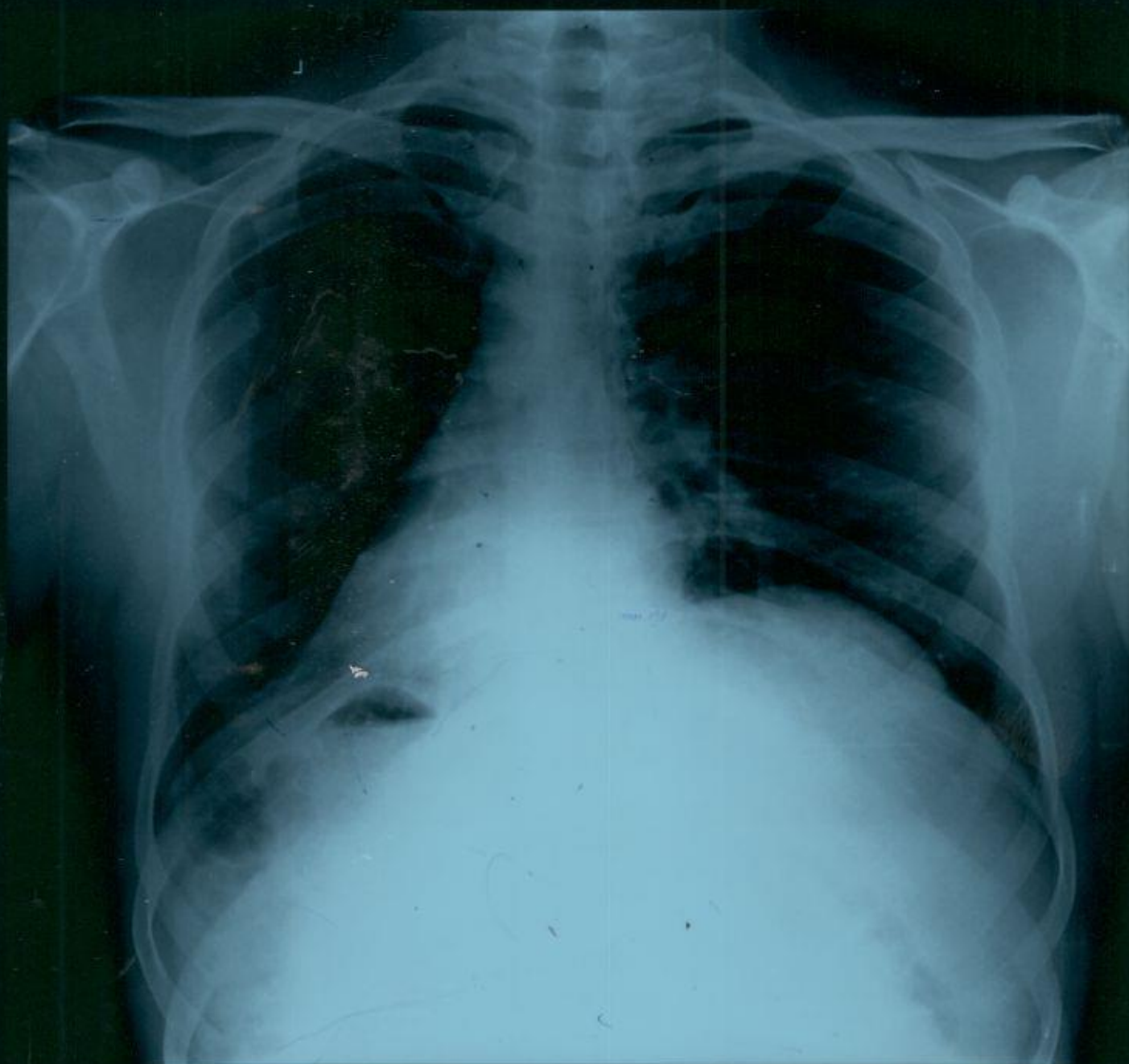

MR. LINUS DANE CHERIAN 41Y M 11/11/2023 CHEST- PA WK004044 v
DPRC AGILUS

PATIENT NAME : MR LINUS DANE CHERIAN

REF. DOCTOR : SELF

CODE/NAME & ADDRESS : CA00010147 -
 MEDIWHEEL ARCOFEMI HEALTHCARE LIMITED
 F701A, LADO SARAI, NEW DELHI, SOUTH DELHI,
 DELHI,
 SOUTH DELHI 110030
 8800465156

ACCESSION NO : **4182WK004044**
PATIENT ID : MRLIM1111824182
CLIENT PATIENT ID:
ABHA NO :

AGE/SEX : 41 Years Male
DRAWN :
RECEIVED : 11/11/2023 08:37:51
REPORTED : 12/11/2023 08:24:38

Test Report Status	<u>Preliminary</u>	Results	Biological Reference Interval	Units
--------------------	--------------------	---------	-------------------------------	-------

MEDIWHEEL HEALTH CHECKUP ABOVE 40(M)TMT

TREADMILL TEST

TREADMILL TEST REPORT GIVEN

PHYSICAL EXAMINATION

PHYSICAL EXAMINATION REPORT GIVEN

DR NISHA UNNI, MBBS,MD
(RD),DNB (Reg.No:50162)
Consultant Radiologist



View Details



View Report

PERFORMED AT :

DDRC AGILUS PATHLABS LIMITED
 ASTER SQUARE BUILDING, ULLOOR,
 MEDICAL COLLEGE P.O
 TRIVANDRUM, 695011
 KERALA, INDIA
 Tel : 93334 93334, Fax : CIN - U85190MH2006PTC161480
 Email : customercare.ddrc@agilus.in



Patient Ref. No. 66600006692485

PATIENT NAME : MR LINUS DANE CHERIAN
REF. DOCTOR : SELF
CODE/NAME & ADDRESS : CA00010147 -

 MEDIWHEEL ARCOFEMI HEALTHCARE LIMITED
 F701A, LADO SARAI, NEW DELHI, SOUTH DELHI,
 DELHI,
 SOUTH DELHI 110030
 8800465156

ACCESSION NO : 4182WK004044
PATIENT ID : MRLIM1111824182
CLIENT PATIENT ID:
ABHA NO :
AGE/SEX : 41 Years Male
DRAWN :
RECEIVED : 11/11/2023 08:37:51
REPORTED : 12/11/2023 08:24:38

Test Report Status	Preliminary	Results	Units
--------------------	-------------	---------	-------

MEDIWHEEL HEALTH CHECKUP ABOVE 40(M)TMT
ECG WITH REPORT
REPORT

REPORT GIVEN

USG ABDOMEN AND PELVIS
REPORT

REPORT GIVEN

CHEST X-RAY WITH REPORT
REPORT

REPORT GIVEN

HAEMATOLOGY
MEDIWHEEL HEALTH CHECKUP ABOVE 40(M)TMT
GLYCOSYLATED HEMOGLOBIN(HBA1C), EDTA WHOLE BLOOD

HBA1C	5.7	Non-diabetic Adult < 5.7 Pre-diabetes 5.7 - 6.4 Diabetes diagnosis: > or = 6.5 Therapeutic goals: < 7.0 Action suggested : > 8.0 (ADA Guideline 2021)	%
MEAN PLASMA GLUCOSE	116.9 High	< 116.0	mg/dL

BLOOD COUNTS,EDTA WHOLE BLOOD

HEMOGLOBIN	15.0	13.0 - 17.0	g/dL
RED BLOOD CELL COUNT	5.28	4.50 - 5.50	mil/ μ L

DR NISHA UNNI, MBBS,MD
 (RD),DNB (Reg.No:50162)
 Consultant Radiologist

DR.VAISHALI RAJAN, MBBS DCP
 (Pathology)
 (Reg No - TCC 27150)
 HOD - HAEMATOTOLOGY

DR. ASTHA YADAV, MD
 Biochemistry
 (Reg No - DMC/R/20690)
 CONSULTANT BIOCHEMIST

View Details



View Report

Page 2 Of 9

PERFORMED AT :

 DDRC AGILUS PATHLABS LIMITED
 ASTER SQUARE BUILDING, ULLOOR,
 MEDICAL COLLEGE P.O
 TRIVANDRUM, 695011
 KERALA, INDIA
 Tel : 93334 93334, Fax : CIN - U85190MH2006PTC161480
 Email : customercare.ddrc@agilus.in

Patient Ref. No. 66600006692485

PATIENT NAME : MR LINUS DANE CHERIAN

REF. DOCTOR : SELF

CODE/NAME & ADDRESS : CA00010147 -

MEDIWHEEL ARCOFEMI HEALTHCARE LIMITED
F701A, LADO SARAI, NEW DELHI, SOUTH DELHI,
DELHI,
SOUTH DELHI 110030
8800465156

ACCESSION NO : **4182WK004044**

PATIENT ID : MRLIM1111824182

CLIENT PATIENT ID:

ABHA NO :

AGE/SEX : 41 Years Male

DRAWN :

RECEIVED : 11/11/2023 08:37:51

REPORTED : 12/11/2023 08:24:38

Test Report Status	Preliminary	Results	Units
--------------------	-------------	---------	-------

WHITE BLOOD CELL COUNT	4.25	4.0 - 10.0	thou/ μ L
PLATELET COUNT	256	150 - 410	thou/ μ L

RBC AND PLATELET INDICES

HEMATOCRIT	46.3	40.0 - 50.0	%
MEAN CORPUSCULAR VOL	87.7	83.0 - 101	fL
MEAN CORPUSCULAR HGB.	28.4	27.0 - 32.0	pg
MEAN CORPUSCULAR HEMOGLOBIN CONCENTRATION	32.4	31.50 - 34.50	g/dL
RED CELL DISTRIBUTION WIDTH	12.3	11.60 - 14.0	%
MENTZER INDEX	16.6		
MEAN PLATELET VOLUME	8.5	6.80 - 10.90	fL

WBC DIFFERENTIAL COUNT

SEGMENTED NEUTROPHILS	56	40.0 - 80.0	%
LYMPHOCYTES	32	20.0 - 40.0	%
MONOCYTES	5	2.0 - 10.0	%
EOSINOPHILS	7 High	1.0 - 6.0	%
BASOPHILS	0	0.0 - 1.0	%
ABSOLUTE NEUTROPHIL COUNT	2.36	2.0 - 7.0	thou/ μ L
ABSOLUTE LYMPHOCYTE COUNT	1.34	1.0 - 3.0	thou/ μ L
ABSOLUTE MONOCYTE COUNT	0.20	0.20 - 1.0	thou/ μ L
ABSOLUTE EOSINOPHIL COUNT	0.29	0.02 - 0.50	thou/ μ L
ABSOLUTE BASOPHIL COUNT	0.00 Low	0.02 - 0.10	thou/ μ L
NEUTROPHIL LYMPHOCYTE RATIO (NLR)	1.8		

ERYTHROCYTE SEDIMENTATION RATE (ESR), WHOLE BLOOD

SEDIMENTATION RATE (ESR)	2	0 - 14	mm at 1 hr
--------------------------	---	--------	------------



DR. VAISHALI RAJAN, MBBS DCP
(Pathology)
(Reg No - TCC 27150)
HOD - HAEMATOLOGY



DR. ASTHA YADAV, MD
Biochemistry
(Reg No - DMC/R/20690)
CONSULTANT BIOCHEMIST

Page 3 Of 9



View Details



View Report

PERFORMED AT :

DDRC AGILUS PATHLABS LIMITED
ASTER SQUARE BUILDING, ULLOOR,
MEDICAL COLLEGE P.O
TRIVANDRUM, 695011
KERALA, INDIA
Tel : 93334 93334, Fax : CIN - U85190MH2006PTC161480
Email : customercare.ddrc@agilus.in



Patient Ref. No. 66600006692485

PATIENT NAME : MR LINUS DANE CHERIAN		REF. DOCTOR : SELF	
CODE/NAME & ADDRESS : CA00010147 - MEDIWHEEL ARCOFEMI HEALTHCARE LIMITED F701A, LADO SARAI, NEW DELHI,SOUTH DELHI, DELHI, SOUTH DELHI 110030 8800465156		ACCESSION NO : 4182WK004044	AGE/SEX : 41 Years Male
		PATIENT ID : MRLIM1111824182	DRAWN :
		CLIENT PATIENT ID :	RECEIVED : 11/11/2023 08:37:51
		ABHA NO :	REPORTED :12/11/2023 08:24:38

Test Report Status	Preliminary	Results	Units
--------------------	-------------	---------	-------

SUGAR URINE - POST PRANDIAL

SUGAR URINE - POST PRANDIAL	NOT DETECTED	NOT DETECTED
-----------------------------	--------------	--------------

SUGAR URINE - FASTING

SUGAR URINE - FASTING	NOT DETECTED	NOT DETECTED
-----------------------	--------------	--------------

IMMUNOHAEMATOLOGY**MEDIWHEEL HEALTH CHECKUP ABOVE 40(M)TMT****ABO GROUP & RH TYPE, EDTA WHOLE BLOOD**

ABO GROUP	TYPE O
RH TYPE	POSITIVE

METHOD : COLUMN AGGLUTINATION TECHNOLOGY

BIO CHEMISTRY**MEDIWHEEL HEALTH CHECKUP ABOVE 40(M)TMT****BLOOD UREA NITROGEN (BUN), SERUM**

BLOOD UREA NITROGEN	10	Adult(<60 yrs) : 6 to 20	mg/dL
---------------------	----	--------------------------	-------

BUN/CREAT RATIO

BUN/CREAT RATIO	9.80
-----------------	------



DR. ASTHA YADAV, MD
Biochemistry
(Reg No - DMC/R/20690)
CONSULTANT BIOCHEMIST



DR. VAISHALI RAJAN, MBBS DCP
(Pathology)
(Reg No - TCC 27150)
HOD - HAEMATOLOGY

Page 4 Of 9



View Details



View Report

PERFORMED AT :

DDRC AGILUS PATHLABS LIMITED
ASTER SQUARE BUILDING, ULLLOOR,
MEDICAL COLLEGE P.O
TRIVANDRUM, 695011
KERALA, INDIA
Tel : 93334 93334, Fax : CIN - U85190MH2006PTC161480
Email : customercare.ddrc@agilus.in



Patient Ref. No. 66600006692485

PATIENT NAME : MR LINUS DANE CHERIAN		REF. DOCTOR : SELF	
CODE/NAME & ADDRESS : CA00010147 - MEDIWHEEL ARCOFEMI HEALTHCARE LIMITED F701A, LADO SARAI, NEW DELHI,SOUTH DELHI, DELHI, SOUTH DELHI 110030 8800465156	ACCESSION NO : 4182WK004044	AGE/SEX : 41 Years	Male
	PATIENT ID : MRLIM1111824182	DRAWN :	
	CLIENT PATIENT ID:	RECEIVED : 11/11/2023 08:37:51	
	ABHA NO :	REPORTED : 12/11/2023 08:24:38	

Test Report Status	Preliminary	Results	Units
--------------------	-------------	---------	-------

CREATININE, SERUM

CREATININE 1.02 18 - 60 yrs : 0.9 - 1.3 mg/dL

GLUCOSE, POST-PRANDIAL, PLASMA

GLUCOSE, POST-PRANDIAL, PLASMA 72 Diabetes Mellitus : > or = 200. mg/dL
Impaired Glucose tolerance/
Prediabetes : 140 - 199.
Hypoglycemia : < 55.

GLUCOSE FASTING,FLUORIDE PLASMA

FBS (FASTING BLOOD SUGAR) 92 Diabetes Mellitus : > or = 126. mg/dL
Impaired fasting Glucose/
Prediabetes : 101 - 125.
Hypoglycemia : < 55.

LIVER FUNCTION TEST WITH GGT

BILIRUBIN, TOTAL 0.46 General Range : < 1.1 mg/dL
BILIRUBIN, DIRECT 0.18 General Range : < 0.3 mg/dL
BILIRUBIN, INDIRECT 0.28 General Range : <0.85 mg/dL
TOTAL PROTEIN 7.2 Ambulatory : 6.4 - 8.3 g/dL
Recumbant : 6 - 7.8
ALBUMIN 4.4 20-60yrs : 3.5 - 5.2 g/dL
GLOBULIN 2.8 General Range : 2 - 3.5 g/dL
Premature Neonates : 0.29 - 1.04
ALBUMIN/GLOBULIN RATIO 1.6 General Range : 1.1 - 2.5 RATIO
ASPARTATE AMINOTRANSFERASE (AST/SGOT) 20 Adults : < 40 U/L

DR. ASTHA YADAV, MD
Biochemistry
(Reg No - DMC/R/20690)
CONSULTANT BIOCHEMIST



View Details



View Report

PERFORMED AT :

DDRC AGILUS PATHLABS LIMITED
ASTER SQUARE BUILDING, ULLOOR,
MEDICAL COLLEGE P.O
TRIVANDRUM, 695011
KERALA, INDIA
Tel : 93334 93334, Fax : CIN - U85190MH2006PTC161480
Email : customercare.ddrc@agilus.in



Patient Ref. No. 666000006692485

PATIENT NAME : MR LINUS DANE CHERIAN		REF. DOCTOR : SELF	
CODE/NAME & ADDRESS : CA00010147 - MEDIWHEEL ARCOFEMI HEALTHCARE LIMITED F701A, LADO SARAI, NEW DELHI,SOUTH DELHI, DELHI, SOUTH DELHI 110030 8800465156	ACCESSION NO : 4182WK004044	AGE/SEX : 41 Years Male	
	PATIENT ID : MRLIM1111824182	DRAWN :	
	CLIENT PATIENT ID:	RECEIVED : 11/11/2023 08:37:51	
	ABHA NO :	REPORTED : 12/11/2023 08:24:38	

Test Report Status	Preliminary	Results	Units
ALANINE AMINOTRANSFERASE (ALT/SGPT)	20	Adults : < 45	U/L
ALKALINE PHOSPHATASE	72	Adult(<60yrs) : 40 -130	U/L
GAMMA GLUTAMYL TRANSFERASE (GGT)	25	Adult (Male) : < 60	U/L
TOTAL PROTEIN, SERUM			
TOTAL PROTEIN	7.2	Ambulatory : 6.4 - 8.3 Recumbant : 6 - 7.8	g/dL
URIC ACID, SERUM			
URIC ACID	6.3	Adults : 3.4-7	mg/dL

BIOCHEMISTRY - LIPID

MEDIWHEEL HEALTH CHECKUP ABOVE 40(M)TMT

LIPID PROFILE, SERUM

CHOLESTEROL	201	Desirable : < 200 Borderline : 200-239 High : >or= 240	mg/dL
TRIGLYCERIDES	121	Normal : < 150 High : 150-199 Hypertriglyceridemia : 200-499 Very High : > 499	mg/dL
HDL CHOLESTEROL	38 Low	General range : 40-60	mg/dL
LDL CHOLESTEROL, DIRECT	149	Optimum : < 100 Above Optimum : 100-139 Borderline High : 130-159 High : 160-189 Very High : >or= 190	mg/dL
NON HDL CHOLESTEROL	163	Desirable : < 130 Above Desirable : 130 -159 Borderline High : 160 - 189	mg/dL

DR. ASTHA YADAV, MD
Biochemistry
(Reg No - DMC/R/20690)
CONSULTANT BIOCHEMIST



View Details



View Report

PERFORMED AT :

DDRC AGILUS PATHLABS LIMITED
 ASTER SQUARE BUILDING, ULLOOR,
 MEDICAL COLLEGE P.O
 TRIVANDRUM, 695011
 KERALA, INDIA
 Tel : 93334 93334, Fax : CIN - U85190MH2006PTC161480
 Email : customercare.ddrc@agilus.in



Patient Ref. No. 66600006692485

PATIENT NAME : MR LINUS DANE CHERIAN		REF. DOCTOR : SELF	
CODE/NAME & ADDRESS : CA00010147 - MEDIWHEEL ARCOFEMI HEALTHCARE LIMITED F701A, LADO SARAI, NEW DELHI,SOUTH DELHI, DELHI, SOUTH DELHI 110030 8800465156	ACCESSION NO : 4182WK004044	AGE/SEX : 41 Years	Male
	PATIENT ID : MRLIM1111824182	DRAWN :	
	CLIENT PATIENT ID:	RECEIVED : 11/11/2023 08:37:51	
	ABHA NO :	REPORTED : 12/11/2023 08:24:38	

Test Report Status	Preliminary	Results	Units
--------------------	-------------	---------	-------

VERY LOW DENSITY LIPOPROTEIN	24.2	High : 190 - 219 Very high : > / = 220 </= 30.0	mg/dL
CHOL/HDL RATIO	5.3	Low Risk : 3.3 - 4.4 Average Risk : 4.5 - 7.0 Moderate Risk : 7.1 - 11.0 High Risk : > 11.0	
LDL/HDL RATIO	3.9	Desirable/Low Risk - 0.5-3 Borderline/Moderate Risk- 3.1-6 High Risk- >6.0	

SPECIALISED CHEMISTRY - HORMONE

MEDIWHEEL HEALTH CHECKUP ABOVE 40(M)TMT

THYROID PANEL, SERUM

T3	124.00	Adult : 80-200	ng/dL
T4	8.04	Adults : 4.5-12.1	µg/dl
TSH 3RD GENERATION	6.420	21-50 yrs : 0.4 - 4.2	µIU/mL

Comments

Kindly correlate clinically.
Kindly contact lab within 2 days, if clinically not correlated.

SPECIALISED CHEMISTRY - TUMOR MARKER

MEDIWHEEL HEALTH CHECKUP ABOVE 40(M)TMT

PROSTATE SPECIFIC ANTIGEN, SERUM

PROSTATE SPECIFIC ANTIGEN	0.871	Age Specific :- <49yrs : <2.5 50-59yrs : <3.5 60-69yrs : <4.5	ng/mL
---------------------------	-------	--	-------

DR. ASTHA YADAV, MD
Biochemistry
(Reg No - DMC/R/20690)
CONSULTANT BIOCHEMIST



View Details



View Report

PERFORMED AT :

DDRC AGILUS PATHLABS LIMITED
ASTER SQUARE BUILDING, ULLOOR,
MEDICAL COLLEGE P.O
TRIVANDRUM, 695011
KERALA, INDIA
Tel : 93334 93334, Fax : CIN - U85190MH2006PTC161480
Email : customercare.ddrc@agilus.in



Patient Ref. No. 66600006692485

PATIENT NAME : MR LINUS DANE CHERIAN		REF. DOCTOR : SELF	
CODE/NAME & ADDRESS : CA00010147 - MEDIWHEEL ARCOFEMI HEALTHCARE LIMITED F701A, LADO SARAI, NEW DELHI, SOUTH DELHI, DELHI, SOUTH DELHI 110030 8800465156		ACCESSION NO : 4182WK004044	AGE/SEX : 41 Years Male
		PATIENT ID : MRLIM1111824182	DRAWN :
		CLIENT PATIENT ID:	RECEIVED : 11/11/2023 08:37:51
		ABHA NO :	REPORTED : 12/11/2023 08:24:38

Test Report Status	Preliminary	Results	Units
--------------------	-------------	---------	-------

>70yrs : <6.5

CLINICAL PATH - URINALYSIS

MEDIWHEEL HEALTH CHECKUP ABOVE 40(M)TMT

PHYSICAL EXAMINATION, URINE

COLOR **AMBER**
 APPEARANCE **CLEAR**

CHEMICAL EXAMINATION, URINE

PH	6.0	4.7 - 7.5
SPECIFIC GRAVITY	1.030	1.003 - 1.035
PROTEIN	NEGATIVE	NOT DETECTED
GLUCOSE	NEGATIVE	NOT DETECTED
KETONES	NEGATIVE	NOT DETECTED
BLOOD	NEGATIVE	NOT DETECTED
BILIRUBIN	NEGATIVE	NOT DETECTED
UROBILINOGEN	NORMAL	NORMAL
METHOD : DIPSTICK		
NITRITE	NEGATIVE	NOT DETECTED

MICROSCOPIC EXAMINATION, URINE

RED BLOOD CELLS	NOT DETECTED	NOT DETECTED	/HPF
WBC	0-1	0-5	/HPF
EPITHELIAL CELLS	0-1	0-5	/HPF
CASTS	NEGATIVE		
CRYSTALS	NEGATIVE		
REMARKS	NIL		

METHOD : AUTOMATED ANALYSER, MICROSCOPY

DR. ASTHA YADAV, MD
Biochemistry
 (Reg No - DMC/R/20690)
CONSULTANT BIOCHEMIST

DR. VAISHALI RAJAN, MBBS DCP
(Pathology)
 (Reg No - TCC 27150)
HOD - HAEMATOLOGY



View Details



View Report

PERFORMED AT :

DDRC AGILUS PATHLABS LIMITED
 ASTER SQUARE BUILDING, ULLOOR,
 MEDICAL COLLEGE P.O
 TRIVANDRUM, 695011
 KERALA, INDIA
 Tel : 93334 93334, Fax : CIN - U85190MH2006PTC161480
 Email : customercare.ddrc@agilus.in



Patient Ref. No. 66600006692485

PATIENT NAME : MR LINUS DANE CHERIAN		REF. DOCTOR : SELF	
CODE/NAME & ADDRESS : CA00010147 - MEDIWHEEL ARCOFEMI HEALTHCARE LIMITED F701A, LADO SARAI, NEW DELHI,SOUTH DELHI, DELHI, SOUTH DELHI 110030 8800465156	ACCESSION NO : 4182WK004044	AGE/SEX : 41 Years Male	DRAWN :
	PATIENT ID : MRLIM1111824182	RECEIVED : 11/11/2023 08:37:51	REPORTED : 12/11/2023 08:24:38
	CLIENT PATIENT ID:		
	ABHA NO :		

Test Report Status	Preliminary	Results	Units
--------------------	-------------	---------	-------

CLINICAL PATH - STOOL ANALYSIS

MEDIWHEEL HEALTH CHECKUP ABOVE 40(M)TMT	RESULT PENDING
PHYSICAL EXAMINATION,STOOL	RESULT PENDING
CHEMICAL EXAMINATION,STOOL	RESULT PENDING
MICROSCOPIC EXAMINATION,STOOL	RESULT PENDING



[View Details](#) [View Report](#)

PERFORMED AT :
 DDRC AGILUS PATHLABS LIMITED
 ASTER SQUARE BUILDING, ULLLOOR,
 MEDICAL COLLEGE P.O
 TRIVANDRUM, 695011
 KERALA, INDIA
 Tel : 93334 93334, Fax : CIN - U85190MH2006PTC161480
 Email : customercare.ddrc@agilus.in



Patient Ref. No. 66600006692485

DDRC ~~SRL~~

Patient Details

Date: 11-Nov-23

Time: 11:25:45 AM

Name: LINUS DANE CHERIAN ID: 4182WK004044

Age: 41 y

Sex: M

Height: 182 cms

Weight: 75 Kgs

Clinical History: NIL

Medications: NIL

Test Details

Protocol: Bruce

Pr.MHR: 179 bpm

THR: 161 (90 % of Pr.MHR) bpm

Total Exec. Time: 11 m 39 s

Max. HR: 164 (92% of Pr.MHR) bpm

Max. Mets: 13.50

Max. BP: 170 / 80 mmHg

Max. BP x HR: 27880 mmHg/min

Min. BP x HR: 6240 mmHg/min

Test Termination Criteria: THR ATTAINED

Protocol Details

Stage Name	Stage Time (min : sec)	Mets	Speed (mph)	Grade (%)	Heart Rate (bpm)	Max. BP (mm/Hg)	Max. ST Level (mm)	Max. ST Slope (mV/s)
Supine	0 : 24	1.0	0	0	78	120 / 80	-0.64 aVR	2.12 V2
Standing	0 : 2	1.0	0	0	78	120 / 80	-0.64 aVR	1.77 V2
Hyperventilation	0 : 2	1.0	0	0	78	120 / 80	-0.64 aVR	1.77 V2
1	3 : 0	4.6	1.7	10	110	120 / 80	-0.85 aVR	2.48 V3
2	3 : 0	7.0	2.5	12	108	150 / 80	-0.85 aVR	2.48 V3
3	3 : 0	10.2	3.4	14	126	160 / 80	-1.27 III	3.89 V3
Peak Ex	2 : 39	13.5	4.2	16	164	170 / 80	-5.94 II	5.66 V3
Recovery(1)	1 : 0	1.8	1	0	115	160 / 80	-1.70 III	5.66 V3
Recovery(2)	1 : 0	1.0	0	0	108	150 / 80	-1.49 aVR	5.66 V3
Recovery(3)	1 : 0	1.0	0	0	103	140 / 80	-0.85 aVR	3.54 V3
Recovery(4)	0 : 35	1.0	0	0	98	130 / 80	-0.64 aVR	2.12 V2

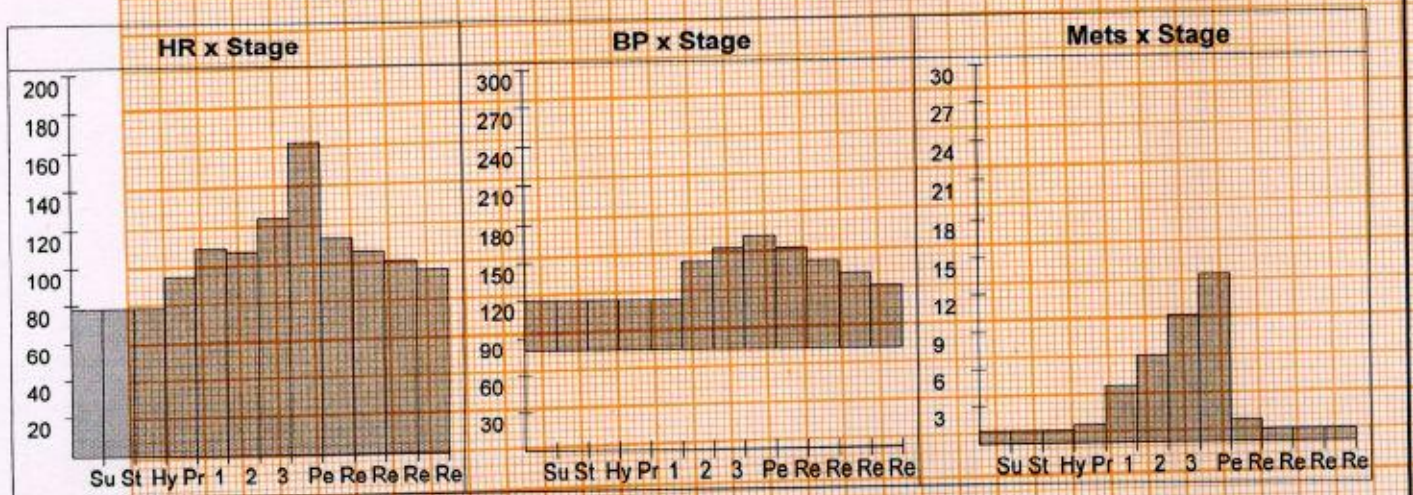

DDRC SRL

Patient Details

Date: 11-Nov-23

Time: 11:25:45 AM

Name: LINUS DANE CHERIAN ID: 4182WK004044

Age: 41 y

Sex: M

Height: 182 cms

Weight: 75 Kgs

Interpretation

The patient exercised according to the Bruce protocol for 11 m 39 s achieving a work level of Max. METS : 13.50. Resting heart rate initially 78 bpm, rose to a max. heart rate of 164 (92% of Pr.MHR) bpm. Resting blood Pressure 120 / 80 mmHg, rose to a maximum blood pressure of 170 / 80 mmHg.

NO ANGINA/ARRHYTHMIAS/SOB

GOOD EFFORT TOLERANCE

NO SIGNIFICANT ST CHANGES

TEST IS NEGATIVE FOR INDUCIBLE ISCHEMIA



Dr SHASHIKANTH Y.S
MBBS, MD, DM(Cardiology)
Consultant Cardiologist
TCMC Reg No: 73538

Ref. Doctor: MEDIWHEEL

Doctor: DR.SHASHIKANTH.Y.S

(Summary Report edited by user)

LINUS DANE CHERIAN (41 M)

Protocol: Bruce

Exec Time : 0 m 0 s

DDRC SRL

ID: 4182WK004044

Stage: Supine

Stage Time : 0 m 18 s

Date: 11-Nov-23

Speed: 0 mph

HR: 87 bpm

B.P: 120 / 80

Grade: 0 %

(THR: 161 bpm)

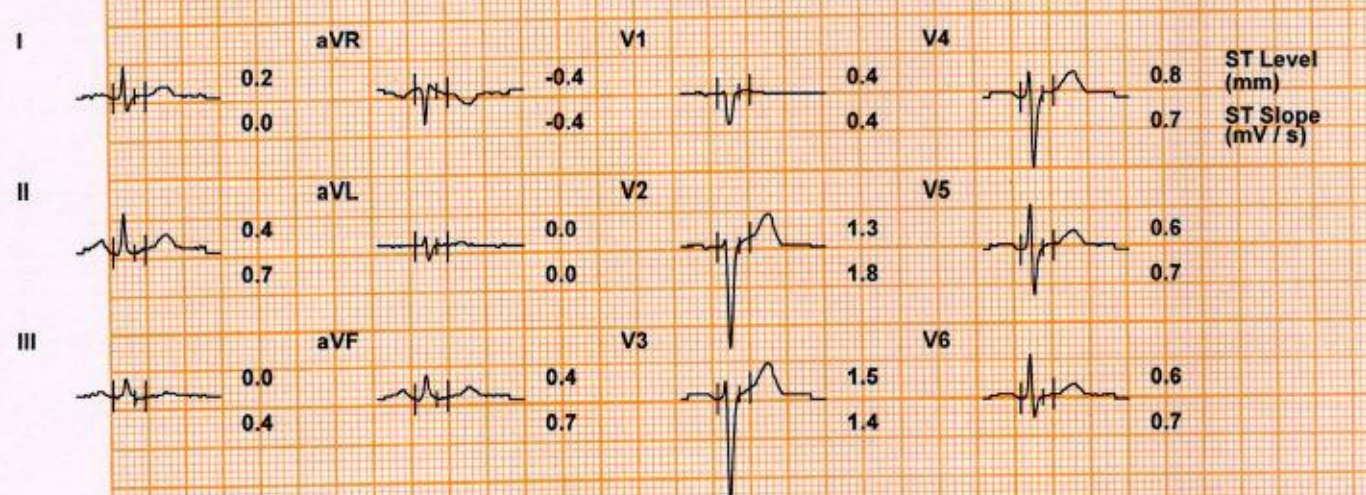
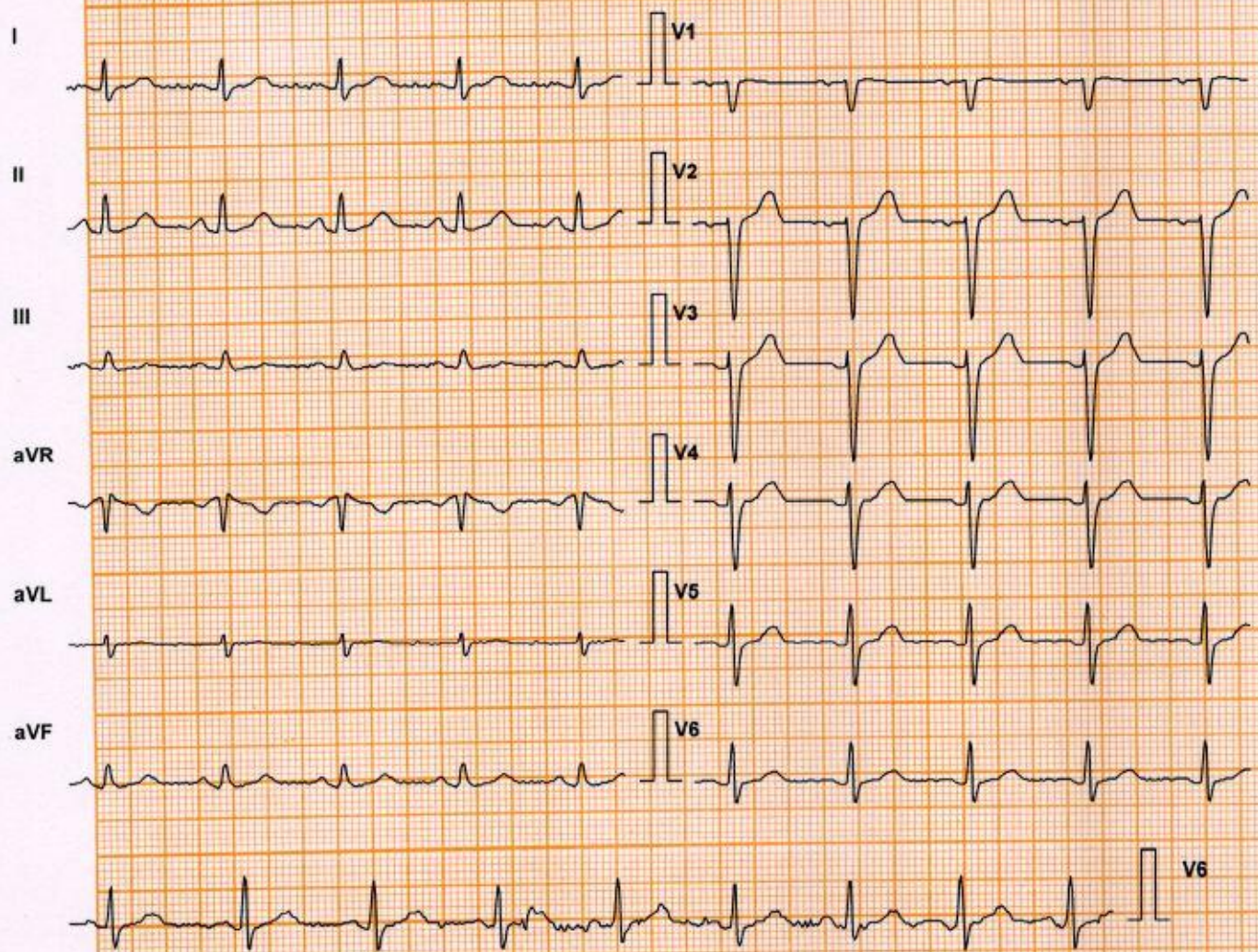

Chart Speed: 25 mm/sec

Schiller Spandan V4.7

Filter: 35 Hz

Iso = R - 60 ms J = R + 60 ms

Mains Filt: ON

Post J = J + 60 ms

Amp: 10 mm

Linked Median

DDRC SRL DIAGNOSTICS LTD. TRIVANDRUM, KOTTAYAM, COCHIN, CALICUT.

LINUS DANE CHERIAN (41 M)

Protocol: Bruce

Exec Time : 0 m 0 s

DDRC SRL

ID: 4182WK004044

Stage: Standing

Stage Time : 0 m 20 s

Date: 11-Nov-23

Speed: 0 mph

HR: 87 bpm

B.P: 120 / 80

Grade: 0 %

(THR: 161 bpm)

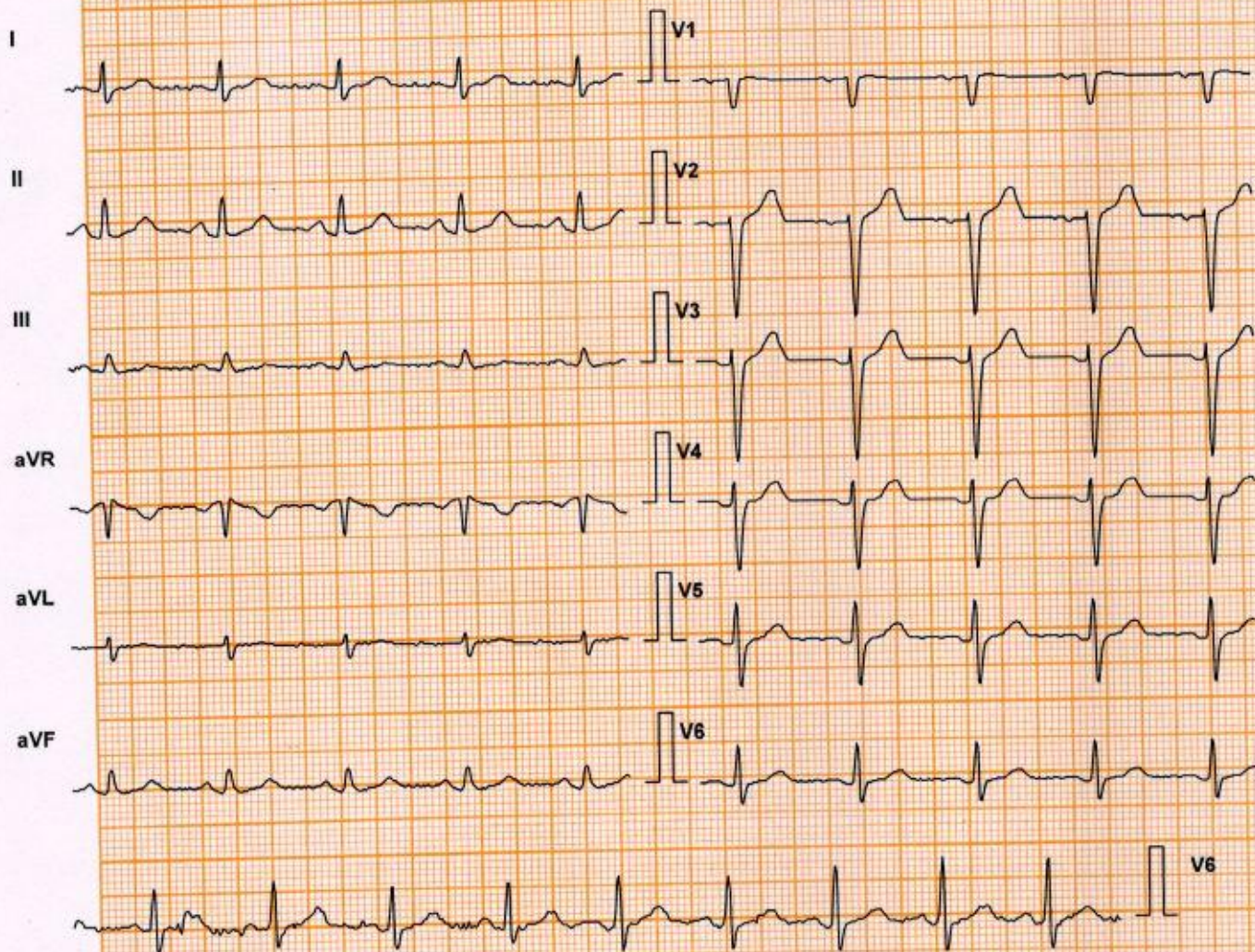

Lead	ST Level (mm)	ST Slope (mV/s)
I	0.2	0.0
aVR	-0.4	-0.4
V1	0.4	0.4
V4	0.8	0.7
II	0.4	0.7
aVL	0.0	0.0
V2	1.3	1.8
V5	0.6	0.7
III	0.0	0.4
aVF	0.4	0.7
V3	1.5	1.4
V6	0.6	0.7

Chart Speed: 25 mm/sec

Schiller Spandan V4.7

Filter: 35 Hz

Iso = R - 60 ms J = R + 60 ms

Mains Filtr: ON

Post J = J + 60 ms

Amp: 10 mm

Linked Median

LINUS DANE CHERIAN (41 M)

Protocol: Bruce

Exec Time : 0 m 0 s

DDRC SRL

ID: 4182WK004044

Stage: Hyperventilation

Stage Time : 0 m 22 s

Date: 11-Nov-23

Speed: 0 mph

HR: 87 bpm

B.P: 120 / 80

Grade: 0 %

(THR: 161 bpm)

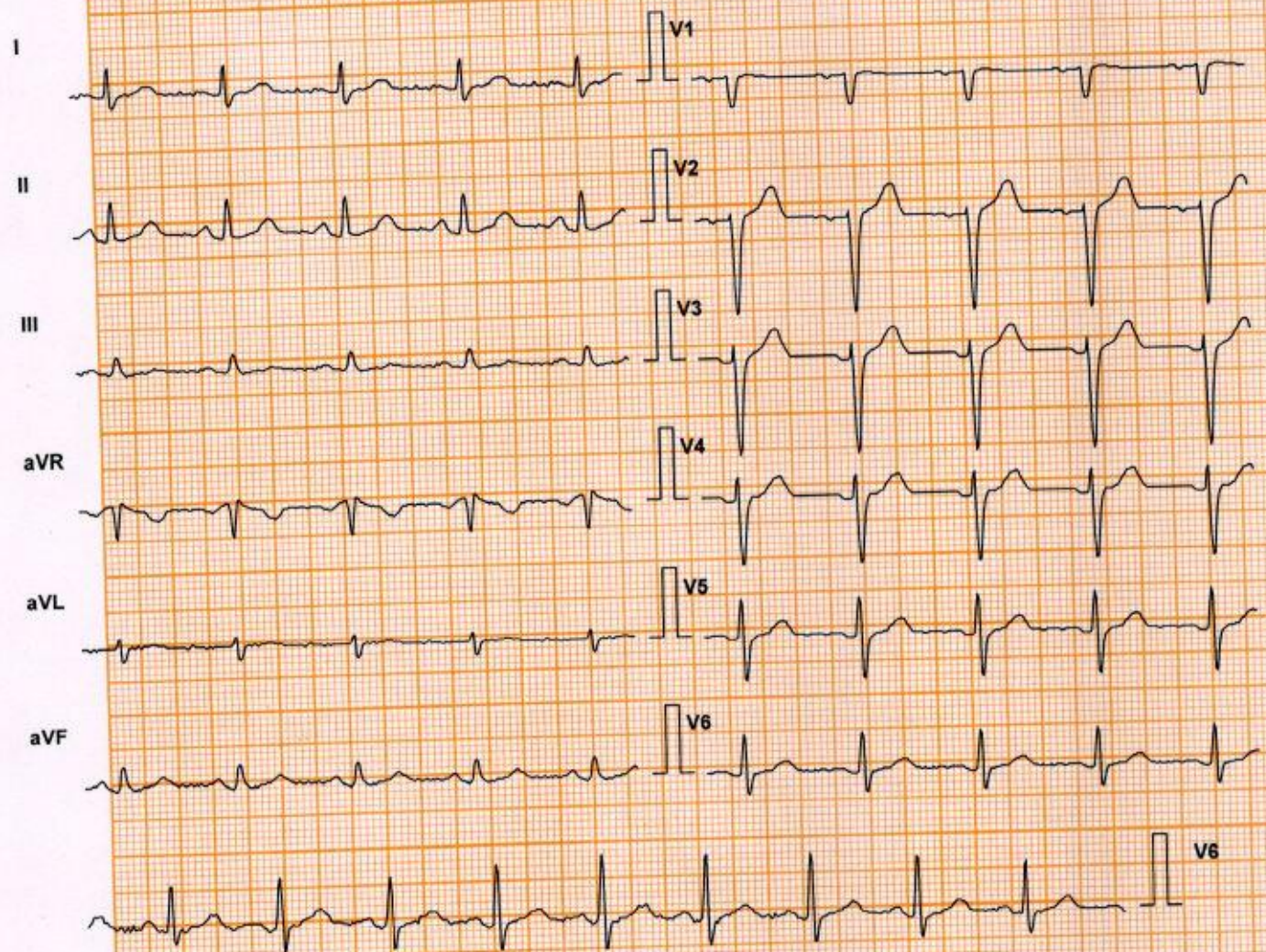

Lead	ST Level (mm)	ST Slope (mV/s)
I	0.2	0.0
aVR	-0.4	-0.4
V1	0.4	0.4
V4	0.8	0.7
II	0.4	0.7
aVL	0.0	0.0
V2	1.3	1.8
V5	0.6	0.7
III	0.0	0.4
aVF	0.4	0.7
V3	1.5	1.4
V6	0.6	0.7

Chart Speed: 25 mm/sec
Schiller Spanden V 4.7

Filter: 35 Hz
Iso = R - 60 ms J = R + 60 ms

Mains Filt: ON
Post J = J + 60 ms

Amp: 10 mm
Linked Median

LINUS DANE CHERIAN (41 M)

Protocol: Bruce

Exec Time : 2 m 54 s

DDRC 872

ID: 4182WK004044

Stage: 1

Stage Time : 2 m 54 s

Date: 11-Nov-23

Speed: 1.7 mph

HR: 104 bpm

B.P: 120 / 80

Grade: 10 %

(THR: 161 bpm)

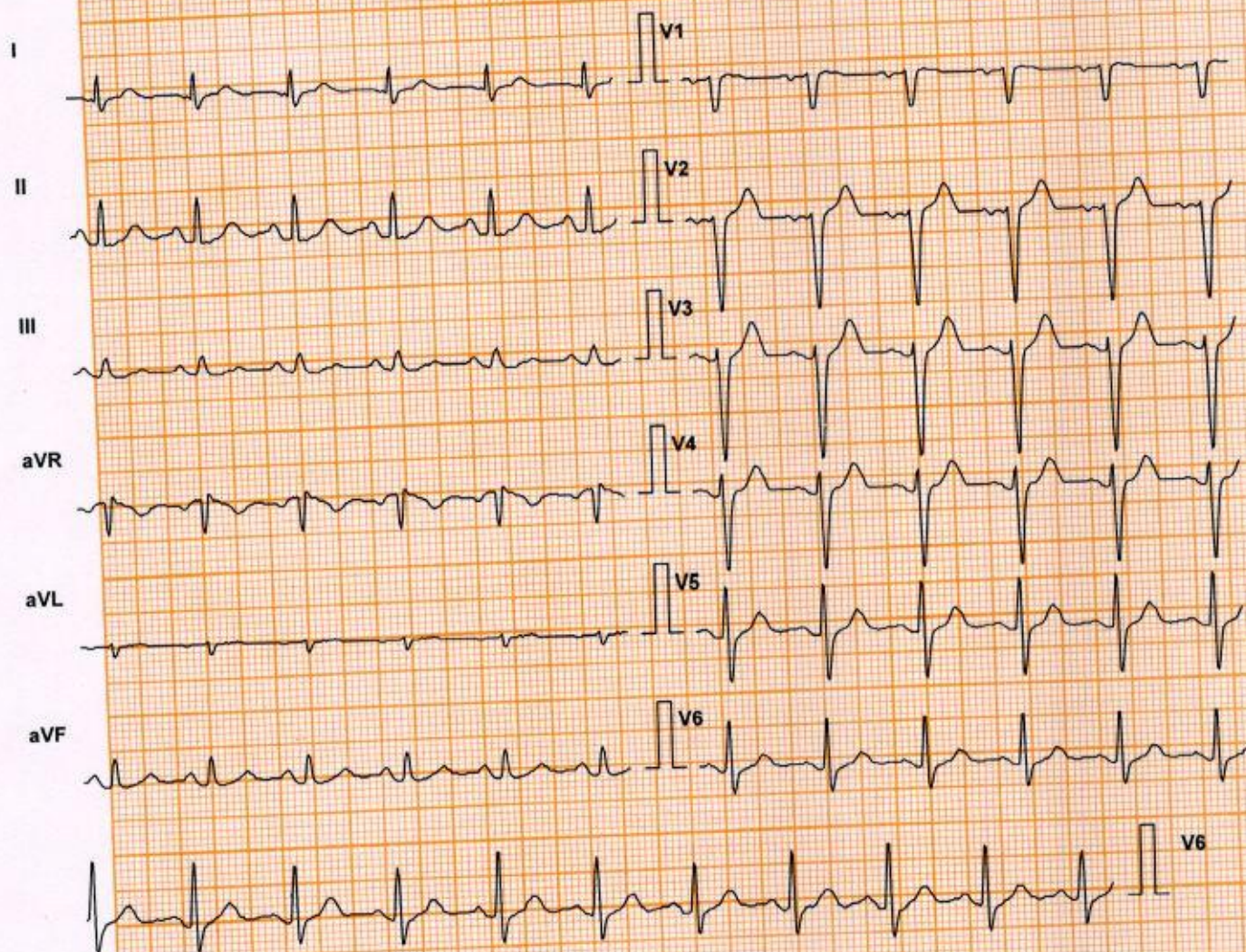

Lead	ST Level (mm)	ST Slope (mV/s)
I	0.4	0.4
aVR	-0.4	-0.7
V1	0.4	0.0
V4	1.3	1.1
II	0.6	1.4
aVL	0.0	0.0
V2	1.3	1.8
V5	0.8	1.1
III	0.0	0.4
aVF	0.4	0.7
V3	1.9	2.1
V6	0.8	1.4

Chart Speed: 25 mm/sec
Schiller Spandan V4.7

Filter: 35 Hz
Iso = R - 60 ms J = R + 60 ms

Mains Filt: ON
Post J = J + 60 ms

Amp: 10 mm
Linked Median

DIAGNOSTICS LTD. TRIVANDRUM, KOTTAYAM, COCHIN, CALICUT.

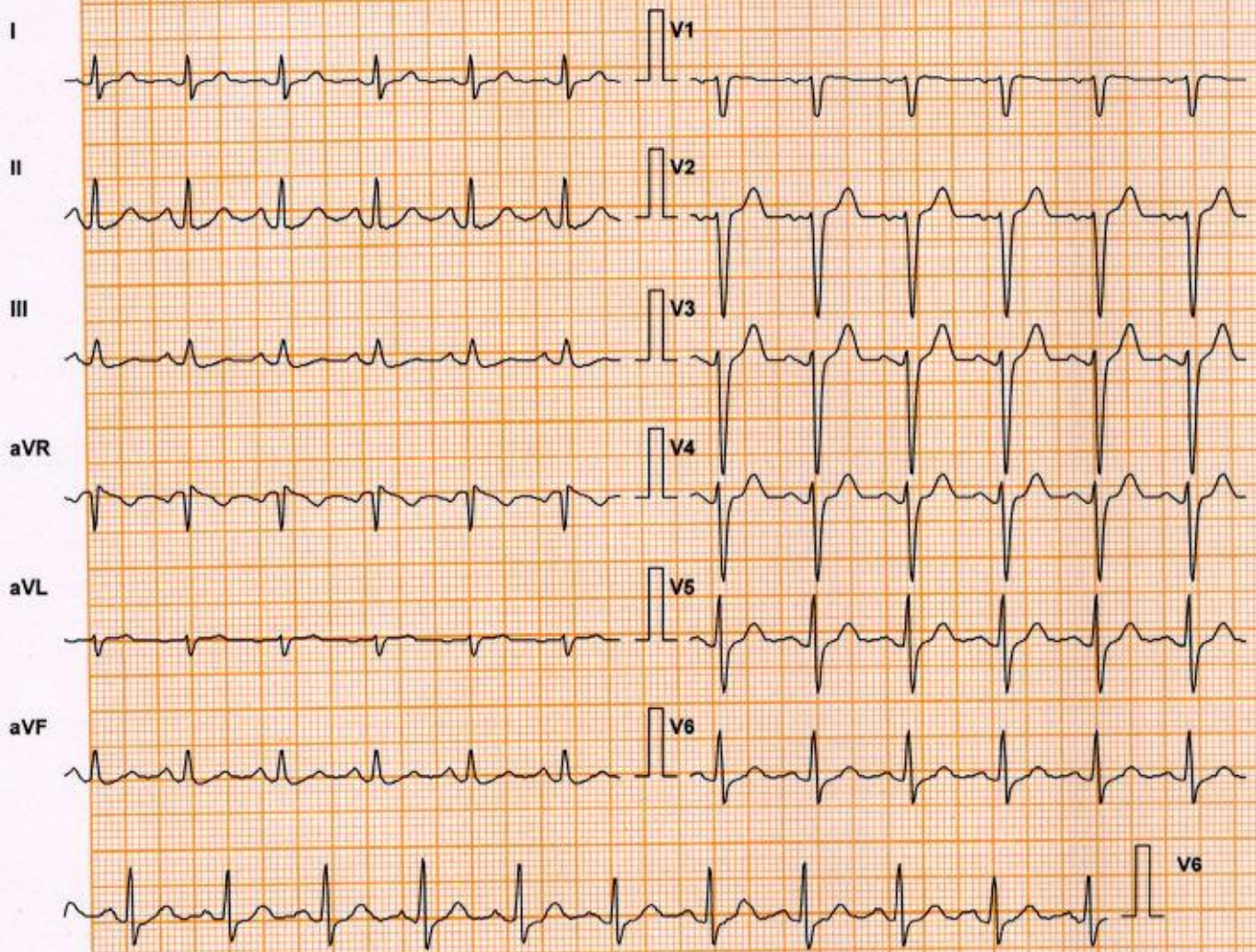

Lead	ST Level (mm)	ST Slope (mV/s)
I	0.6	0.7
aVR	-0.6	-1.1
V1	0.4	0.0
V4	1.3	1.1
II	0.4	1.1
aVL	0.2	0.4
V2	1.5	1.8
V5	0.8	1.4
III	-0.2	0.0
aVF	0.0	0.7
V3	1.9	2.1
V6	0.6	1.4

Chart Speed: 25 mm/sec

Filter: 35 Hz

Mains Filt: ON

Amp: 10 mm

Schiller Spandan V4.7

Iso = R - 60 ms

J = R + 60 ms

Post J = J + 60 ms

Linked Median

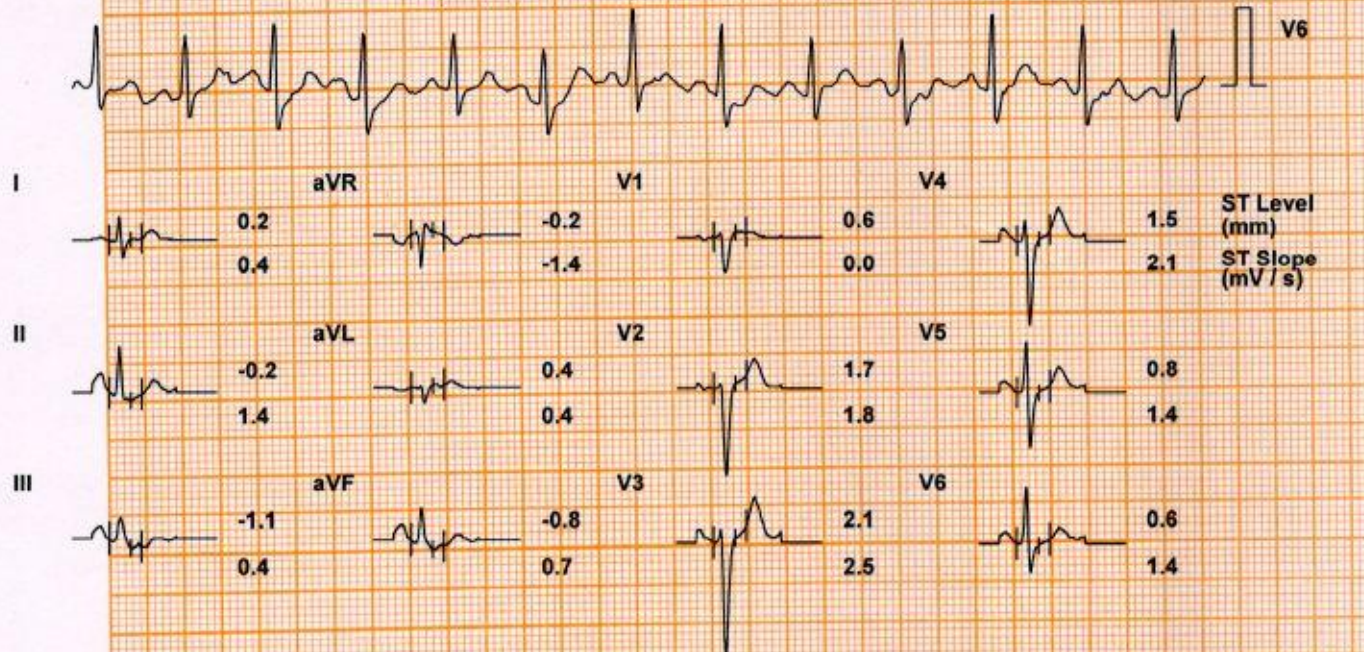
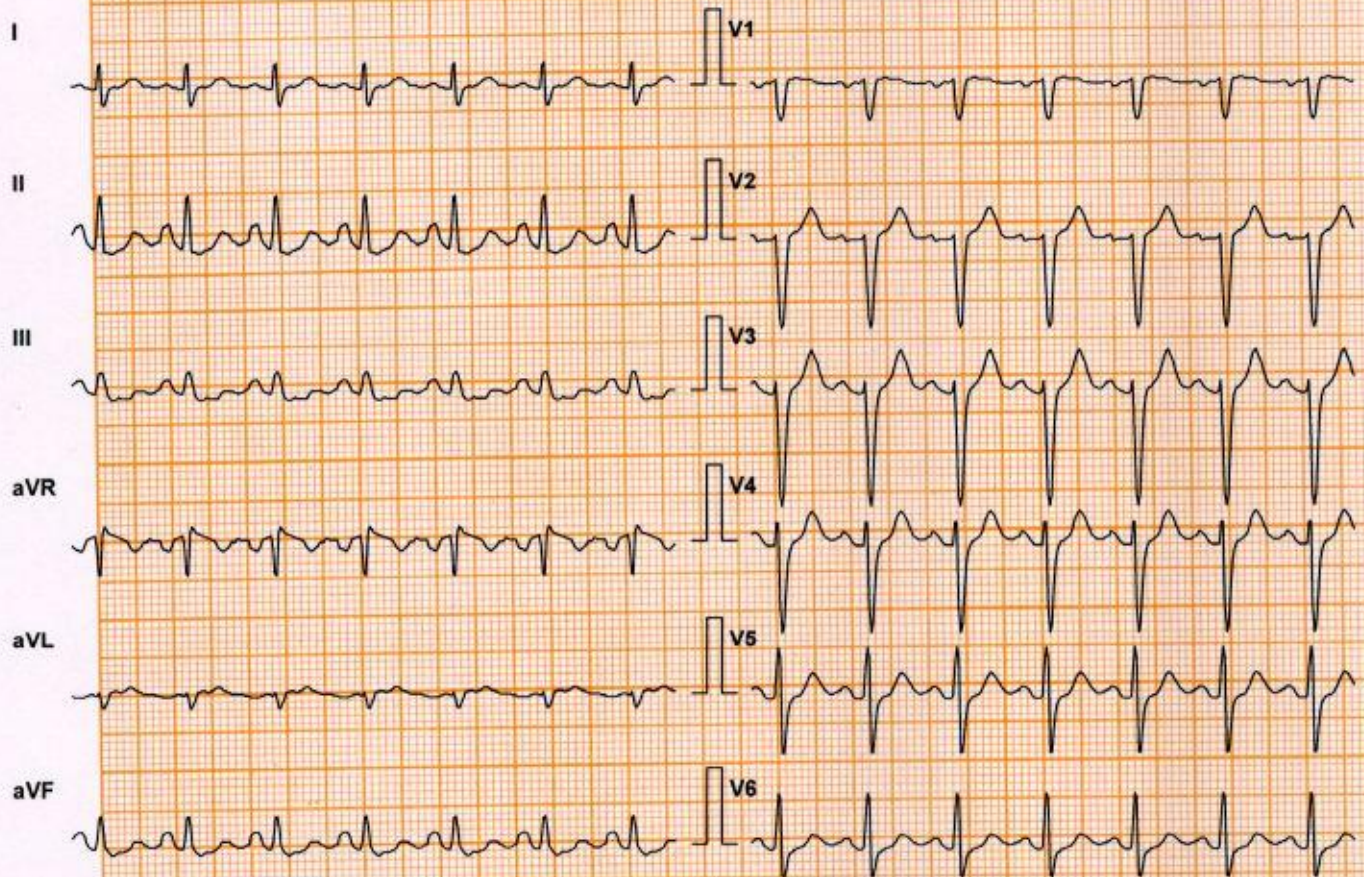

Chart Speed: 25 mm/sec

Filter: 35 Hz

Mains Filt: ON

Amp: 10 mm

Schiller Spandan V 4.7

Iso = R - 60 ms J = R + 60 ms

Post J = J + 60 ms

Linked Median

LINUS DANE CHERIAN (41 M)

Protocol: Bruce

Exec Time : 11 m 33 s

DDRC SRL

ID: 4182WK004044

Stage: Peak Ex

Stage Time : 2 m 33 s

Date: 11-Nov-23

Speed: 4.2 mph

HR: 162 bpm

B.P: 170 / 80

Grade: 16 %

(THR: 161 bpm)

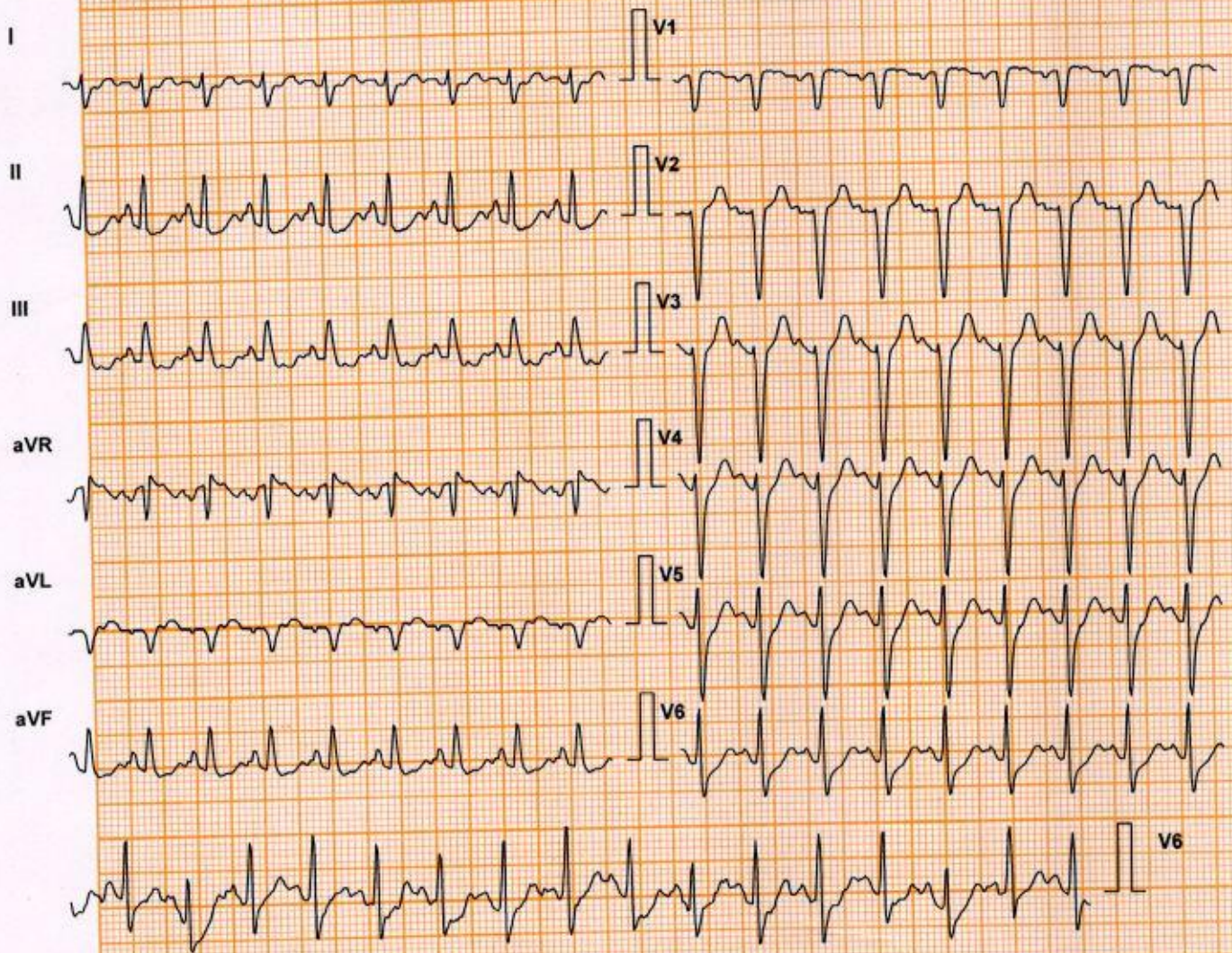

Lead	ST Level (mm)	ST Slope (mV/s)
I	0.4	1.1
II	-0.2	1.4
III	-1.1	0.0
aVR	-0.2	-1.4
aVL	0.8	0.7
aVF	-0.6	0.7
V1	0.4	-0.4
V2	2.5	3.2
V3	3.2	5.0
V4	2.1	4.6
V5	1.3	4.2
V6	0.2	2.8

Chart Speed: 25 mm/sec

Schiller Spandan V 4.7

Filter: 35 Hz

Iso = R - 60 ms J = R + 60 ms

Mains Filt: ON

Post J = J + 60 ms

Amp: 10 mm

Linked Median

LINUS DANE CHERIAN (41 M)

Protocol: Bruce

Exec Time : 11 m 39 s

DDRC SRL

ID: 4182WK004044

Stage: Recovery(1)

Stage Time : 0 m 16 s

Date: 11-Nov-23

Speed: 0 mph

HR: 162 bpm

B.P: 160 / 80

Grade: 0 %

(THR: 161 bpm)

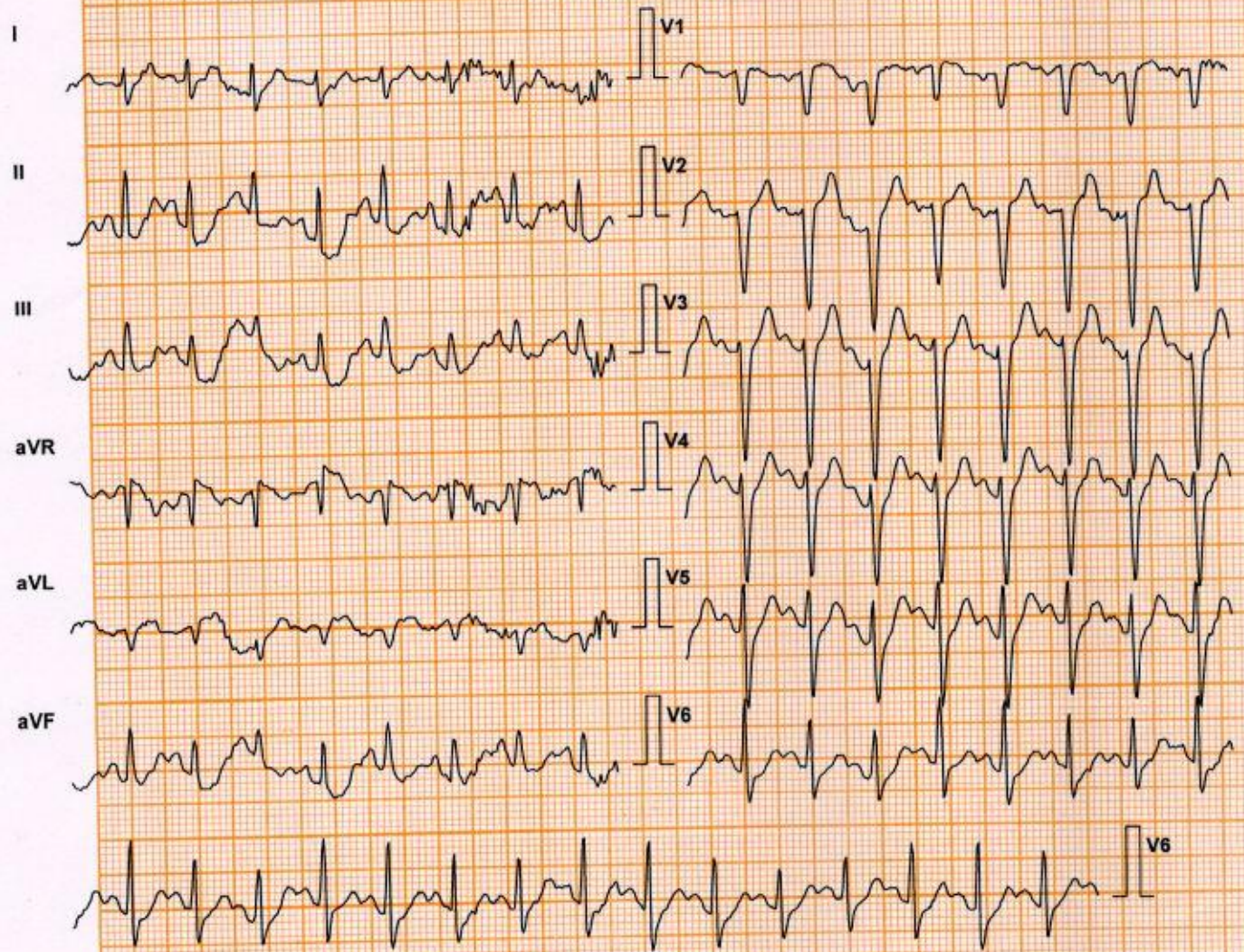

Lead	ST Level (mm)	ST Slope (mV / s)
I	0.6	1.1
aVR	-0.4	-1.4
V1	0.6	0.4
V4	2.3	4.2
II	0.0	1.8
aVL	0.8	0.7
V2	2.8	3.5
V5	1.5	3.9
III	-1.1	0.0
aVF	-0.6	0.7
V3	3.4	5.0
V6	0.4	2.5

Chart Speed: 25 mm/sec

Schiller Spandan V 4.7

Filter: 35 Hz

Iso = R - 60 ms J = R + 60 ms

Mains Filt: ON

Post J = J + 60 ms

Amp: 10 mm

LINUS DANE CHERIAN (41 M)

Protocol: Bruce

Exec Time : 11 m 39 s

DDRC SRL

ID: 4182WK004044

Stage: Recovery(1)

Chart Time : 0 m 20 s

Date: 11-Nov-23

Speed: 0 mph

HR: 158 bpm

B.P: 160 / 80

Grade: 0 %

(THR: 161 bpm)

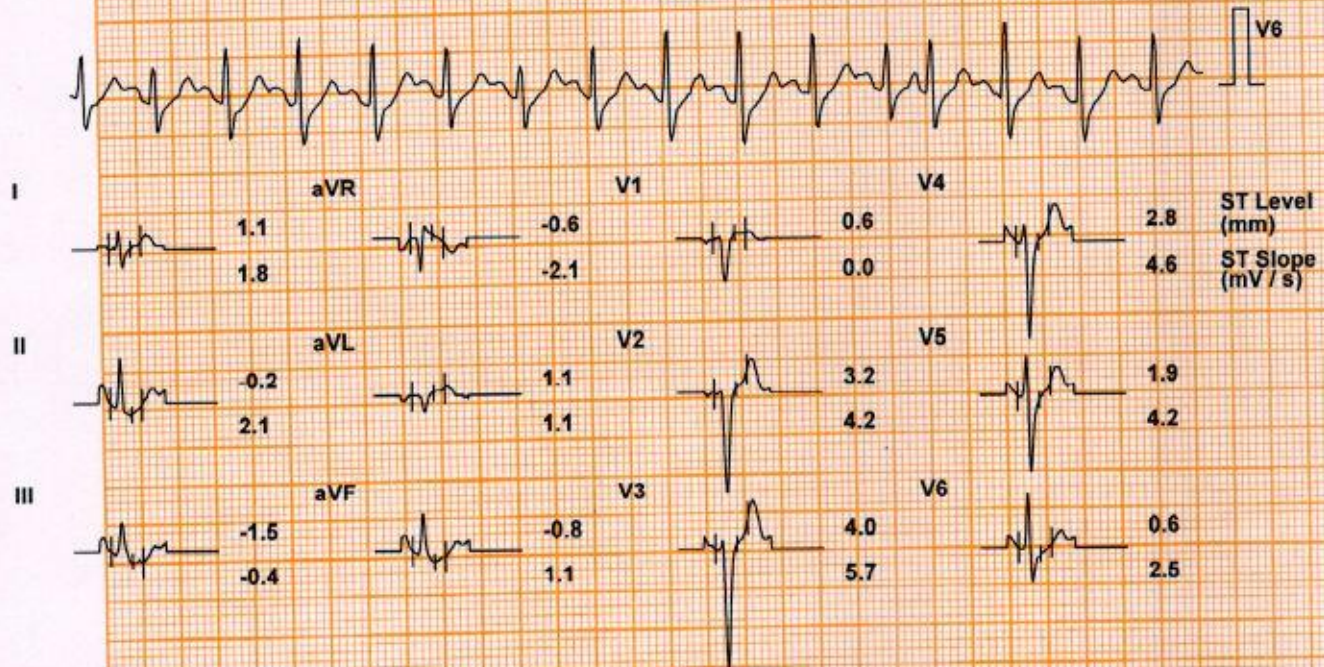
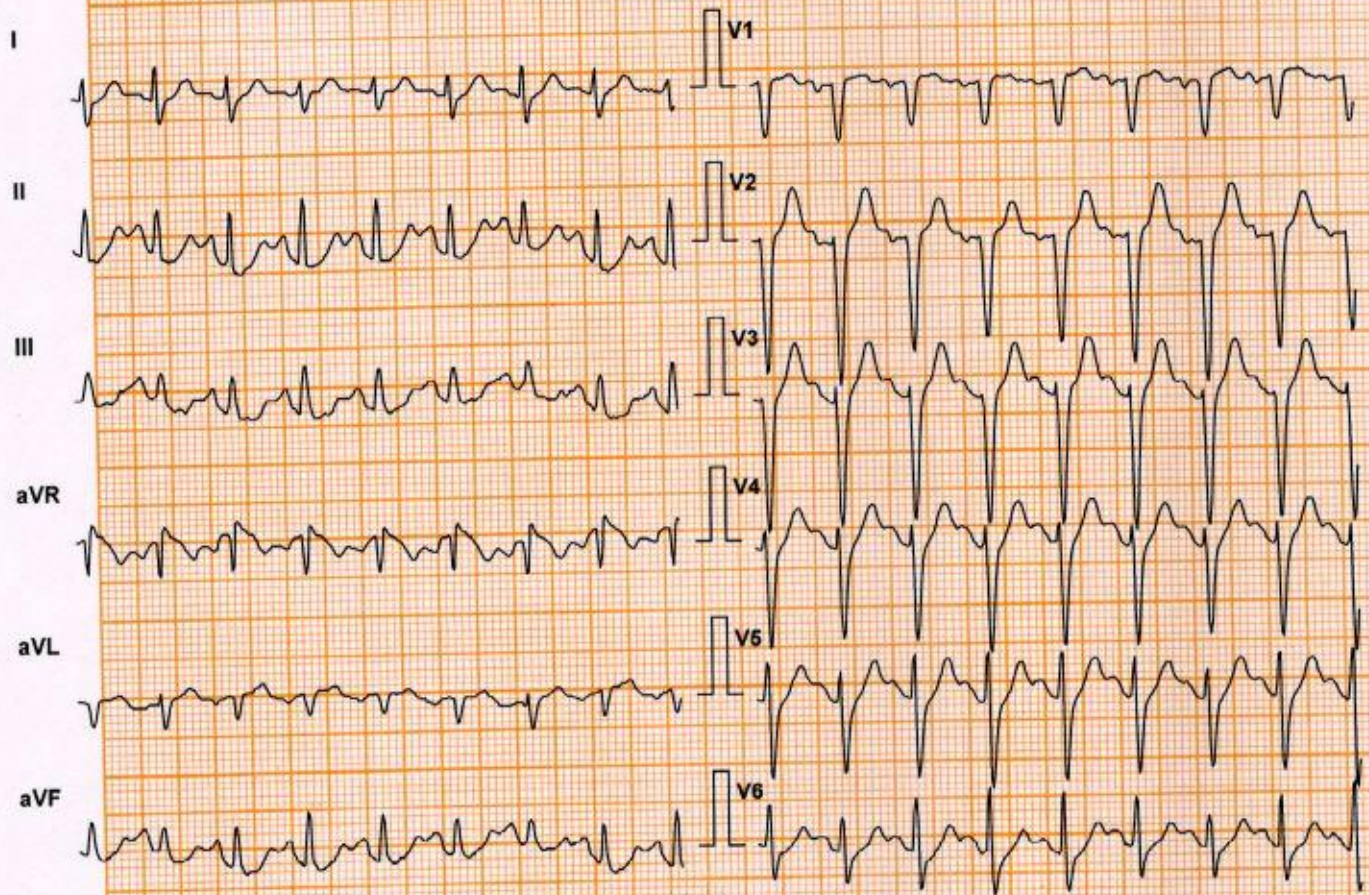

Chart Speed: 25 mm/sec

Schiller Spandan V 4.7

Filter: 35 Hz

Iso = R - 60 ms J = R + 60 ms

Mains Filt: ON

Post J = J + 60 ms

Amp: 10 mm

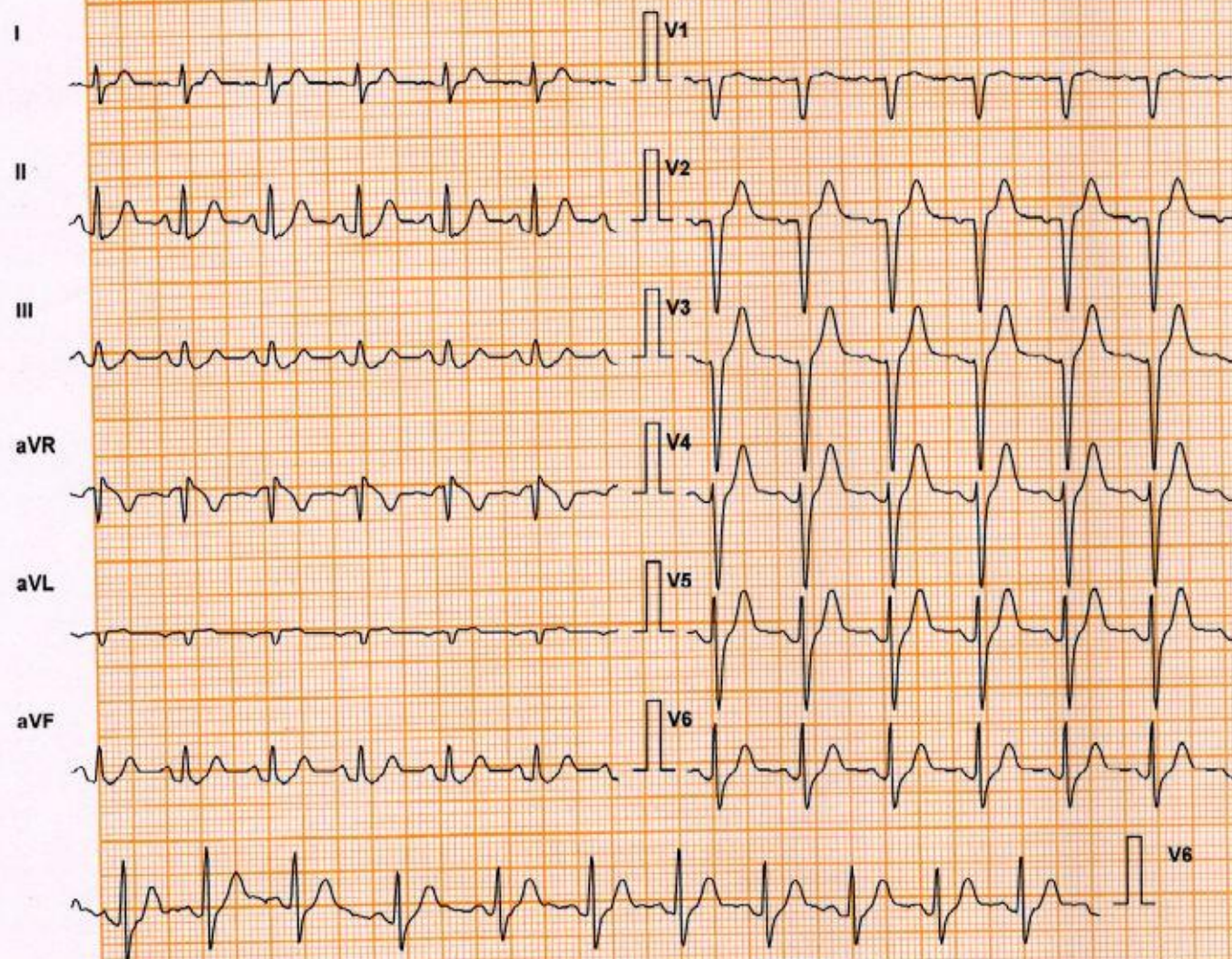

Lead	ST Level (mm)	ST Slope (mV/s)
I	0.6	1.1
aVR	-1.1	-1.8
V1	0.8	0.7
V4	4.2	5.3
II	1.3	2.8
aVL	0.4	0.0
V2	3.0	3.9
V5	3.4	5.0
III	0.4	1.4
aVF	0.8	2.1
V3	4.5	5.0
V6	1.7	2.8

Chart Speed: 25 mm/sec

Filter: 35 Hz

Mains Filt: ON

Amp: 10 mm

Schiller Spandan V4.7

Iso = R - 60 ms J = R + 60 ms

Post J = J + 60 ms

Linked Median

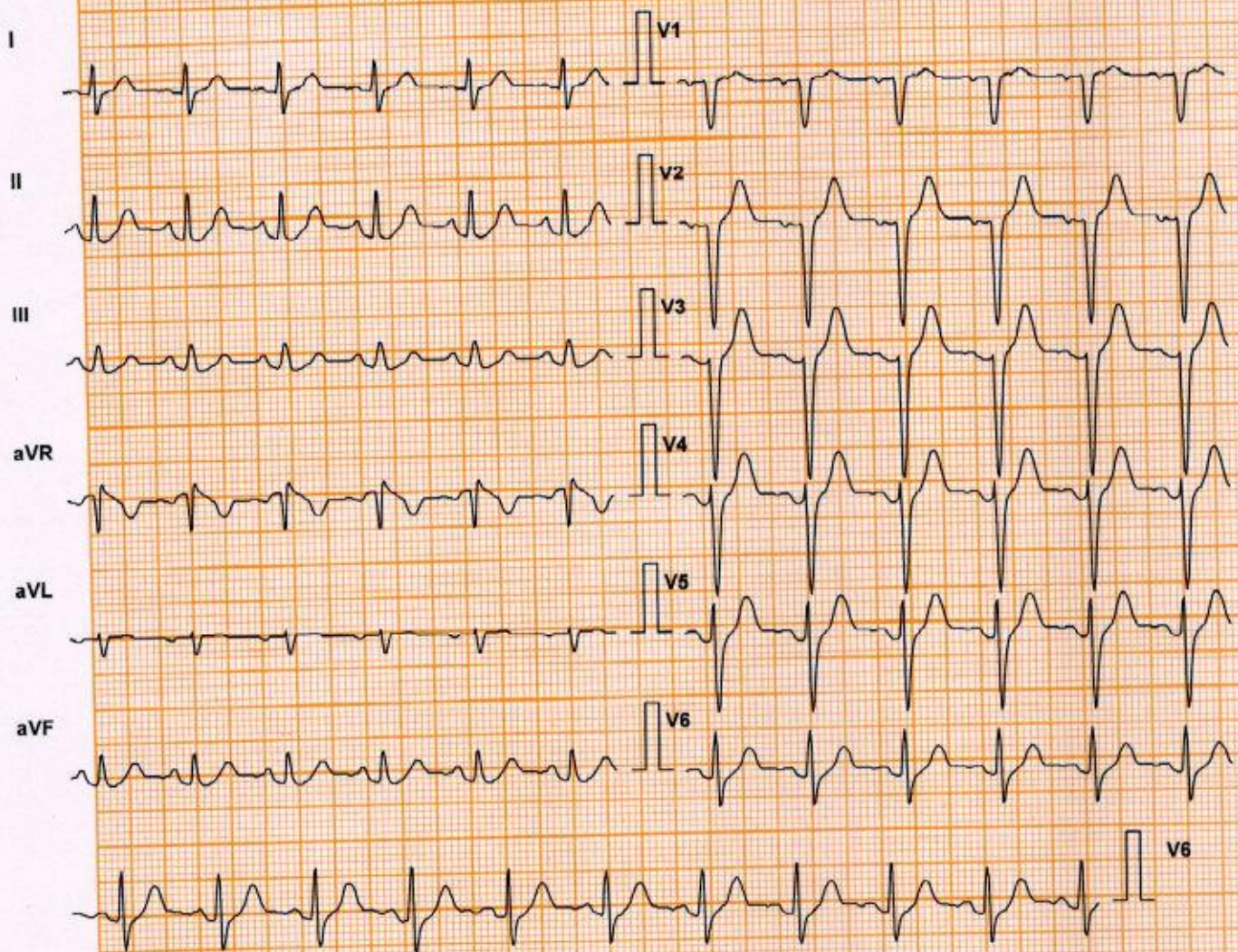

Lead	ST Level (mm)	ST Slope (mV/s)
I	0.4	0.4
aVR	-0.8	-1.8
V1	0.6	0.7
V4	2.8	3.2
II	1.1	2.5
aVL	0.2	0.0
V2	2.5	3.2
V5	2.1	3.2
III	0.0	1.1
aVF	0.6	1.8
V3	3.0	3.2
V6	1.1	2.1

Chart Speed: 25 mm/sec
Schiller Spandan V4.7

Filter: 35 Hz
Iso = R - 60 ms J = R + 60 ms

Mains Filt: ON
Post J = J + 60 ms

Amp: 10 mm
Linked Median

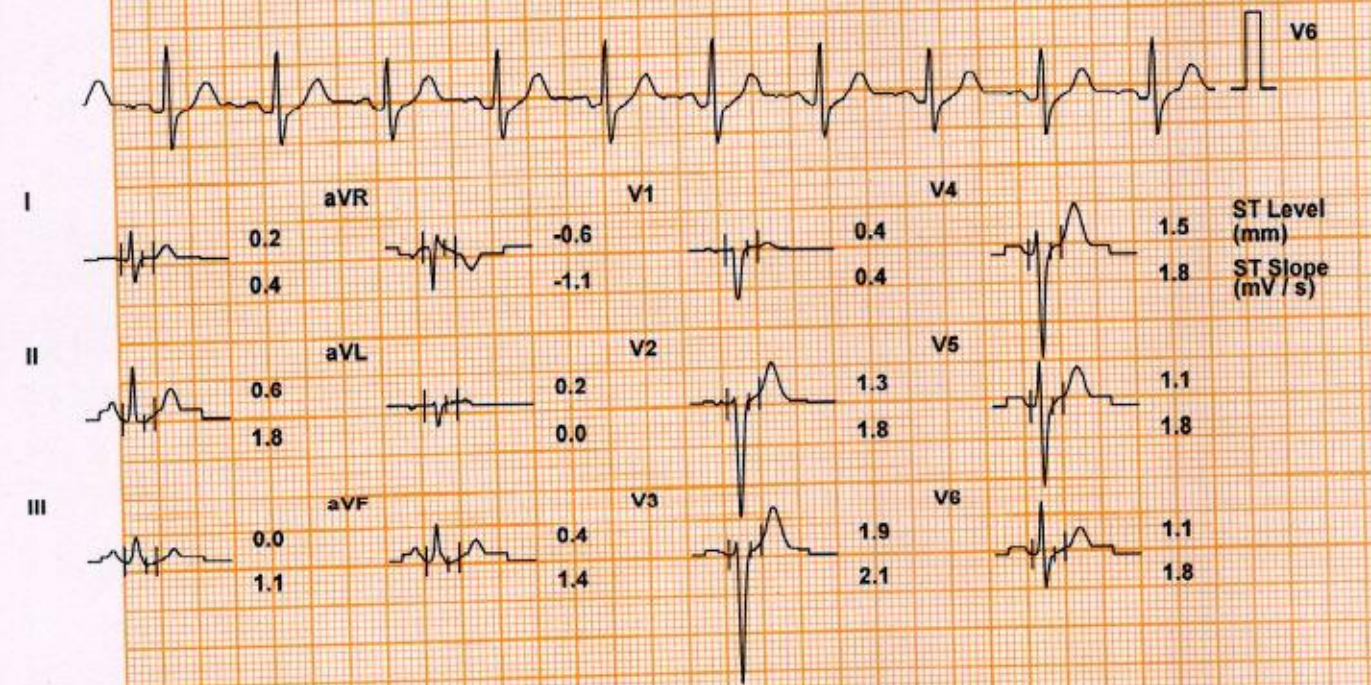
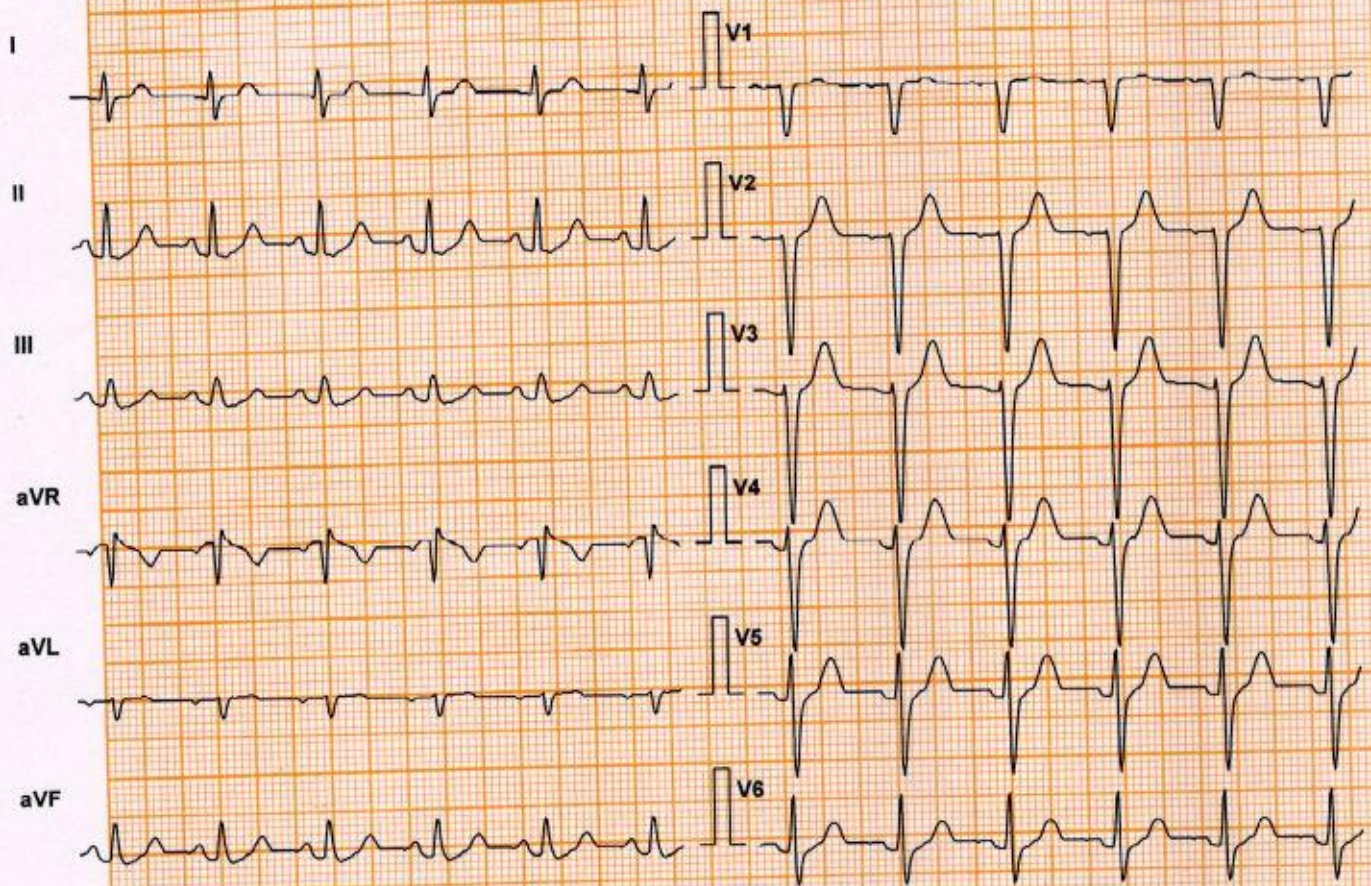

Chart Speed: 25 mm/sec
Schiller Spandan V 4.7

Filter: 35 Hz
Iso = R - 60 ms J = R + 60 ms

Mains Filt: ON
Post J = J + 60 ms

Amp: 10 mm
Linked Median

LINUS DANE CHERIAN (41 M)

Protocol: Bruce

Exec Time : 11 m 39 s

DDRC SRL

ID: 4182WK004044

Stage: Recovery(4)

Stage Time : 0 m 29 s

Date: 11-Nov-23

Speed: 0 mph

HR: 102 bpm

B.P: 130 / 80

Grade: 0 %

(THR: 161 bpm)

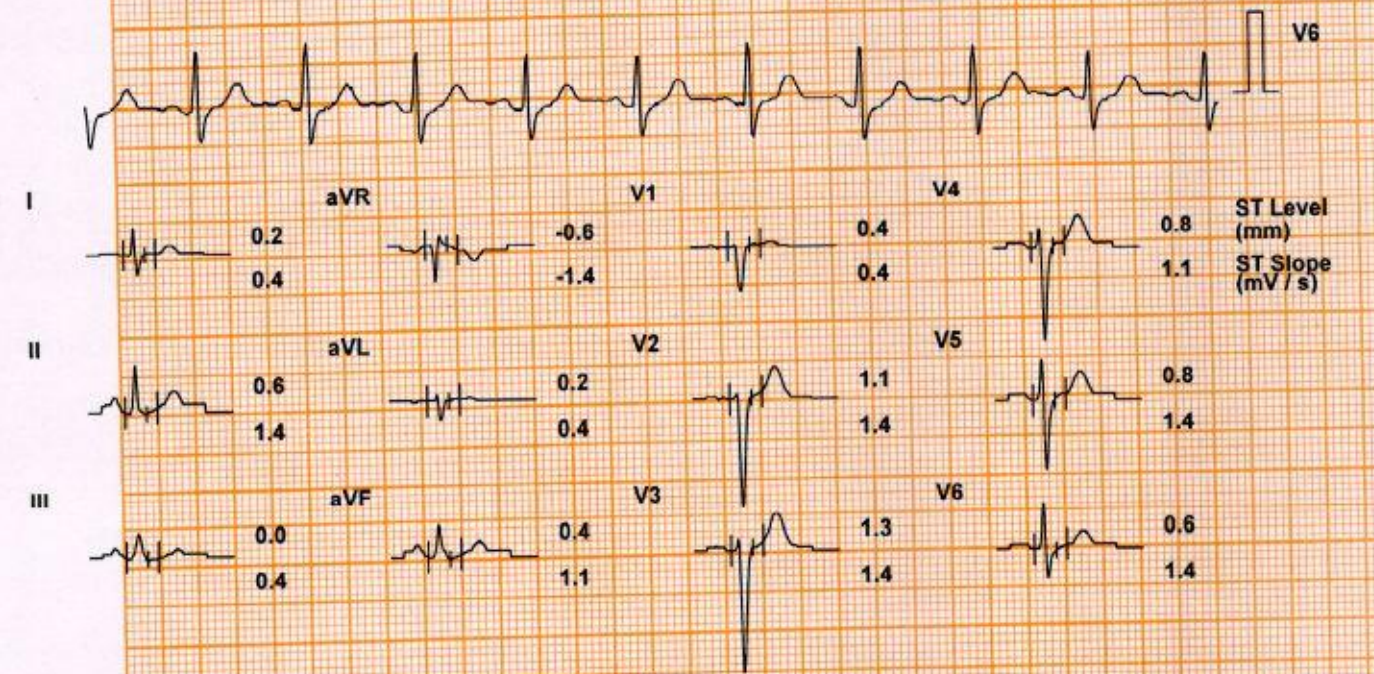
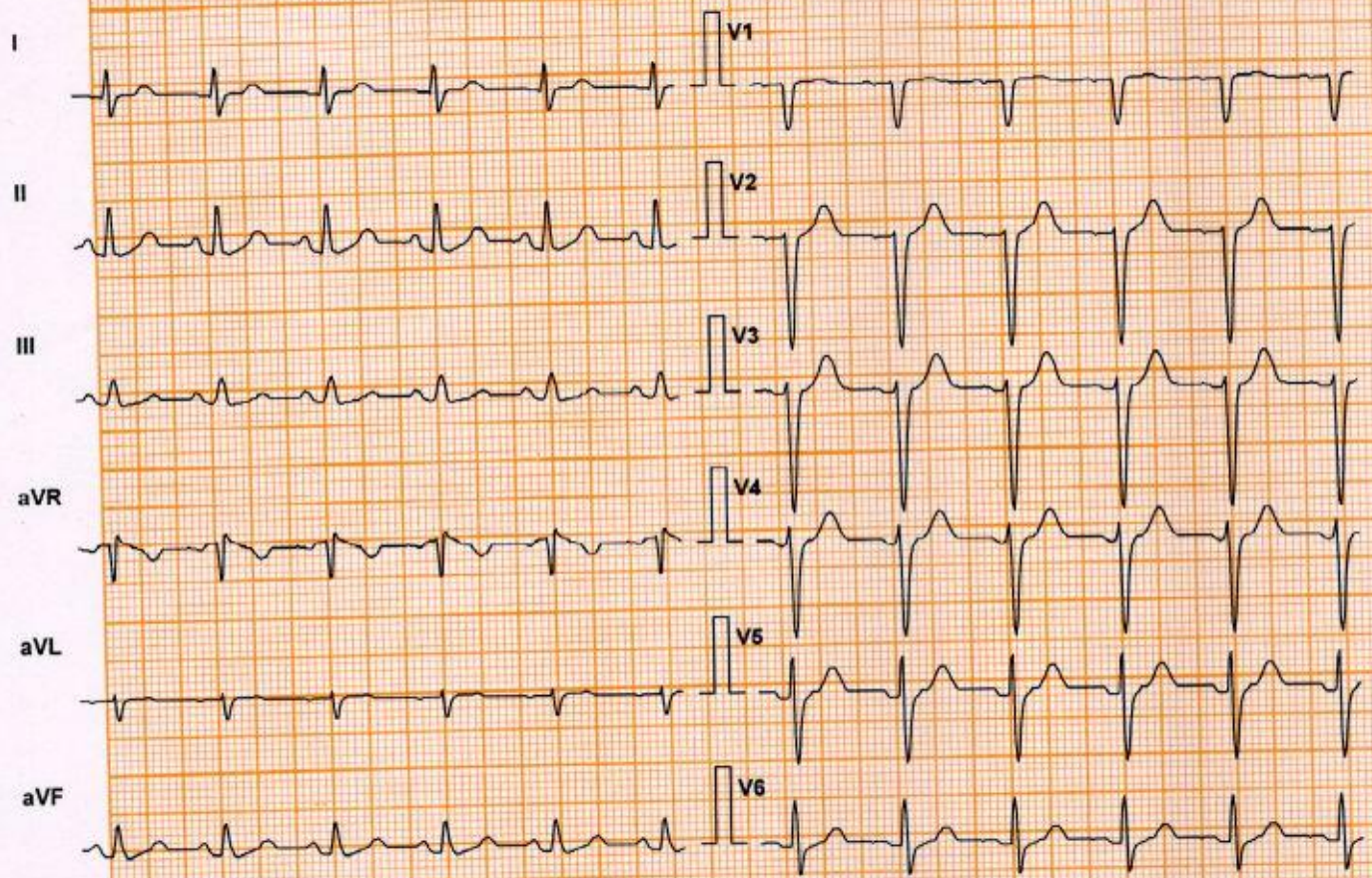

Chart Speed: 25 mm/sec
Schiller Spandax V 4.7

Filter: 35 Hz
Iso = R - 60 ms J = R + 60 ms

Mains Filt: ON
Post J = J + 60 ms

Amp: 10 mm
Linked Median

DDRC SRL DIAGNOSTICS LTD. TRIVANDRUM, KOTTAYAM, COCHIN, CALICUT.