

Siddhivinayak Hospital

Hosp. Reg. No.: TMC - Zone C - 386

INDUSTRIAL HEALTH SERVICES

25/11/2023

Patient - Nancy Veema
Age/Sex - 29/F .

UPT - +ve

No fresh complaints.

Pt stable

LMP - 20/10/23, regular.

H/O - hit of ball to neck
in childhood.

Height - 167cm

Weight - 60kg

BMI - 21.51 g/m²

Now, no complaints.

BP - 100/70 mmHg

P - 80/min

SpO₂ - 98%.

* Pt is fit and can resume
her normal duties.

Low Hb ↓



S-1, Vedant Complex, Vartak Nagar, Thane (W) 400 606

E: ohs.svh@gmail.com W: www.siddhivinayakhospitals.org T.: 022 - 2588 3531 M.: 9769545533





Name - Mrs. Nancy Verma	Age - 29 Y/F
Ref by Dr.- Amol Gitte	Date - 25/11/2023

USG ABDOMEN & PELVIS

Clinical details:- Routine

The Liver is normal in size and shows normal echogenicity. There is no obvious abnormal focal lesion seen. There is no IHBR dilatation seen in both the lobes of the liver.

The CBD and the Portal vein appear normal.

The Gall bladder is well distended & appears normal. No calculi or filling defects are seen. No evidence of Pericholecystic collection. The wall thickness is normal.

Right Kidney measures 8.2 x 3.6 cm & appears normal in shape and position. There is no evidence of hydronephrosis or any calculi seen. Cortico-medullary differentiation is maintained.

Left Kidney measures 8.5 x 3.8 cm & appears normal in shape and position. There is no evidence of hydronephrosis or any calculi seen. Cortico-medullary differentiation is maintained.

The Pancreas is normal in size & shows homogenous echopattern. It shows no focal lesion. The Spleen is normal in size (10.2 cm) with homogenous echotexture.

The urinary bladder is adequately distended and appears normal. There is no evidence of any obvious calculi or any mass lesion seen. Both Uretero-vesical junctions appear clear. No abnormal intraluminal lesion noted.

The Uterus is gravid. (Less than 5 weeks).

Both ovaries are normal in size and echotexture.

Bilateral adnexae appear normal. No focal lesion noted.

No free fluid or obvious lymphadenopathy is seen in abdomen and pelvis.

IMPRESSION:

- Uterus gravid

Adv.: Dedicated obst. Scan/Clinical and lab correlation.

DR. MOHAMMAD SOHAIB

MBBS; DMRE

CONSULTANT RADIOLOGIST

Note: The above report represents interpretation of various radiographic / sonographic shadows, and hence has its own limitations. This report has to be co-related clinic-pathologically by the referring / physician and it does NOT represent the sole diagnosis. Second opinion is always advisable.



OPHTHAL CHECK UP SCREENING

NAME OF EMPLOYEE NANCY VERMA

AGE 29

DATE - 25.11.2023

Specs : With Glasses

	RT Eye	Lt Eye
NEAR	N/6	N/6
DISTANT	6/6	6/6
Color Blind Test	NORMAL	



SIDDHIVINAYAK HOSPITALS



ECHOCARDIOGRAM

NAME	MRS. NANCY VERMA
AGE/SEX	29YRS/F
REFERRED BY	SIDDHIVINAYAK HOSPITAL
DOCTOR	DR. ANANT MUNDE, DNB, DM (CARDIOLOGY)
DATE OF EXAMINATION	25/11/2023

2D/M-MODE ECHOCARDIOGRAPHY

<p>VALVES:</p> <p>MITRAL VALVE:</p> <ul style="list-style-type: none"> • AML: Normal • PML: Normal • Sub-valvular deformity: Absent <p>AORTIC VALVE: Normal</p> <ul style="list-style-type: none"> • No. of cusps: 3 <p>PULMONARY VALVE: Normal</p> <p>TRICUSPID VALVE: Normal</p>	<p>CHAMBERS:</p> <p>LEFT ATRIUM: Normal</p> <p>LEFT VENTRICLE: Normal</p> <ul style="list-style-type: none"> • RWMA: No • Contraction: Normal <p>RIGHT ATRIUM: Normal</p> <p>RIGHT VENTRICLE: Normal</p> <ul style="list-style-type: none"> • RWMA: No • Contraction: Normal
<p>GREAT VESSELS:</p> <ul style="list-style-type: none"> • AORTA: Normal • PULMONARY ARTERY: Normal 	<p>SEPTAE:</p> <ul style="list-style-type: none"> • IAS: Intact • IVS: Intact
<p>CORONARIES: Proximal coronaries normal</p>	<p>VENACAVAE:</p> <ul style="list-style-type: none"> • SVC: Normal • IVC: Normal and collapsing >20% with respiration
<p>CORONARY SINUS: Normal</p>	
<p>PULMONARY VEINS: Normal</p>	<p>PERICARDIUM: Normal</p>

MEASUREMENTS:

AORTA		LEFT VENTRICLE STUDY		RIGHT VENTRICLE STUDY	
PARAMETER	OBSERVED VALUE	PARAMETER	OBSERVED VALUE	PARAMETER	OBSERVED VALUE
Aortic annulus	20 mm	Left atrium	35 mm	Right atrium	mm
Aortic sinus	mm	LVIDd	43.4 mm	RVd (Base)	mm
Sino-tubular junction	mm	LVIDs	26.9 mm	RVEF	%
Ascending aorta	mm	IVSd	8.0 mm	TAPSE	mm
Arch of aorta	mm	LVPWd	8.0 mm	MPA	mm
Desc. thoracic aorta	mm	LVEF	65 %	RVOT	mm
Abdominal aorta	mm	LVOT	mm	IVC	15 mm



COLOR - FLOW & DOPPLER ECHOCARDIOGRAPHY

NAME	MRS. NANCY VERMA
AGE/SEX	29 YRS/F
REFERRED BY	SIDDHIVINAYAK HOSPITAL
DOCTOR	DR. ANANT MUNDE, DNB, DM (CARDIOLOGY)
DATE OF EXAMINATION	25/11/2023

	MITRAL	TRICUSPID	AORTIC	PULMONARY
FLOW VELOCITY (m/s)			1.22	0.87
PPG (mmHg)				
MPG (mmHg)				
VALVE AREA (cm ²)				
DVI (ms)				
PR END DIASTOLIC VELOCITY (m/s)				
ACCELERATION/ DECELERATION TIME (ms)				
PHT (ms)				
VENA CONTRACTA (mm)				
REGURGITATION		TRJV= m/s PASP= mmHg		
E/A	1.5			
E/E'	6.7			

FINAL IMPRESSION: NORMAL STUDY

- No RWMA
- Normal LV systolic function (LVEF 65%)
- Good RV systolic function
- Normal diastolic function
- All cardiac valves are normal
- All cardiac chambers are normal
- IAS/IVS intact
- No pericardial effusion/ clot/vegetations

ADVICE: Nil

ECHOCARDIOGRAPHER:

Dr. ANANT MUNDE

INTERVENTIONAL CARDIOLOGIST

100mm/mV 0.5-35Hz AC 50

08-06-2005 08:23:30

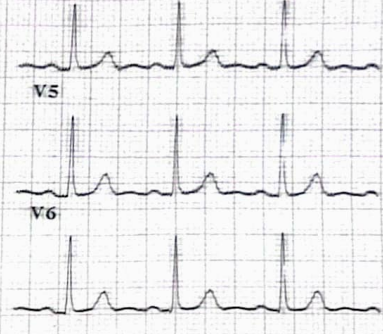
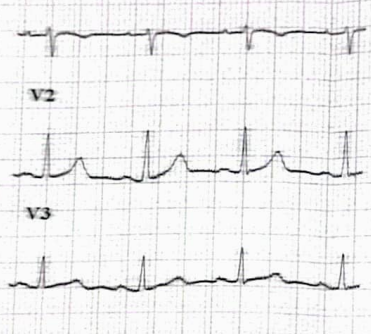

Name :
 Age : 35 yr
 Sex : Male
 BP : mmHg WNL
 Height : cm
 Weight : kg
 HR : 82 bpm
 P Dur : 107 ms
 PR int : 158 ms
 QRS Dur : 89 ms
 QT/QTc int : 353/413 ms
 P/QRS/T axis : 59/79/68 °
 RV5/SV1 amp : 1.527/0.398 mV
 RV5+SV1 amp : 1.925 mV
 RV6/SV2 amp : 1.453/0.000 mV

4-3-1(aVL)
 9-4-1(V3)

Diagnosis Information:
 80% Sinus Rhythm
 Normal ECG

Report Confirmed by:

Name	: Mrs. NANCY VERMA	Collected On	: 25/11/2023 10:43 am
Lab ID.	: 175495	Received On	: 25/11/2023 10:53 am
Age/Sex	: 29 Years / Female	Reported On	: 26/11/2023 1:17 pm
Ref By	: SIDDHIVINAYAK HOSPITAL CGHS /ESIS	Report Status	: FINAL



***LIPID PROFILE**

TEST NAME	RESULTS	UNIT	REFERENCE RANGE
TOTAL CHOLESTEROL (CHOLESTEROL OXIDASE, ESTERASE, PEROXIDASE)	140.0	mg/dL	Desirable blood cholesterol: - <200 mg/dl. Borderline high blood cholesterol: - 200 - 239 mg/dl. High blood cholesterol: - >239 mg/dl.
S.HDL CHOLESTEROL (DIRECT MEASURE - PEG)	48.4	mg/dL	Major risk factor for heart : <30 mg/dl. Negative risk factor for heart disease : >=80 mg/dl.
S. TRIGLYCERIDE (ENZYMATIC, END POINT)	58.2	mg/dL	Desirable level : <161 mg/dl. High : >= 161 - 199 mg/dl. Borderline High : 200 - 499 mg/dl. Very high : >499mg/dl.
VLDL CHOLESTEROL (CALCULATED VALUE)	12	mg/dL	UPTO 40
S.LDL CHOLESTEROL (CALCULATED VALUE)	80	mg/dL	Optimal: <100 mg/dl. Near Optimal: 100 - 129 mg/dl. Borderline High: 130 - 159 mg/dl. High : 160 - 189mg/dl. Very high : >= 190 mg/dl.
LDL CHOL/HDL RATIO (CALCULATED VALUE)	1.65		UPTO 3.5
CHOL/HDL CHOL RATIO (CALCULATED VALUE)	2.89		<5.0

Above reference ranges are as per **ADULT TREATMENT PANEL III** recommendation by **NCEP (May 2015)**.

Result relates to sample tested, Kindly correlate with clinical findings.

----- END OF REPORT -----

Checked By
SHAISTA Q

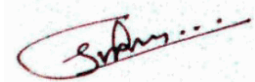

DR. SMITA RANVEER.
M.B.B.S.M.D. Pathology(Mum)
Consultant Histocytopathologist



Name	: Mrs. NANCY VERMA	Collected On	: 25/11/2023 10:43 am
Lab ID.	: 175495	Received On	: 25/11/2023 10:53 am
Age/Sex	: 29 Years / Female	Reported On	: 26/11/2023 1:17 pm
Ref By	: SIDDHIVINAYAK HOSPITAL CGHS /ESIS	Report Status	: FINAL



COMPLETE BLOOD COUNT

TEST NAME	RESULTS	UNIT	REFERENCE RANGE
HEMOGLOBIN	10.4	gm/dl	12.0 - 15.0
HEMATOCRIT (PCV)	31.2	%	36 - 46
RBC COUNT	4.16	x10 ⁶ /uL	4.5 - 5.5
MCV	75	fl	80 - 96
MCH	25.0	pg	27 - 33
MCHC	33	g/dl	33 - 36
RDW-CV	16.3	%	11.5 - 14.5
TOTAL LEUCOCYTE COUNT	10950	/cumm	4000 - 11000
<u>DIFFERENTIAL COUNT</u>			
NEUTROPHILS	72	%	40 - 80
LYMPHOCYTES	18	%	20 - 40
EOSINOPHILS	05	%	0 - 6
MONOCYTES	05	%	2 - 10
BASOPHILS	00	%	0 - 1
PLATELET COUNT	261000	/ cumm	150000 - 450000
MPV	15.3	fl	6.5 - 11.5
PDW	15.8	%	9.0 - 17.0
PCT	0.400	%	0.200 - 0.500
RBC MORPHOLOGY	Normocytic Normochromic		
WBC MORPHOLOGY	Normal		
PLATELETS ON SMEAR	Adequate		

Method : EDTA Whole Blood- Tests done on Automated Six Part Cell Counter.RBC and Platelet count by Electric Impedance ,WBC by SF Cube method and Differential by flow cytometry . Hemoglobin by Cyanide free reagent for hemoglobin test (Colorimetric Method).Rest are calculated parameters.

Result relates to sample tested, Kindly correlate with clinical findings.

----- END OF REPORT -----

Checked By
SHAISTA Q

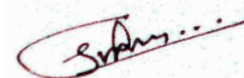

DR. SMITA RANVEER.
M.B.B.S.M.D. Pathology(Mum)
Consultant Histocytopathologist



Name : Mrs. NANCY VERMA Collected On : 25/11/2023 10:43 am
Lab ID. : 175495 Received On : 25/11/2023 10:53 am
Age/Sex : 29 Years / Female Reported On : 26/11/2023 1:17 pm
Ref By : SIDDHIVINAYAK HOSPITAL CGHS /ESIS Report Status : FINAL



HEMATOLOGY

TEST NAME	RESULTS	UNIT	REFERENCE RANGE
ESR			
ESR	66	mm/1hr.	0 - 20

METHOD - WESTERGREN

Result relates to sample tested, Kindly correlate with clinical findings.

----- END OF REPORT -----

Checked By
SHAISTA Q

DR. SMITA RANVEER.
M.B.B.S.M.D. Pathology(Mum)
Consultant Histocytopathologist



Name	: Mrs. NANCY VERMA	Collected On	: 25/11/2023 10:43 am
Lab ID.	: 175495	Received On	: 25/11/2023 10:53 am
Age/Sex	: 29 Years / Female	Reported On	: 26/11/2023 1:17 pm
Ref By	: SIDDHIVINAYAK HOSPITAL CGHS /ESIS	Report Status	: FINAL



URINE ROUTINE EXAMINATION

TEST NAME	RESULTS	UNIT	REFERENCE RANGE
<u>URINE ROUTINE EXAMINATION</u>			
<u>PHYSICAL EXAMINATION</u>			
VOLUME	20ml		
COLOUR	Pale yellow	Text	Pale Yellow
APPEARANCE	Clear		Clear
<u>CHEMICAL EXAMINATION</u>			
REACTION (methyl red and Bromothymol blue indicator)	Acidic		Acidic
SP. GRAVITY (Bromothymol blue indicator)	1.010		1.005 - 1.022
PROTEIN (Protein error of PH indicator)	Absent		Absent
BLOOD (Peroxidase Method)	Absent		Absent
SUGAR (GOD/POD)	Absent		Absent
KETONES (Acetoacetic acid)	Absent		Absent
BILE SALT & PIGMENT (Diazonium Salt)	Absent		Absent
UROBILINOGEN (Red azodye)	Absent		Normal
LEUKOCYTES (pyrrole amino acid ester diazonium salt)	Absent	Text	Absent
NITRITE (Diazonium compound With tetrahydrobenzo quinolin 3-phenol)	Absent		Negative
<u>MICROSCOPIC EXAMINATION</u>			
RED BLOOD CELLS	Absent	Text	Absent
PUS CELLS	1-2	/ HPF	0 - 5
EPITHELIAL	3-4	/ HPF	0 - 5
CASTS	Absent		

Checked By
SHAISTA Q

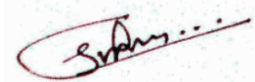

DR. SMITA RANVEER.
M.B.B.S.M.D. Pathology(Mum)
Consultant Histocytopathologist



Name : Mrs. NANCY VERMA Collected On : 25/11/2023 10:43 am
Lab ID. : 175495 Received On : 25/11/2023 10:53 am
Age/Sex : 29 Years / Female Reported On : 26/11/2023 1:17 pm
Ref By : SIDDHIVINAYAK HOSPITAL CGHS /ESIS Report Status : FINAL



URINE ROUTINE EXAMINATION

TEST NAME	RESULTS	UNIT	REFERENCE RANGE
CRYSTALS	Absent		
BACTERIA	Absent		Absent
YEAST CELLS	Absent		Absent
ANY OTHER FINDINGS	Absent		Absent

REMARK Result relates to sample tested. Kindly correlate with clinical findings.

Result relates to sample tested, Kindly correlate with clinical findings.

----- END OF REPORT -----

Checked By
SHAISTA Q

DR. SMITA RANVEER.
M.B.B.S.M.D. Pathology(Mum)
Consultant Histocytopathologist



Name	: Mrs. NANCY VERMA	Collected On	: 25/11/2023 10:43 am
Lab ID.	: 175495	Received On	: 25/11/2023 10:53 am
Age/Sex	: 29 Years / Female	Reported On	: 26/11/2023 1:17 pm
Ref By	: SIDDHIVINAYAK HOSPITAL CGHS /ESIS	Report Status	: FINAL



IMMUNO ASSAY

TEST NAME	RESULTS	UNIT	REFERENCE RANGE
<u>TFT (THYROID FUNCTION TEST)</u>			
SPACE		Space	-
SPECIMEN	Serum		
T3	123.7	ng/dl	84.63 - 201.8
T4	9.25	µg/dl	5.13 - 14.06
TSH	2.36	µIU/ml	0.270 - 4.20
T3 (Triiodo Thyronine hormone)	T4 (Thyroxine)	TSH(Thyroid stimulating hormone)	
AGE	RANGE	AGE	RANGES
1-30 days	100-740	1-14 Days	11.8-22.6
1-11 months	105-245	1-2 weeks	9.9-16.6
1-5 yrs	105-269	1-4 months	7.2-14.4
6-10 yrs	94-241	4 -12 months	7.8-16.5
11-15 yrs	82-213	1-5 yrs	7.3-15.0
0.1-2.5			
15-20 yrs	80-210	5-10 yrs	6.4-13.3
0.20-3.0			
		11-15 yrs	5.6-11.7
0.30-3.0			

INTERPRETATION :

TSH stimulates the production and secretion of the metabolically active thyroid hormones, thyroxine (T4) and triiodothyronine (T3), by interacting with a specific receptor on the thyroid cell surface. The synthesis and secretion of TSH is stimulated by Thyrotropin releasing hormone (TRH), in response to low levels of circulating thyroid hormones. Elevated levels of T3 and T4 suppress the production of TSH via a classic negative feedback mechanism. Failure at any level of regulation of the hypothalamic-pituitary-thyroid axis will result in either underproduction (hypothyroidism) or overproduction (hyperthyroidism) of T4 and/or T3.

Result relates to sample tested, Kindly correlate with clinical findings.

----- END OF REPORT -----

Checked By
SHAISTA Q

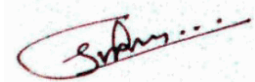

DR. SMITA RANVEER.
M.B.B.S.M.D. Pathology(Mum)
Consultant Histocytopathologist



Name : Mrs. NANCY VERMA Collected On : 25/11/2023 10:43 am
Lab ID. : 175495 Received On : 25/11/2023 10:53 am
Age/Sex : 29 Years / Female Reported On : 26/11/2023 1:17 pm
Ref By : SIDDHIVINAYAK HOSPITAL CGHS /ESIS Report Status : FINAL



HAEMATOLOGY

TEST NAME	RESULTS	UNIT	REFERENCE RANGE
<u>BLOOD GROUP</u>			
SPECIMEN	WHOLE BLOOD EDTA & SERUM		
* ABO GROUP	'O'		
RH FACTOR	POSITIVE		
Method: Slide Agglutination and Tube Method (Forward grouping & Reverse grouping)			
Result relates to sample tested, Kindly correlate with clinical findings.			
----- END OF REPORT -----			

Checked By
SHAISTA Q

DR. SMITA RANVEER.
M.B.B.S.M.D. Pathology(Mum)
Consultant Histocytopathologist



Name	: Mrs. NANCY VERMA	Collected On	: 25/11/2023 10:43 am
Lab ID.	: 175495	Received On	: 25/11/2023 10:53 am
Age/Sex	: 29 Years / Female	Reported On	: 26/11/2023 1:17 pm
Ref By	: SIDDHIVINAYAK HOSPITAL CGHS /ESIS	Report Status	: FINAL



***BIOCHEMISTRY**

TEST NAME	RESULTS	UNIT	REFERENCE RANGE
BLOOD UREA (Urease UV GLDH Kinetic)	19.3	mg/dL	13 - 40
BLOOD UREA NITROGEN (Calculated)	9.02	mg/dL	5 - 20
S. CREATININE (Enzymatic)	0.80	mg/dL	0.6 - 1.4
S. URIC ACID (Uricase)	5.9	mg/dL	2.6 - 6.0
S. SODIUM (ISE Direct Method)	139.7	mEq/L	137 - 145
S. POTASSIUM (ISE Direct Method)	4.10	mEq/L	3.5 - 5.1
S. CHLORIDE (ISE Direct Method)	107.3	mEq/L	98 - 110
S. PHOSPHORUS (Ammonium Molybdate)	3.98	mg/dL	2.5 - 4.5
S. CALCIUM (Arsenazo III)	9.7	mg/dL	8.6 - 10.2
PROTEIN (Biuret)	7.69	g/dl	6.4 - 8.3
S. ALBUMIN (BGC)	3.99	g/dl	3.2 - 4.6
S.GLOBULIN (Calculated)	3.70	g/dl	1.9 - 3.5
A/G RATIO calculated	1.08		0 - 2

NOTE BIOCHEMISTRY TEST DONE ON FULLY AUTOMATED (EM 200) ANALYZER.

Result relates to sample tested, Kindly correlate with clinical findings.

----- END OF REPORT -----

Checked By
SHAISTA Q

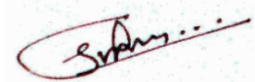

DR. SMITA RANVEER.
M.B.B.S.M.D. Pathology(Mum)
Consultant Histocytopathologist



Name : Mrs. NANCY VERMA
Lab ID. : 175495
Age/Sex : 29 Years / Female
Ref By : SIDDHIVINAYAK HOSPITAL CGHS /ESIS

Collected On : 25/11/2023 10:43 am
Received On : 25/11/2023 10:53 am
Reported On : 26/11/2023 1:17 pm
Report Status : FINAL



Peripheral smear examination

TEST NAME	RESULTS
SPECIMEN RECEIVED	Whole Blood EDTA
RBC	Normocytic Normochromic
WBC	Total leucocyte count is normal on smear.
	Neutrophils:70 % Lymphocytes:20 % Monocytes:05 % Eosinophils:05 % Basophils:00
PLATELET	Adequate on smear.
HEMOPARASITE	No parasite seen.
Result relates to sample tested, Kindly correlate with clinical findings.	
----- END OF REPORT -----	

Checked By
SHAISTA Q

DR. SMITA RANVEER.
M.B.B.S.M.D. Pathology(Mum)
Consultant Histocytopathologist



Name	: Mrs. NANCY VERMA	Collected On	: 25/11/2023 10:43 am
Lab ID.	: 175495	Received On	: 25/11/2023 10:53 am
Age/Sex	: 29 Years / Female	Reported On	: 26/11/2023 1:17 pm
Ref By	: SIDDHIVINAYAK HOSPITAL CGHS /ESIS	Report Status	: FINAL



* 1 7 5 4 9 5 *

LIVER FUNCTION TEST

TEST NAME	RESULTS	UNIT	REFERENCE RANGE
TOTAL BILLIRUBIN (Method-Diazo)	0.36	mg/dL	0.0 - 2.0
DIRECT BILLIRUBIN (Method-Diazo)	0.23	mg/dL	0.0 - 0.4
INDIRECT BILLIRUBIN Calculated	0.13	mg/dL	0 - 0.8
SGOT(AST) (UV without PSP)	13.8	U/L	0 - 37
SGPT(ALT) UV Kinetic Without PLP (P-L-P)	11.1	U/L	UP to 40
ALKALINE PHOSPHATASE (Method-ALP-AMP)	82.0	U/L	42 - 98
S. PROTIEN (Method-Biuret)	7.69	g/dl	6.4 - 8.3
S. ALBUMIN (Method-BCG)	3.99	g/dl	3.5 - 5.2
S. GLOBULIN Calculated	3.70	g/dl	1.90 - 3.50
A/G RATIO Calculated	1.08		0 - 2

Result relates to sample tested, Kindly correlate with clinical findings.

----- END OF REPORT -----

Checked By
SHAISTA Q

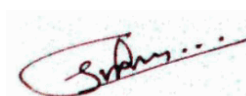

DR. SMITA RANVEER.
M.B.B.S.M.D. Pathology(Mum)
Consultant Histocytopathologist



Name	: Mrs. NANCY VERMA	Collected On	: 25/11/2023 10:43 am
Lab ID.	: 175495	Received On	: 25/11/2023 10:53 am
Age/Sex	: 29 Years / Female	Reported On	: 26/11/2023 1:17 pm
Ref By	: SIDDHIVINAYAK HOSPITAL CGHS /ESIS	Report Status	: FINAL



BIOCHEMISTRY

TEST NAME	RESULTS	UNIT	REFERENCE RANGE
-----------	---------	------	-----------------

GLYCOCELATED HEMOGLOBIN (HBA1C)

HBA1C (GLYCOSALATED HAEMOGLOBIN)	4.4	%	Hb A1c > 8 Action suggested < 7 Goal < 6 Non - diabetic level
AVERAGE BLOOD GLUCOSE (A. B. G.)	79.6	mg/dL	65.1 - 136.3

METHOD

Particle Enhanced Immunoturbidimetry

HbA1c : Glycosylated hemoglobin concentration is dependent on the average blood glucose concentration which is formed progressively and irreversibly over a period of time and is stable till the life of the RBC/erythrocytes.Average Blood Glucose (A.B.G) is calculated value from HbA1c : Glycosylated hemoglobin concentration in whole Blood.It indicates average blood sugar level over past three months.

BLOOD GLUCOSE FASTING & PP

BLOOD GLUCOSE FASTING	77.4	mg/dL	70 - 110
BLOOD GLUCOSE PP	70.0	mg/dL	70 - 140

Method (GOD-POD). DONE ON FULLY AUTOMATED ANALYSER (EM200).

1. Fasting is required (Except for water) for 8-10 hours before collection for fasting specimen. Last dinner should consist of bland diet.
2. Don't take insulin or oral hypoglycemic agent until after fasting blood sample has been drawn

Checked By
SHAISTA Q

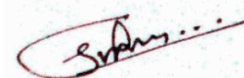

DR. SMITA RANVEER.
M.B.B.S.M.D. Pathology(Mum)
Consultant Histocytopathologist



Name : Mrs. NANCY VERMA Collected On : 25/11/2023 10:43 am
Lab ID. : 175495 Received On : 25/11/2023 10:53 am
Age/Sex : 29 Years / Female Reported On : 26/11/2023 1:17 pm
Ref By : SIDDHIVINAYAK HOSPITAL CGHS /ESIS Report Status : FINAL



BIOCHEMISTRY

TEST NAME	RESULTS	UNIT	REFERENCE RANGE
-----------	---------	------	-----------------

INTERPRETATION

- Normal glucose tolerance : 70-110 mg/dl
- Impaired Fasting glucose (IFG) : 110-125 mg/dl
- Diabetes mellitus : ≥ 126 mg/dl

POSTPRANDIAL/POST GLUCOSE (75 grams)

- Normal glucose tolerance : 70-139 mg/dl
- Impaired glucose tolerance : 140-199 mg/dl
- Diabetes mellitus : ≥ 200 mg/dl

CRITERIA FOR DIAGNOSIS OF DIABETES MELLITUS

- Fasting plasma glucose ≥ 126 mg/dl
- Classical symptoms + Random plasma glucose ≥ 200 mg/dl
- Plasma glucose ≥ 200 mg/dl (2 hrs after 75 grams of glucose)
- Glycosylated haemoglobin $> 6.5\%$

***Any positive criteria should be tested on subsequent day with same or other criteria.

GAMMA GT 18.2 U/L 5 - 55

Result relates to sample tested, Kindly correlate with clinical findings.

----- END OF REPORT -----

Checked By
SHAISTA Q

DR. SMITA RANVEER.
M.B.B.S.M.D. Pathology(Mum)
Consultant Histocytopathologist

