

**DR. HIMANI THAKER (VYAS)**

M.S (Gynec)  
Consultant Obstetrician & Gynecologist  
Laparoscopic Surgeon  
Infertility Specialist  
Email-ID:- thaker.himani@gmail.com  
Register No. G-31062

**Shalby Women's Health Clinic**

Name:- *Supriya*  
Chief Complaints:-

Age - 31 yrs

Date: *26/8/23*

Weight:-

Height:-

OPR NO:-

Nutritional Assessment:-

- Obese
- Well Nourished
- Mild-Moderate Nourished
- Severely Mal-Nourished

LMP:- *21/8/23*

*26*

M/H:-

*paus - 34 days plus*  
*36*

O/H:-

*OH -*

*PL*

P/H:-

F/H

Examination:-

*FTSO | 0 | 22 months | L*  
*24m*

*PH -*

*PLA soft*

Provisional Diagnosis:-

*PL - spotting*

*PAP not taken as pt has spotting*

**SHALBY HOSPITAL, SURAT**

Near Navyug College, Rander Road, Adajan, Surat. Gujarat, India. | Ph.: 0261-7190000 | Email : info.surat@shalby.org

**SHALBY LIMITED**

Regd. Office: Opp. Karnavati Club, S. G. Road, Ahmedabad - 380 015, Gujarat, India.

Corp. Office: B-301 & 302, Mondeal Heights, Opp. Karnavati Club, S. G. Road, Ahmedabad - 380 015, Gujarat, India

Tel: 079 40203000 | Fax: 079 40203109 | info.sg@shalby.org | www.shalby.org

CIN: L85110GJ2004PLC044667

Treatment & Further Advices:-  
(Write in Capital Letters)

✓

Investigaion Advised:-

*S. V. B.*

✓

Follow Up:

Date:- \_\_\_\_\_

Incase of emergency Please report to Emergecy Department of Hospital OR Call:- 0261-7190000 / 9512660096

### Numeric Rating Scale

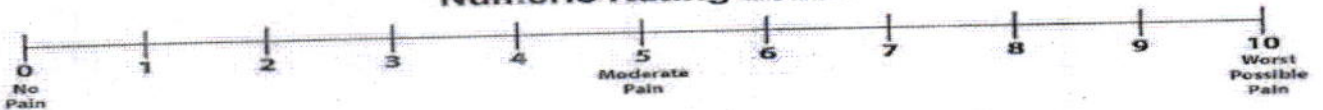

### Wong-Baker FACES® Pain Rating Scale

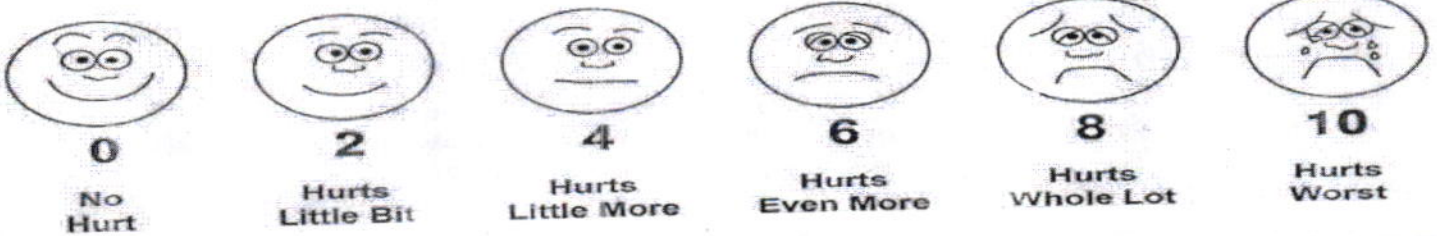

OPR NO:

### Shalby MD Physician Clinic

Patient Name:-

Supriya Bharat shinde  
31 F.

Date: 2/8/23

Age / Sex :-

Weight: 59.9 kg

Chief Complaints:-

Height:- 150cm

\* Pain in R<sup>l</sup> Lt. C.L.

Nutritional assessment:-

- Obese
- Well nourished
- Mild-moderate nourished
- Severely mal-nourished

Drug / Food Allergy:-

NAD

Past History :-

Pulse:- 75 bpm

BP:- 120/70 mm Hg

SpO2:- 99.1.

Family History:-

Systemic Examination:-

RS / N  
AG /  
PA /  
CNS /

Provisional Diagnosis:-

### SHALBY HOSPITAL, SURAT

Near Navyug College, Rander Road, Adajan, Surat. Gujarat, India. | Ph.: 0261-7190000 | Email : info.surat@shalby.org

### SHALBY LIMITED

Regd. Office: Opp. Karnavati Club, S. G. Road, Ahmedabad - 380 015, Gujarat, India.

Corp. Office: B-301 & 302, Mondeal Heights, Opp. Karnavati Club, S. G. Road, Ahmedabad - 380 015, Gujarat, India

Tel: 079 40203000 | Fax: 079 40203109 | info.sg@shalby.org | www.shalby.org

CIN: L85110GJ2004PLC044667



Investigation :-

Treatment and further advices:-  
(Write in Capital Letters)

Rx

- F. Tramadol P (200)  
- Elgil MR Cas  
- slanae gel  
~~cardison 500~~ 100

Follow Up:

26/8/23 → 21  
બધી દવાઓ ડોક્ટરને બતાવીને લેવી.

Date: \_\_\_\_\_

In case of emergency please report to Emergency Department of Hospital OR Call:- 0261-7190000 / 9512660096

### Numeric Rating Scale

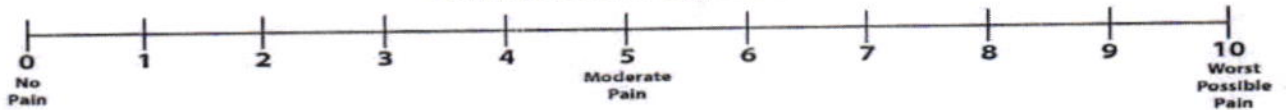

### Wong-Baker FACES® Pain Rating Scale

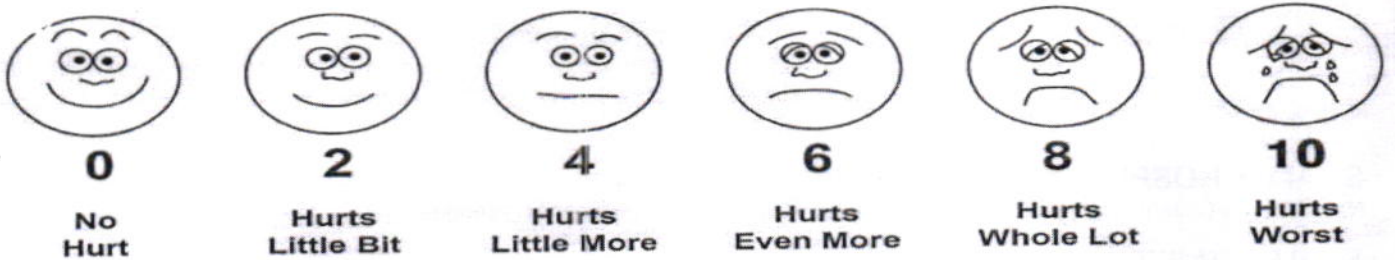



Certificate No.: MC-5200

Shalby Hospital (A Unit of Shalby Limited) Near Navyug College, Rander Road, Adajan, Surat, Gujarat, India.  
Tel.: 0261 7190000 | Ext.: 851 | Mo.: 9512036046 | Email: pathology.surat@shalby.in | Web: www.shalby.org

PID : SUR0000348947 OP-001

REPORT STATUS : Interim



Patient Name : Mrs. Supriya Bharat Shinde	/	Registered On : 26-Aug-2023 09:38 AM
Lab ID : 308902127		Collected On : 26-Aug-2023 09:39 AM
Gender/Age : Female / 31 Years	DOB : 03-Oct-1991	Received On : 26-Aug-2023 09:44 AM
Ref. By : Dr. Health Check Up . Shalby		Sample Type : EDTA Whole Blood

Parameter	Result	Unit	Biological Ref. Interval
<b>BLOOD COUNT AND INDICIES</b>			
HAEMOGLOBIN <i>Colorimetric Non Cyanide</i>	12.9	g/dL	12.0 - 15.0
RBC COUNT <i>Electrical Impedance</i>	4.65	mill/cmm	3.8 - 4.8
HCT <i>Calculated</i>	40.6	%	36 - 46
MCV <i>Calculated based on the RBC histogram</i>	87.3	fL	83 - 101
MCH <i>Calculated</i>	27.7	pg	27 - 32
MCHC <i>Calculated</i>	31.8	g/dL	31.5 - 34.5
RDW <i>Calculated</i>	12.7	%	11.6 - 14.0

**TOTAL LEUCOCYTE COUNT**

Total WBC Count <i>Electrical Impedance</i>	5110	cells/cmm	4000 - 10000
---	------	-----------	--------------

**DIFFERENTIAL LEUCOCYTE COUNT (Manual by Microscopy)**

NEUTROPHILS <i>Flow Cytometry</i>	59	%	40 - 80
LYMPHOCYTES <i>Flow Cytometry</i>	33	%	20 - 40
EOSINOPHILS <i>Flow Cytometry</i>	4	%	1 - 6
MONOCYTES <i>Flow Cytometry</i>	4	%	2 - 10
BASOPHIL <i>Flow Cytometry</i>	0	%	0 - 2

**PLATELET INDICES**

PLATELET COUNT <i>Electrical Impedance</i>	240000	/cmm	150000 - 410000
MPV <i>Calculated based on PLT Histogram</i>	10.0	fL	7.5 - 12.0

**PERIPHERAL SMEAR EXAMINATION**

RBCs	Normochromic and Normocytic.
WBCs	Total and differential leucocyte counts are within normal limit
PLATELETS	Adequate in number and normal in morphology.
MALARIAL PARASITE	Malarial parasites are not seen on smear examination.

EDTA Whole Blood - Tests done on Automated Five Part Cell Counter. (WBC, RBC, MCV & Platelet count by classical impedance method, Hb by cyanide-free colorimetric method, WBC differential by Chemical dye, Flowcytometry, Semi-conductive Laser scatter Method, independent Basophil channel & other parameters calculated). All Haemograms are reviewed & confirmed microscopically.

Reference Interval: Dacie and Lewis practical haematology 11th edition.

This is an Electronically Authenticated Report.

Generated On : 26-Aug-2023 12:51 PM

Approved On : 26-Aug-2023 11:40 AM

  
Dr Pankaj Agrawal
M.B., D.C.P  
Consulting Pathologist





Certificate No. : MC-5200

 Shalby Hospital (A Unit of Shalby Limited) Near Navyug College, Rander Road, Adajan, Surat, Gujarat, India.  
 Tel.: 0261 7190000 | Ext.: 851 | Mo.: 9512036046 | Email : pathology.surat@shalby.in | Web : www.shalby.org

PID : SUR0000348947 OP-001

REPORT STATUS : Interim



Patient Name : Mrs. Supriya Bharat Shinde /	Registered On : 26-Aug-2023 09:38 AM
Lab ID : 308902127	Collected On : 26-Aug-2023 09:39 AM
Gender/Age : Female / 31 Years	DOB : 03-Oct-1991
Ref. By : Dr. Health Check Up . Shalby	Received On : 26-Aug-2023 09:44 AM
	Sample Type : EDTA Whole Blood

Parameter	Result	Unit	Biological Ref. Interval
<b>BLOOD GROUP</b>			
(Tube agglutination: Forward & reverse)			
ABO Type	"B"		
RH Type	POSITIVE		

This is an Electronically Authenticated Report.

Generated On : 26-Aug-2023 12:51 PM

Approved On : 26-Aug-2023 11:40 AM

Dr Pankaj Agrawal

M.B., D.C.P  
Consulting Pathologist

 Shalby Hospital (A Unit of Shalby Limited) Near Navyug College, Rander Road, Adajan, Surat, Gujarat, India.  
 Tel.: 0261 7190000 | Ext.: 851 | Mo.: 9512036046 | Email : pathology.surat@shalby.in | Web : www.shalby.org

PID : SUR0000348947 OP-001

REPORT STATUS : Interim



Patient Name : Mrs. Supriya Bharat Shinde /	Registered On : 26-Aug-2023 09:38 AM
Lab ID : 308902127	Collected On : 26-Aug-2023 09:39 AM
Gender/Age : Female / 31 Years	DOB : 03-Oct-1991
Received On : 26-Aug-2023 09:44 AM	Sample Type : EDTA Whole Blood
Ref. By : Dr. Health Check Up . Shalby	

Parameter	Result	Unit	Biological Ref. Interval
<b>ESR 1st hour *</b> <i>Modified Westergren Method</i>	17	mm in 1 hour	0 - 20
<b>HBA1C</b>			
<b>HbA1c - Glycated Haemoglobin *</b> <i>Boronate Affinity Assay</i>	5.3	%	Non-diabetic: <= 5.6 Pre-diabetic: 5.7-6.4 Diabetic: >= 6.5 Therapeutic goals for glycemic control Age > 19 years Goal of therapy: < 7.0 Action suggested: > 8.0 Age < 19 years Goal of therapy: <7.5

**Estimated Average Glucose (eAG) (mg/dL) \*** 105 mg/dL
*Calculated*

This is an Electronically Authenticated Report.

**Dr Pankaj Agrawal**M.B., D.C.P  
Consulting Pathologist

Generated On : 26-Aug-2023 12:51 PM

Approved On : 26-Aug-2023 11:40 AM





Certificate No. : MC-5200

Shalby Hospital (A Unit of Shalby Limited) Near Navyug College, Rander Road, Adajan, Surat, Gujarat, India.  
Tel.: 0261 7190000 | Ext.: 851 | Mo.: 9512036046 | Email : pathology.surat@shalby.in | Web : www.shalby.org

PID : SUR0000348947 OP-001

REPORT STATUS : Interim



Patient Name : Mrs. Supriya Bharat Shinde /	Registered On : 26-Aug-2023 09:38 AM
Lab ID : 308902127	Collected On : 26-Aug-2023 09:39 AM
Gender/Age : Female / 31 Years	DOB : 03-Oct-1991
Ref. By : Dr. Health Check Up . Shalby	Received On : 26-Aug-2023 09:44 AM
	Sample Type : Serum, Urine (PP), Fluoride PP, Urine (F)

Parameter	Result	Unit	Biological Ref. Interval
-----------	--------	------	--------------------------

**PLASMA GLUCOSE LEVEL****FASTING PLASMA GLUCOSE**

<b>Plasma Glucose (F)</b>	90	mg/dL	74 - 106
---------------------------	----	-------	----------

GOD/POD (Glucose Oxidase/Peroxidase), Colorimetric

<b>Urine Sugar (F)</b>	ABSENT	mg/dL	Absent
------------------------	--------	-------	--------

Glucose-oxidase/oxidase reaction

**POST PRANDIAL PLASMA GLUCOSE**

<b>Plasma Glucose (PP)</b>	71	mg/dL	Normal: 100-140 Impaired: 140 -199 Diabetic :=>200
----------------------------	----	-------	---

GOD/POD (Glucose Oxidase/Peroxidase), Colorimetric

<b>Urine Sugar (PP)</b>	ABSENT	mg/dL	Absent
-------------------------	--------	-------	--------

Glucose-oxidase/oxidase reaction

This is an Electronically Authenticated Report.

**Dr Pankaj Agrawal**M.B., D.C.P  
Consulting Pathologist

Generated On : 26-Aug-2023 12:51 PM

Approved On : 26-Aug-2023 12:49 PM



 Shalby Hospital (A Unit of Shalby Limited) Near Navyug College, Rander Road, Adajan, Surat, Gujarat, India.  
 Tel.: 0261 7190000 | Ext.: 851 | Mo.: 9512036046 | Email : pathology.surat@shalby.in | Web : www.shalby.org

PID : SUR0000348947 OP-001

REPORT STATUS : Interim



Patient Name : Mrs. Supriya Bharat Shinde	/	Registered On : 26-Aug-2023 09:38 AM
Lab ID : 308902127		Collected On : 26-Aug-2023 09:39 AM
Gender/Age : Female / 31 Years	DOB : 03-Oct-1991	Received On : 26-Aug-2023 09:44 AM
Ref. By : Dr. Health Check Up . Shalby		Sample Type : Serum

Parameter	Result	Unit	Biological Ref. Interval
<b>LIPID PROFILE</b>			
<b>LIPID PROFILE</b>			
<b>Cholesterol</b> <i>Cholesterol Esterase, Oxidase, Peroxidase</i>	147	mg/dL	Desirable: <200 Borderline High: 200 - 239 High >=240
<b>SERUM TRIGLYCERIDE</b> <i>Lipase/GK/GPO/POD</i>	55	mg/dL	Normal : <150 Borderline High : 150-199 High : 200-499 Very High : > 500
<b>HDL CHOLESTEROL DIRECT *</b> <i>Phosphotungstic Acid/Mgcl2 - Enzymatic</i>	42	mg/dL	Major risk factor for heart disease : < 40 Negative risk factor for heart disease : >= 60
<b>Non HDL Cholesterol</b> <i>Calculated</i>	105	mg/dL	Optimal : <130 Desirable : 130-159 Borderline high : 159-189 High : 189-220 Very High : >=220
<b>S.LDL</b> <i>Calculated</i>	94	mg/dL	Optimal: <100 Near to above Optimal: 100 - 129  Borderline High: 130 - 159 High: 160 - 189 Very High: > 190
<b>VLDL</b> <i>Calculated</i>	11	mg/dL	6 - 38
<b>LDL/dHDL *</b> <i>Calculated</i>	2.2		2.5 - 3.5
<b>Chol/dHDL *</b> <i>Calculated</i>	3.5	Ratio	3.5 - 5.0

Note: Reference interval as per National Cholesterol Education Programme (NCEP) Adult Treatment Panel III Report. VLDL, CHOL/dHDL RATIO, LDL/dHDL RATIO, LDL Cholesterol, Non HDL Cholesterol are calculated parameters. Estimation of LDL by direct method is recommended when TG>400 mg/dL.

This is an Electronically Authenticated Report.

 Generated On : 26-Aug-2023 12:51 PM  
 Approved On : 26-Aug-2023 11:40 AM

  
**Dr Pankaj Agrawal**  
 M.B., D.C.P  
 Consulting Pathologist

Shalby Hospital (A Unit of Shalby Limited) Near Navyug College, Rander Road, Adajan, Surat, Gujarat, India.  
Tel.: 0261 7190000 | Ext.: 851 | Mo.: 9512036046 | Email : pathology.surat@shalby.in | Web : www.shalby.org

PID : SUR0000348947 OP-001

REPORT STATUS : Interim



Patient Name : Mrs. Supriya Bharat Shinde	/	Registered On : 26-Aug-2023 09:38 AM
Lab ID : 308902127		Collected On : 26-Aug-2023 09:39 AM
Gender/Age : Female / 31 Years	DOB : 03-Oct-1991	Received On : 26-Aug-2023 09:44 AM
Ref. By : Dr. Health Check Up . Shalby		Sample Type : Serum

Parameter	Result	Unit	Biological Ref. Interval
<b>RENAL FUNCTION TEST</b>			
<b>RENAL FUNCTION TEST</b>			
<b>Urea Nitrogen (BUN)</b> <i>Urease, colorimetric</i>	9	mg/dL	7 - 17
<b>UREA</b> <i>Calculated</i>	19	mg/dL	15 - 36
<b>S. CREATININE</b> <i>Enzymatic - Creatinine amidohydrolase</i>	0.49	mg/dL	0.52 - 1.04
<b>S. URIC ACID</b> <i>Uricase/Peroxidase, Colorimetric</i>	4.2	mg/dL	2.5 - 6.2
<b>Calcium</b> <i>Arsenazo III dye</i>	9.4	mg/dL	8.4 - 10.2
<b>S. PHOSPHORUS *</b> <i>Phosphomolybdate reduction (PMA Phenol)</i>	3.7	mg/dL	2.5 - 4.5
<b>Sodium</b> <i>Direct Ion Selective Electrode</i>	141	mmol/L	137 - 145
<b>S. POTASSIUM</b> <i>Direct Ion Selective Electrode</i>	4.16	mmol/L	3.5 - 5.1
<b>Chloride</b> <i>Direct Ion Selective Electrode</i>	107	mmol/L	98 - 107

This is an Electronically Authenticated Report.

Generated On : 26-Aug-2023 12:51 PM  
Approved On : 26-Aug-2023 11:40 AM

*Dr Pankaj Agrawal*  
**Dr Pankaj Agrawal**  
 M.B., D.C.P  
 Consulting Pathologist



 Shalby Hospital (A Unit of Shalby Limited) Near Navyug College, Rander Road, Adajan, Surat, Gujarat, India.  
 Tel.: 0261 7190000 | Ext.: 851 | Mo.: 9512036046 | Email : pathology.surat@shalby.in | Web : www.shalby.org

PID : SUR0000348947 OP-001

REPORT STATUS : Interim



Patient Name : Mrs. Supriya Bharat Shinde /

Registered On : 26-Aug-2023 09:38 AM

Lab ID : 308902127

Collected On : 26-Aug-2023 09:39 AM

Gender/Age : Female / 31 Years

DOB : 03-Oct-1991

Received On : 26-Aug-2023 09:44 AM

Ref. By : Dr. Health Check Up . Shalby

Sample Type : Serum

Parameter	Result	Unit	Biological Ref. Interval
<b>THYROID PROFILE (TFT)</b>			
<b>Total T3 *</b> <i>Chemiluminescence immunoassay (CLIA)</i>	102	ng/dL	87 - 178
<b>Total T4 *</b> <i>Chemiluminescence immunoassay (CLIA)</i>	13.08	µg/dL	99% Reference Interval (µg/dL) 4.82 - 15.65
<b>TSH *</b> <i>Chemiluminescence immunoassay (CLIA)</i>	2.157	µIU/mL	Non Pregnant Females: 0.38-5.33 µIU/mL Pregnant Females (1st trimester): 0.05-3.70 µIU/mL Pregnant Females (2nd trimester): 0.31-4.35 µIU/mL Pregnant Females (3rd trimester): 0.41-5.18 µIU/mL

This is an Electronically Authenticated Report.

Dr Pankaj Agrawal

M.B., D.C.P  
Consulting Pathologist

Generated On : 26-Aug-2023 12:51 PM

Approved On : 26-Aug-2023 11:40 AM

 Shalby Hospital (A Unit of Shalby Limited) Near Navyug College, Rander Road, Adajan, Surat, Gujarat, India.  
 Tel.: 0261 7190000 | Ext.: 851 | Mo.: 9512036046 | Email : pathology.surat@shalby.in | Web : www.shalby.org

PID : SUR0000348947 OP-001

REPORT STATUS : Interim



Patient Name : Mrs. Supriya Bharat Shinde /	Registered On : 26-Aug-2023 09:38 AM
Lab ID : 308902127	Collected On : 26-Aug-2023 09:39 AM
Gender/Age : Female / 31 Years	DOB : 03-Oct-1991
Ref. By : Dr. Health Check Up . Shalby	Received On : 26-Aug-2023 09:44 AM
	Sample Type : Serum

Parameter	Result	Unit	Biological Ref. Interval
<b>Liver Function Test</b>			
<b>Liver Function Test</b>			
<b>SGPT (ALTV)</b> <i>Multi Point Rate with P-5-P</i>	28	U/L	9 - 52
<b>SGOT (AST)</b> <i>Multi Point Rate with P-5-P</i>	29	U/L	14 - 36
<b>Alkaline Phosphatase</b> <i>PNPP, AMP Buffer</i>	74	U/L	20-50 yrs.: 42 - 98 4-19 yr : 54 - 369 >=51 yr : 56 - 119
<b>GGT *</b> <i>L-gamma-glutamyl-4-nitroanalide/glycylglycine Kinetic</i>	17	U/L	12 - 43
<b>S. PROTEIN</b> <i>Biuret (Alkaline cupric sulfate), End Point</i>	7.2	g/dL	6.3 - 8.2
<b>Albumin</b> <i>Bromocresol Green (BCG), Colorimetric</i>	4.0	g/dL	3.5 - 5.0
<b>S. GLOBULIN</b> <i>Calculated</i>	3.2	g/dL	2.3 - 3.6
<b>A/G Ratio</b> <i>Calculated</i>	1.3	Ratio	1.0 - 2.3
<b>Bilirubin Total</b> <i>Azobilirubin/Dyphylline/Diazonium Salt</i>	0.6	mg/dL	0-1 day (premature) 1.0 - 8.0 0-1 day (full term) : 2.0 - 6.0 1-2 day (premature) : 6.0 - 12.0 1-2 day (full term) : 6.0 - 10.0 3-5 day (premature) : 10.0 - 14.0 3-5 day (full term) : 4.0 - 8.0  Adult : 0.2 - 1.3
<b>Bilirubin Unconjugated</b> <i>End-point Colorimetric (Dual wavelength spectrophotometric)</i>	0.4	mg/dL	Unconjugated bilirubin Adults: 0.0-1.1 Neonates: 0.6-10.5
<b>BILIRUBIN DIRECT</b> <i>Calculated</i>	0.2	mg/dL	Conjugated bilirubin and Delta bilirubin (Bilirubin covalently bound to albumin) 0.0-0.4

This is an Electronically Authenticated Report.

Dr Pankaj Agrawal

M.B., D.C.P  
Consulting Pathologist

Generated On : 26-Aug-2023 12:51 PM

Approved On : 26-Aug-2023 11:40 AM



 Shalby Hospital (A Unit of Shalby Limited) Near Navyug College, Rander Road, Adajan, Surat, Gujarat, India.  
 Tel.: 0261 7190000 | Ext.: 851 | Mo.: 9512036046 | Email : pathology.surat@shalby.in | Web : www.shalby.org

PID : SUR0000348947 OP-001

REPORT STATUS : Interim



Patient Name : Mrs. Supriya Bharat Shinde /	Registered On : 26-Aug-2023 09:38 AM
Lab ID : 308902127	Collected On : 26-Aug-2023 09:31 AM
Gender/Age : Female / 31 Years	DOB : 03-Oct-1991
Received On : 26-Aug-2023 09:45 AM	Sample Type : Urine
Ref. By : Dr. Health Check Up . Shalby	

## URINE EXAMINATION

Parameter	Result	Unit	Biological Ref. Interval
<b>Physical Examination</b>			
Colour *	Pale yellow		Pale yellow
Transparency	Clear		Clear
<b>Chemical Examination</b>			
Glucose	Glucose-oxidase/oxidase reaction	Negative	Negative
Bilirubin	Azo coupling Reaction with diazonium	Negative	Negative
Ketone	Sodium Nitroprusside reaction	Negative	Negative
Specific Gravity	Refractometric Method - Bromthymol blue	1.020	S.G. value 1.001 - 1.035
Blood	Peroxidase like activity of hemoglobin	NIL	Negative
pH	Double Indicator principle	5.5	PH value 4.6 - 8.0
Protein	Protein Error of Indicator Principle	Negative	Negative
Urobilinogen *	Modified Ehrlich reaction	0.2	EU/dL Upto 1.0 mg/dL (EU/dL)
Nitrite *	Diazotization reaction of nitrite with an aromatic amine	Negative	Negative
Leucocyte	Leucocyte Esterase Test	Negative	Negative
<b>Microscopic Examination</b>			
Pus cells	4-5/hpf	/hpf	0-5/hpf
Red blood cells	0-1/hpf	/hpf	0-2/hpf
Epithelial cells	15-20/hpf	/hpf	NA
Crystals	NIL		Nil
Cast *	Nil		Nil
Bacteria	NIL		Nil
Amorphous	NIL		Nil
Yeast	NIL		Nil

----- End of Report -----

This is an Electronically Authenticated Report.

Dr Pankaj Agrawal

M.B., D.C.P  
Consulting Pathologist
 Generated On : 26-Aug-2023 12:51 PM  
 Approved On : 26-Aug-2023 11:40 AM

<b>Patient ID:</b>	SUR0000348947	<b>Patient Name:</b>	SUPRIYA B SHINDE
<b>Age:</b>	31 Years	<b>Sex:</b>	F
<b>Accession Number:</b>	10443	<b>Modality:</b>	DX
<b>Referring Physician:</b>	DR SHALBY	<b>Study:</b>	CHEST PA
<b>Study Date:</b>	26-Aug-2023		

**CHEST X-RAY (PA)**

Both lung fields appear normal.

No evidence of consolidation or cavitation is seen.

Both costo-phrenic angles appear clear.

Cardiac size is within normal limits.

Both domes of diaphragm appear normal.

Bony thoracic cage and soft tissue shadow appear normal.

**IMPRESSION:**

- **No significant abnormality seen.**

*Thanks for referral.*



**DR. ASHUTOSH GANDHI**

DMRD (Radiodiagnosis)

G-14916

**SHALBY HOSPITAL, SURAT**

Near Navyug College, Rander Road, Adajan, Surat. Gujarat, India. | Ph.: 0261-7190000 | Email : info.surat@shalby.org

**SHALBY LIMITED**

Regd. Office: Opp. Karnavati Club, S. G. Road, Ahmedabad - 380 015, Gujarat, India.

Corp. Office: B-301 & 302, Mondeal Heights, Opp. Karnavati Club, S. G. Road, Ahmedabad - 380 015, Gujarat, India

Tel: 079 40203000 | Fax: 079 40203109 | info.sg@shalby.org | www.shalby.org

CIN: L85110GJ2004PLC044667



Patient Name: SUPRIYA B. SHINDE		UHID: 348947	
Age / Sex: 31 Yrs. / Female		Study:	USG Abdomen + Pelvis
Referred By:	Dr. at shalby hospital	Date: 26/08/2023	

**ULTRASOUND OF ABDOMEN AND PELVIS (TAS)**

**Liver** is normal in size and appearance. It shows normal parenchymal reflectivity. No focal lesion seen. The Hepatic veins appear normal. No evidence of dilated I.H.B.R.  
**Portal vein** appears normal.

**Gall bladder** is well distended and appears normal. No evidence of calculi seen. Wall appears normal. No pericholecystic fluid seen. **CBD** appears normal.

**Pancreas** appears normal in size and echotexture.  
**Spleen** appears normal in size and appearance. No focal lesion seen.

**Right kidney** it shows normal echotexture and corticomedullary differentiation. There is no evidence of scarring, hydronephrosis or calculi.

**Left kidney** it shows normal echotexture and corticomedullary differentiation. There is no evidence of scarring, hydronephrosis or calculi.

**Urinary bladder** well distended and appears normal. No evidence of any intraluminal mass or calculi.

**Uterus** appears normal in size 49 x 38 x 48 mm, Et: 6 mm. The uterine myometrial echotexture is homogenous. No focal lesion is seen. There is no evidence of any ovarian or adnexal mass lesion.

No ascites is seen. No abnormal bowel wall thickening and dilatation seen.

**IMPRESSION:**

- No significant abnormality detected.

Thanks for referrals.

**DR. ASHUTOSH GANDHI**DMRD (Radiodiagnosis)  
G-14916**SHALBY HOSPITAL, SURAT**

Near Navyug College, Rander Road, Adajan, Surat. Gujarat, India. | Ph.: 0261-7190000 | Email : info.surat@shalby.org

**SHALBY LIMITED**Regd. Office: Opp. Karnavati Club, S. G. Road, Ahmedabad - 380 015, Gujarat, India.  
Corp. Office: B-301 & 302, Mondeal Heights, Opp. Karnavati Club, S. G. Road, Ahmedabad - 380 015, Gujarat, India  
Tel: 079 40203000 | Fax: 079 40203109 | info.sg@shalby.org | www.shalby.org  
CIN: L85110GJ2004PLC044667

Patient's Name: Supriya Shinde

UHID: 348947

Age: 31 yrs/ Female

Date: 26/ 08 / 2023

## ECHOCARDIOGRAPHY REPORT

### Valves

Mitral valve : Normal, No MR

Aortic valve : Normal, No AR

Tricuspid valve : Normal, No TR

Pulmonary valve: Normal, No PR

### Chambers

Left Atrium: Normal

Right Atrium: Normal

Right Ventricle: Normal size cavity, Good RV systolic function With TAPSE: 20

Left Ventricle: Normal size cardiac chambers, No Regional wall Motion abnormality.

Normal LV systolic function  
with Ejection Fraction 60 %.

Normal Diastolic Flow Pattern.

### Septae

IVS: Intact. No residual VSD.

IAS : Intact.

Pericardium: Normal.

IVC: 12 mm with more than 50% collapsibility.

**OTHER FINDINGS : Bilateral lung angle clear**

### CONCLUSION:

- Normal LV Systolic function
- No RWMA
- EF 60 %



DR. SUSHIL YADAV

Consultant Clinical cardiologist

Note : Normal echo study does not rule out underlying Coronary artery disease

### SHALBY HOSPITAL, SURAT

Near Navyug College, Rander Road, Adajan, Surat. Gujarat, India. | Ph.: 0261-7190000 | Email : info.surat@shalby.org

### SHALBY LIMITED

Regd. Office: Opp. Karnavati Club, S. G. Road, Ahmedabad - 380 015, Gujarat, India.

Corp. Office: B-301 & 302, Mondeal Heights, Opp. Karnavati Club, S. G. Road, Ahmedabad - 380 015, Gujarat, India

Tel: 079 40203000 | Fax: 079 40203109 | info.sg@shalby.org | www.shalby.org

CIN: L85110GJ2004PLC044667



**DR. RUJUTA SHELAT**  
Consultant Ophthalmologist  
Reg. No.:- G-48712

Name :- *Supriya Shinde*

Date:- *26/8/23*

Chief Complaints:-

*for routine checkup*

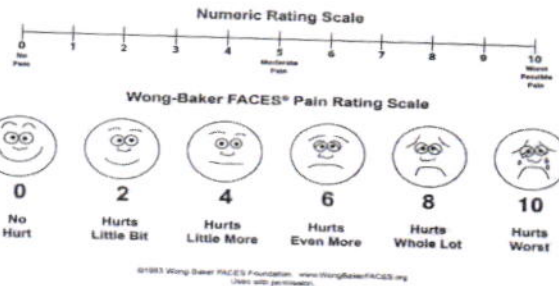

Pain Assessment:-

Past History:-

*- NAD -*

Family History:-

Allergy:-

Personal History:- **Habits**:- Alcohol:- Y/N Tobacco: Y/N Smoking: Y/N Regular Exercise: Y/N

General Examination:-

BP:- Pulse:- Temp:-

Systemic Examination:-

HT:- WT:-

Visual Acuity:-

*6/12<sup>P</sup>  
w/ glass 6/6*

PH Vision:-

NCT *16 mm of Hg*

ON Examination

Ant. Segmenet

Both Eye

*- WNL -*

**SHALBY HOSPITAL, SURAT**

Near Navyug College, Rander Road, Adajan, Surat. Gujarat, India. | Ph.: 0261-7190000 | Email : info.surat@shalby.org

**SHALBY LIMITED**

Regd. Office: Opp. Karnavati Club, S. G. Road, Ahmedabad - 380 015, Gujarat, India.

Corp. Office: B-301 & 302, Mondeal Heights, Opp. Karnavati Club, S. G. Road, Ahmedabad - 380 015, Gujarat, India

Tel: 079 40203000 | Fax: 079 40203109 | info.sg@shalby.org | www.shalby.org

CIN: L85110GJ2004PLC044667

PD=61

1.25 x 180° - 6/22<sup>P</sup> S PH NI

0.75 / -0.75 x 175° - 6/6 Anterior Chamber

RX-850K

2016-02-25 19:24

SHOP: SHELAT GEN HOSP

NAME:

Rt. EYE

Lt. EYE

REF. DATA

<R>	S	C	A
	+2.50	-1.25	180
	+2.50	-1.25	177
	+2.50	-1.25	179
*	+2.50	-1.25	179

<L>	S	C	A
	+0.75	-0.75	175
	+0.75	-0.75	175
	+0.75	-0.75	176
*	+0.75	-0.75	175

VD=0  
PD=61

Investigation:-

MacCura:-

Diagnosis:-

Treatment:- (Glas)

Nutritional Assessment:-

Preventive Care & Counsellings:-

Follow Up ON:- 2 6 month

*Rrrr*

Signature of the Consultant



Supratyben

1100 Sinus rhy  
9110 \*\* normal ECG \*\*

Unconfirmed Report  
Reviewed by:

years

mmHg

Birth date: / /

kg

Indication:  
 Symptoms:  
 History:  
 Heart rate: 75 bpm  
 PR int: 132 ms  
 PRS dur: 86 ms  
 P/QTc(E) int: 368/397 ms  
 P/QRS/T axis: 44/68/57 °  
 IV5/SV1 amp: 1.36/0.89 mV  
 IV5+SV1 amp: 2.25 mV

10 mm/mV

Filter: H50 d 100 Hz

10 mm/mV 25 mm/s

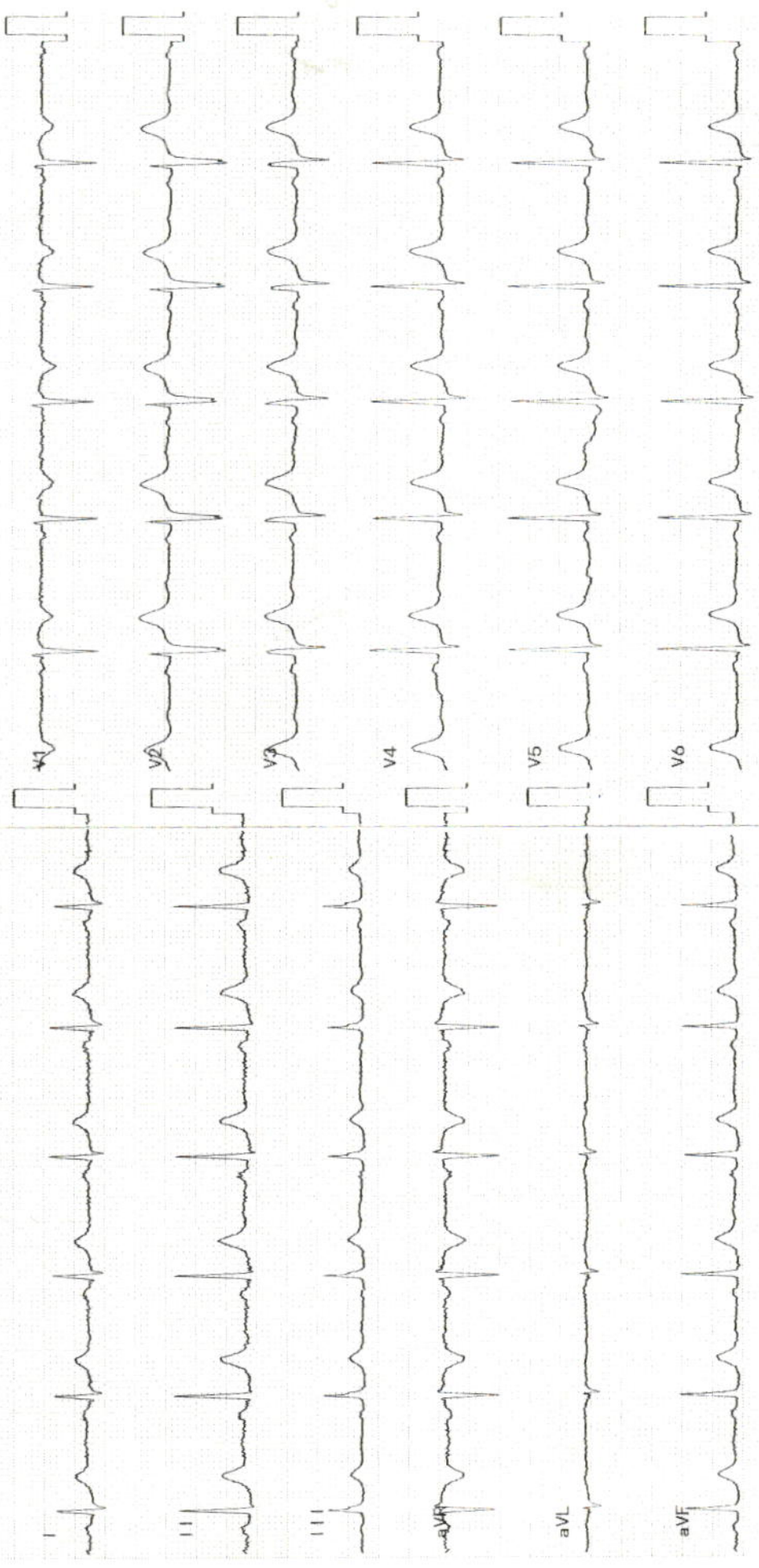





Pre - op

Post-op

Health Check-up

Date : 25/8/23

Patient Reg. No. : \_\_\_\_\_

Patient Name : Supriya Bhanusinde Age / Sex : 31 / F

Address : \_\_\_\_\_

**Complaints :**

Pain : \_\_\_\_\_

Bleeding gums : \_\_\_\_\_

Sensitivity : \_\_\_\_\_

Swelling : \_\_\_\_\_

Pus Discharge : \_\_\_\_\_

**Medical History :**

Hypertension :  DM  Acidity  Pregnancy : \_\_\_\_\_

Bleeding Disorders : \_\_\_\_\_ Asthma : \_\_\_\_\_ Allergy : \_\_\_\_\_

Past Surgical Intervention : \_\_\_\_\_

**Any Medication :**

**On Examination :**

Abscess : \_\_\_\_\_ Food lodgement : \_\_\_\_\_

Periodontitis : \_\_\_\_\_ Gingivitis : \_\_\_\_\_

Missing Teeth : \_\_\_\_\_ Mobility : \_\_\_\_\_

**Treatment Advised :**

Scaling : Sitzings 1  2  3  Deep  Perio Surgery : \_\_\_\_\_

Restoration : \_\_\_\_\_ Class V Fillings : \_\_\_\_\_

RCT : \_\_\_\_\_ Extraction : \_\_\_\_\_

Dentures : \_\_\_\_\_ Partial Denture : \_\_\_\_\_

Implants : \_\_\_\_\_ Crown & Bridge : \_\_\_\_\_

Present : \_\_\_\_\_



Crown / Bridge Replacement :	<input checked="" type="checkbox"/>	
Advised Crown / Bridge :	<input checked="" type="checkbox"/>	
Advised X - Ray / O.P.G. :	<input checked="" type="checkbox"/>	
	<input type="checkbox"/>	

**Some Golden Rules :**

1. Brush your teeth twice a day.
2. Floss your teeth daily.
3. Gargle forcefully after each meal.
4. Visit your dentist twice a year.
5. Any dental treatment should be performed in a well maintained.

hygienic setup using "autoclaved" instruments & "sterilized pouch" facility.

After knee replacement any treatment should be done under "Antibiotic Coverage"



**Dr. Darshini V. Shah**  
(Consultant Dental Surgeon)