

DAKSH HOSPITAL

396 - 397, Gandhi Nagar, Scheme No. 8, ALWAR -301001

Ref. No.

Date.....

MEDICAL EXAMINATION REPORT
Mediwheel (BOB)

Name: Mrs. Sumitra Meena Age: 40yrs Sex: Female Date: 06/09/2024

General Physical Examination

Height	: 155cm	Weight	: 40 Kg
Pulse	: 80 /mt	BP	: 90/60 mm/hg
Respiration	: 18/mt	BMI	: 16.6 kg/m ²

Systemic Exam:- NORMALDental Check up :- NORMALEye check-up :- NORMALSkin Check up:- NORMALENT Check up:- NORMALGynae Check up:- 3/30/2024. ON-P3 All checks smear refused
Lmp - 5th 10-12thImpression:- TBC 5/0, Eosinophils 9.8%Recommendation:- — ↑ Protein Diet —

Uee
Dr. Mukesh Kumar Gupta
MD Gen. Medicine
Reg. No 5423/16262

डॉ० मुकेश गुप्ता
M.D.F.C.C.S.
फिजिशियन एवं मधुमेह रोग विशेषज्ञ
दक्ष हॉस्पिटल, अलवर
रजि० नं०-5423/16262

Results

Run Date 06/09/2024 11:20:47 AM

Operator DAKSH

Last Name

Sample ID 18

First Name SUMITRA MEENA

Department

Gender Female

Age

Physician DR. MUKESH GUPTA M.D

Patient ID AUTO_PID24170

Type Woman

Date of birth

Sample comments

			Range
RBC	3.89	10 ⁶ /μL	3.80 - 5.50
HGB	10.7	g/dL	11.5 - 15.2
HCT	31.6	%	35.0 - 46.0
MCV	81.0	μm ³	77.0 - 97.0
MCH	27.6	pg	26.0 - 34.0
MCHC	34.1	g/dL	32.0 - 35.0
RDW-CV	16.4	%	11.0 - 17.0
RDW-SD	52.1	μm ³	37.0 - 49.0

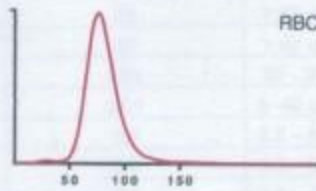

Recommended actions

Slide review

Susp. Pathologies

Macroplatelets

			Range
PLT	200	* 10 ³ /μL	150 - 450
PCT	0.25	%	0.15 - 0.40
MPV	12.3	H* μm ³	8.0 - 11.0
PDW	23.4	h* μm ³	11.0 - 22.0
P-LCC	98	10 ³ /μL	44 - 140
P-LCR	48.9	%	18.0 - 50.0

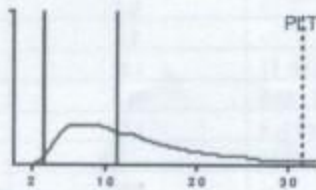

			Range
WBC	5.25	10 ³ /μL	3.50 - 10.00
	#	Range	%
NEU	2.79	1.60 - 7.00	53.4
LYM	1.82	1.00 - 3.00	34.7
MON	0.06	0.20 - 0.80	1.2
EOS	0.51	0.00 - 0.50	9.8
BAS	0.05	0.00 - 0.15	0.9
LIC	0.02	0.00 - 0.10	0.3

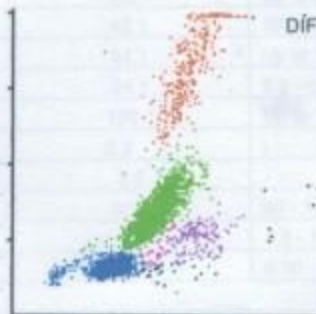

Jr. R.S. Gupta

Jr. R.S. GUPTA
MD (Pathology) (MAHE)
RMC No. 7924/19778

Date :- 06/09/2024

Name :- MRS. SUMITRA MEENA

Age & Sex :- 40 Yrs/ Female

Refd. :- Dr Mukesh Gupta M.D.

	TEST NAME	RESULT	REFERENCE RANGE
	ESR	14	00 -20 mm/hrs
	Blood Group & Rh Factor	O NEGATIVE	
	HbA1C	4.78	4 - 5.6%
	Blood Sugar (R)	93.1	< 150 mg/dl
	Blood Sugar (PP)	-	< 140 mg/dl
	Urine Sugar (F)	NIL	-
	Urine Sugar (PP)	NIL	-
LIVER	S.Bilirubin Total	0.90	0.30 - 1.20 mg/dl
	S.Bilirubin Direct	0.20	0.10 - 0.30 mg/dl
	S.Bilirubin Indirect	0.60	0.30 - 0.90 mg/dl
	S.G.O.T.	28	> 37 u/l
	S.G.P.T.	39	> 40 u/l
	S.Aik. Phosp.	191	80 - 306 u/l
	G.G.T.	22.1	5 -40 u/l
	Total Protein	6.9	6.5 - 8.5 gm/dl
	Albumin	3.8	3.8 - 5.4 gm/dl
	Globulin	3.1	2.3 - 3.5 gm/dl
	A/G Ratio	1.2	-
	AST/ALT Ratio	0.7	-
KIDNEY	Blood Urea	28.2	15 -45 mg/dl
	S.Creatinine	0.90	0.60 - 1.30 mg/dl
	BUN	15.1	6 -24 mg/dl
	S.Uric Acid	5.1	M 3.1 - 7.0, F 2.5 - 5.6 mg/dl
	BUN/Creatinine Ratio	16.6	-
LIPID PROFILE	Total Cholesterol	160.1	Up to 200 mg/dl
	S.HDL	42.1	30 - 70 mg/dl
	S.LDL	94.1	Up to 170 mg/dl
	S.VLDL	24.1	5.0 - 40 mg/dl
	S. Triglycerides	120.1	Up to 170 mg/dl
	LDL/HDL Ratio	2.2	-
	Total Cholesterol/ HDL Ratio	3.8	-
THYROID	T3	90.1	40 - 181 ng/dl
	T4	7.0	4.6 - 10.5 µg/dl
	TSH	2.84	0.30 - 5.0 mIU/L

		URINE EXAMINATION		<i>Microscopic Examination:</i>	
General/Chemical Examination:				RBC	Absent
	Colour	Pale Yellow		WBC	2 -3
	Reaction	Acidic		Epithelial Cells	1- 2
	Specific Gravity	QNS		Cast	Absent
	Appearance	S.TURBID		Crystal	Absent
	Albumin	Nil		Spermatozoa	Absent
	Sugar	Nil		Amorphous Sediments	Absent
				Other	Absent
X-RAY CHEST		NORMAL STUDY			
		STOOL EXAMINATION		<i>Microscopic Examination:</i>	
General/ Chemical Examination:				RBC	-
	Colour	-		WBC	-
	Consistency	-		Ova & Parasites	-

J.R.S.
Jr. R.S. GUPTA
MD (Pathology) (MAHE)
Doctor
RMC No. 7924/19778

J
TECHNOLOGIST

Date :- 06/09/2024

Name :- Mrs. Sumitra Meena

Refd. :- Dr Mukesh Gupta MD

Age & Sex :- 40Yrs/ Female

CYTO-PATHOLOGY

PAP SMEAR

1. Specimen type	Received two conventional smears.
2. Specimen adequacy	Smears are satisfactory for evaluation.
3. Microscopic finding	Smears are moderately cellular comprises of predominantly intermediate with mature superficial squamous epithelial cells arranged in clusters & scattered singly.
4. Inflammation	Not seen
5. Bacilli	Not seen
6. Endocervical cells	Not seen
7. Koilocytic changes	Not seen
8. Trichomonas	Not seen
9. Dysplasia	Nil
10. Neoplasia	Nil
11. Endometrial cells	Nil

Impression:- Negative for intraepithelial lesion or malignancy



Dr. R.S. GUPTA
MD (Pathology) (MAHE)
RMO No. 7924/1977F



TECHNOLOGIST

All investigation have their own limitations regarding the sensitivity & specificity of individual assay procedures. Isolated laboratory investigations never confirm the final diagnosis of the disease. They only help in arriving at a diagnosis in conjunction with clinical presentation and other related investigations. Report is not valid for medico-legal purpose subject to ALWAR jurisdiction only.



दक्ष हॉस्पिटल

396, गाँधी नगर स्कीम नं.8, अलवर (राज०) ☎ 0144-2703340

Sonography / 2D Echo Cardiography / Doppler Report

NAME :- MRS SUMITRA/F/40 YRS

6-Sep-24

BOB HEALTH CHECKUP

U.S.G. OF BREAST

PROCEDURES: B-MODE SCAN DONE WITH LINEAR ARRAY TRANSDUCER

Left side:- In left breast all the quadrants and axillary area examined.
Subcutaneous plane, muscular plane, glandular and retro mammary fat planes appear normal.
No focal or diffuse lesion seen.

Right side:- In Right breast all the quadrants and axillary area examined.
Subcutaneous plane, muscular plane, glandular and retro mammary fat planes appear normal.
No focal or diffuse lesion seen.

No evidence of lymph node enlargement seen in both axillary areas.

Impression:- Normal USG breasts.

Please correlate clinically. USG accuracy is 95 % due to technical limitations as well as inaccuracies inherent in the laboratory and statistical analysis biological process.
This report is not valid for medico-legal cases

DR. MUKESH GUPTA

Dr. Mukesh Kumar Gupta

Physician & Sonologist

RM 5423/16262



"भ्रूण लिंग परीक्षण की शिकायत
104 टोल फ्री सेवा पर भी की
जा सकती है"

भ्रूण लिंग परीक्षण की शिकायत 104 टोल फ्री सेवा पर भी की जा सकती है।



दक्ष हॉस्पिटल

396, गाँधी नगर स्कीम नं.8, अलवर (राज०) ☎ 0144-2703340

Sonography / 2D Echo Cardiography / Doppler Report

NAME :- MRS SUMITRA/F/40 YRS

6-Sep-24

BOB HEALTH CHECKUP

U.S.G. OF ABDOMEN & PELVIS

LIVER

Liver is normal in size shape with normal echo-texture. Intra hepatic biliary radicals Are not dilated. No evidence of focal or diffuse lesion.

GALL BLADDER

Gall bladder is normal.

PANCREAS

Pancreas is normal in size, shape & echo-texture. No evidence of focal or diffuse lesion. MPD not dilated.

SPLEEN

Spleen normal in size with normal shape & echo- texture. Spleen vein is normal. No evidence of focal or diffuse lesion

KIDNEY

Both kidneys are normal size shape and echo- texture.

URINARY BLADDER

UB is normal.

UTERUS:

Uterus-is normal in size (7.7x3.1x4.6cm) with homogenous echo-texture. Endometrial normal in thickness & echo genicity

OVARIES:

Both ovaries appear normal.

Advice- follow up/ hormonal study review at higher center for confirmation

Please correlate clinically. USG accuracy is 95 % due to technical limitations as well as inaccuracies inherent in the laboratory and statistical analysis biological process.
This report is not valid for medico-legal cases.

DR. MUKESH GUPTA
Dr. Mukesh Kumar Gupta
Physician & Sonologist
RM 5423/16262



"भ्रूण लिंग परीक्षण की शिकायत
104 टोल फ्री सेवा पर भी की
जा सकती है"

भ्रूण लिंग परीक्षण की शिकायत 104 टोल फ्री सेवा पर भी की जा सकती है।



दक्ष हॉस्पिटल

396, गाँधी नगर स्कीम नं.8, अलवर (राज०) ☎ 0144-2703340

Sonography / 2D Echo Cardiography / Doppler Report

2D/ ECHO REPORT

Name: - Mrs SUMITRA

Age: - 40 Yrs

Date: - 6-Sep-24

Reg. No.: - Alw/2009/04
BOB health checkup

PROCEDURES:

M-MODE/2D/DOPPLER/COLOR/CONTRAST B.A.S. M²

MEASUREMENT:		DOPPLER:	
AOD	21	NORMAL	NORMAL (cm/sec.)
LA	23	(20- 37mm)	MV 0.7 (0.8- 1.3) MR No
AVO	15	(19- 40mm)	AV 1.1 (1.2- 1.8) AR No
RVd	14.9	(12- 25mm)	TV 0.6 (0.3- 0.8) TR No
		(03- 09mm)	PV 0.8 (0.7- 1.1) PR No
LVDd	42.7	(37- 56mm)	MITRAL VALVE-
LVDs	25	(22- 40mm)	
IVS d	7.9	(06- 12mm)	PML Normal
IVS s	12		AORTIC VALVE
PWd	5.8	(05- 10mm)	0.86 m/s
LV FUNCTION		TV & PV are normal.	
M- E- S Separation		<0.9cm	
Minor		24.42%	
LV Ejection Fraction	68%	65 +/- 12%	

MITRAL A>E
LV WALL MOTION: NO RWMA
ALL CARDIAC CHAMBERS ARE NORMAL
ALL VALVES ARE NORMAL
NO CLOT, VEGETATION, PERICARDIAL EFFUSION

Adv: - Follow up/ review at higher center for confirmation

Note:- Please Correlate clinically. Due to technical limitations as well as inaccuracies inherent in the laboratory and statistical analysis of biological process. Diagnostic accuracy of ECHO is up to 95% only.
Report is not valid for medico-legal purpose.

Dr. Mitesh Kumar Gupta
Physician & Cardiologist
RM 6423/16262



"भ्रूण लिंग परीक्षण की शिकायत
104 टोल फ्री सेवा पर भी की
जा सकती है"

भ्रूण लिंग परीक्षण की शिकायत 104 टोल फ्री सेवा पर भी की जा सकती है।

06-09-2023 13:38:19

CARDIART

ID: 88

sumitra

Female 40Years

HR	: 56	bpm
P	: 102	ms
PR	: 177	ms
QRS	: 85	ms
QT/QTc	: 417/402	ms
P/QRS/T	: 69/75/56	°
RV5/SV1	: 2.022/0.959	mV

Diagnosis Information:
Sinus Bradycardia

Report Confirmed by:

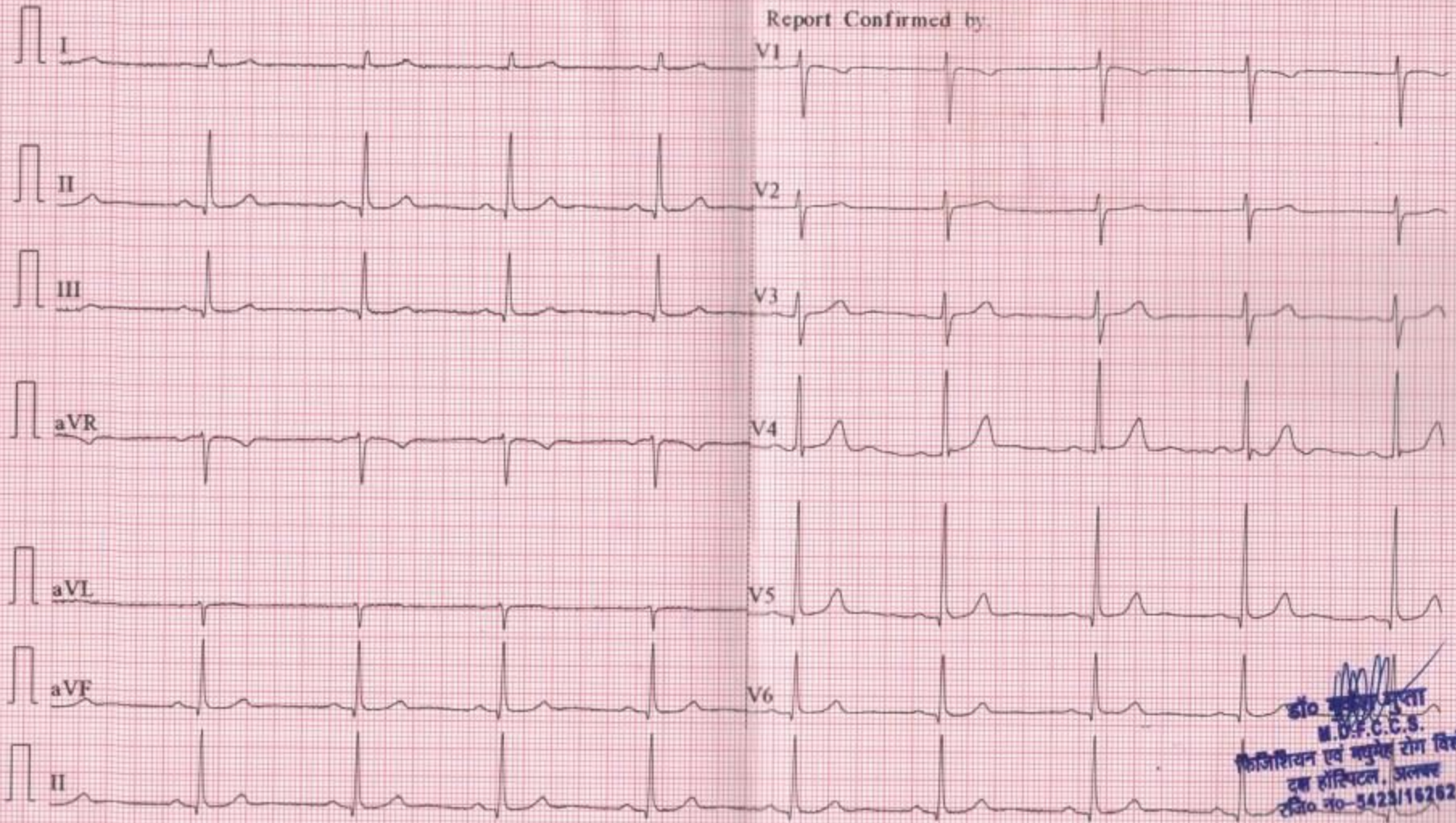

डॉ० सुनील मुता
M.D.F.C.C.S.
फिजिशियन एवं कर्तव्य रोग विशेषज्ञ
दक्ष हॉस्पिटल, अलवर
फोन नं०-3423/16262

R

