



भारत सरकार
Unique Identification Authority of India
Government of India

नामांकन क्रम / Enrollment No 1007/12231/11769

To,
 निलेश कुमार झा
 Nilesh Kumar Jha
 S/O Amar Nath Jha
 H NO.C-5/12 A
 Street NO.5
 Near shiv mandir Dayalpur
 Karawal Nagar
 Dayalpur North East
 Delhi 110094
 9582374485

Ref: 17 / 26A / 32820 / 33915 / P



UE001020443IN



आपका आधार क्रमांक / Your Aadhaar No. :

3627 4981 6077

आधार - आम आदमी का अधिकार

NK



भारत सरकार
GOVERNMENT OF INDIA
 निलेश कुमार झा
 Nilesh Kumar Jha
 जन्म वर्ष / Year of Birth : 1990
 पुरुष / Male



3627 4981 6077

Signature
NITIN AGARWAL
 MBBS, MD
 Regn. No. DMC-R-1436

आधार - आम आदमी का अधिकार

ONEPLUS ULTRASOUND LAB
 47, Harsh Vihar, Pitam Pura,
 Delhi-110034
 Ph. 011-42480101, 9599913051
 E-mail: oneplusul@gmail.com





भारत सरकार
Unique Identification Authority of India
Government of India

नामांकन क्रम / Enrollment No 1007/12231/11769

To,
 निलेश कुमार झा
 Nilesh Kumar Jha
 S/O Amar Nath Jha
 H NO.C-5/12 A
 Street NO.5
 Near shiv mandir Dayalpur
 Karawal Nagar
 Dayalpur North East
 Delhi 110094
 9582374485

Ref: 17 / 26A / 32820 / 33915 / P



UE001020443IN



आपका आधार क्रमांक / Your Aadhaar No. :

3627 4981 6077

आधार – आम आदमी का अधिकार

[Handwritten signature]



भारत सरकार
GOVERNMENT OF INDIA



निलेश कुमार झा
 Nilesh Kumar Jha
 जन्म वर्ष / Year of Birth : 1990
 पुरुष / Male



3627 4981 6077

आधार – आम आदमी का अधिकार

[Handwritten signature]

NITIN AGARWAL
 MBBS, MD
 Regn. No. DMC-R-1436

ONEPLUS ULTRASOUND LAB
 47, Harsh Vihar, Pitam Pura,
 Delhi-110034
 Ph. 011-42480101, 9599913051
 E-mail: oneplusul@gmail.com



[Handwritten signature]

Dr. NITIN AGARWAL
MBBS, MD
Regn. No. DMC-R-1436

ONEPLUS ULTRASOUND LAB
47, Harsh Vihar, Pitam Pura,
Delhi-110034
Ph. 011-42480101, 9599913051
E-mail: oneplusul@gmail.com

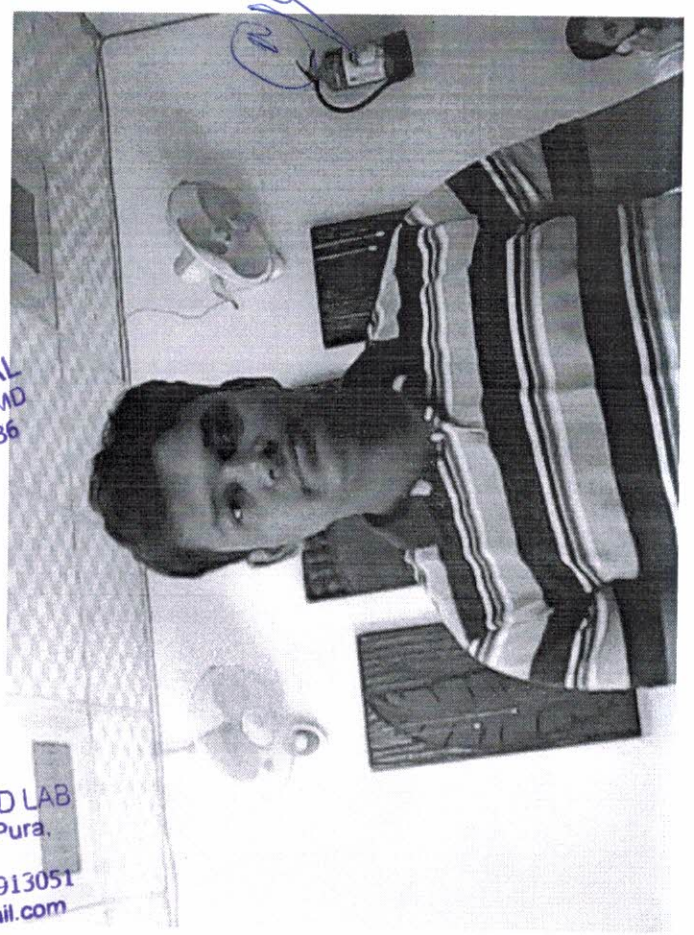

ONEPLUS ULTRASOUND LAB

47, HARSH VIHAR, PITAMPURA, DELHI- 110034

Mr. NILESH KUMAR JHA
 Age : 31M
 Ref. by : MEDIVHEEL
 Indication1 :
 Indication2 :
 Indication3 :
 COMMENTS : Normal ECG.

ID : 1923
 H/Wt : 171/87
 Recorded : 25-3-2022 10:03
 Medication1 :
 Medication2 :
 Medication3 :

BPM : 87
 BP : 132/88
 P Axis : 63 deg
 QRS Axis : 62 deg
 T Axis : 51 deg

P duration : 90 msec
 PR duration : 140 msec
 QRS duration : 106 msec
 QT Interval : 310 msec
 QTc Interval : 357 msec

[Handwritten Signature]

Unconfirmed Report Reviewed By:
 Cardiologist

[Handwritten Signature]
Dr. P.K.I. Gupta
M.B.B.S., MD
Reg. No. 101071

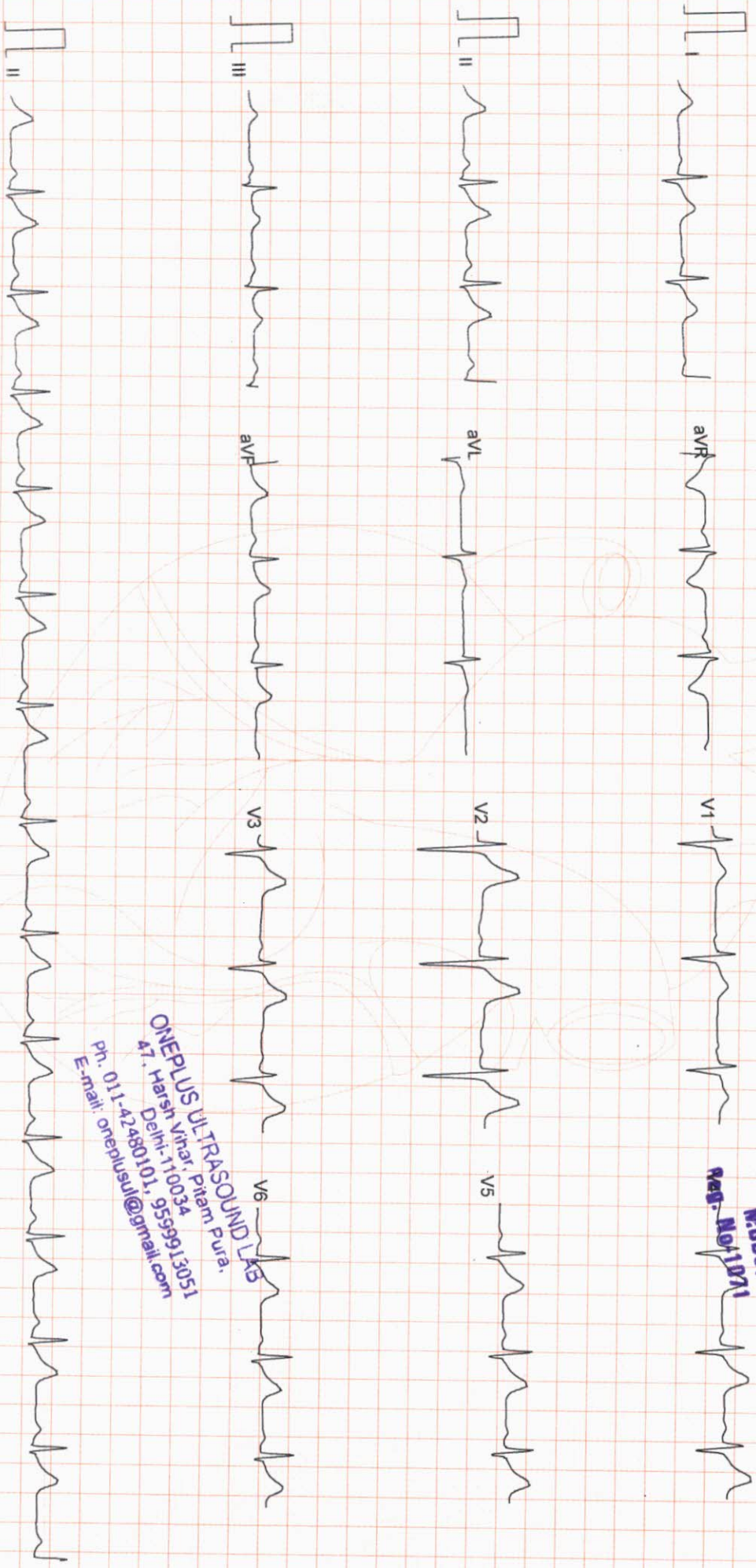

ONEPLUS ULTRASOUND LAB
 47, Harsh Vihar, Pitam Pura,
 Delhi-110034
 Ph. 011-42880101, 9559913051
 E-mail: oneplusul@gmail.com

Filtered

25mm/sec 10mm/mV

AS 100 W

CardiCom, INDIA

ONEPLUS ULTRASOUND LAB

47, HARSH VIHAR PITAMPURA DELHI 110034

Mr. NILESH KUMAR JHA
Age/Sex : 31/M
Ref. by : MEDIWHEEL

ID : 992
H/Wt : 171/87
Recorded : 25-3-2022 10:06

TREADMILL TEST SUMMARY REPORT
Protocol: BRUCE

Indication1 :
Indication2 :
Indication3 :

History :
Medication1 :
Medication2 :
Medication3 :

PHASE	PHASE TIME	STAGE TIME	SPEED (Km./Hr.)	GRADE (%)	H.R. (BPM)	B.P. (mmHg)	RPP X100	II	ST LEVEL (mm) V2	V5	METS
SUPINE											
STANDING											
STAGE 1	2:59	2:59	2.70	10.00	104	132/88	108	2.1	1.0	1.3	4.80
STAGE 2	5:59	2:59	4.00	12.00	121	156/92	188	2.6	2.3	2.5	7.10
STAGE 3	8:59	2:59	5.40	14.00	146	168/94	245	2.9	2.7	3.2	10.00
STAGE 4	10:14	1:14	6.70	16.00	167	180/96	300	3.1	2.5	3.7	11.65
PEAK EXER	10:19	1:19			168	180/96	302	3.2	2.5	3.6	
RECOVERY	2:59	2:59	0.00	0.00	121	134/88	162	2.8	1.7	2.3	11.77

RESULTS

Exercise Duration : 10:19 Minutes
Max Heart Rate : 168 bpm 88 % of target heart rate 189 bpm
Max Blood Pressure : 180/96 mmHg
Max Work Load : 11.77 METS
Reason of Termination :

Negative for ischemic risk

[Signature]

Cardiologist

Dr. M. BBS, MD

Reg. No-1071

ONEPLUS ULTRASOUND LAB
47, Harsh Vihar, Pitampura, Delhi-110034
Ph. 011-42480101, 9599913051
E-mail: oneplusul@gmail.com

[Signature]

ONEPLUS ULTRASOUND LAB

SUPINE
PRETEST

ST @ 10mm/mV
80ms PostJ

Mr: NILESH KUMAR JHA
I.D. : 992
AGE/SEX : 31/M
RECORDED : 25-3-2022 10:06

RATE : 82 BPM
B.P. : 132/88 mmHg

RAW E.C.G.

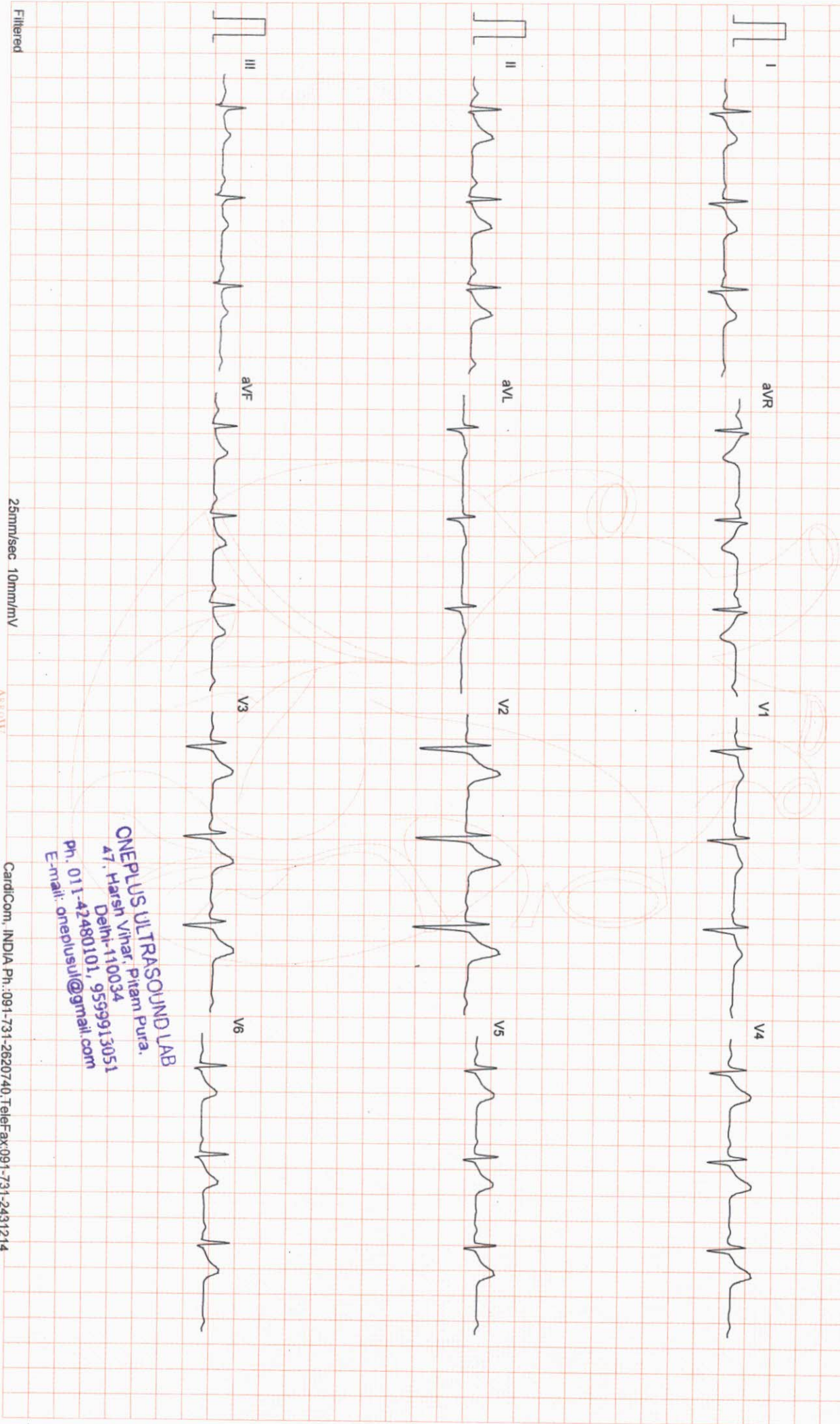

ONEPLUS ULTRASOUND LAB
47, Harsh Vihar, Pitam Pura,
Delhi-110034
Ph. 011-42480101, 9559913051
E-mail: oneplusul@gmail.com

ONEPLUS ULTRASOUND LAB

STANDING
PRETEST

ST @ 10mm/mV
80ms PostJ

Mr: NILESH KUMAR JHA
I.D. : 992
AGE/SEX : 31/M
RECORDED : 25-3-2022 10:06

RATE : 81 BPM
B.P. : 132/88 mmHg

LINKED MEDIAN

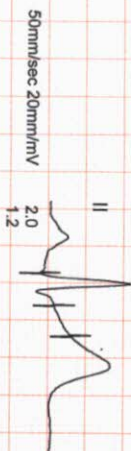
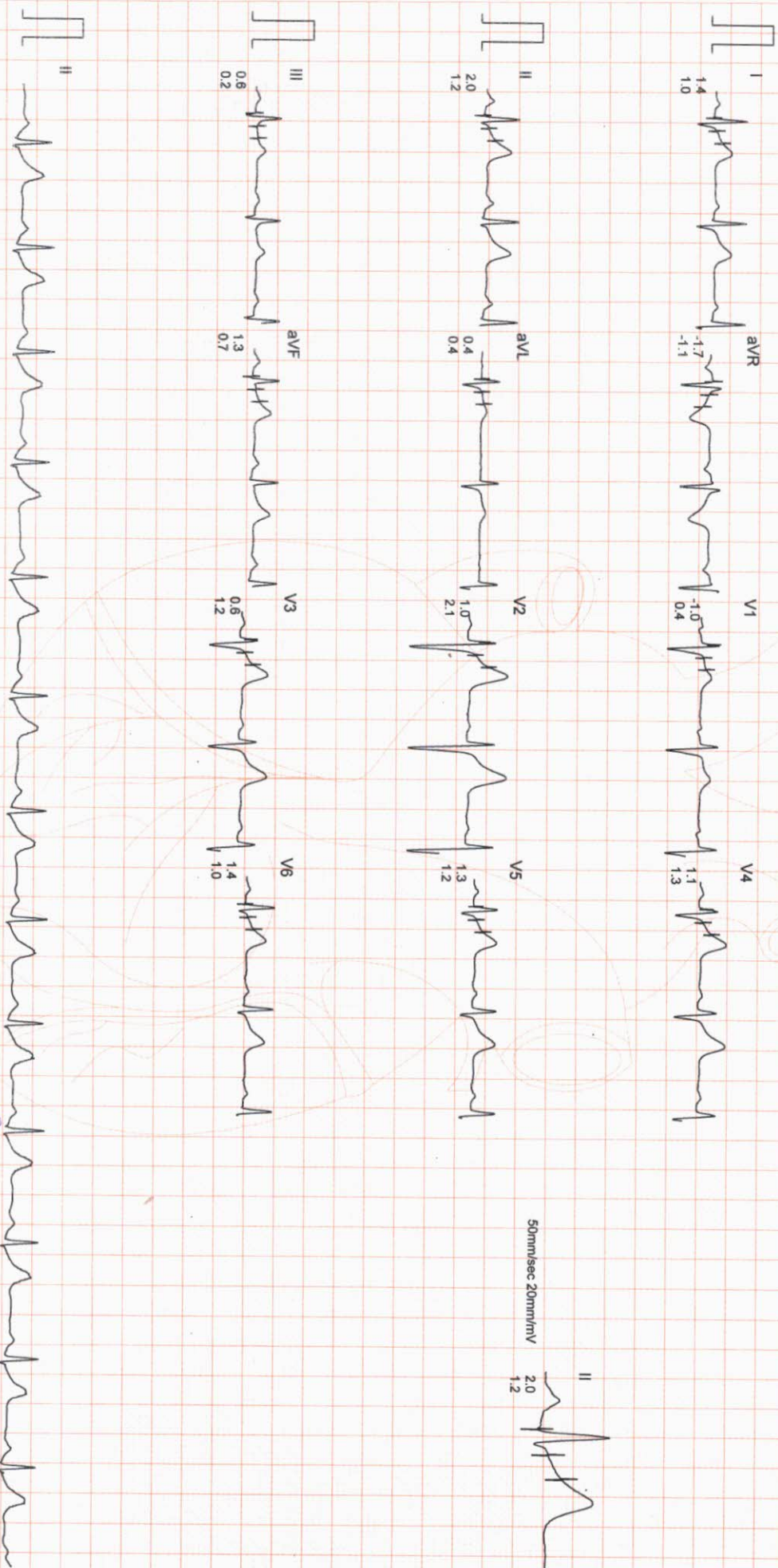

Filtered

Computer Corrected Baseline

25mm/sec 10mm/mV

ARUN

ONEPLUS ULTRASOUND LAB
47 Harsn Vihar, Pitam Pura,
Delhi-110034
Ph. 011-42480101, 9559913051
E-mail: onedplusul@gmail.com

CardiCorr, INDIA Ph.:091-731-2620740, TeleFax:091-731-2431214

ONEPLUS ULTRASOUND LAB

Mr. NILESH KUMAR JHA

I.D. : 992

AGE/SEX : 31/M

RECORDED : 25-3-2022 10:06

RATE : 104 BPM

B.P. : 146/90 mmHg

BRUCE

EXERCISE 1

PHASE TIME : 2:59

STAGE TIME : 2:59

ST @ 10mm/mV

80ms PostJ

SPEED : 2.7 Km./Hr.

GRADE : 10.0 %

LINKED MEDIAN

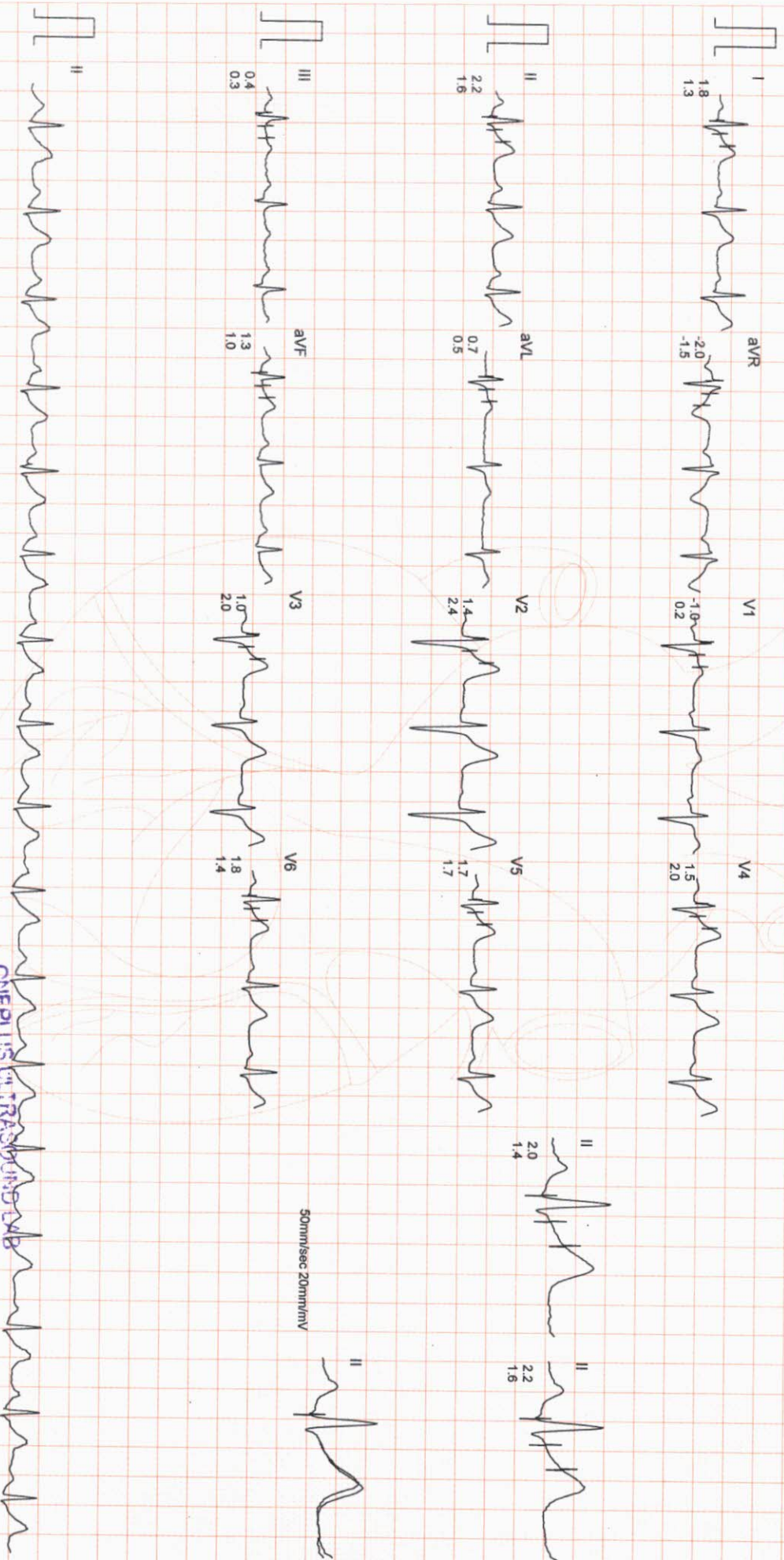

Filtered

Computer Corrected Baseline

25mm/sec 10mm/mV

AS 11/17

CardiCom, INDIA Ph.:091-731-2620740, TeleFax:091-731-2431214

ONEPLUS ULTRASOUND LAB
47, Maran Vihar, Pitam Pura,
Delhi-110034
Ph. 011-42480101, 9559913051
E-mail: oneplusul@gmail.com

ONEPLUS ULTRASOUND LAB

Mr. NILESH KUMAR JHA
I.D. : 992
AGE/SEX : 31/M
RECORDED : 25-3-2022 10:06

RATE : 121 BPM
B.P. : 156/92 mmHg

BRUCE
EXERCISE 2
PHASE TIME : 5:59
STAGE TIME : 2:59

ST @ 10mm/mV
80ms PostJ
SPEED : 4.0 Km./Hr.
GRADE : 12.0 %

LINKED MEDIAN

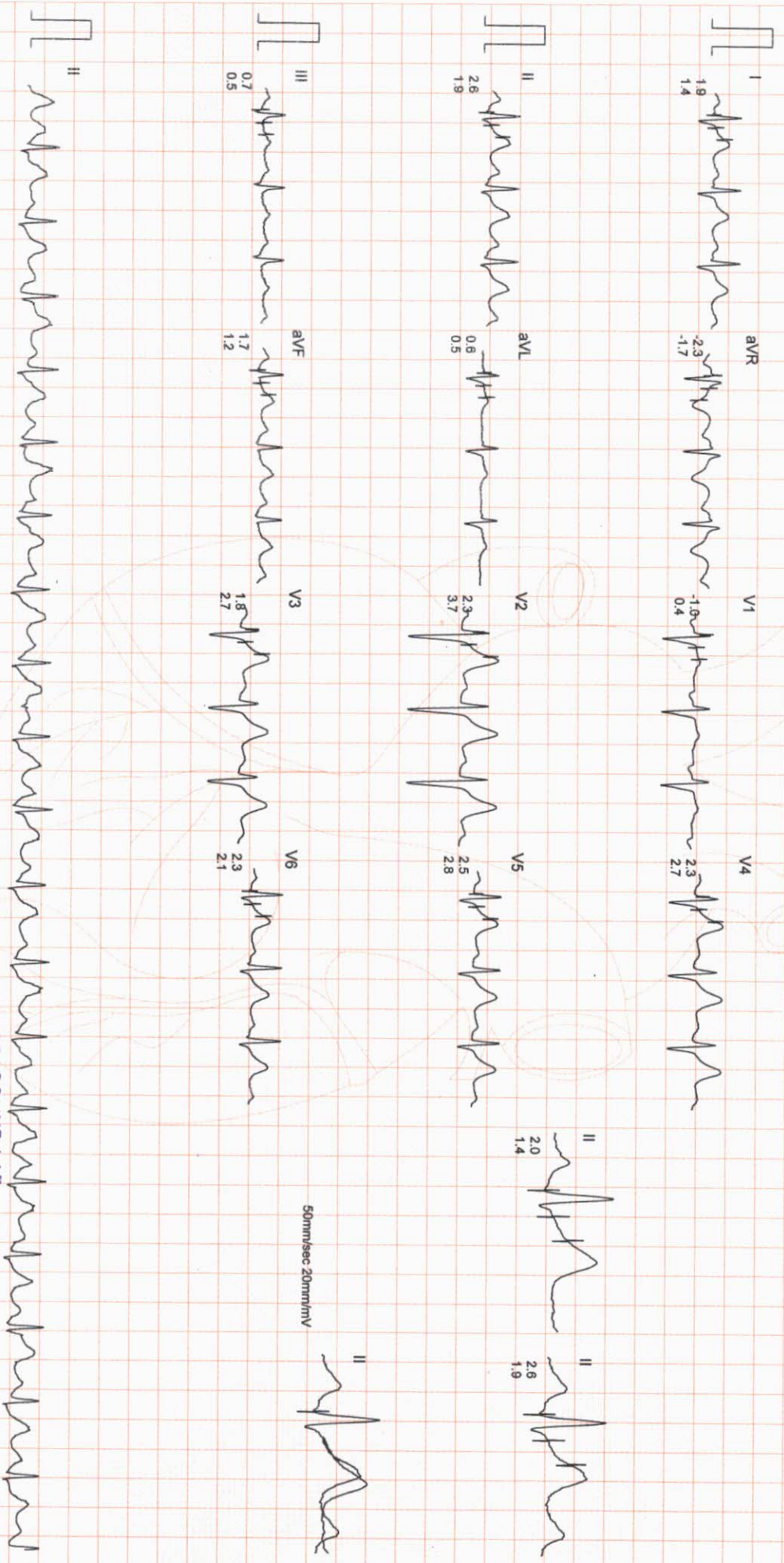

Filtered Computer Corrected Baseline 25mm/sec 10mm/mV



ONEPLUS ULTRASOUND LAB
47, Harsih Vihar, Pitam Pura,
Delhi-110034
Ph: 011-42480101, 9599913051
E-mail: oneplusul@gmail.com

CardiCom, INDIA Ph.:091-731-2620740, TeleFax:091-731-2431214

ONEPLUS ULTRASOUND LAB

Mr. NILESH KUMAR JHA

I.D. : 992

AGE/SEX : 31/M

RECORDED : 25-3-2022 10:06

RATE : 146 BPM

BP : 168/94 mmHg

BRUCE

EXERCISE 3

PHASE TIME : 8:59

STAGE TIME : 2:59

ST @ 10mm/mV

80ms PostJ

SPEED : 5.4 Km./Hr.

GRADE : 14.0 %

LINKED MEDIAN

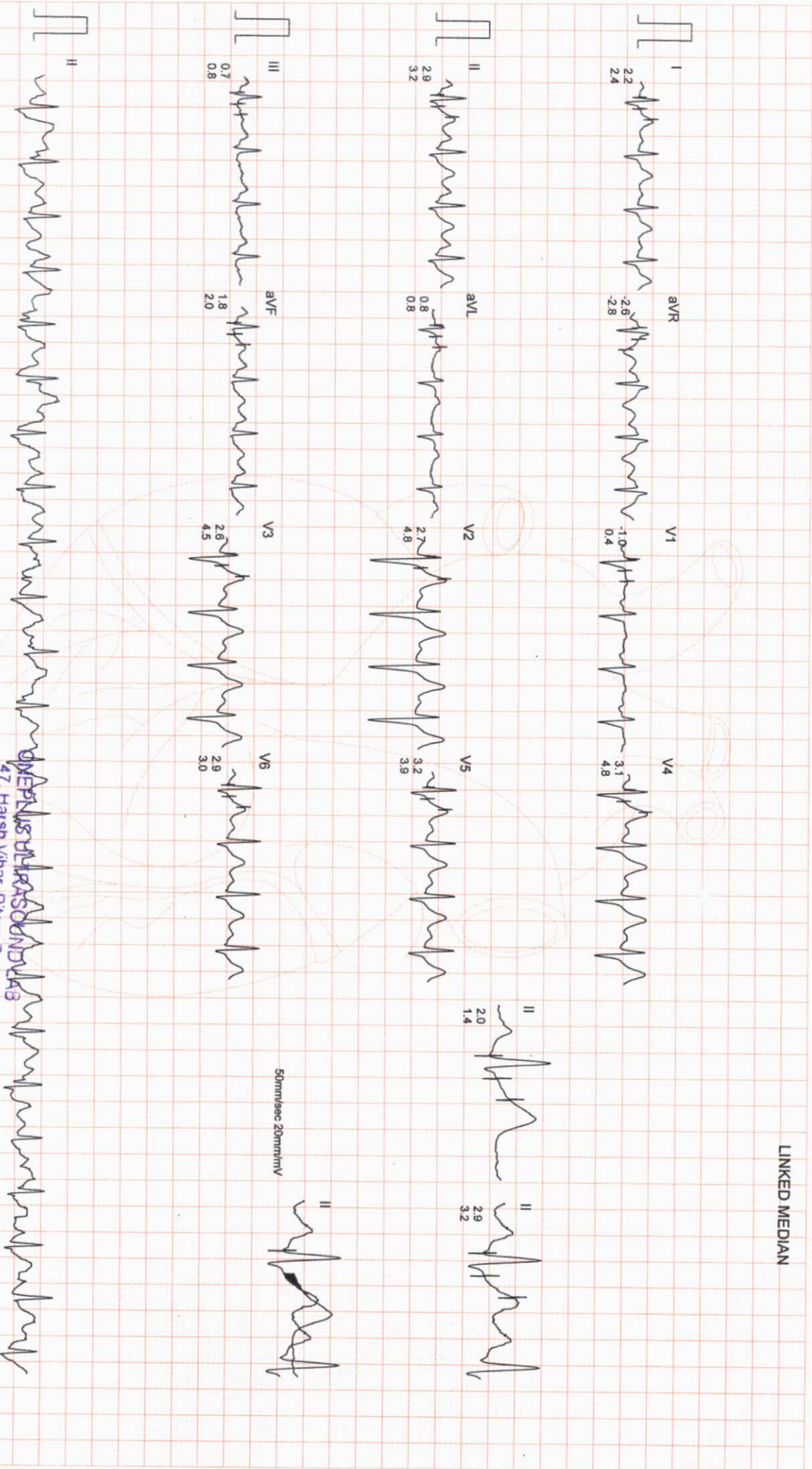

Filtered Computer Corrected Baseline

25mm/sec 10mm/mV

ARUN W

ONEPLUS ULTRASOUND LAB
47, Harsh Vihar, Pitam Pura,
Delhi-110034

Ph. 011-42480101, 9539913051

E-mail: oneplusul@gmail.com

CardiCom, INDIA Ph.:091-731-2620740, TeleFax:091-731-2431214

ONEPLUS ULTRASOUND LAB

Mr. NILESH KUMAR JHA
I.D. : 992
AGE/SEX : 31/M
RECORDED : 25-3-2022 10:06

RATE : 167 BPM
B.P. : 180/96 mmHg

BRUCE
EXERCISE 4
PHASE TIME : 10:14
STAGE TIME : 1:14

ST @ 10mm/mV
80ms PostJ
SPEED : 6.7 Km./Hr.
GRADE : 16.0 %

LINKED MEDIAN

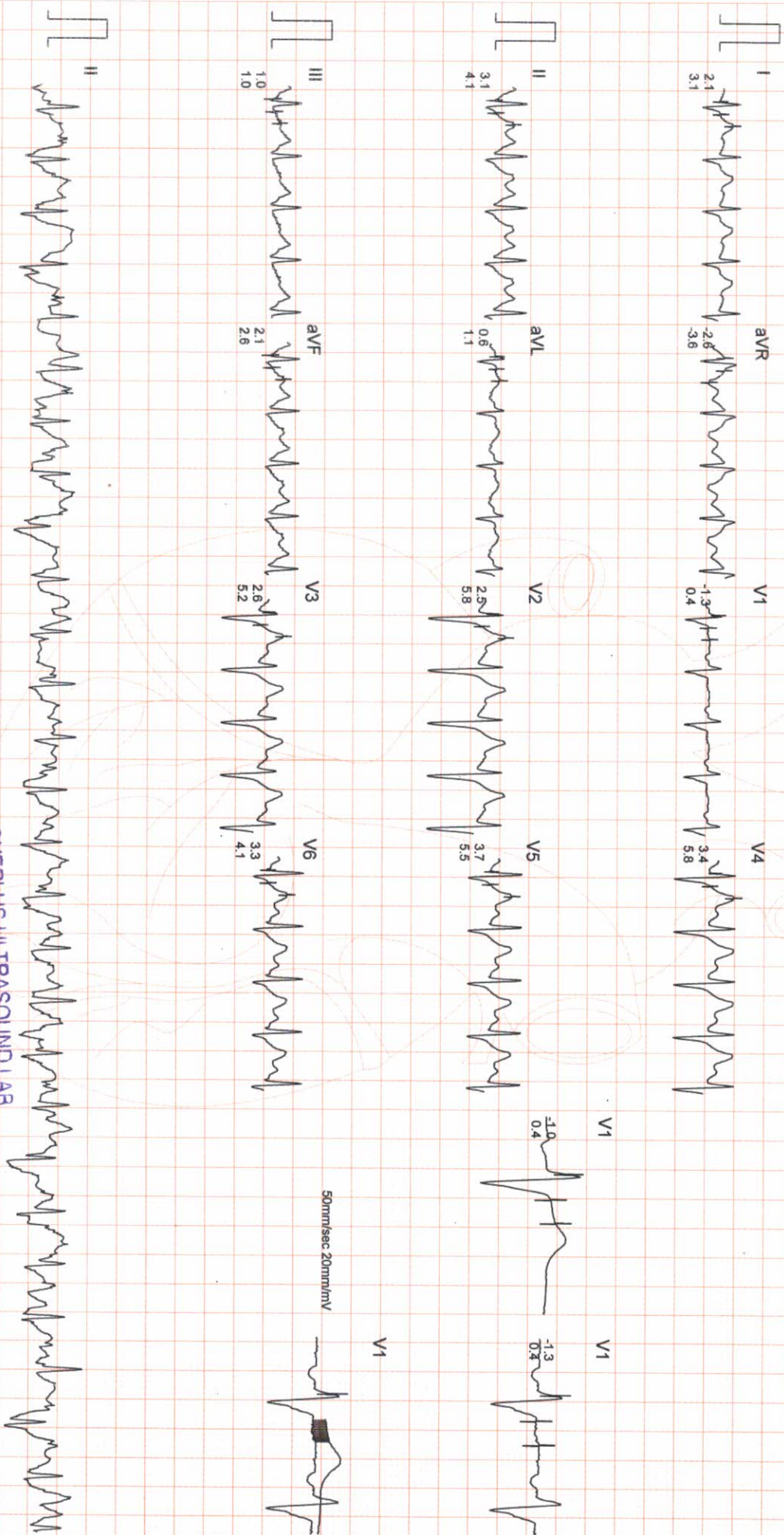

Filtered

Computer Corrected Baseline

25mm/sec 10mm/mV

ARROW

ONEPLUS ULTRASOUND LAB
47, Harsh Vihar, Pitam Pura,
Delhi-110034
Ph. 011-42480101, 9539913051
E-mail: oneplusul@gmail.com

CardiCom, INDIA Ph.:091-731-26207/40, Telefax:091-731-2431214

ONEPLUS ULTRASOUND LAB

Mr. NILESH KUMAR JHA
I.D. : 992
AGE/SEX : 31/M
RECORDED : 25-3-2022 10:06

RATE : 168 BPM
B.P. : 180/96 mmHg

BRUCE
PEAK EXER
PHASE TIME : 10:19
STAGE TIME : 1:19

ST @ 10mm/mV
80ms PostJ
SPEED : 6.7 Km./Hr.
GRADE : 16.0 %

LINKED MEDIAN

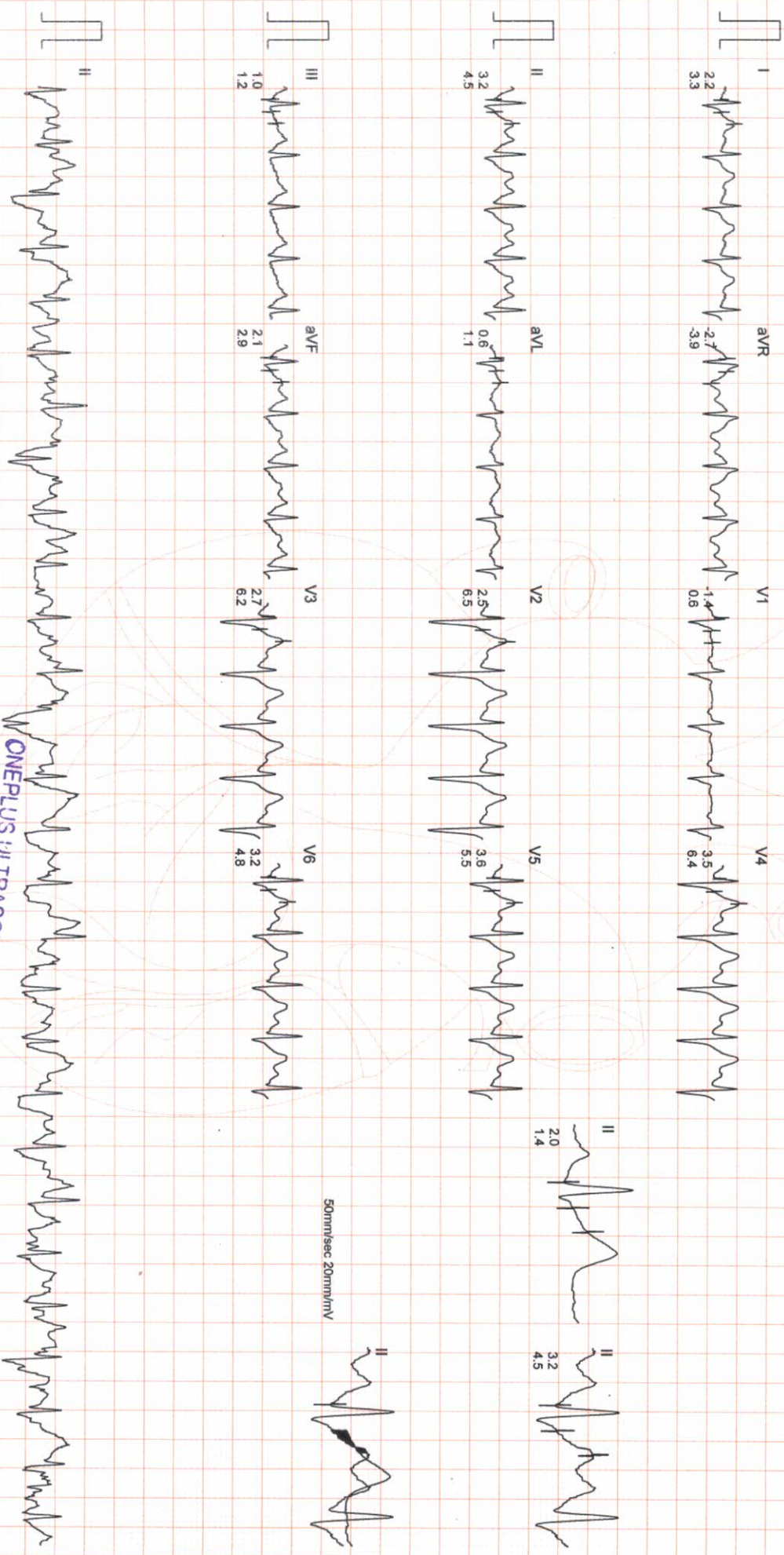

Filtered Computer Corrected Baseline 25mm/sec 10mm/mV

ONEPLUS ULTRASOUND LAB
47, Harsh Vihar, Pitam Pura,
Delhi-110034

Ph. 011-42480101, 9559913051
E-mail: oneplusul@gmail.com



CardiCom, INDIA Ph.:091-731-2620740, TeleFax:091-731-2431214

ONEPLUS ULTRASOUND LAB

Mr. NILESH KUMAR JHA
I.D. : 992
AGE/SEX : 31/M
RECORDED : 25-3-2022 10:06

RATE : 121 BPM
B.P. : 134/88 mmHg

BRUCE
RECOVERY
PHASE TIME : 2:59

ST @ 10mm/mV
80ms PostJ
SPEED : 0.0 Km./Hr.
GRADE : 0.0 %

LINKED MEDIAN

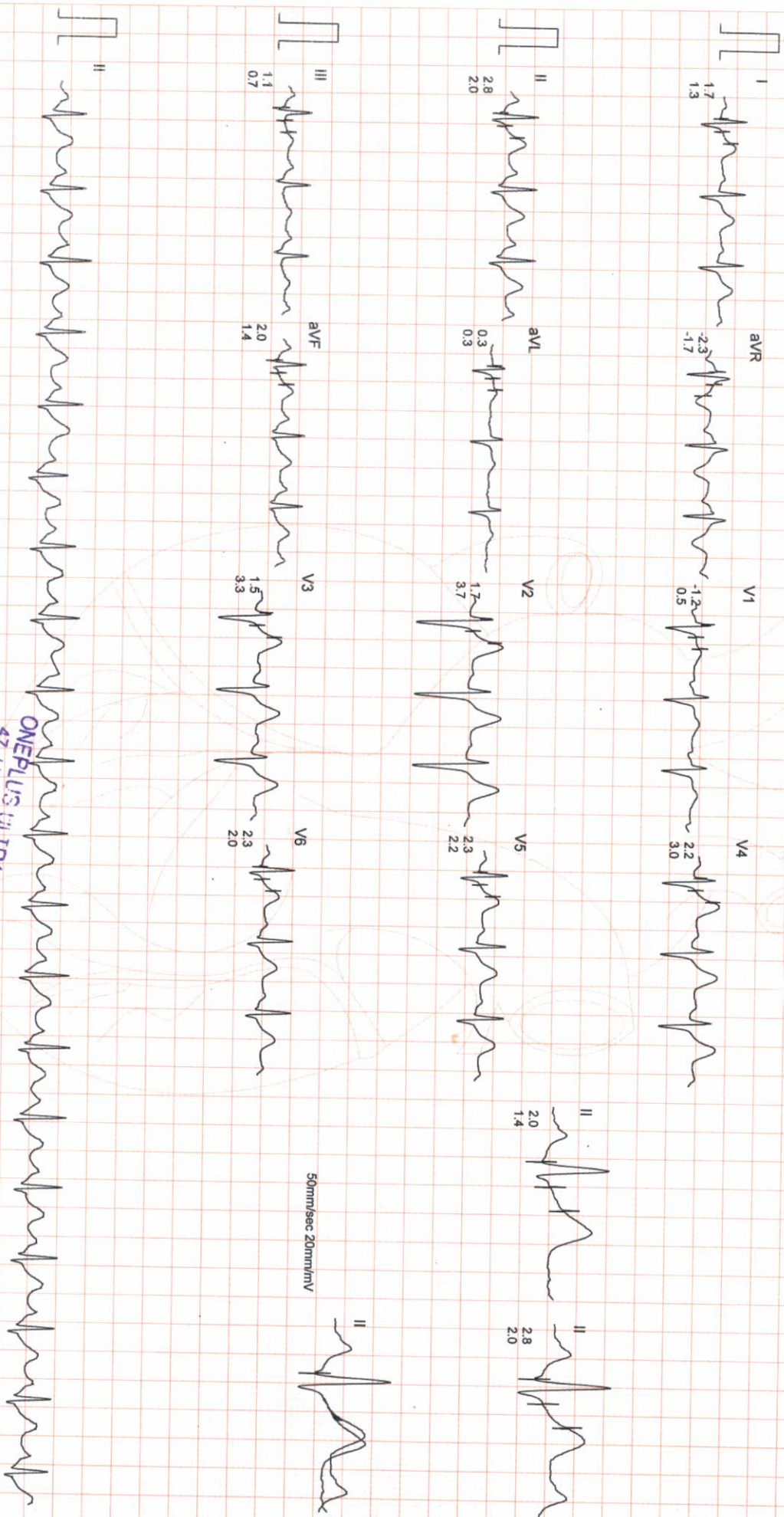

Filtered
Computer Corrected Baseline
25mm/sec 10mm/mV
ONEPLUS ULTRASOUND LAB
47, Harsih Vihar, Pitara Pura,
Delhi-110034
Ph. 011-42480101, 9539913051
E-mail: oneplusul@gmail.com
CardiCom. INDIA Ph.:091-731-2620740, TeleFax:091-731-2431214

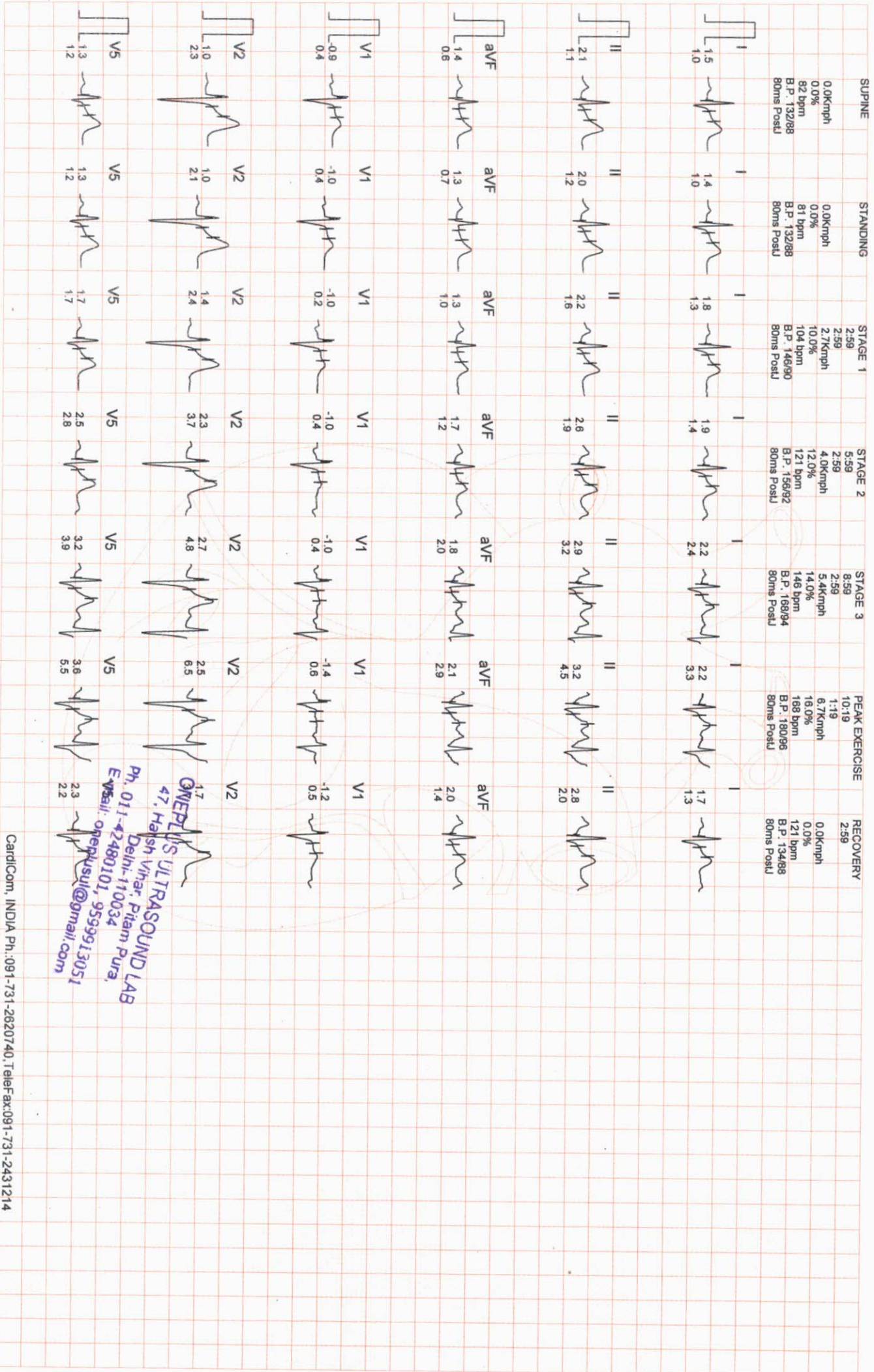

ONEPLUS ULTRASOUND LAB
 47, Hrish Vihar, Pitam Pura,
 Delhi-110034
 Ph. 011-42480101, 9539913051
 E-mail: onepusul@gmail.com

STANDING
0.0Kmph
0.0%
81 bpm
B.P. 132/88
80ms PostU

PEAK EXERCISE
10:19
1.19
6.7Kmph
16.0%
168 bpm
B.P. 180/96
80ms PostU

STANDING
0.0Kmph
0.0%
81 bpm
B.P. 132/88
80ms PostU

PEAK EXERCISE
10:19
1.19
6.7Kmph
16.0%
168 bpm
B.P. 180/96
80ms PostU

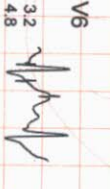
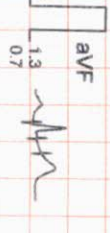
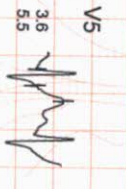
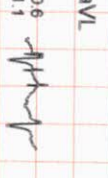
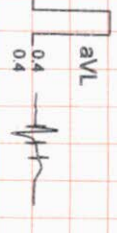
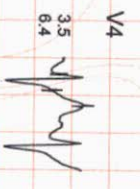
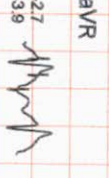
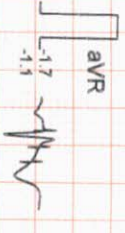
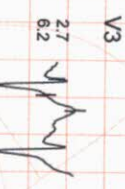
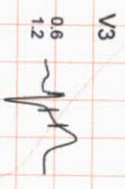
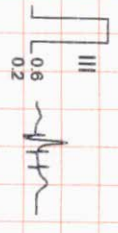
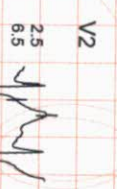
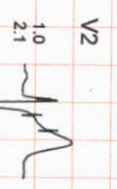
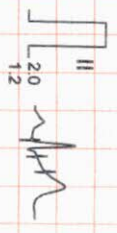
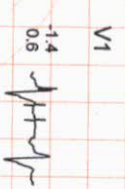
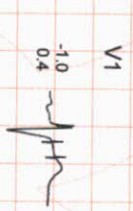
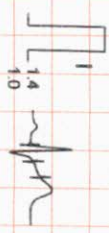

ONEPLUS ULTRASOUND LAB
47, Harsh Vihar, Pitam Park
Delhi-110034
Ph. 011-42480100
E-mail: oneplusultrasoundlab@gmail.com
CardioCom, INDIA Ph. 091-731-220000



OnePLUS
Ultrasound Lab
— QUALITY FIRST... ALWAYS! —

Dr. Nitin Agarwal
Pathologist & Director
Ex. Sr. Res. MAMC
& Lok Nayak Hospital
Ex. Chief of Lab Dr. Lal Path Labs.

Dr. Pooja (Garg) Agarwal
Radiologist & Director
MAMC & Lok Nayak Hospital

Name	: Mr. NILESH KUMAR JHA	Age/Sex	: 31 YRS/Male
Ref. By	: Dr. MEDIWHEEL	Lab No	: 012203250007
Date	: 25-Mar-2022	Patient ID	: LSHHI93085

X-ray-Chest PA view

Bony cage and soft tissues are normal.
Cardiothoracic ratio is normal.
Mediastinum is normal.
Both hila are normal.
Both costophrenic angles are clear.
Both domes of diaphragm are normal.
Lung fields are clear. No parenchymal lesion seen.

IMPRESSION: Normal Study.

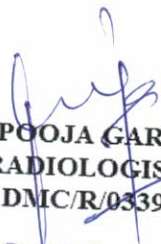
DR. POOJA GARG
RADIOLOGIST
REG NO- DMC/R/03398

Dr. POOJA GARG
M.B.B.S., D.M.R.D
Reg No. DMC/R/03398
Radiologist

Type By : darshita

47, Harsh Vihar, Pitampura, New Delhi-110034 | Ph.: 011-42480101, 9599913051
E-mail: oneplusul@gmail.com | Web.: www.oneplusul.in

Clinical correlation is essential for final diagnosis. • If test results are unsatisfactory please contact personally or on phone. • This report is for perusal of doctors only.
• All disputes Subject to Delhi Jurisdiction only. • Not for medicolegal purposes. • All congenital anomalies in a foetus may not be diagnosed in routine obstetric ultrasound.

R

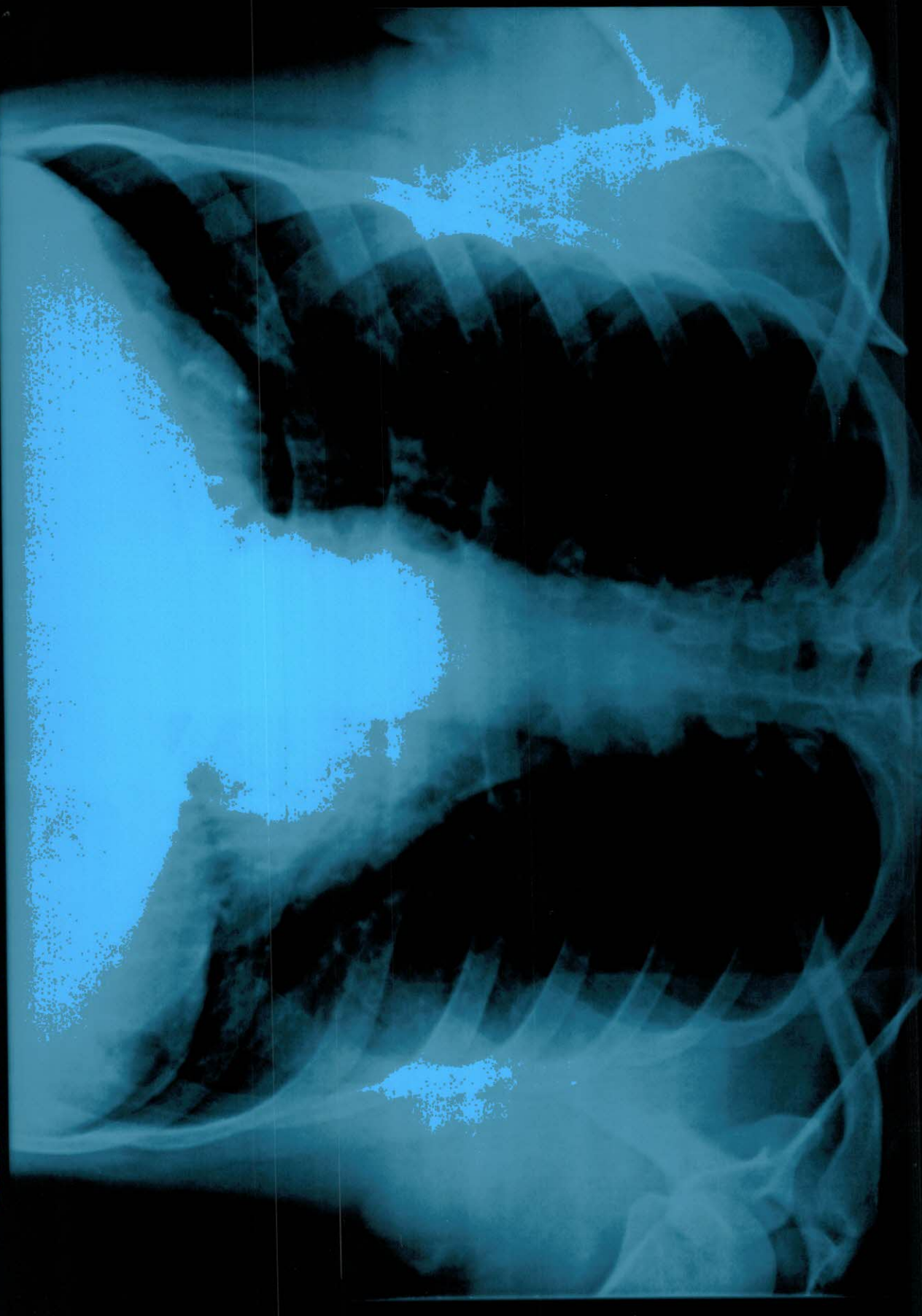

MR. NILESH KUMAR JHA 31 YRS 25-03-2022 M CHEST PA VIEW 3/25/2022
ONEPLUS ULTRASOUND LAB, 47-HARSH VIHAR, PITAMPURA

МР.ИГЕШ КИМЪР ЈНВ 31 ЯРЗ 52-03-5055 М СЕСТ РА ВЕМ 315215055
ОИЕБГУЗ УГТРАГОИИД ГАВ.НАРШН ВИНАК ПИНАТИР.ПЛАМЪУРА

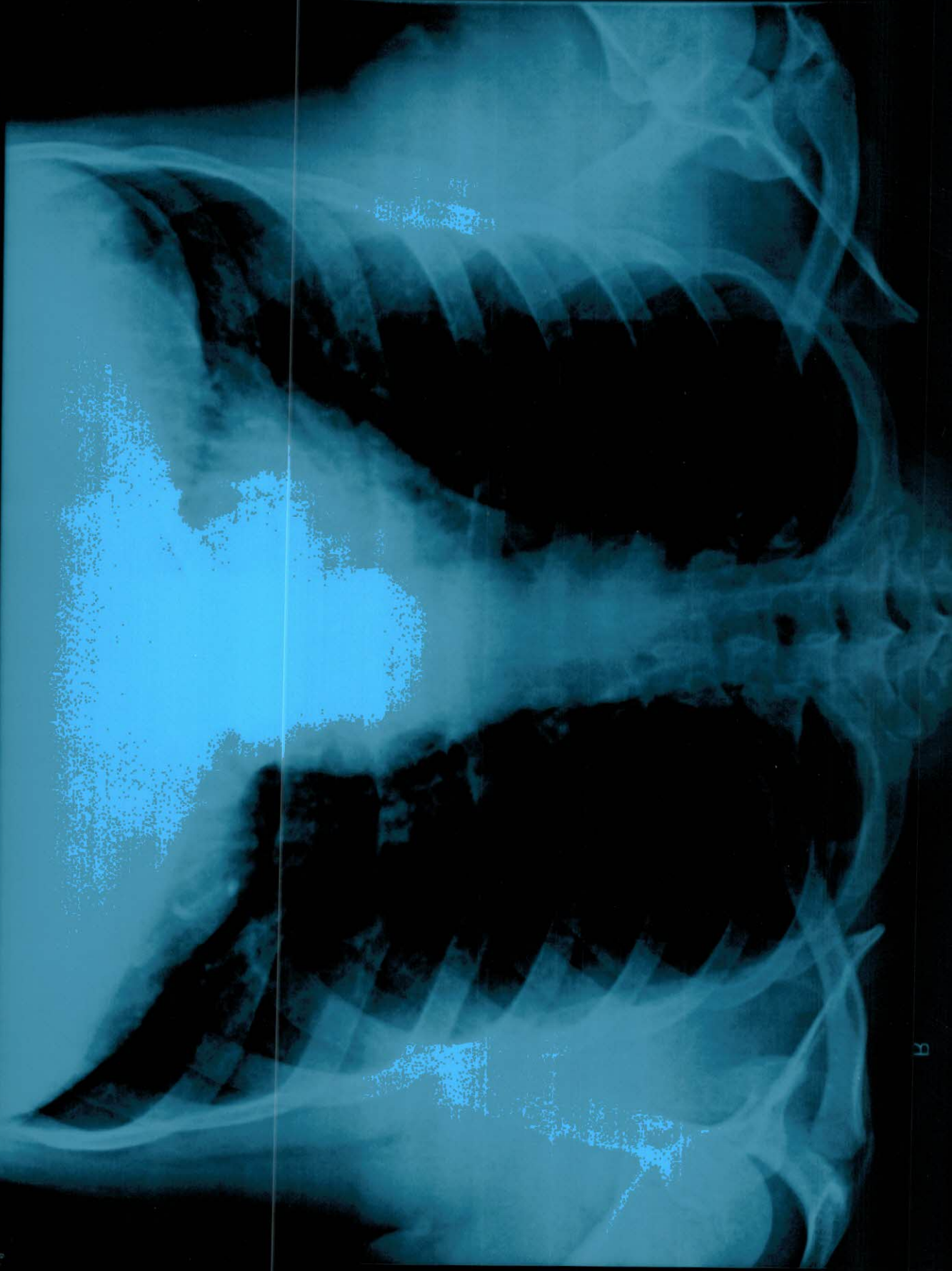

Р



OnePLUS
Ultrasound Lab

— QUALITY FIRST... ALWAYS! —

Dr. Nitin Agarwal

Pathologist & Director
Ex. Sr. Res. MAMC
& Lok Nayak Hospital
Ex. Chief of Lab Dr. Lal Path Labs.

Dr. Pooja (Garg) Agarwal

Radiologist & Director
MAMC & Lok Nayak Hospital

Name	: Mr. NILESH KUMAR JHA	Age/Sex	: 31 YRS/Male
Ref. By	: Dr. MEDIWHEEL	Lab No	: 012203250007
Date	: 25-Mar-2022	Patient ID	: LSHHI93085

ULTRASOUND EXAMINATION----WHOLE ABDOMEN

Liver is normal in size (14.4 cm) and outline with normal echopattern. **Diffuse increase in echogenicity of liver parenchyma is noted, suggestive of fatty infiltration (grade I).** No abscess or mass lesion seen. Hepatic veins, portal vein, IVC and aorta are normal. Intrahepatic biliary radicles are not dilated. CBD is normal in caliber.

Gall bladder is well distended with anechoic lumen. Wall thickness is normal.

Both kidneys are normal in size, shape, position, outline and echopattern. Corticomedullary differentiation is maintained. No pelvicalyceal dilation or calculus or mass lesion is seen.

Spleen is normal in size and echotexture. No mass lesion seen.

Pancreas is normal in size, outline and echotexture.

Urinary bladder is normal in shape and position. No evidence of intravesical stone or mass seen.

Prostate is normal in size, shape and echopattern.

Prostate measures 3.8 x 3.3 x 3.2 cm. **Weight of prostate is 21.8 grams.**

No abnormal bowel wall thickening seen in right iliac fossa.

No mass or free fluid seen anywhere in abdomen.

IMPRESSION: Fatty infiltration of liver (grade I) with no hepatomegaly.

DR. POOJA GARG
RADIOLOGIST
REG NO- DMC/R/03398
Dr. POOJA GARG
M.B.B.S., D.M.R.D
Reg No. DMC/R/03398
Radiologist

Type By : darshita

47, Harsh Vihar, Pitampura, New Delhi-110034 | Ph.: 011-42480101, 9599913051

E-mail: oneplusul@gmail.com | Web.: www.oneplusul.in

W580A MR NILESH 35/M OnePlus Ultrasound Lab MI 1.5 25-03-2022
CA1-7A / Abdomen / FR 22Hz Tib0.1 11:08:10 AM

20 G48 DR130FA11 P100 Freq Pen. 18.0cm

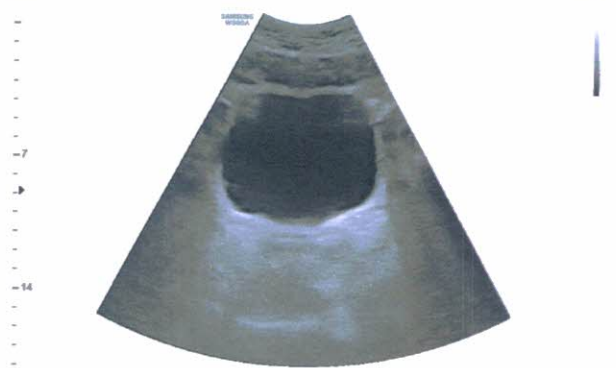

W580A MR NILESH 35/M OnePlus Ultrasound Lab MI 1.5 25-03-2022
CA1-7A / Abdomen / FR 22Hz Tib0.1 11:08:36 AM

20 G48 DR130FA11 P100 Freq Pen. 18.0cm

20 G48 DR130FA11 P100 Freq Pen. 18.0cm

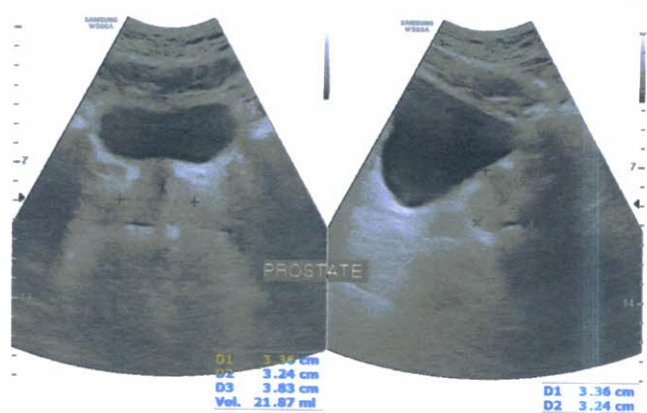

W580A MR NILESH 35/M OnePlus Ultrasound Lab MI 1.5 25-03-2022
CA1-7A / Abdomen / FR 20Hz Tib0.1 11:09:47 AM

20 G57 DR130FA11 P100 Freq Pen. 20.0cm

20 G57 DR130FA11 P100 Freq Pen. 20.0cm



W580A MR NILESH 35/M OnePlus Ultrasound Lab MI 1.5 25-03-2022
CA1-7A / Abdomen / FR 20Hz Tib0.1 11:09:54 AM

20 G57 DR130FA11 P100 Freq Pen. 20.0cm

20 G57 DR130FA11 P100 Freq Pen. 20.0cm



W580A MR NILESH 35/M OnePlus Ultrasound Lab MI 1.5 25-03-2022
CA1-7A / Abdomen / FR 20Hz Tib0.1 11:09:19 AM

20 G57 DR130FA11 P100 Freq Pen. 20.0cm

20 G57 DR130FA11 P100 Freq Pen. 20.0cm

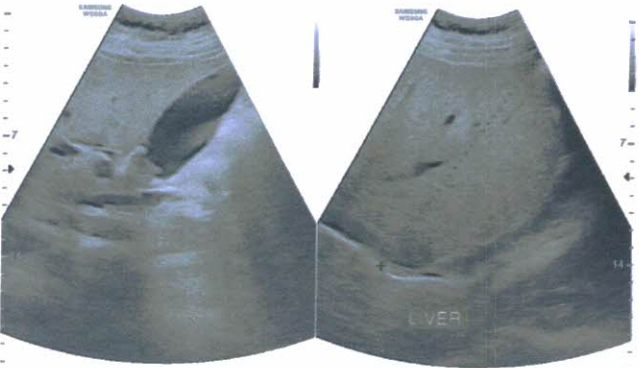

D1 14.42 cm

W580A MR NILESH 35/M OnePlus Ultrasound Lab MI 1.5 25-03-2022
CA1-7A / Abdomen / FR 20Hz Tib0.1 11:09:43 AM

20 G80 DR130FA11 P100 Freq Pen. 20.0cm

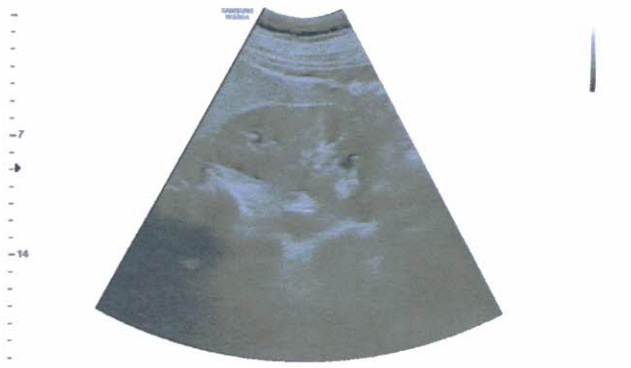

W580A MR NILESH 35/M OnePlus Ultrasound Lab MI 1.5 25-03-2022
CA1-7A / Abdomen / FR 20Hz Tib0.1 11:09:58 AM

20 G53 DR130FA11 P100 Freq Pen. 20.0cm



W580A MR NILESH 35/M OnePlus Ultrasound Lab MI 1.5 25-03-2022
CA1-7A / Abdomen / FR 20Hz Tib0.1 11:10:01 AM

20 G53 DR130FA11 P100 Freq Pen. 20.0cm





OnePLUS
Ultrasound Lab
— QUALITY FIRST... ALWAYS! —

Dr. Nitin Agarwal
Pathologist & Director
Ex. Sr. Res. MAMC
& Lok Nayak Hospital
Ex. Chief of Lab Dr. Lal Path Labs.

Dr. Pooja (Garg) Agarwal
Radiologist & Director
MAMC & Lok Nayak Hospital



NAME	:Mr. NILESH KUMAR JHA	Barcode No	:10115976
AGE/GENDER	:31 YRS/Male	SPECIMEN DATE	:25/Mar/2022 08:58AM
PATIENT ID	:93085	SPECIMEN RECEIVED	:25/Mar/2022 09:15AM
REFERRED BY	:Dr. MEDIWHEEL	REPORT DATE	:25/Mar/2022 03:14PM
CENTRE NAME	:ONEPLUS ULTRASOUND LAB	LAB NO.	:012203250007

Test Name	Result	Unit	Ref. Range
-----------	--------	------	------------

HAEMATOLOGY

Health checkup 2 Male

Glycosylated Hemoglobin (HbA1c)	5.1	%	Non Diabetic adults <5.7 Prediabetic (at risk) 5.7-6.4 Diabetes >6.4
--	-----	---	--

Estimated average blood glucose (eag)	100
--	-----

Reference range (mg/dl):

90 - 120:Excellent control, 121 - 150:Good Control, 151 - 180:Average Control, 181 - 210:Action Suggested

>211:Panic value

BLOOD GROUP (ABO)	B
Rh typing	POSITIVE

NOTE :

- * Apart from major A,B,H antigens which are used for ABO grouping and Rh typing, many minor blood group antigens exist. Agglutination may also vary according to titre of antigen and antibody.
- * So before transfusion, reconfirmation of blood group as well as cross-matching is needed.
- * Presence of maternal antibodies in newborns, may interfere with blood grouping.
- * Auto agglutination (due to cold antibody, falciparum malaria, sepsis, internal malignancy etc.) may also cause erroneous result.

CBC

Haemoglobin	14.3	g/dl	13.0-17.0
Total Leucocyte Count	7160	/cumm	4000-10000
Differential leucocyte count			
Neutrophils	56.7	%	40-80
Lymphocyte	33.00	%	20-40
Monocytes	5.70	%	2-10
Eosinophils	4	%	1-6
Basophils	0.6	%	0-2
RBC Count	4.59	million/cumm	4.5 - 5.5

Checked By.

Dr NITIN AGARWAL
M B B S , MD (Path)
DMC/R/01436

DR. NITIN AGARWAL
MBBS,MD(PATHOLOGIST)

47, Harsh Vihar, Pitampura, New Delhi-110034 | Ph.: 011-42480101, 9599913051

E-mail: oneplusul@gmail.com | Web.: www.oneplusul.in



OnePLUS Ultrasound Lab

— QUALITY FIRST... ALWAYS! —

Dr. Nitin Agarwal

Pathologist & Director
Ex. Sr. Res. MAMC
& Lok Nayak Hospital
Ex. Chief of Lab Dr. Lal Path Labs.

Dr. Pooja (Garg) Agarwal

Radiologist & Director
MAMC & Lok Nayak Hospital



NAME	:Mr. NILESH KUMAR JHA	Barcode No	:10115976
AGE/GENDER	:31 YRS/Male	SPECIMEN DATE	:25/Mar/2022 08:58AM
PATIENT ID	:93085	SPECIMEN RECEIVED	:25/Mar/2022 09:15AM
REFERRED BY	:Dr. MEDIWHEEL	REPORT DATE	:25/Mar/2022 03:14PM
CENTRE NAME	:ONEPLUS ULTRASOUND LAB	LAB NO.	:012203250007

Test Name	Result	Unit	Ref. Range
PCV(Hematocrit)	45	%	40-50
MCV	97.9	fL	83-101
MCH	31	Pg	27-32
MCHC	31.7	G/dL	32-35
Platelet count	179000	/cumm	150000-450000
RDW-CV	13.7	%	11.4-14.0
ESR(WESTEGRENS METHOD)	12	mm in 1st hr	0-20

BIOCHEMISTRY

<u>Blood sugar fasting</u>	107	mg/dL	70-110
<u>Blood sugar pp</u>	133	mg/dL	70.0-140.0
<u>Bun (blood urea nitrogen)</u>	12.60	mg/dl	8.9-21.6
<u>Uric acid, serum</u>	4.6	mg/dl	3.4-7.0
<u>Creatinine, serum</u>	0.74	mg/dl	0.60-1.1

LFT(LIVER FUNCTION TEST)

Bilirubin Total	0.52	mg/dl	0.1-1.2
Bilirubin Conjugated	0.21	mg/dl	0-0.4
Bilirubin Unconjugated	0.31	mg/dl	up to 0.7
SGOT (AST)	39	U/L	0-35
SGPT (ALT)	48	U/L	<45.0
Alkaline phosphatase	95	U/L	40-129
Gamma glutamyl transpeptidase	26	U/L	<66
Total Protein	6.9	gm/dl	6.60 - 8.70
Albumin	3.9	g/dL	3.8-5.1
Globulin	3.00	gm/dl	1.8-3.4
Albumin/Globulin Ratio	1.30		1.10 - 2.50

LIPID PROFILE

Cholesterol	186	mg/dl	50-200
Triglycerides	108	mg/dL	25-150

Checked By.

DR. NITIN AGARWAL
M B B S , MD (Path)
MBBS, MD(PATHOLOGIST)
DMC/R/01436

47, Harsh Vihar, Pitampura, New Delhi-110034 | Ph.: 011-42480101, 9599913051

E-mail: oneplusul@gmail.com | Web.: www.oneplusul.in

Page 2 of 5

Clinical correlation is essential for final diagnosis. • If test results are unsatisfactory please contact personally or on phone. • This report is for perusal of doctors only. • All disputes Subject to Delhi Jurisdiction only. • Not for medicolegal purposes. • All congenital anomalies in a foetus may not be diagnosed in routine obstetric ultrasound.



OnePLUS Ultrasound Lab

— QUALITY FIRST... ALWAYS! —

Dr. Nitin Agarwal
Pathologist & Director
Ex. Sr. Res. MAMC
& Lok Nayak Hospital
Ex. Chief of Lab Dr. Lal Path Labs.

Dr. Pooja (Garg) Agarwal
Radiologist & Director
MAMC & Lok Nayak Hospital



NAME	:Mr. NILESH KUMAR JHA	Barcode No	:10115976
AGE/GENDER	:31 YRS/Male	SPECIMEN DATE	:25/Mar/2022 08:58AM
PATIENT ID	:93085	SPECIMEN RECEIVED	:25/Mar/2022 09:15AM
REFERRED BY	:Dr. MEDIWHEEL	REPORT DATE	:25/Mar/2022 03:14PM
CENTRE NAME	:ONEPLUS ULTRASOUND LAB	LAB NO.	:012203250007

Test Name	Result	Unit	Ref. Range
HDL Cholesterol	45	mg/dL	30-70
LDL cholesterol	119	mg/dL	<130
VLDL cholesterol	21.6	mg/dL	5-40
Cholesterol/HDL Ratio	4.1		Low Risk 3.3-4.97 Average Risk 4.4-7.1 Moderate Risk 7.1-11.0 High Risk >11.0
LDL/HDL Ratio	2.6		0 - 3.55

According to ATP III and NCEP guidelines

Parameter	Normal	Desirable	Borderline	High
Total cholesterol	<200	200-239		240
Triglycerides	<150	150-199	200-499	500
LDL	Optimal <100 Near Optimal 100-129	130-159	160-180	190
HDL	<40 : LOW 60 : HIGH			

ENDOCRINOLOGY

THYROID PROFILE(T3,T4,TSH)

Triiodothyronine total [t3]	0.75	ng/dl	0.52-1.9
Thyroxine total [t4]	8.60	µg/dl	4.4 - 10.8
TSH (Thyroid Stimulating Hormone)	2.30	µIU/ml	0.25-5.0

AGE WISE VARIATION IN TSH

AGE	TSH(µIU/ml)	AGE	TSH(µIU/ml)
1-4 weeks	1.00 - 19.0	16-20 yrs	0.25 - 5.0
1-12 mths	1.70 - 9.1	21 - 80 yrs	0.25 - 5.0
1-5 yrs	0.80 - 8.2	I st trimester	0.25 - 5.0
6-10 yrs	0.25 - 5.0	II nd trimester	0.50 - 5.0
11-15 yrs	0.25 - 5.0	III rd trimester	0.4 - 6.0

Checked By.

Dr. NITIN AGARWAL
M.B.B.S., MD (Path)
MBBS, MD (PATHOLOGIST)
DMC/R/01436

47, Harsh Vihar, Pitampura, New Delhi-110034 | Ph.: 011-42480101, 9599913051

E-mail: onepusul@gmail.com | Web.: www.oneplusul.in



OnePLUS

Ultrasound Lab

— QUALITY FIRST... ALWAYS! —

Dr. Nitin Agarwal
Pathologist & Director
Ex. Sr. Res. MAMC
& Lok Nayak Hospital
Ex. Chief of Lab Dr. Lal Path Labs.

Dr. Pooja (Garg) Agarwal
Radiologist & Director
MAMC & Lok Nayak Hospital



NAME	:Mr. NILESH KUMAR JHA	Barcode No	:10115976
AGE/GENDER	:31 YRS/Male	SPECIMEN DATE	:25/Mar/2022 08:58AM
PATIENT ID	:93085	SPECIMEN RECEIVED	:25/Mar/2022 09:15AM
REFERRED BY	:Dr. MEDIWHEEL	REPORT DATE	:25/Mar/2022 03:14PM
CENTRE NAME	:ONEPLUS ULTRASOUND LAB	LAB NO.	:012203250007

Test Name	Result	Unit	Ref. Range
-----------	--------	------	------------

Reference ranges - Interpretation of Diagnostic tests - (Jacques Wallach)

1. Primary hypothyroidism is accompanied by depressed serum T3 and T4 values and elevated serum TSH level.
2. Primary hyperthyroidism is accompanied by elevated serum T3 and T4 levels along with depressed TSH values.
3. Slightly elevated T3 levels may be found in pregnancy and estrogen therapy, while depressed levels may be encountered in severe illness, renal failure and during therapy with drugs like propranolol and propyl thiouracil.
4. Although elevated TSH levels are nearly always indicative of primary hypothyroidism, and may be seen in secondary thyrotoxicosis

CLINICAL PATHOLOGY

URINE ROUTINE

Physical examination

Quantity	20	ML
Colour	PALE YELLOW	
Transparency	CLEAR	CLEAR
Sp.gravity	1.015	1.010-1.030
pH	6.00	
Reaction	ACIDIC	ACIDIC

Chemical examination

Urine protein	NIL	NIL
Urine sugar	NIL	NIL
Bilirubin, urine	NEGATIVE	NEGATIVE
Urobilinogen	NORMAL	NORMAL
Ketones	NEGATIVE	NEGATIVE

Microscopic examination

Pus cells.	1-2	/HPF	0-2
Epithelial cells	1-2	/HPF	NIL
R.B.C.	NIL	/HPF	NIL
Casts	NIL	/HPF	NIL
Crystals	NIL	/HPF	NIL
Bacteria	NIL	/HPF	NIL

Checked By.

DR. NITIN AGARWAL
MBBS, MD (PATHOLOGIST)

47, Harsh Vihar, Pitampura, New Delhi-110034 | Ph.: 011-42480101, 9599913051

E-mail: oneplusul@gmail.com | Web.: www.oneplusul.in



OnePLUS Ultrasound Lab

— QUALITY FIRST... ALWAYS! —

Dr. Nitin Agarwal

Pathologist & Director
Ex. Sr. Res. MAMC
& Lok Nayak Hospital
Ex. Chief of Lab Dr. Lal Path Labs.

Dr. Pooja (Garg) Agarwal

Radiologist & Director
MAMC & Lok Nayak Hospital



NAME	:Mr. NILESH KUMAR JHA	Barcode No	:10115976
AGE/GENDER	:31 YRS/Male	SPECIMEN DATE	:25/Mar/2022 08:58AM
PATIENT ID	:93085	SPECIMEN RECEIVED	:25/Mar/2022 09:15AM
REFERRED BY	:Dr. MEDIWHEEL	REPORT DATE	:25/Mar/2022 03:14PM
CENTRE NAME	:ONEPLUS ULTRASOUND LAB	LAB NO.	:012203250007

Test Name	Result	Unit	Ref. Range
Others.	NIL	NIL	NIL

STOOL ROUTINE

Physical examination

Colour	BROWNISH		
Consistency	SEMI FORMED		Semi Formed
Blood	ABSENT		Absent
Mucus	ABSENT		Absent

Chemical examination, stool

pH	5.50		
----	------	--	--

Microscopic examination

Pus cells	0-1	/HPF	
Red blood cells	NIL	/HPF	NIL
Ova	NIL		NIL
Cysts	NIL		NIL
Bacteria	PRESENT	/HPF	NIL
Others	NIL		

*** End Of Report ***

Checked By.

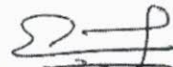
Dr. NITIN AGARWAL
MBBS, MD (Path)
DMC/R/01436
DR. NITIN AGARWAL
MBBS, MD (PATHOLOGIST)

47, Harsh Vihar, Pitampura, New Delhi-110034 | Ph.: 011-42480101, 9599913051

E-mail: oneplusul@gmail.com | Web.: www.oneplusul.in

Page 5 of 5

Clinical correlation is essential for final diagnosis. • If test results are unsatisfactory please contact personally or on phone. • This report is for perusal of doctors only. • All disputes Subject to Delhi Jurisdiction only. • Not for medicolegal purposes. • All congenital anomalies in a foetus may not be diagnosed in routine obstetric ultrasound.