

To,

The Coordinator,
Mediwheel (Arcofemi Healthcare Limited)
Helpline number: 011- 41195959

Dear Sir / Madam,

Sub: Annual Health Checkup for the employees of Bank of Baroda

This is to inform you that the following spouse of our employee wishes to avail the facility of Cashless Annual Health Checkup provided by you in terms of our agreement.

PARTICULARS OF HEALTH CHECK UP BENEFICIARY	
NAME	NEELAM TIWARI
DATE OF BIRTH	05-06-1982
PROPOSED DATE OF HEALTH CHECKUP FOR EMPLOYEE SPOUSE	28-01-2023
BOOKING REFERENCE NO.	22M98377100037476S
SPOUSE DETAILS	
EMPLOYEE NAME	MR. TEWARI PAWAN KUMAR
EMPLOYEE EC NO.	98377
EMPLOYEE DESIGNATION	HEAD CASHIER "E" _II
EMPLOYEE PLACE OF WORK	SULTANPUR,KNIT CAMPUS
EMPLOYEE BIRTHDATE	04-12-1978

This letter of approval / recommendation is valid if submitted along with copy of the Bank of Baroda employee id card. This approval is valid from **18-01-2023** till **31-03-2023**. The list of medical tests to be conducted is provided in the annexure to this letter. Please note that the said health checkup is a **cashless facility** as per our tie up arrangement. We request you to attend to the health checkup requirement of our employee's spouse and accord your top priority and best resources in this regard. The EC Number and the booking reference number as given in the above table shall be mentioned in the invoice, invariably.

We solicit your co-operation in this regard.

Yours faithfully,

Sd/-

Chief General Manager
HRM Department
Bank of Baroda

(Note: This is a computer generated letter. No Signature required. For any clarification, please contact Mediwheel (Arcofemi Healthcare Limited))

Dr. Pawan Kumar Singh
M.B.B.S., DNB (Medicine)
UPMCH-1330
Lecturer & Consultant Physician
JPK Clinic & Diagnostics
(A Unit of JPK Hospitals & Trauma Centre Pvt. Ltd)

భారత ప్రభుత్వం
Government of India





నీలం
Neelam
పుట్టిన తేదీ / DOB : 05/06/1982
స్త్రీ / Female



7084 8505 6079

ఆధార్ - సామాన్యని హక్కు

భారత విశిష్ట గుర్తింపు ప్రాధికార సంస్థ
Unique Identification Authority of India





ఆధార్
విరునామా:
W/O: పవన్ కుమార్, 174, కురే భార్,
రాజు పుర ఎక్కడల, రాజుపూర్ ఇక్కడల,
సుల్తాన్పూర్, ఉత్తర ప్రదేశ్, 228151

Address:
W/O: Pawan Kumar, 174, kure
bhar, Raju Pur Ekdala, Rajupur
Ikdala, Sultanpur, Uttar Pradesh,
228151

7084 8505 6079

 1947
1800 300 1947

 help@uidai.gov.in

 www
www.uidai.gov.in

Dr. Pawan Kumar Singh
 M.B.B.S. DNB (Medicine)
 UPMCI-61330
 Director & Consultant Physician
 JPK Clinic & Diagnostics
 (A Unit of JPK Hospitals & Trauma Centre Pvt. Ltd)

MPS NEELAM TIWARI

28.01.2023 9:42:42
JPK CLINIC AND DIAGNOSTICS
NORMAL COMPOUND, SUPER MARKET
SULTANPUR

Arrow CE

Location: Room:
Order Number:
Indication:
Medication 1:
Medication 2:
Medication 3:

81 bpm
-- / -- mmHg

QRS : 58 ms
QT / QTcBaz : 346 / 401 ms
PR : 152 ms
P : 96 ms
RR / PP : 742 / 740 ms
P / QRS / T : 56 / 31 / 53 degrees

Normal sinus rhythm
Normal ECG

Technician:
Ordering Ph: DR. J.P. SINGH
Referring Ph:
Attending Ph:

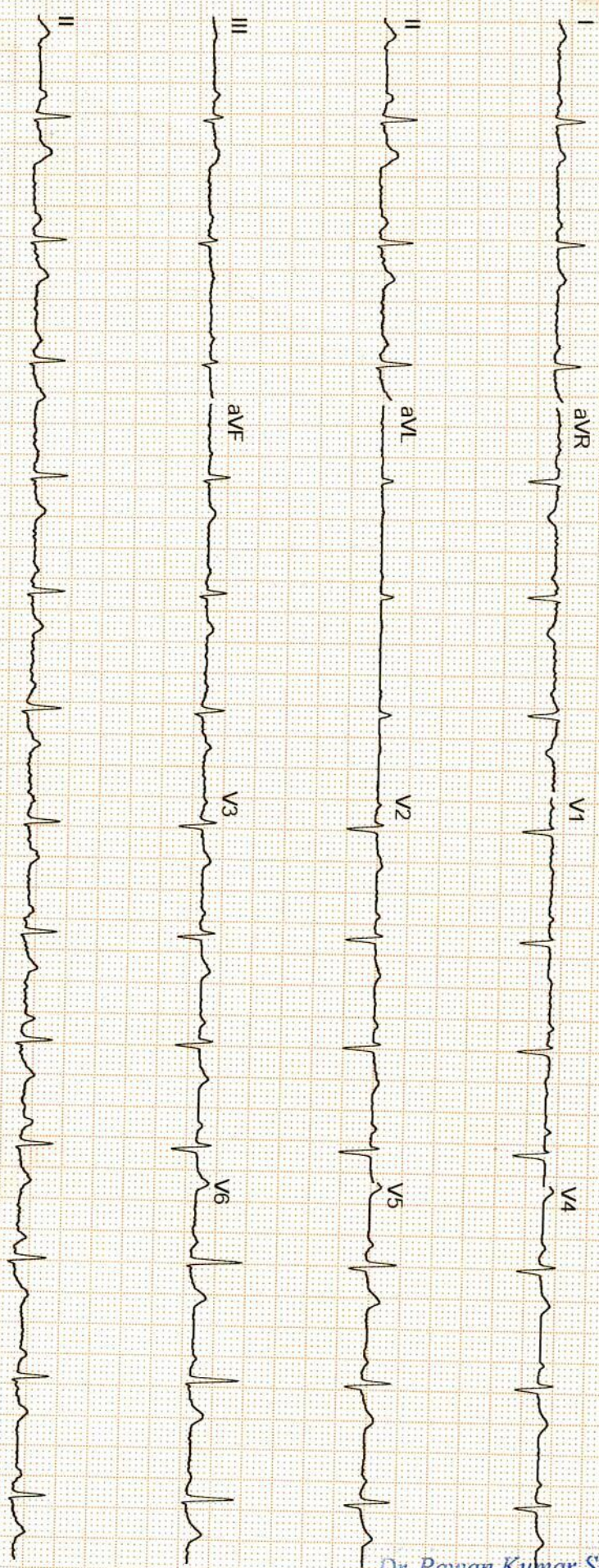

Dr. Pawan Kumar Singh
M.B.B.S. DNB (Medicine)
UPMCI-61330
Director & Consultant Physician
JPK Clinic & Diagnostics
(A Unit of JPK Hospitals & Trauma Centre Pvt. Ltd.)

GE MAC2000 1.1 12SL™ V241

25 mm/s 10 mm/mV

ADS 0.56-20 Hz 50 Hz

4x2.5x3.25 R1

Unconfirmed 1/1



राज डायग्नोस्टिक एण्ड मेडीकेयर

डिजिटल एक्सरे, पैथॉलाजी, अल्ट्रासाउण्ड, ई.सी.जी.

ठाकुर प्रसाद काम्प्लेक्स, निकट NY माल, गल्ला मण्डी मोड़, जिला अस्पताल रोड-सुलतानपुर

Report No : 14,770
 Patient Name : Smt. NEELAM
 Age (Y-M-D) : 0 - 0 - 0
 Sex : Female
 Referred By : Dr. J.P. Singh MD.



Bill No. / Day Sr.: 1/28/2023 12
 Receiving Date : 1/28/2023 12
 Reporting Date :

X-RAY CHEST P.A.

TRACHEA- : Trachea is central,
 CARDIAC SHADOW- : The cardiac size and silhouette is normal.
 ANGLES- : Both costophrenic angles are clear.
 PARENCHYMA- : Both lung fields are clear & have normal volume bronchovascular pattern.
 C / T RATIO- : Normal
 MEDIASTINUM- : no mediastinal shift is seen.
 DOME OF DIAPHRAGM- : Both domes of the diaphragm are normal in position, outline & curvature.
 IMPRESSION- : NORMAL FINDING

सर्वे सन्तु निरामया

Dr. Pawan Kumar Singh
 M.B.B.S. DNB (Medicine)
 UPMCI-61320
 Director & Consultant Physician
 JPK Clinic & Diagnostics
 (A Unit of JPK Hospitals & Trauma Centre Pvt. Ltd.)

Dr. Amit Kumar
 M.B.B.S. MS
 Reg.No.-29176

Dr. Amit Kumar
 (Sonologist.)

Timings : 8.30 AM to 7.30 PM, Sunday, 9.00 AM to 2.00 PM.

This is Profession opinion clinicians are requested to correlate pathological finding with clinical feature.

If there is any doubt please repeat test free of cost.

{ NOT FOR MEDICO LEGAL PURPOSE }





सर्वे सन्तु निरामया

राज डायग्नोस्टिक एण्ड मेडीकेयर

डिजिटल एक्सरे, पैथॉलाजी, अल्ट्रासाउण्ड

ठाकुर प्रसाद काम्प्लेक्स, निकट NY माल, गल्ला मण्डी मोड़, जिला अस्पताल रोड-सुलतानपुर

Report No : 14,765
 Patient Name : Smt. NEELAM
 Age (Y-M-D) : 0 - 0 - 0
 Sex : Female
 Referred By : Dr. J.P Singh MD.



Bill No. / Day Sr.: 28-Jan-23 12:
 Receiving Date : 28-Jan-23 12:
 Reporting Date :

ULTRASONOGRAPHIC STUDY OF WHOLE ABDOMEN FEMALE.

LIVER

: Liver is normal in size and echogenicity .
 No focal or diffuse mass lesion seen.No IHBD dilatation seen.

GALL BLADDER

: Gall bladder is normal in distension & shows echofree lumen.Wall thickness is within normal limit. No obvious GB calculus / sludgeness noted.

PV & CBD

: Portal vein and CBD are normal in their course and calibre

PANCREAS

: Pancreas is normal in size, contour and echotexture.

SPLEEN

: Spleen is normal in size and echogenicity. No mass lesion seen

KIDNEYS

: Both kidneys are normal in size, contour and echopattern. Cortico medullary differentiation is normally preserved. No calculus or mass lesion is seen.

No hydronephrosis is seen.

URETER

: Normally visualized.

URINARY BLADDER

: Urinary Bladder is normal in wall thickness with evidence of anechoic lumen.No calculi or mass lesion seen.

UTERUS

: Uterus is normal in size 77*42*40 MM and morphology.No obvious space occupying lesion noted

: Normal in size,shape & echogenicity.

CERVIX

: Both normally visualized.

OVARY & ADN.

: No free fluid collection is seen.

P.O.D

: Bowels are normal.no significant gas shadow seen.

BOWEL

: **NORMAL SONOGRAPHIC STUDY OF ABDOMEN.**

IMPRESSION

Dr. Pawan Kumar Singh
 M.B.B.S, DNB (Medicine)
 UPM No. 61330
 Director & Consultant Physician
 JPK Clinic & Diagnostics
 (A Unit of JPK Hospitals & Trauma Centre Pvt. Ltd.)

Dr. Amit Kumar

M.B.B.S. MS

Reg.No.-29176

Dr. Amit Kumar

(Sonologist.)



Timings : 8.30 AM to 7.30 PM, Sunday, 9.00 AM to 2.00 PM.

This is Profession opinion clinicians are requested to correlate pathological finding with clinical feature.
 If there is any doubt please repeat test free of cost.

{ NOT FOR MEDICO LEGAL PURPOSE }



Patient ID : 043161
 Name : Mrs. NEELAM TIWARI
 Age/Gender : 40Y/F
 Date/Time : 28-01-2023/17:42
 Referred By : SELF

INVESTIGATION	RESULT	REFERENCE RANGE
BIO-CHEMISTRY		
LRN-005593 Post Prandial Blood Glucose	Post Prandial Blood Glucose 88.0 mg/dL	90 - 140 mg/dL
Sample Collection Time 28 Jan 2023 / 17:54 Result Approval Time 29 Jan 2023 / 13:23		
LRN-005593 Uric Acid	Uric Acid 5.5 mg/dL	
Sample Collection Time 28 Jan 2023 / 17:54 Result Approval Time 29 Jan 2023 / 13:23		
LRN-005595 Blood Urea Nitrogen (BUN)	Blood Urea Nitrogen (BUN) 10.4 mg/dL	5-18 mg/dL Infant/Child 6-20 mg/dL Adult 8-23 mg/dL Adult >60Yr
Sample Collection Time 28 Jan 2023 / 17:54 Result Approval Time 29 Jan 2023 / 13:23		
LRN-005593 GGT	Gamma Glutamyl transferase (GGT) 22.4 U/L	5-36 U/L (Female) 8-61 U/L (Male)
Sample Collection Time 28 Jan 2023 / 17:54 Result Approval Time 29 Jan 2023 / 13:23		
LRN-005595 Total Cholesterol	Lipid Profile 222.1 mg/dl	Desirable < 200 mg/dL Borderline 200-239 mg/dL High > 240 mg/dL
Triglycerides	80.5 mg/dL	Normal < 150 mg/dL Borderline High 150-199 mg/dL High 200-499 mg/dL Very high > 500 mg/dL
HDL	55.8 mg/dL	Low < 40 mg/dL

Rakesh
 Rakesh Sharma
 Lab Technician

Dr. Pawan Kumar Singh
 M.B.B.S. DNB (Medicine)
 FPMCI-61330
 Senior & Consultant Physician
 JPK Clinic & Diagnostics
 (A Unit of JPK Hospitals & Trauma Center Pvt. Ltd.)

Dr. SHIWANGI
 MBBS, DCP, (DNB)
 Consultant Pathologist
 JPK Clinic & Diagnostics
 (A Unit of JPK Hospitals & Trauma Center Pvt. Ltd.)



Patient ID : 043161
 Name : Mrs. NEELAM TIWARI
 Age/Gender : 40Y/F
 Date/Time : 28-01-2023/17:42
 Referred By : SELF

INVESTIGATION	RESULT	REFERENCE RANGE
LDL	89.7 mg/dL	Normal 40 -60 mg/dL High > 60 mg/dL Optimal <100 mg/dL Near Optimal 100-129 mg/dL Borderline high 130-159 mg/dL High 160-189 mg/dL Very high >190 mg/dL
VLDL	10.1 mg/dL	15-30 mg/dL Desirable < 20 mg/dL Borderline High 21-39 mg/dL High > 40 mg/dL
TC/HDL Ratio	3.9	(Less than 5.0)
LDL/HDL	1.6	UPTO 3.5
Sample Collection Time 28 Jan 2023 / 17:54 Result Approval Time 29 Jan 2023 / 13:23		
LRN-005593	Fasting blood sugar	
Fasting Blood Sugar	77.0 mg/dL	70-110 mg/dl
Sample Collection Time 28 Jan 2023 / 17:54 Result Approval Time 29 Jan 2023 / 13:23		
LRN-005596	HbA1C	
Glycosylated Haemoglobin	4.1 %	4-6% - NON-DIABETIC 6-7% - GOOD CONTROL 7-8% - FAIR CONTROL >8% - ACTION SUGGESTED
Sample Collection Time 28 Jan 2023 / 17:54 Result Approval Time 29 Jan 2023 / 13:23		
LRN-005593	Serum Creatinine	
Serum Creatinine	1.0 mg/dL	Male 0.9-1.3 mg/dL Female 0.6-1.1 mg/dL
Sample Collection Time 28 Jan 2023 / 17:54 Result Approval Time 29 Jan 2023 / 13:23		

Rakesh

Rakesh Sharma
Lab Technician

Dr. Pawan Kumar Singh
 M.B.B.S. DNB (Medicine)
 UPMCI-61330
 Director & Consultant Physician
 JPK Clinic & Diagnostics
 (A Unit of JPK Hospitals & Trauma Centre Pvt. Ltd.)

Dr. SHIWANGI
 MBBS, DNB (DNB)
 Consultant Pathologist
 JPK Clinic & Diagnostics
 (A Unit of JPK Hospitals & Trauma Center Pvt. Ltd.)

This is an Electronically Generated Report. This report is based on the specimen's received. The report may need to be correlated clinically as laboratory investigations are dependent on multiple variables. These results should not be reproduced in part.

JPK CLINIC & DIAGNOSTICS

(A unit of JPK Hospitals & Trauma Center Pvt. Ltd.)

An ISO 9001:2015 Certified Center

Super Market, Sultanpur -228 001 (U.P.)

Ph. : 05362-241192, 9196008963

www.jpkhospitals.com



An ISO 9001:2015 Certified Center

Patient ID : 043161
 Name : Mrs. NEELAM TIWARI
 Age/Gender : 40Y/F
 Date/Time : 28-01-2023/17:42
 Referred By : SELF

INVESTIGATION	RESULT	REFERENCE RANGE
LRN-005595	Liver Function Test (LFT)	
Bilirubin Total	0.84 mg/dL	10.0 - 14.0 mg/dL 3-5 Days (Premature) 4.0 - 8.0 mg/dL 3-5 Days (Full Term)
Bilirubin Direct	0.50 mg/dL	0.0 - 1.0 mg/dL (Adult)
Bilirubin Indirect	0.34 mg/dL	0.0 - 0.2 mg/dL
SGOT	31.4 U/L	0.0 - 0.8 mg/dL
SGPT	27.3 U/L	upto 40 U/L (Males) upto 32 U/L (Females)
Alkaline Phosphatase	80.9 U/L	upto 41 U/L (Males) upto 33 U/L (Females)
Total Protein	6.74 g/dL	UPTO 125 U/L
Albumin	4.31 g/dL	6.0 - 8.0 g/dL
Globulin	2.43 g/dL	3.5 - 5.2 g/dL
A/G	2.7	1.5 - 3.0 g/dL 1 - 2

Sample Collection Time 28 Jan 2023 / 17:54

Result Approval Time 29 Jan 2023 / 13:23

Rakesh

Rakesh Sharma
Lab Technician

Dr. Pawan Kumar Singh
M.B.B.S. DNB (Medicine)
UPMCI-61330
Senior & Consultant Physician
JPK Clinic & Diagnostics
(A Unit of JPK Hospitals & Trauma Centre Pvt. Ltd.)

Dr. SHIWANGI
MBBS, DCP (DNB)
Consultant Pathologist
JPK Clinic & Diagnostics
(A Unit of JPK Hospitals & Trauma Center Pvt. Ltd.)

This is an Electronically Generated Report. This report is based on the specimen/s received. The report may need to be correlated clinically as laboratory investigations are dependent on multiple variables. These results should not be reproduced in part.

JPK CLINIC & DIAGNOSTICS

(A unit of JPK Hospitals & Trauma Center Pvt. Ltd.)

An ISO 9001:2015 Certified Center

Super Market, Sultanpur -228 001 (U.P.)

Ph. : 05362-241192, 9196008963

www.jpkhospitals.com



Patient ID : 043161
 Name : Mrs. NEELAM TIWARI
 Age/Gender : 40Y/F
 Date/Time : 28-01-2023/17:42
 Referred By : SELF

INVESTIGATION	RESULT	REFERENCE RANGE
---------------	--------	-----------------



LRN-005592 Blood Group RH Typing	HAEMATOLOGY Blood grouping and Rh typing O POSITIVE (+)	
----------------------------------------------------------	--------------------------------------------------------------------------------	--

Sample Collection Time 28 Jan 2023 / 17:54
 Result Approval Time 29 Jan 2023 / 13:23

LRN-005590 Haemoglobin WBC Count Differential Count Neutrophils Lymphocytes Eosinophils Monocytes Basophils RBC Count PCV MCV MCH MCHC Platelet Count Mean Platelet Volume(MPV) RDW-CV RDW-SD	Complete Blood Count 11.7 g/dL 4680 72 % 20 % 01 % 07 % 00 % 3.03 million/cumm 34.5 % 113.8 fl 38.6 pg 33.9 % 150000 cells/cumm 13.8 fL 14.9 % 63.0 %	13-18g/dL(>15yr Adult Male) 12-15g/dL(>15yrAdult Female) 4000-11,000/cumm 40-75 % 20-45 % 01-08 % 02-10 % 00-01 % 4.5-6.0 million/cumm (Male) 4.0-5.5 million/cumm (Female) 40-54 % (>15yr Adult Male) 34-48 % (>15yr Adult Female) 75-95 fl 26-32 pg 30-35% 150000 - 400000 cells/cumm 7.5-11.5 fL 11-16 % 35-56 %
-------------------------------------------------------------------------------------------------------------------------------------------------------------------------------------------------------------------------------------------------------------------------------------------------------------------------------------------------------------------------------------------------	--------------------------------------------------------------------------------------------------------------------------------------------------------------------------------------------------------------	---------------------------------------------------------------------------------------------------------------------------------------------------------------------------------------------------------------------------------------------------------------------------------------------------------------------------------------------------------------------------

Sample Collection Time 28 Jan 2023 / 17:54
 Result Approval Time 29 Jan 2023 / 13:23

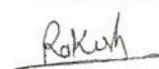
LRN-005591 Erythrocyte sedimentation Rate (ESR)	Erythrocyte sedimentation Rate (ESR) 18 mm/hr	Male : 0 - 10 mm/hr
---------------------------------------------------------------	---------------------------------------------------------	---------------------

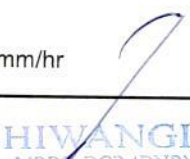
 Rakesh Sharma Lab Technician	 Dr. Pawan Kumar Singh M.B.B.S. DNB (Medicine) MCI-61330 Consultant Physician JPK Clinic & Diagnostics A Unit of JPK Hospitals & Trauma Centre Pvt. Ltd.	 Dr. SHIWANGI MBBS, DCP (DNB) Consultant Pathologist JPK Clinic & Diagnostics (A Unit of JPK Hospitals & Trauma Center Pvt. Ltd.)
-----------------------------------------------------------------------------------------------------------------------	---------------------------------------------------------------------------------------------------------------------------------------------------------------------------------------------------------------------------------------------------------------	---------------------------------------------------------------------------------------------------------------------------------------------------------------------------------------------------------------------------------------

This is an Electronically Generated Report. This report is based on the specimen/s received. The report may need to be correlated clinically as laboratory investigations are dependent on multiple variables. These results should not be reproduced in part.

JPK CLINIC & DIAGNOSTICS

(A unit of JPK Hospitals & Trauma Center Pvt. Ltd.)

An ISO 9001:2015 Certified Center

Super Market, Sultanpur -228 001 (U.P.)

Ph. : 05362-241192, 9196008963

www.jpkhospitals.com



An ISO 9001:2015 Certified Center

Patient ID : 043161
 Name : Mrs. NEELAM TIWARI
 Age/Gender : 40Y/F
 Date/Time : 28-01-2023/17:42
 Referred By : SELF

INVESTIGATION	RESULT	REFERENCE RANGE
---------------	--------	-----------------

Female : 0 - 20 mm/hr

Sample Collection Time 28 Jan 2023 / 17:54

Result Approval Time 29 Jan 2023 / 13:23

Rakesh

Rakesh Sharma
Lab Technician

Pawan Kumar Singh

M.B.B.S. DNB (Medicine)
 IPMCI-61330
 Radiologist & Consultant Physician
 JPK Clinic & Diagnostics
 (A Unit of JPK Hospitals & Trauma Centre Pvt. Ltd.)

Dr. SHIV ANGI

MBBS, DCR (DNB)
 Consultant Pathologist
 JPK Clinic & Diagnostics
 (A Unit of JPK Hospitals & Trauma Center Pvt. Ltd.)

This is an Electronically Generated Report. This report is based on the specimen's received. The report may need to be correlated clinically as laboratory investigations are dependent on multiple variables. These results should not be reproduced in part.

Facilities Available

- ECG
- PFT
- Endoscopy
- Hematology
- Biochemistry
- Microbiology
- RFT
- Histopathology
- Sample Collection from Home & Online Delivery of Reports
- ABP
- IMI
- Echocardiography
- Ultrasound

JPK CLINIC & DIAGNOSTICS

(A unit of JPK Hospitals & Trauma Center Pvt. Ltd.)

An ISO 9001:2015 Certified Center

Super Market, Sultanpur -228 001 (U.P.)

Ph. : 05362-241192, 9196008963

www.jpkhospitals.com





An ISO 9001:2015 Certified Center

Patient ID : 043161
 Name : Mrs. NEELAM TIWARI
 Age/Gender : 40Y/F
 Date/Time : 28-01-2023/17:42
 Referred By : SELF

INVESTIGATION	RESULT	REFERENCE RANGE
Clinical Pathology		
URINE - ROUTINE/MICROSCOPY		
LRN-005597		
PHYSICAL EXAMINATION		
Quantity in ml	20 ML	
Urine Color	PALE YELLOW	
Reaction	ACIDIC	
CHEMICAL EXAMINATION		
Leukocytes	NEGATIVE	
Nitrite	NEGATIVE	
Urobilinogen	NEGATIVE	
pH	6.0	
Blood	NEGATIVE	
Sp.Gravity	1.030	
Ketone	NEGATIVE	
Bilirubin	NEGATIVE	
Glucose	NEGATIVE	
Protein	NEGATIVE	
MICROSCOPIC EXAMINATION		
Epithelial Cells	2-3/HIGH POWER FIELD	
RBC	NIL	
Pus Cells	1-2/HIGH POWER FIELD	
Casts	NOT SEEN	
Crystals	NOT SEEN	

Sample Collection Time 28 Jan 2023 / 17:54

Result Approval Time 29 Jan 2023 / 13:23

 Rakesh Sharma
 Lab Technician
 Dr. Pawan Kumar Singh
 M.B.B.S. DNB (Medicine)
 UPMCI-61330
 Specialist & Consultant Physician
 JPK Clinic & Diagnostics
 Hospital of JPK Hospitals & Trauma Centre Pvt. Ltd.
 Dr. SHIWANGI
 MBBS, CP (DNB)
 Consultant Pathologist
 JPK Clinic & Diagnostics
 (A Unit of JPK Hospitals & Trauma Center Pvt. Ltd.)

This is an Electronically Generated Report. This report is based on the specimen's received. The report may need to be correlated clinically as laboratory investigations are dependent on multiple variables. These results should not be reproduced in part.

Facilities Available

- ECG
- PFT
- Endoscopy
- Hematology
- Biochemistry
- Microbiology
- FNAC
- Histopathology
- Sample Collection from Home & Online Delivery of Reports
- ABP
- TMI
- Echocardiography
- Ultrasound

JPK CLINIC & DIAGNOSTICS

(A unit of JPK Hospitals & Trauma Center Pvt. Ltd.)

An ISO 9001:2015 Certified Center

Super Market, Sultanpur -228 001 (U.P.)

Ph. : 05362-241192, 9196008963

www.jpkhospitals.com



An ISO 9001:2015 Certified Center

Patient ID : 043161
Name : Mrs. NEELAM TIWARI
Age/Gender : 40Y/F
Date/Time : 28-01-2023/17:42
Referred By : SELF

INVESTIGATION	RESULT	REFERENCE RANGE
---------------	--------	-----------------

CHEMILUMINESCENCE IMMUNOASSAY

Thyroid Function Test (T3, T4, TSH)

LRN-005598

T3	1.12 ng/mL	0.69-2.15
T4	86.7 ng/mL	52-127
TSH	2.81 μ IU/mL	21 weeks- 20 years: 0.7-6.4 μ IU/mL 21-54 years: 0.4 - 4.2 μ IU/mL 55- 87 years: 0.5 - 8.9 μ IU/mL Pregnancy: 1st Trimester: 0.24 - 2.99 μ IU/mL 2nd Trimester: 0.46 - 2.95 μ IU/mL 3rd Trimester: 0.43 - 2.78 μ IU/mL

Sample Collection Time 28 Jan 2023 / 17:54

Result Approval Time 29 Jan 2023 / 13:23

----- End of Report -----

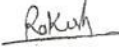
Rakesh Sharma
Lab Technician

Dr. Pawan Kumar Singh
M.B.B.S. DNB (Medicine)
UPMCI-61330
Specialist & Consultant Physician
JPK Clinic & Diagnostics
(A Unit of JPK Hospitals & Trauma Centre Pvt. Ltd.)

Dr. SHIWANGI
MBBS, DNB (DNB)
Consultant Pathologist
JPK Clinic & Diagnostics
(A Unit of JPK Hospitals & Trauma Center Pvt. Ltd.)

This is an Electronically Generated Report. This report is based on the specimen/s received. The report may need to be correlated clinically as laboratory investigations are dependent of facilities available. These results should not be reproduced in part

Facilities Available

• ECG • PFT • Endoscopy • Hematology • Biochemistry • Microbiology • FNAC • Histopathology
• Sample Collection from Home & Online Delivery of Reports • ABP • TMT • Echocardiography • Ultrasound

Printed by Rakesh Sharma /2023-01-29 / 13:24:31



Date: 28 / 01 / 2023 10:14:12 AM METS: 1.0 / 74 bpm 41% of THR BP: 117/86 mmHg Combined Medians/ BLC On/ Notch On/ HF 0.05 Hz/LF 35 Hz

EXTime: 00:00 0.0 mph, 0.0%

25 mm/Sec. 1.0 Cm/hv

4X 80 mS Post J

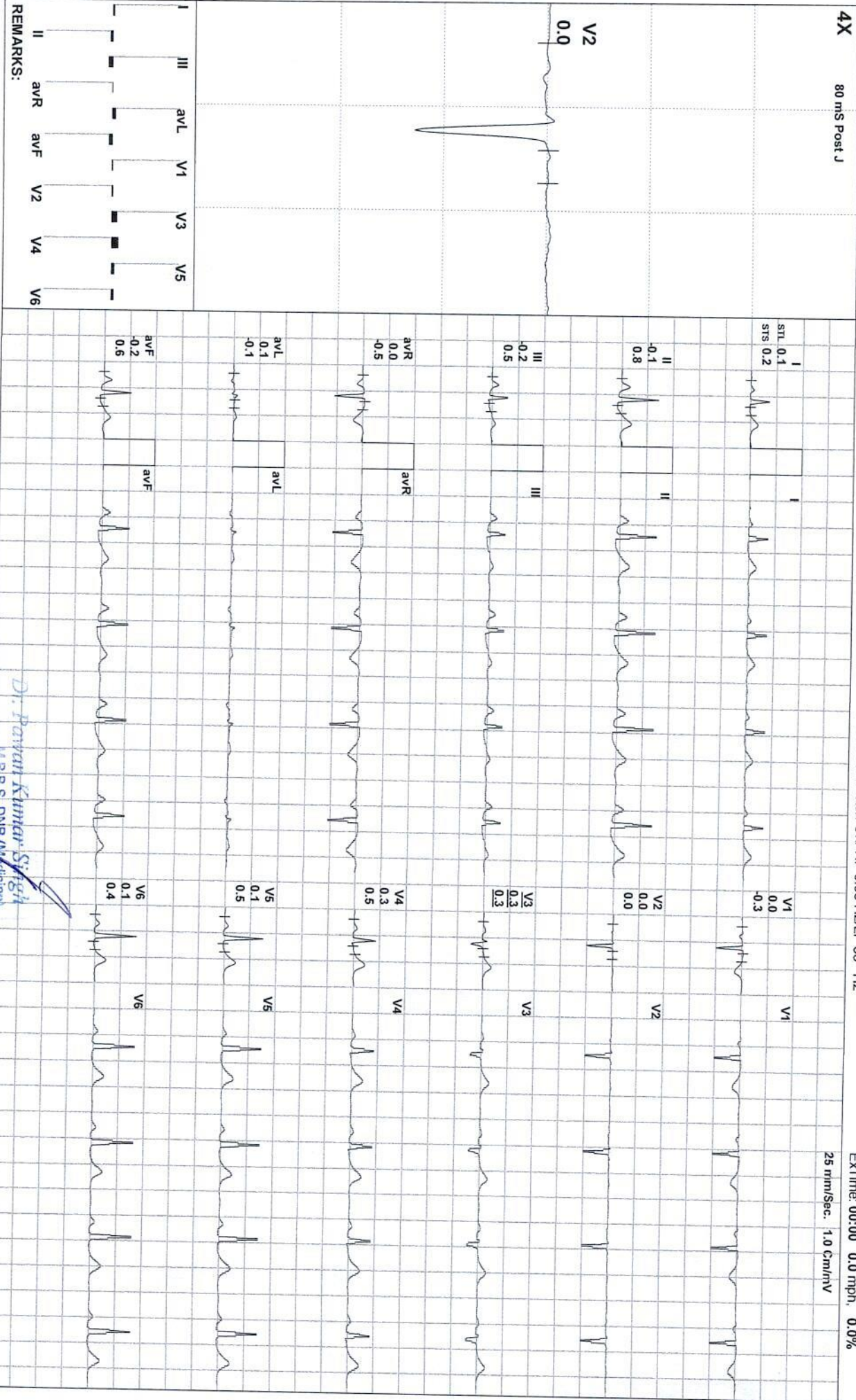

REMARKS:

D. Parvati Kumar Singh
 M.B.B.S., DNB (Medicine)

UP:ACI-61330
 Director & Consultant Physician
 JPK Clinic & Diagnostics
 A Unit of JPK Hospitals & Trauma Centre Pvt. Ltd.

(ADX_GEM217220330)(R)Allengers



Date: 28 / 01 / 2023 10:14:12 AM METS: 1.0/ 74 bpm 41% of THR BP: 117/86 mmHg Combined Medians/ BLC On/ Notch On/ HF 0.05 HZLIF 35 Hz
 EXTime: 00:00 0.0 mph, 0.0%

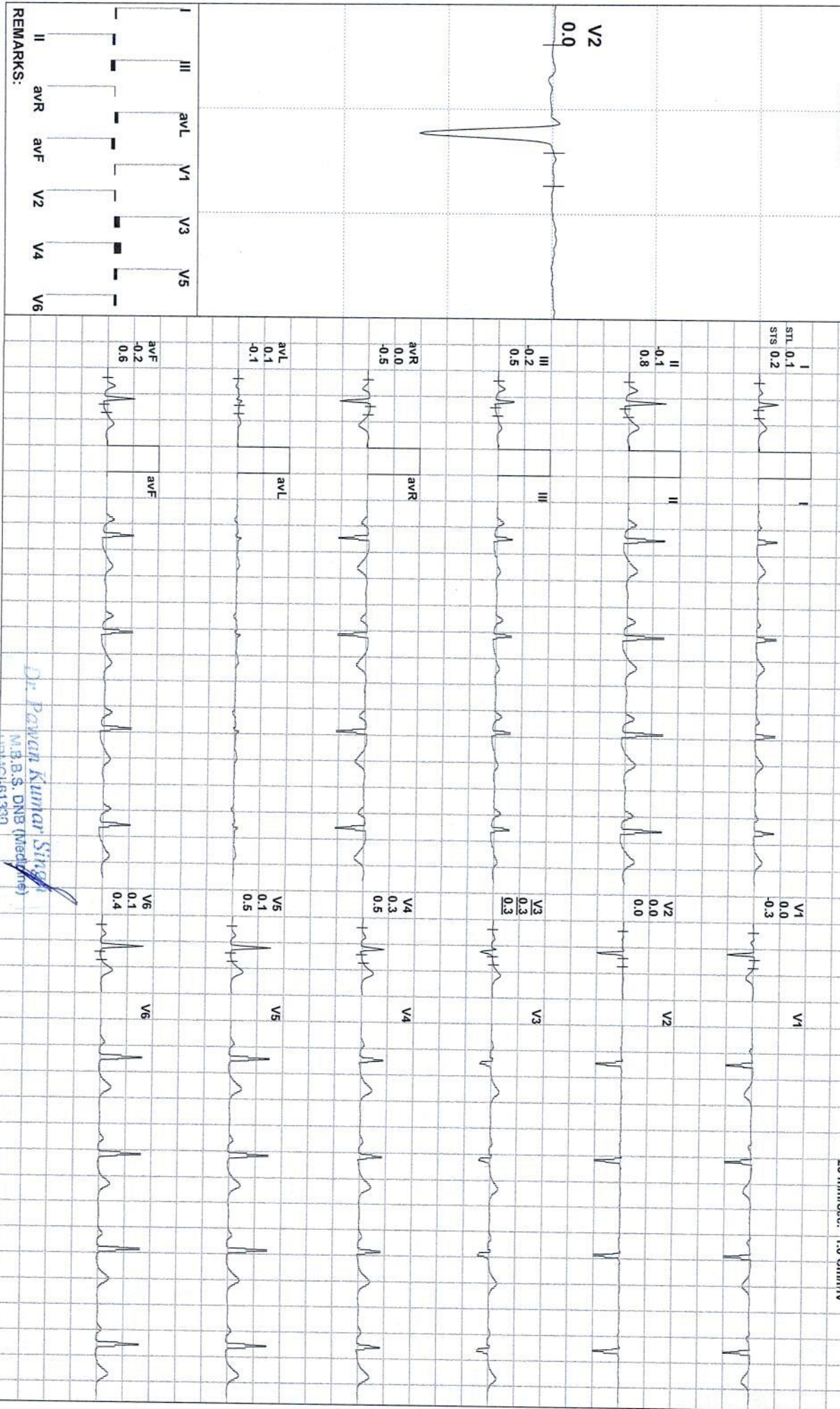

You created this PDF from an application that is not licensed to print to PDF.



Date: 28 / 01 / 2023 10:14:12 AM METS: 1.0/ 74 bpm 41% of THR BP: 117/86 mmHg Combined Medians/ BLC On/ Notch On/ HF 0.05 Hz/LF 35 Hz

ExTime: 00:00 0.0 mph, 0.0%

25 mm/Sec. 1.0 Cm/mV

4X 80 ms Post J

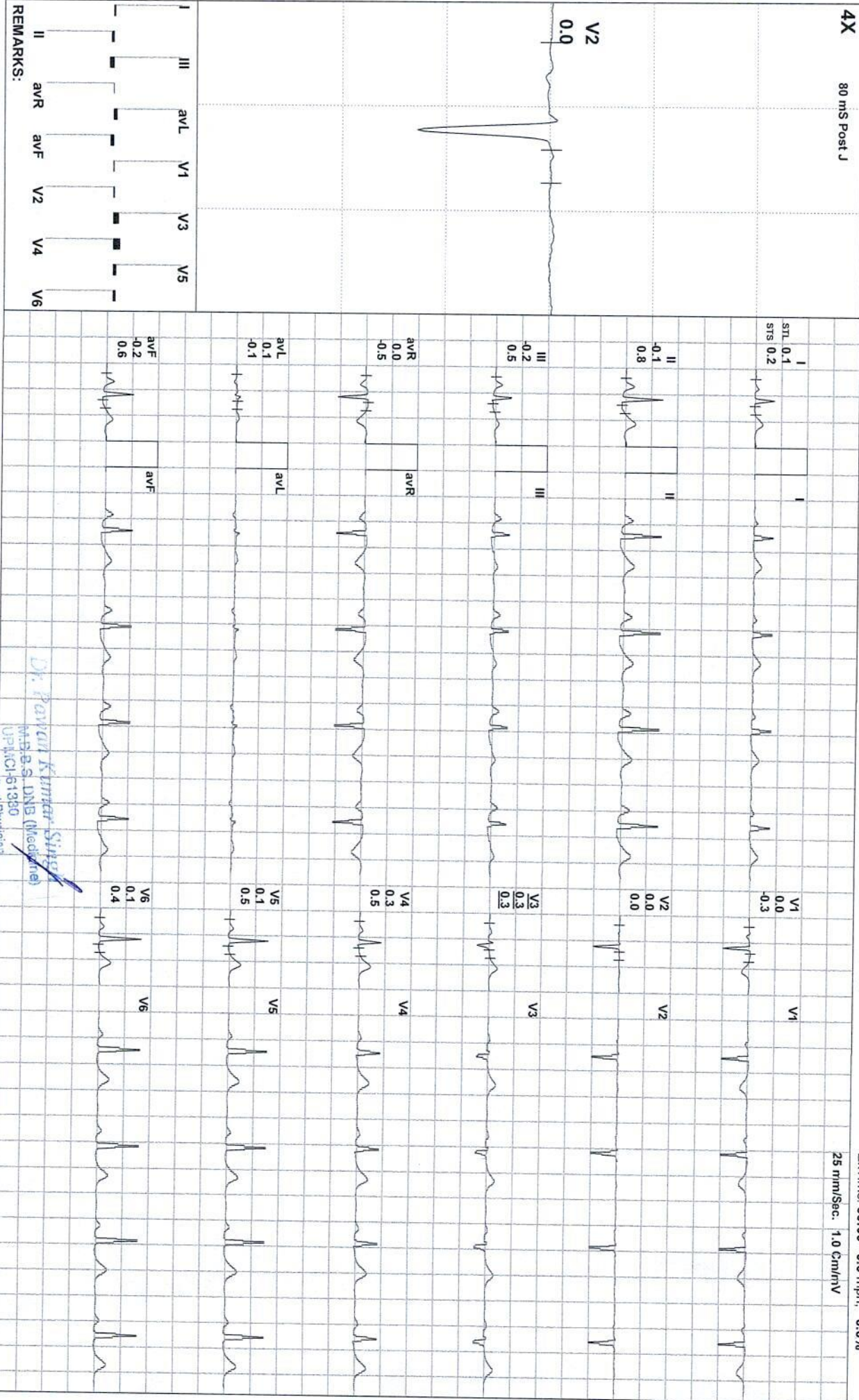

REMARKS:

Dr. Parvati Kumar Singh
 M.B.B.S. DNB (Medicine)
 UJPH/CH/161380

Director & Consultant Physician
 JPK Clinic & Diagnostics
 A Unit of JPK Hospitals & Trauma Centre Pvt. Ltd.

(ADX_GEM217220330)(R)Allengers



Date: 28 / 01 / 2023 10:14:12 AM METS: 1.0/ 74 bpm 41% of THR BP: 117/86 mmHg Combined Medians/ BLC On/ Notch On/ HF 0.05 Hz/LF 35 Hz

4X 80 ms Post J 25 mm/Sec. 1.0 Cm/mV EXTime: 00:00 0.0 mph, 0.0%

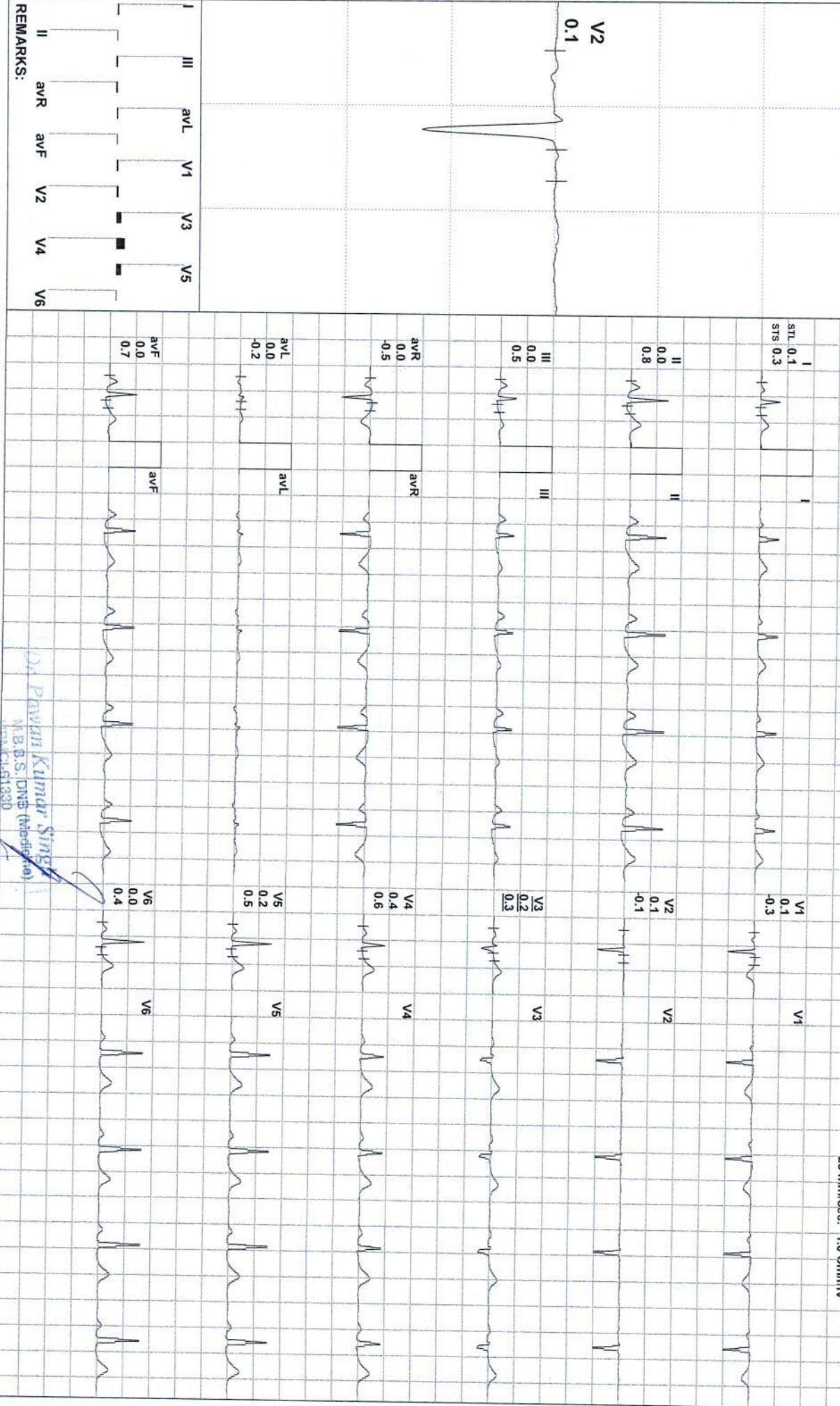

REMARKS:

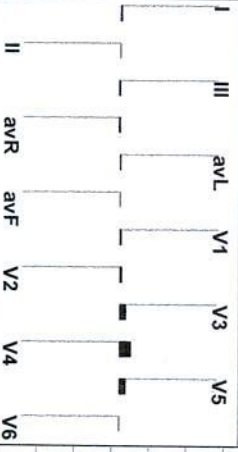

Dr. Pawan Kumar Singh
 M.B.B.S. DNB (Medicine)
 JPK Hospital & Trauma Centre Pvt. Ltd.
 Director & Consultant Physician
 JPK Clinic & Diagnostics
 A Unit of JPK Hospital & Trauma Centre Pvt. Ltd.

(ADX_GEM217220330)(R)Allengers

Date: 28 / 01 / 2023 10:14:12 AM

METS: 1.0/ 74 bpm 41% of THR

BP: 117/86 mmHg

Combined Medians/ BLC On/ Notch On/ HF 0.05 Hz/LF 35 Hz

EXTime: 00:00 0.0 mph, 0.0%

4X 80 mS Post J

25 mm/Sec: 1.0 Cm/mV

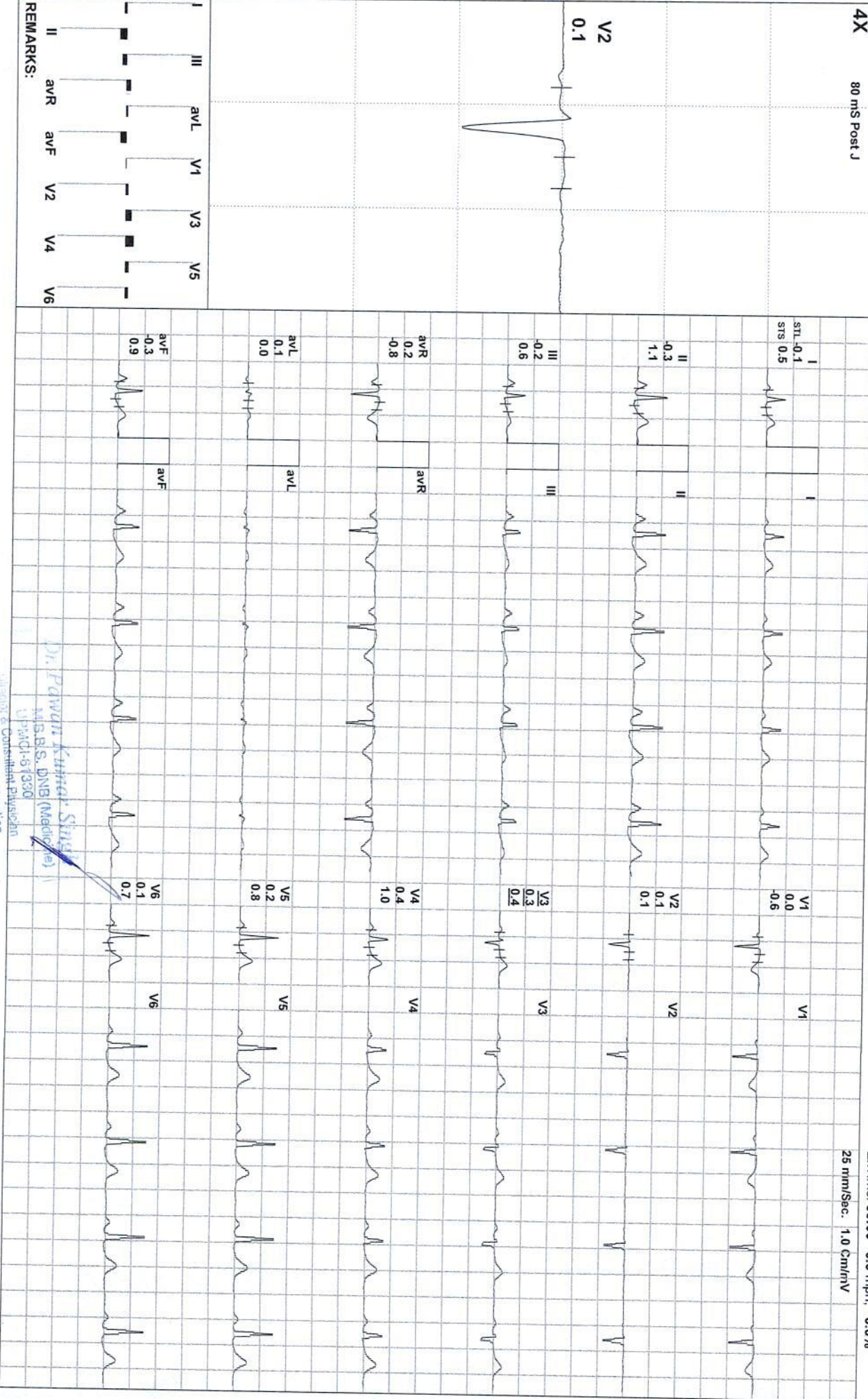

REMARKS:

Dr. Pawan Kumar Singh
M.B.B.S., DNB (Medicine)
LIPICI-61330

Director & Consultant Physician
JPK Clinic & Diagnostics
A Unit of JPK Hospital & Trauma Centre Pvt Ltd.

(ADX_GEM217220330)(R)Allengers



Date: 28 / 01 / 2023 10:14:12 AM METS: 4.71 133 bpm 74% of THR BP: 120/86 mmHg Combined Medians/ BLC On/ Notch On/ HF 0.05 Hz/LF 35 Hz

4X 60 mS Post J

ExtTime: 03:00 1.7 mph, 10.0%
 25 mm/Sec. 1.0 Cm/rV

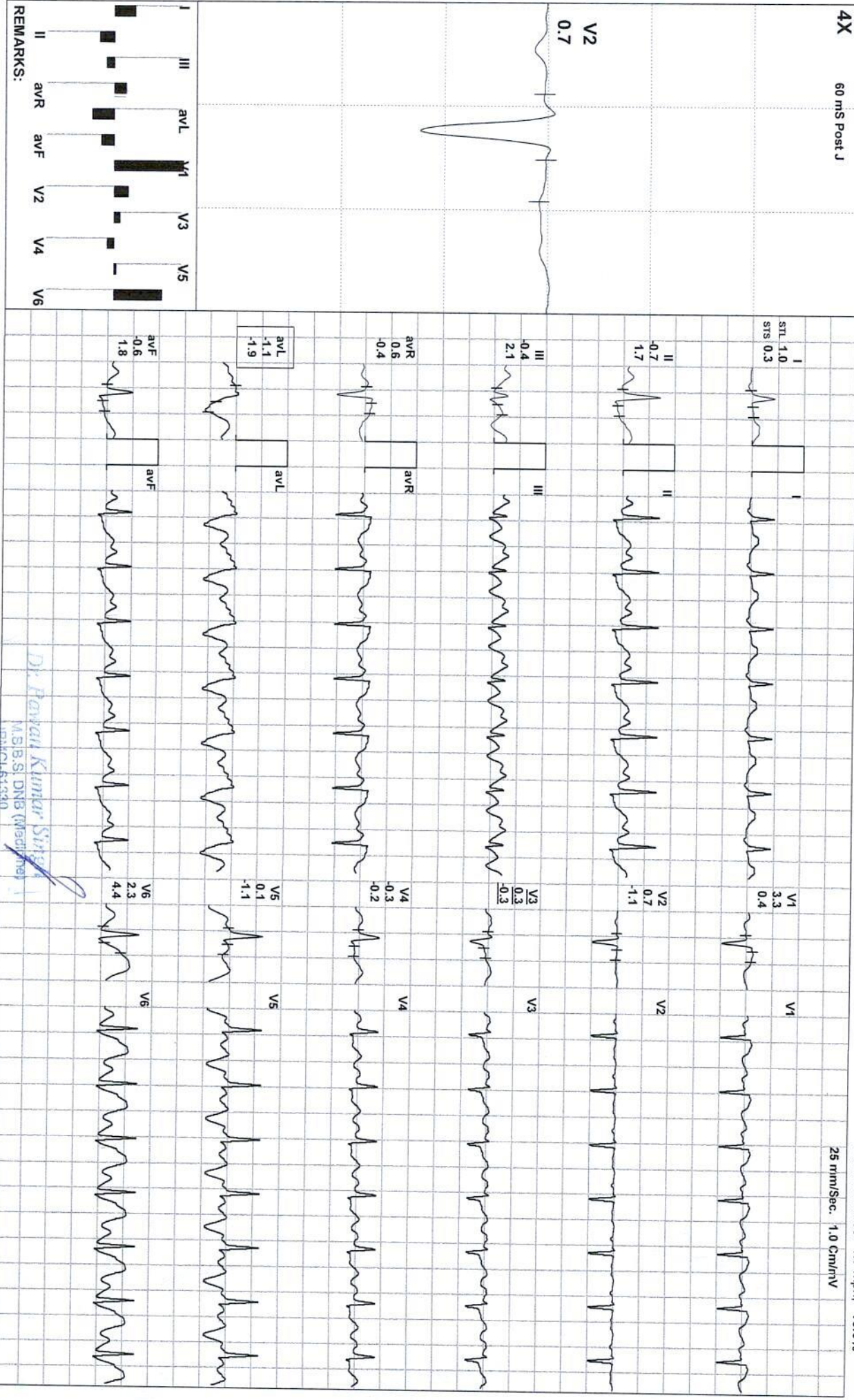

REMARKS:

Dr. Pawan Kumar Singh
 MS, BS, DNB (Medical) JPKCH 61220

Director & Consultant Physician
 JPK Clinic & Diagnostics
 JPK Hospital & Trauma Centre Pvt. Ltd.

(ADX_GEM217220330)(R)Allengers



Date: 28 / 01 / 2023 10:14:12 AM METS: 7.71 / 156 bpm 88% of THR BP: 122/88 mmHg Combined Medians/ BLC On/ Notch On/ HF 0.05 Hz/LF 35 Hz
 ExtTime: 06:00 2.5 mph, 12.0%

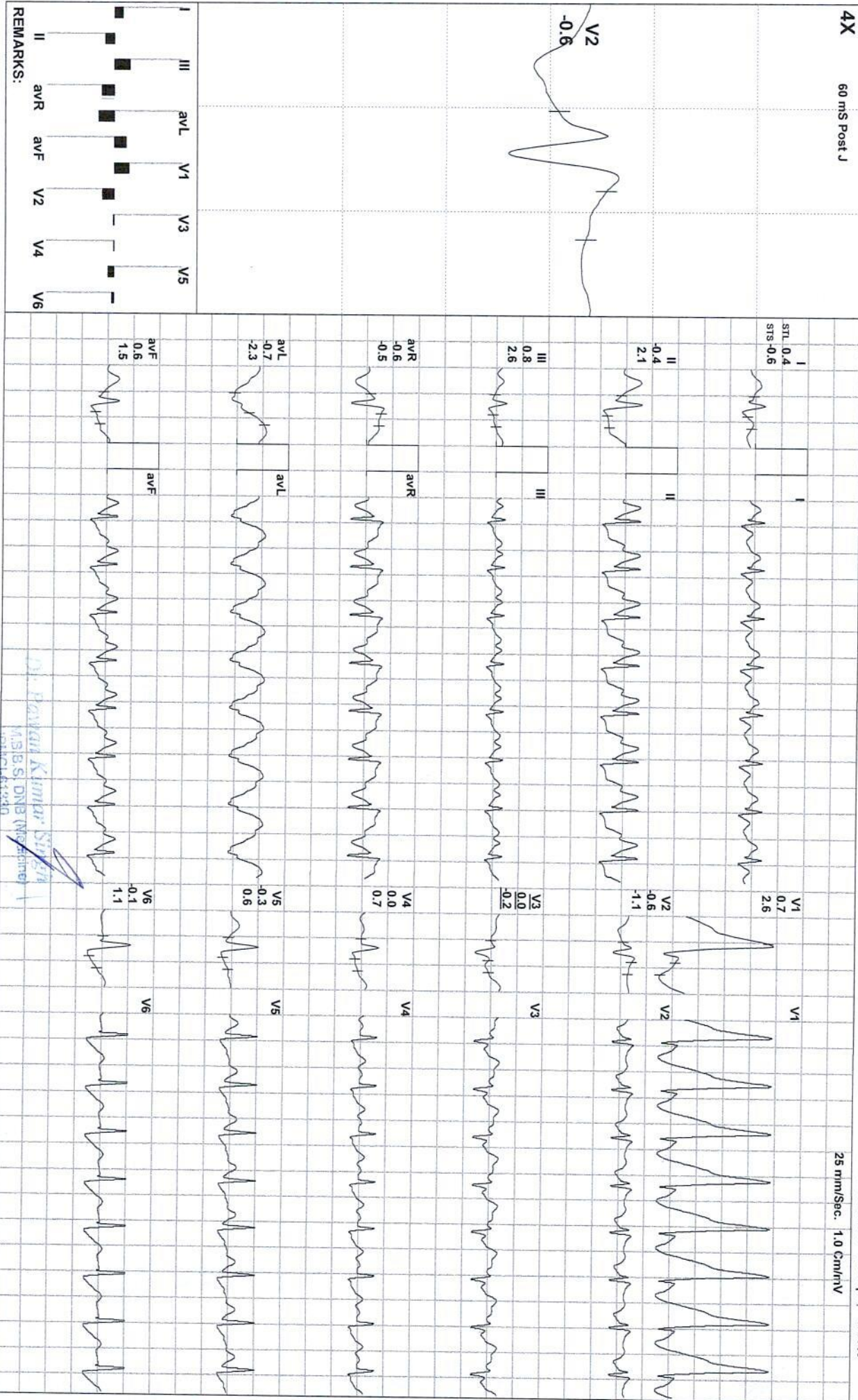

REMARKS:

Dr. Payal Kumar Sharma
 M.B.B.S, DNB (Medicine)
 JPKHCL 619240

Director & Consultant Physician
 JPK Clinic & Diagnostics
 JPK Hospital & Trauma Centre Pvt. Ltd.

(ADX_GEM217220330)(R)Allergers

You created this ECG from an application that is not licensed to print the raw ECG data. © 2023 GE Healthcare



Date: 28 / 01 / 2023 10:14:12 AM METS: 10.2 / 182 bpm 101% of THR BP: 124/90 mmHg Combined Medians/ BLC On/ Notch On/ HF 0.05 Hz/LF 35 Hz

4X 60 ms Post J 25 mm/Sec. 1.0 Cm/rV

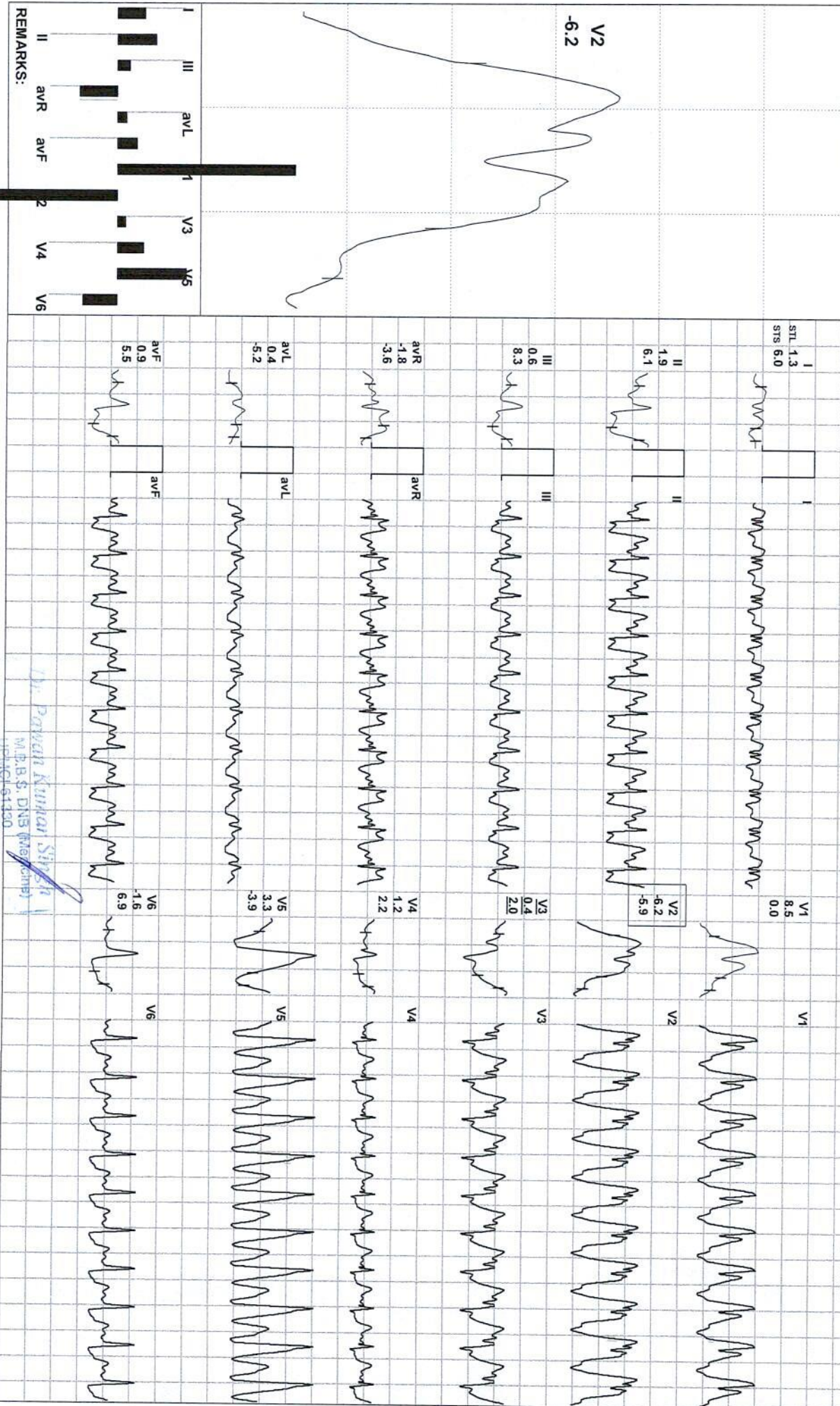

REMARKS:

Dr. Pooja Kumar Singh
 M.D. B.S. DNB (Gen. Med)
 JPHCI 61320

Director & Consultant Physician
 JPK Clinic & Diagnostics
 45, 46th of JPK Hospital & Trauma Centre Pvt. Ltd.

(ADX_GEM217220330)(R)Allengers

Date: 28 / 01 / 2023 10:14:12 AM METS: 10.5 / 184 bpm 102% of THR BP: 124/90 mmHg Combined Medians/ BLC On/ Notch On/ HF 0.05 Hz/LF 35 Hz
 ExtTime: 09:15 4.2 mph, 16.0%

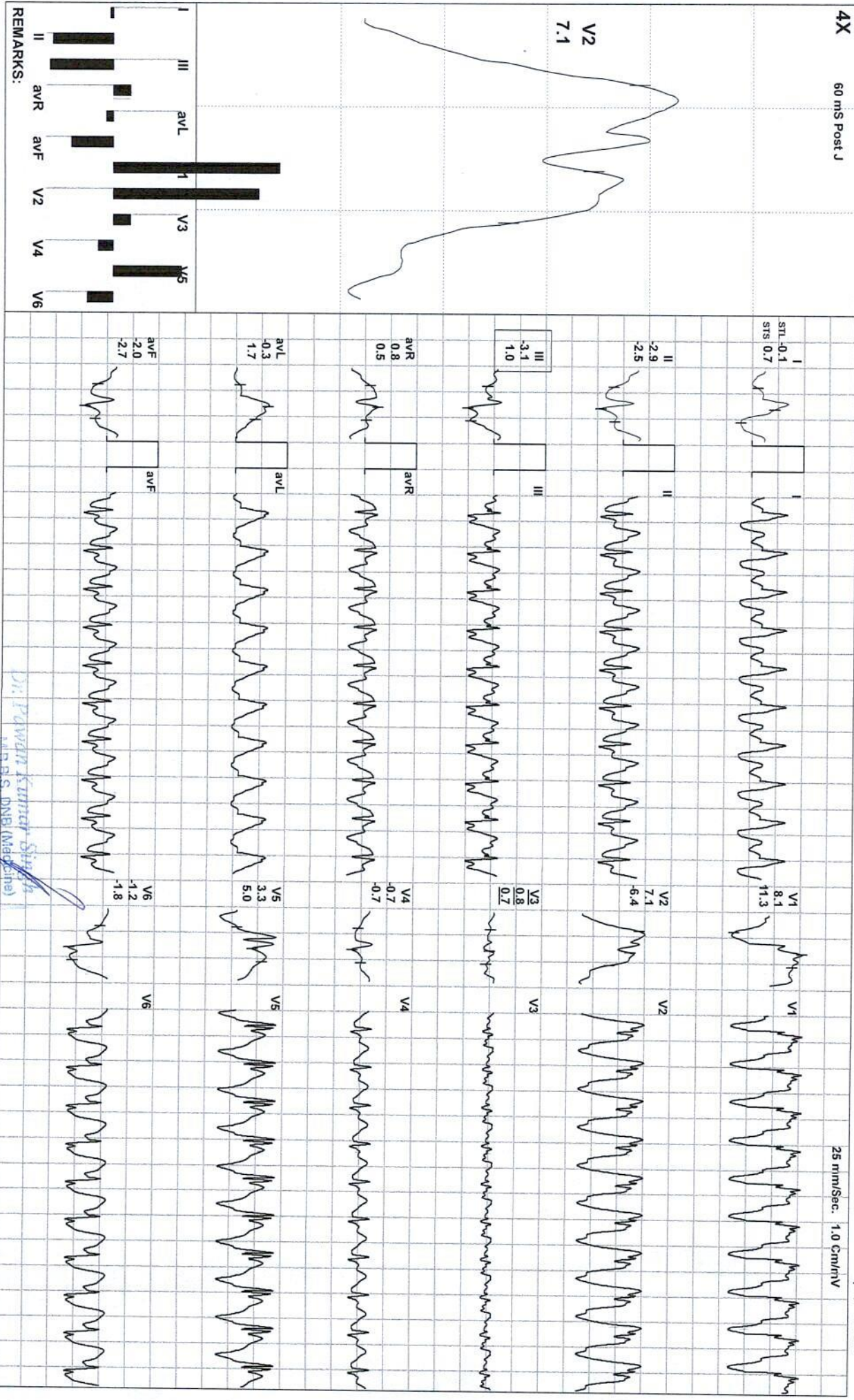



Date: 28 / 01 / 2023 10:14:12 AM METS: 7.3/ 181 bpm 101% of THR BP: 124/90 mmHg Combined Medians/ BLC On/ Notch On/ HF 0.05 HZ/LF 35 Hz

4X 60 ms Post J 25 mm/Sec. 1.0 Cm/mV

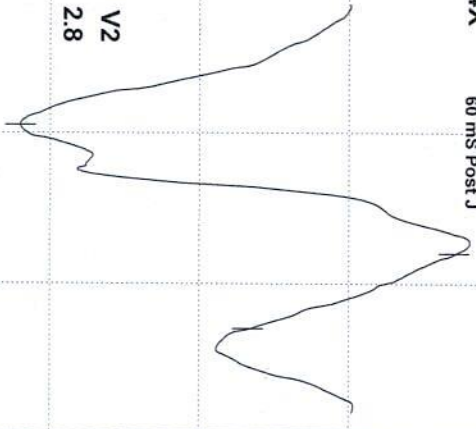

V2
2.8

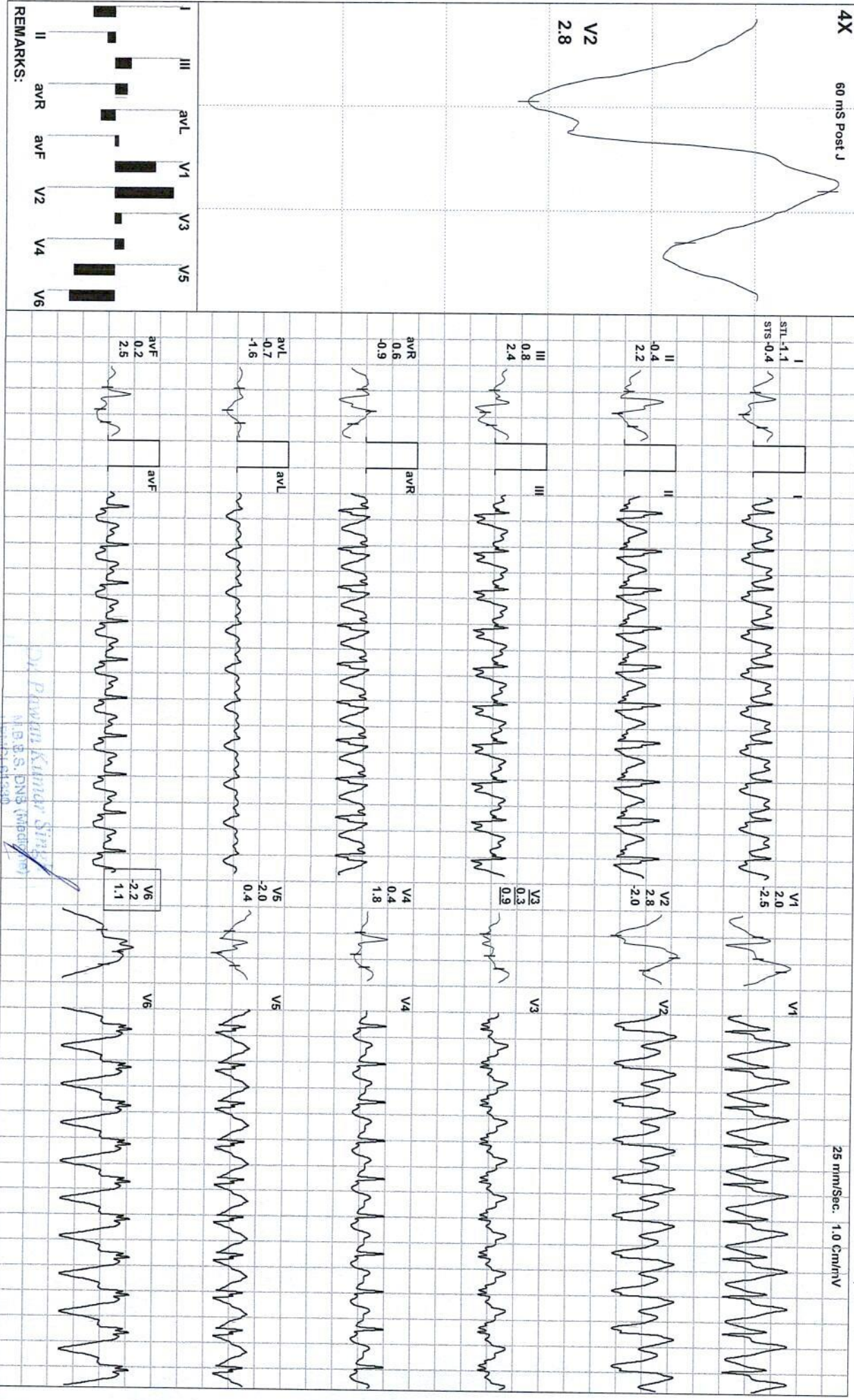

REMARKS:

Dr. Praveen Kumar Singh
 M.B.B.S., DNB (Imperative)
 Urologist, GGS Indraprastha Hospital

Director & Consultant Physician
 JPK Clinic & Diagnostics
 (A Unit of JPK Hospitals & Trauma Centre Pvt. Ltd.)

(ADX_GEM217220330)(R)Allengers



Date: 28 / 01 / 2023 10:14:12 AM

METS: 4.3/ 157 bpm 87% of THR

BP: 126/90 mmHg

Combined Medians/ BLC On/ Notch On/ HF 0.05 Hz/LF 35 Hz

EXTime: 09:15 1.1 mph, 0.0%

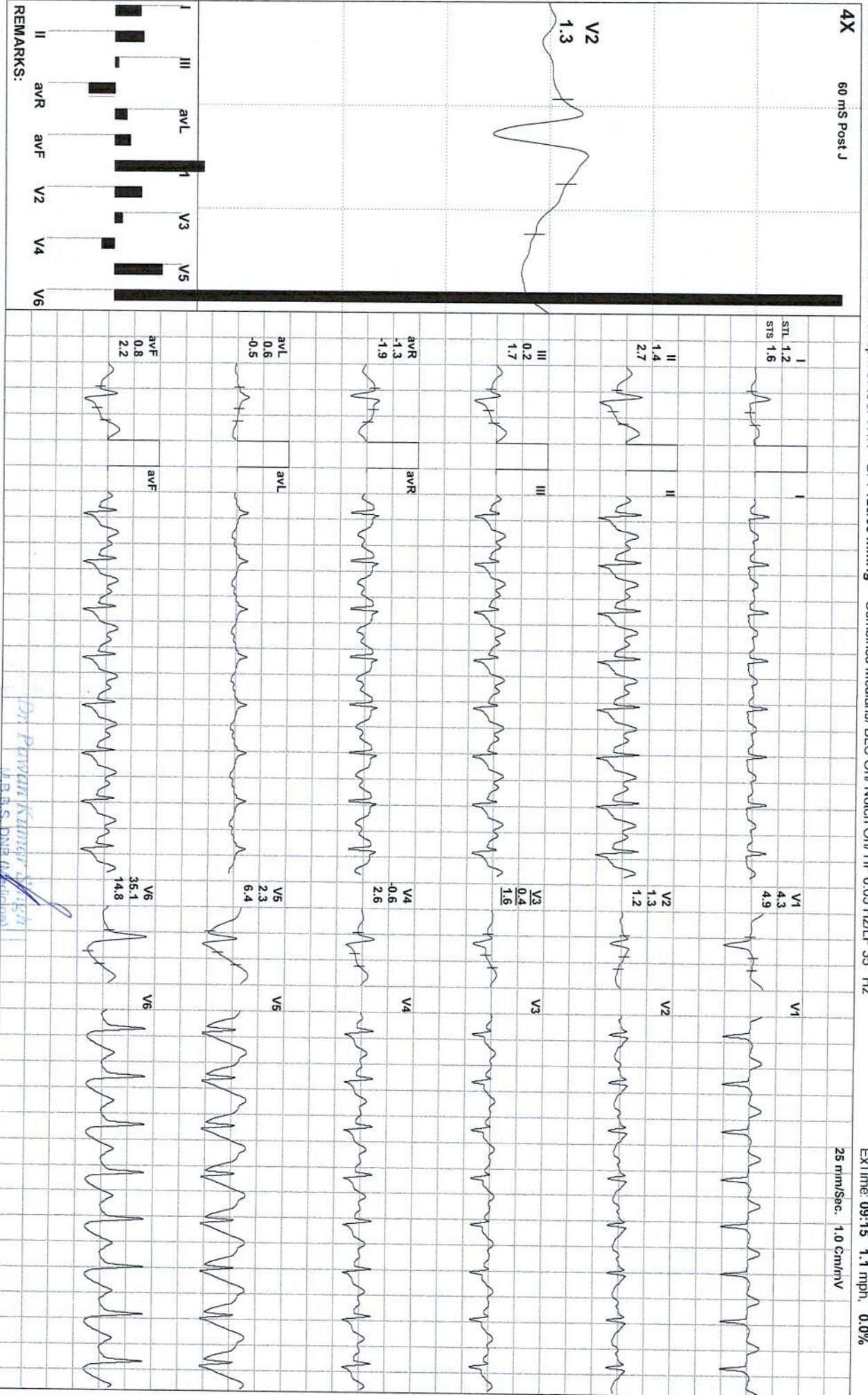

DR. PAVAN K. HIRANI
M.B.B.S. DNB (Cardiology)
UPNACH-61330

Director & Consultant Physician
JPK Clinic & Diagnostics
(A Unit of JPK Hospitals & Trauma Centre Pvt. Ltd)

(ADD_GEM217220330)(R)Allergers



Date: 28 / 01 / 2023 10:14:12 AM METS: 3.4/ 157 bpm 87% of THR BP: 126/90 mmHg Combined Medians/ BLC Onv Notch Onv HF 0.05 Hz/LF 35 Hz
 EXTime: 09:15 0.0 mph, 0.0%

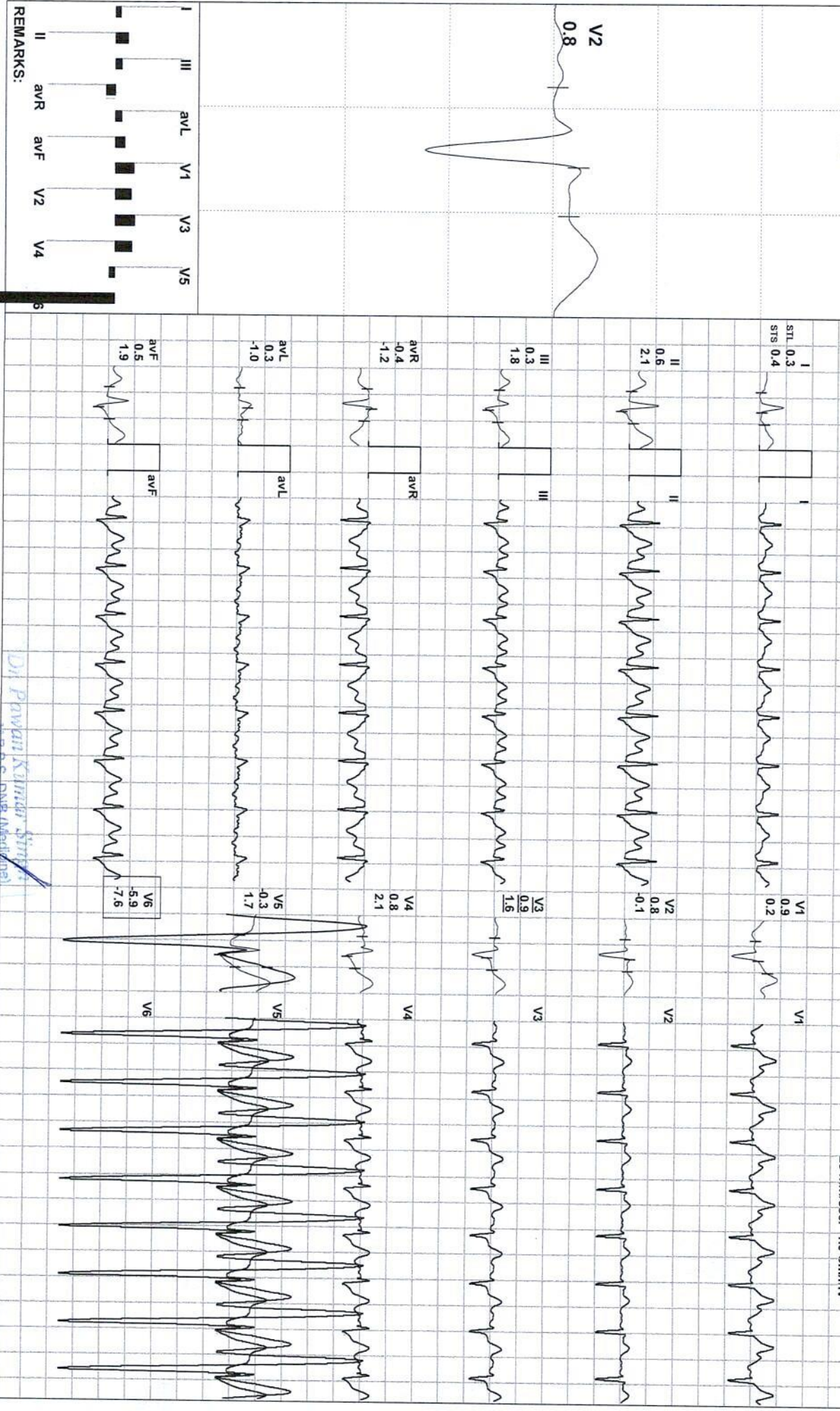

REMARKS:

Dr. Pawan Kumar Singh
 M.B.B.S. DM8 (Medicine)
 UPMCI-61330
 Director & Consultant Physician
 JPK Clinic & Diagnostics
 5A, 1st Floor, JPK Hospital & Trauma Center Pvt. Ltd.



NEELAM / 40 Yrs / F / 156 Cms / 54 Kg
 Date: 28 / 01 / 2023 10:14:12 AM Refd By : SELF Examined By: DR PAWAN KUMAR SINGH

Stage	Time	Duration	Speed(mph)	Elevation	METS	Rate	%THR	BP	RPP	PVC	Comments
Supine	00:08	0:08	00.0	00.0	01.0	074	41 %	117/86	086	00	
Standing	00:14	0:06	00.0	00.0	01.0	074	41 %	117/86	086	00	
HV	00:19	0:05	00.0	00.0	01.0	074	41 %	117/86	086	00	
Warm Up	00:24	0:05	00.0	00.0	01.0	074	41 %	117/86	086	00	
ExStart	00:32	0:08	00.0	00.0	01.0	074	41 %	117/86	086	00	
BRUCE Stage 1	03:32	3:00	01.7	10.0	04.7	133	74 %	120/86	159	00	
BRUCE Stage 2	06:32	3:00	02.5	12.0	07.1	158	88 %	122/88	192	00	
BRUCE Stage 3	09:32	3:00	03.4	14.0	10.2	182	101 %	124/90	225	00	
PeakEx	09:47	0:15	04.2	16.0	10.5	184	102 %	124/90	228	00	
Recovery	10:17	0:30	01.1	00.0	07.3	181	101 %	124/90	224	00	
Recovery	10:47	1:00	01.1	00.0	04.3	157	87 %	126/90	197	00	
Recovery	10:55	1:08	00.0	00.0	03.4	157	87 %	126/90	197	00	

FINDINGS :

Exercise Time : 09:15
 Initial HR (ExStrt) : 74 bpm 41% of Target 180
 Initial BP (ExStrt) : 117/86 (mm/Hg)
 Max Workload Attained : 10.5 Good response to induced stress
 Max ST Dep Lead & Avg ST Value: V2 & -6.2 mm in Stage 3
 Duke Treadmill Score : 07.7
 Test End Reasons : Test Complete
 VO2Max : 36.8 ml/Kg/min (Excellent)

REPORT :

TEST OBJECTIVE : ROUTINE CHECK UP

Dr. Pawan Kumar Singh
 M.B.B.S. MCh (Medicine)
 Urologist & Consultant Physician
 JPK Clinic & Diagnostic
 (A Unit of JPK Hospitals & Trauma Centre Pvt. Ltd.)

Doctor : DR PAWAN KUMAR SINGH

RISK FACTOR	:	NONE
ACTIVITY	:	VERY ACTIVE
MEDICATION	:	NONE
REASON FOR TERMINATION	:	TEST COMPLETE
EXERCISE TOLERANCE	:	GOOD
EXERCISE INDUCED ARRHYTHMIAS	:	NO
HAEMODYNAMIC RESPONSE	:	NORMAL
CHRONOTROPIC RESPONSE	:	NORMAL
FINAL IMPRESSION	:	STRESS TEST IS NEGATIVE FOR EXERCISE INDUCED ISCHAEMIC HEART DISEASE

Dr. Pawan Kumar Singh
 M.B.B.S. DNB (Medicine)
 UPMCI-61330
 Senior & Consultant Physician
 JPRC Clinic & Diagnostics
 1st Floor, 197, Hospitals & Trauma Centre Rd, Lucknow