



DR. CHARU HEALTH CHECK UP <insurancedckc234@gmail.com>

Health Check up Booking Request(bobE17354),Package Code(PKG10000241),Beneficiary Code(17891)

1 message

Mediwheel <customercare@policywheel.com>

28 September 2022 at 15:41

To: "insurancedckc234@gmail.com" <insurancedckc234@gmail.com>

Cc: Mediwheel CC <customercare@mediwheel.in>, Mediwheel CC <mediwheelwellness@gmail.com>



011-41195959

Email:wellness@mediwheel.in

Dear Dr. Charu Kohli Cilnic,
City : Delhi , Location : .Defence Colony.,

PRITHA . BARUA @BANK OF
BARODA . CO . IN

We have received the following request for Health Check up from

- Name : MS. BARUA PRITHA
- Age : 30
- Gender : Female
- Member Relations : Employee
- Package Name : Medi-Wheel Metro Full Body Health Checkup Female Below 40
- Package Code : PKG10000241
- User Location : Delhi,NEW DELHI,110001
- Contact Details : 8826554907
- Booking Date : 28-09-2022
- Appointment Date : 08-10-2022

✓
✓
PPRS TMT
Eye

Member information			
Booked Member Name	Age	Gender	Cost(In INR)
MS. BARUA PRITHA	30	Female	Cashless
Total amount to be paid			Cashless

Please login to your account to confirm the same. Also you mail us for confirmation

Package Name : Medi-Wheel Metro Full Body Health Checkup Female Below 40 - Includes (37)Tests

Tests included in this Package

Ecg, TSH, X-ray Chest, Stress Test (tmt)/ 2d Echo, Blood Sugar Postprandial, A:g Ratio, Blood Group, Total Cholesterol, Triglycerides, Fasting Blood Sugar, Ultrasound Whole Abdomen , Glycosylated Haemoglobin (hba1c), Hdl, Vldl, Urine Analysis, LDL, Total Protine, General Consultation, HDL/ LDL ratio, GGT(Gamma-glutamyl Transferase), Eye Check-up consultation, ALP (ALKALINE PHOSPHATASE), Uric Acid, AST/ALT Ratio, Serum Protein, CBC with ESR, Stool Analysis, Urine Sugar Fasting, Urine Sugar PP, T3, T4, Cholesterol Total / HDL Ratio, BUN, BUN/Creatinine Ratio, Bilirubin Total & Direct and Indirect, Albumin, Globulin

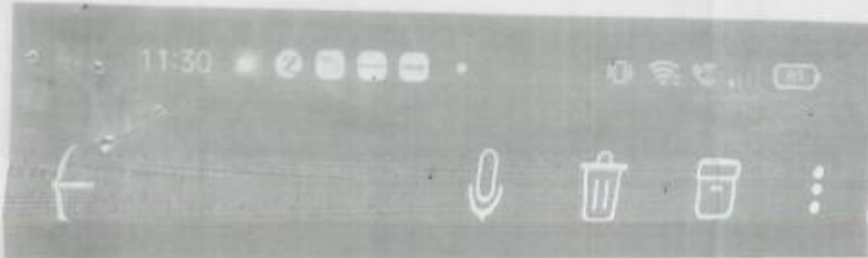

Mediwheel

Sep 28

Pritha Barua, Mediwheel CC, +1



****सावधान:** यह मेल बैंक डोमेन के बाहर से आया है. अगर आप प्रेषक को नहीं जानते तो मेल में दी गयी लिंक पर क्लिक ना करें या अटैचमेंट ना खोलें.

****CAUTION:** THIS MAIL IS ORIGINATED FROM OUTSIDE OF THE BANK'S DOMAIN. DO NOT CLICK ON LINKS OR OPEN ATTACHMENTS UNLESS YOU KNOW THE SENDER.

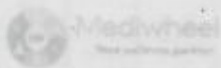

011-41195959

Email: welfare@mediwheel.in

Dear MS. BARUA PRITHA,

Please find the confirmation for following request

Booking Date	28-09-2022
Package Name	Medi-Wheel Metro Full Body Health Checkup Female Below 40
Name of Diagnostic/Hospital	Dr. Charu Kohli Clinic
Address of Diagnostic/Hospital	C-234, Block C, Defence Colony,
Contact Details	9810017584
City	Delhi
State	DELHI
Pincode	110024
Appointment Date	08/10/2022
Confirmation Status	Confirmed
Preferred Time	09:00 AM
Comment	APPOINTMENT TIME 8.30AM

Reply to all

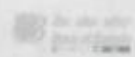

LETTER OF APPROVAL / RECOMMENDATION

To
The Coordinator,
Mediwheel (Accofem) Healthcare Limited
Helpline number: 011-41195959

Dear Sir / Madam,

Sub: Annual Health Checkup for the employees of Bank of Baroda

This is to inform you that the following employee wishes to avail the facility of Cashless Annual Health Checkup provided by you in terms of our agreement.

PARTICULARS	EMPLOYEE DETAILS
NAME	MS. BARUA PRITHA
EC NO.	100542
DESIGNATION	CLIENT SERVICE EXECUTIVE
PLACE OF WORK	NEW DELHI,RO SOUTH DELHI
BIRTHDATE	31-03-1990
PROPOSED DATE OF HEALTH CHECKUP	17-09-2022
BOOKING REFERENCE NO.	22S100542100025256E

This letter of approval / recommendation is valid if submitted along with copy of the Bank of Baroda employee id card. This approval is valid from **08-09-2022** till **31-03-2023**. The list of medical tests to be conducted is provided in the annexure to this letter. Please note that the said health checkup is a **cashless facility** as per our tie up arrangement. We request you to attend to the health checkup requirement of our employee and accord your top priority and best resources in this regard. The EC Number and the booking reference number as given in the above table shall be mentioned in the invoice, invariably.

We solicit your co-operation in this regard.

Yours faithfully,
Sd/-

Chief General Manager
HRM Department
Bank of Baroda

Note: This is a computer generated letter. No Signature required. For any clarification, please contact Mediwheel (Accofem) Healthcare Limited.



SUGGESTIVE LIST OF MEDICAL TESTS

FOR MALE	FOR FEMALE
----------	------------

Dream11: Fantasy Cri... X

sponsored Install

NAME : BARUA PRITHA

AGE/SEX : 32/F

DATE : 08.10.2022

Height	Weight	BMI	BP
148 cm	60 kg	27.4	122/80 mmHg
HABITS	SMOKING : NO ALCOHOL : Occ. DRUGS : NO		

Family History:

- Asthma : No
- Diabetes : No
- TB : No
- THYROID : No
- Heart Disease : No
- BP : No
- Cancer : BOTH HAS CANCER

Personal History:

- TB : No
- Heart Disease : No
- Acquired deformity : No
- Operated for : No
- Psychosomatic history : No
- Diabetes : No
- THYROID : No
- BP : No

Eye / Vision	DISTANCE VISION		NEAR VISION		COLOUR VISION	GLASSES
	RT EYE	LT EYE	RT EYE	LT EYE		
	6/6	6/6	N/6	N/6		

Signature of Medical Examiner:

Charu Kohli
DR. CHARU KOHLI
CONSULTANT MBBS
DMC-8388



भारत सरकार
Government of India

भारतीय विशिष्ट पहचान प्राधिकरण
Unique Identification Authority of India

नामांकन क्रम/ Enrolment No.: 2189/34606/01129

Download Date: 04/12/2018

To
प्रीता बरुआ
Pritha Barua
D/O Pranab Barua
A-68
PURBAYAN
Panihati (m)
Sodepur
North 24 Parganas West Bengal - 700110
8926554907

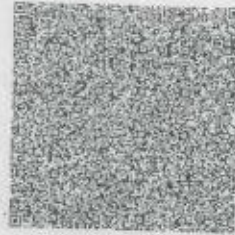

Issue Date: 12/01/2018

आपका आधार क्रमांक / Your Aadhaar No. :

3245 2774 7567

VID : 9199 6872 8362 6623

मेरा आधार, मेरी पहचान



भारत सरकार
Government of India



प्रीता बरुआ
Pritha Barua
जन्म तिथि/DOB: 31/03/1990
लिंग/ GENDER: FEMALE

Issue Date: 12/01/2018

3245 2774 7567

VID : 9199 6872 8362 6623

मेरा आधार, मेरी पहचान

Download Date: 04/12/2018



Government of India



सूचना

- आधार पहचान का प्रमाण है, नागरिकता का नहीं।
- सुरक्षित QR कोड / ऑफलाइन XML / ऑनलाइन ऑथेंटिकेशन से पहचान प्रमाणित करें।
- यह एक इलेक्ट्रॉनिक प्रक्रिया द्वारा बना हुआ पत्र है।

INFORMATION

- Aadhaar is a proof of identity, not of citizenship.
- Verify identity using Secure QR Code/ Offline XML/ Online Authentication.
- This is electronically generated letter.

- आधार देश भर में मान्य है।
- आधार कई सरकारी और गैर सरकारी सेवाओं को पाना आसान बनाता है।
- आधार में मोबाइल नंबर और ईमेल ID अपडेट रखें।
- आधार को अपने स्मार्ट फोन पर रखें, mAadhaar App के साथ।

- Aadhaar is valid throughout the country.
- Aadhaar helps you avail various Government and non-Government services easily.
- Keep your mobile number & email ID updated in Aadhaar.
- Carry Aadhaar in your smart phone – use mAadhaar App.



भारतीय विशिष्ट पहचान प्राधिकरण
Unique Identification Authority of India



पता:
D/O प्रणव बरुआ, ए-68, पुरुबायान, पानीहति
(एम), नॉर्थ 24 पारगनास,
वेस्ट बंगाल - 700110

Address:
D/O Pranab Barua, A-68, PURBAYAN,
Panihati (m), North 24 Parganas,
West Bengal - 700110

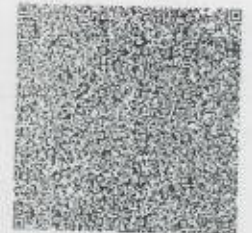

3245 2774 7567

VID : 9199 6872 8362 6623

DR. CHARU KOHLI
CONSULTANT MBBS
DMC-8388



1947



help@uidai.gov.in

www.uidai.gov.in



Charu Kohli
DR. CHARU KOHLI
CONSULTANT MBBS
DMC-8388

Name: **PRITHA BARUA** AGE: 32Y/Y

Date: **Saturday, October 08, 2022**

WHOLE ABDOMEN SCAN

Liver is normal in size (11.3 cm) and shows echotexture is normal. Normal intrahepatic biliary radicles and normal appearing venous channels noted. No focal lesion in either lobes. Portal vein is normal. No sub-diaphragmatic collection or pleural effusion.

Gall bladder is distended and shows echofree lumen
CBD: not dilated ; apparently echofree.

Both the kidneys are normal in size, position and echopattern with normal pelvicalyceal systems and corticomedullary differentiation.

RK: 9.5 x 4.2 cm

LK: 9.6 x 4.8 cm

Pancreas is of normal size & echopattern. No focal lesion or peri-pancreatic collection.

Spleen is of normal size and echopattern. No focal lesion or calcification. Splenic vein is not dilated.

Aorta and IVC are normal. No retroperitoneal lymphadenopathy.

Urinary bladder shows normal distension and wall-thickness. No calculus or mass noted.

Uterus measures 4.9 x 3.6 cm in a.p. Endometrial lining is regular and maintained and is 8.8 mm thick. Endometrial cavity is clear. Myometrial echoes are maintained with a regular serosal outline.

Cervix is normal in length and mucosal pattern. Echopattern is homogenous.

Bilateral ovaries and adnexae are normal

No free fluid is seen in cul de sac.

IMPRESSION: Sonological study is normal.

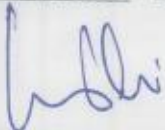

DR KOMAL JAIN
MBBS MD
DMC 29939

DR. KOMAL JAIN
M D RADIODIAGNOSIS
DMC-29939

IMPORTANT: Owing to technical limitations ,in case of any error in the study ,the Doctor cannot be held responsible for claim of damages of any nature, and this report is not valid for any Medico-legal aspect.

At Your Home: Digital X-Ray, Blood Samples, ECG, PFT, HOLTER, EEG, ABG

Occupational Health Services ■ Diagnostic & Preventive Health Assessment ■ Periodic Preventive Health Camps ■ Corporate Health Checks
Test marked with * are not in NABL Scope. / Tests marked with # are performed at outsourced laboratory.

Ultrasound | Digital X Ray | DEXA | Mammography | Path Lab | ECHO | TMT | Healthchecks | PFT | Holter | Audiometry

Pritha Charu



NAME : BARUA PRITHA

AGE/SEX : 30Y/F

DATE : 09.10.2022

X RAY CHEST PA :

Cardiac shadow is normal.

Aorta is normal.

Both lung fields are clear.

Both costophrenic angles are clear.

Bilateral domes of diaphragm is normal.

No bony injury noted.

IMPRESSION: Normal chest skiagram.

Charu Kohli
DR. CHARU KOHLI
CONSULTANT MBBS
DMC-8388

DR. CHARU KOHLI

MBBS, MD

Consultant Radiologist



MS PRITHA BARUA
I.D. 804
AGE/SEX 32/F
RECORDED: 8-10-2022 14:25

RATE: 79 BPM
B.P.: 114/70 mmHg

79/min

RAW ECG

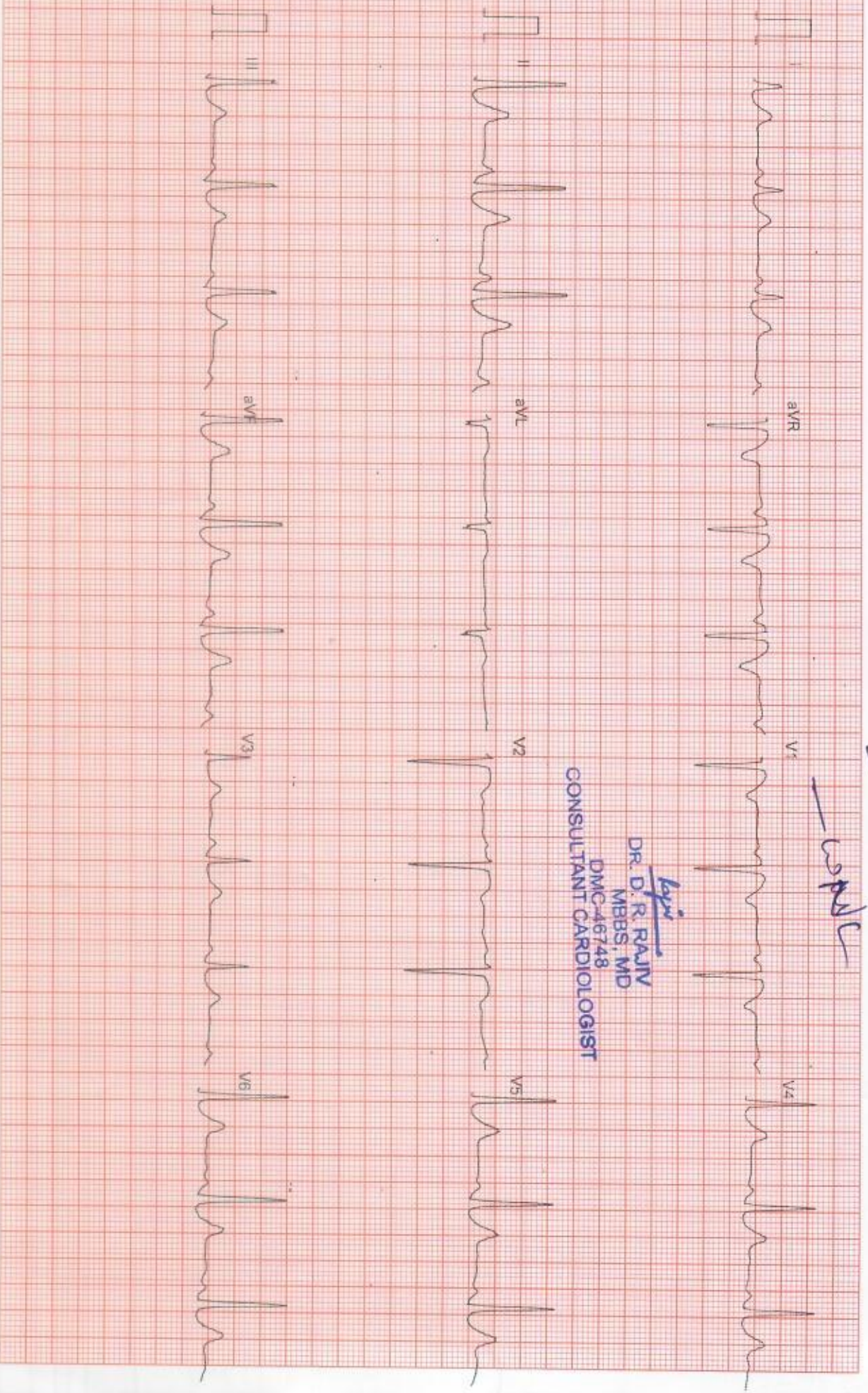

Levin
DR. D. R. RAJIV
MBBS, MD
DMC-46748
CONSULTANT CARDIOLOGIST

Ms. PRITHA BARUA

Age: 32/F

Recorded: 6-10-2022 14:25

Ref: by

Indication:

ID: 604
Ht/Wt: 148/60

TREADMILL TEST SUMMARY REPORT

Protocol: BRUCE

History:

Medication:

PHASE	PHASE TIME	STAGE TIME	SPEED (km/hr)	GRADE (%)	H.R (bpm)	BP (mmHg)	RPP X100	ST LEVEL (mm) V2	VS	METS
SUPINE					79	114/70	90			
HYPERVENT	0:11	0:11			90	114/70	102		-2.8	1.8
VALSALVA					85	114/70	96		0.5	1.0
STANDING					108	114/70	123		-0.2	1.1
									0.3	2.0
STAGE 1	2:59	2:59	2.70	10.00	116	114/70	132		0.0	1.4
STAGE 2	5:59	2:59	4.00	12.00	114	118/70	134		-0.5	1.4
STAGE 3	8:59	2:59	5.40	14.00	139	124/70	172		-1.4	1.1
STAGE 4	11:59	2:59	6.70	16.00	149	130/70	198		-1.3	1.8
STAGE 5	12:14	0:14	8.00	18.00	118	130/70	153		-1.0	1.6
PEAK EXERCISE	12:27	0:27			172	140/70	240		-1.2	0.5
RECOVERY	2:59	2:59	0.00	0.00	84	130/70	109		-0.2	0.7
RECOVERY	5:59	5:59	0.00	0.00	106	120/70	127		-0.1	1.6
RECOVERY									-0.1	
RECOVERY									-0.2	
RECOVERY									-0.2	

RESULTS

Exercise Duration

Max Heart Rate

Max Blood Pressure

Max Work Load

Reason of Termination

12:27 Minutes
172 bpm 91% of target heart rate 188 bpm
140/70 mmHg
14.91 METS

IMPRESSIONS

Negative for RMI

bc
DR. D. R. RAJIV

MBBS, MD

DMC-46748

CONSULTANT CARDIOLOGIST

CARDIOLOGIST

MS. PRITHA BARUA

ID 604

AGE/SEX 32/F

RECORDED : 8-10-2022 14.25

RATE : 79 BPM

B.P. : 114/70 mmHg

DR. CHARU KOHLI'S CLINIC

SUPINE
PRETEST

ST @ 10mm/mV
80ms PostU

RAW ECG



Filtered

Computer Corrected Baseline

25mm/sec 10mm/mV

CardCom, INDIA Ph: 091-731-2620740, TeleFax: 091-731-2431214

DR. CHARU KOHLI'S CLINIC

Ms. PRITHA BARUA

ID: 604

AGE/SEX: 32/F

RECORDED: 8-10-2022 14:25

RATE: 90 BPM

B.P.: 114/70 mmHg

HYPERVENTILATION
PRETEST

ST @ 10mm/mV
80ms Post

STAGE TIME: 0:11

LINKED MEDIAN



Ms. PRITHA BARUA

ID: 802

AGE/SEX: 32/F

RECORDED: 8-10-2022 14:25

RATE: 88 BPM

B.P.: 114/70 mmHg

DR. CHARU KOHLI'S CLINIC

VALSALVA
PRETEST

ST 10mm/mV
80ms Post

LINKED MEDIAN

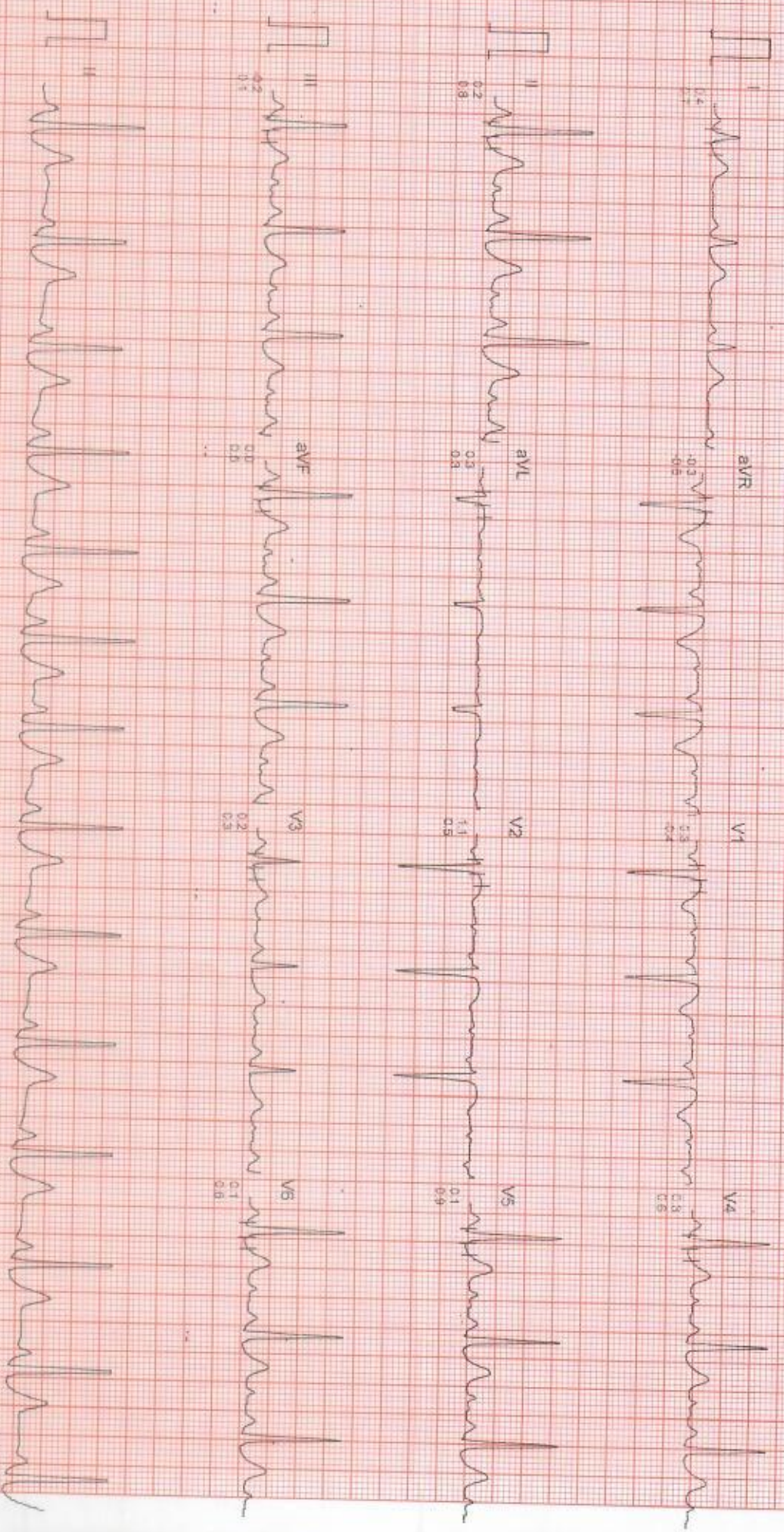

Filtered

Computer Corrected Baseline

25mm/sec 10mm/mV

CardiCom, INDIA Ph. 091-731-2620740, Telefax: 091-731-2431214

Ms PRITHA BARUA

DR. CHARU KOHLI'S CLINIC

STANDING
PRETEST

ST @ 10mm/mV
80ms PostU

ID : 834
AGE/SEX : 32/F
RECORDED : 8-10-2022 14:25

RATE : 108 BPM
B P : 114/70 mmHg

LINKED MEDIAN

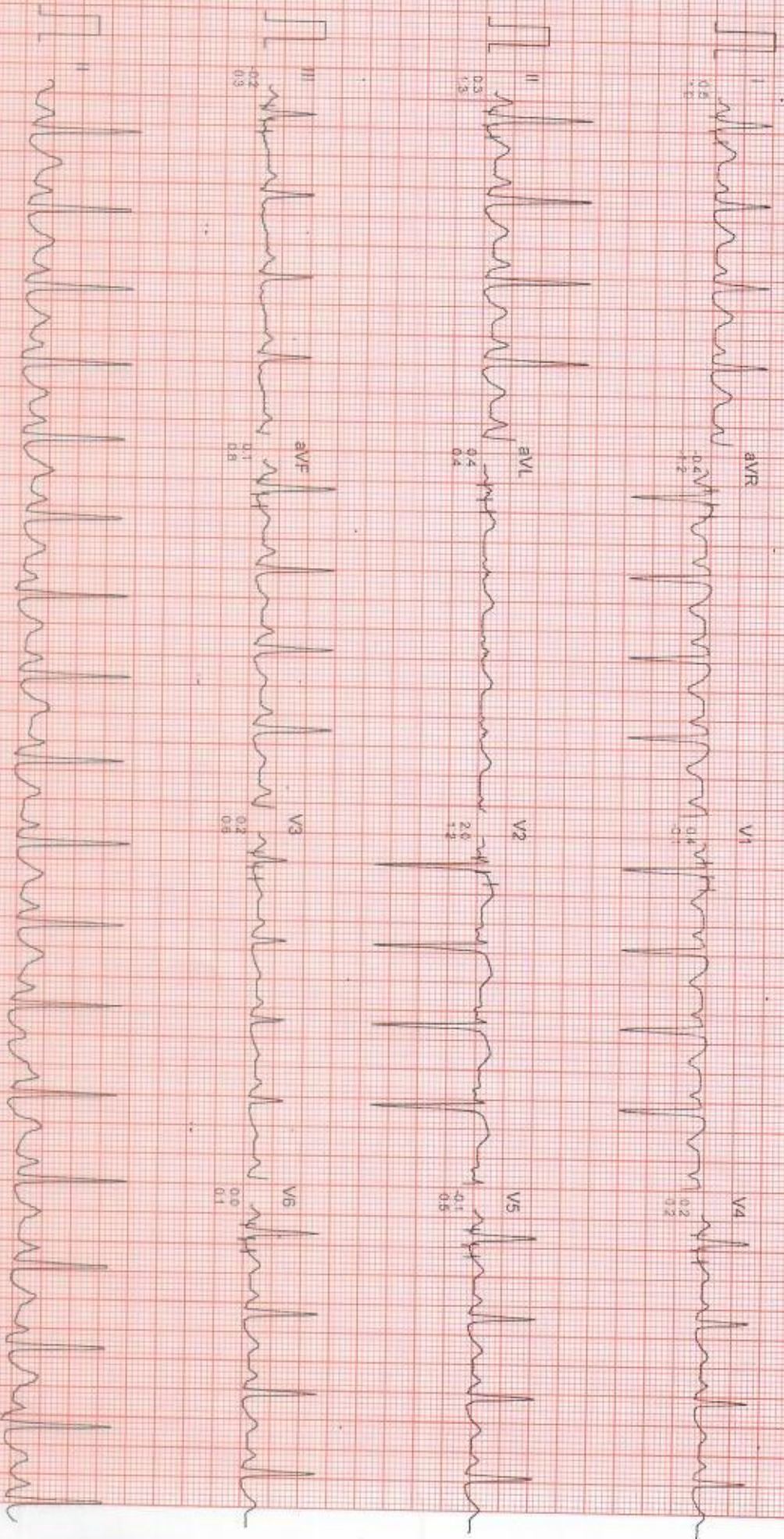

Filtered

Computer Corrected Baseline

25mm/sec 10mm/mV

CardiCom, INDIA Ph.:091-731-2620740, TeleFax:091-731-2431214

Ms. PRITHA BARUA

ID 534

AGE/SEX 32/F

RECORDED 8-10-2022 14:25

DR. CHARU KOHLI'S CLINIC

BRUCE

EXERCISE 1

PHASE TIME 2:59

STAGE TIME 2:59

ST 10mm/mV

80ms Post

SPEED 2.7 Km/Hr

GRADE 10.0%

LINKED MEDIAN

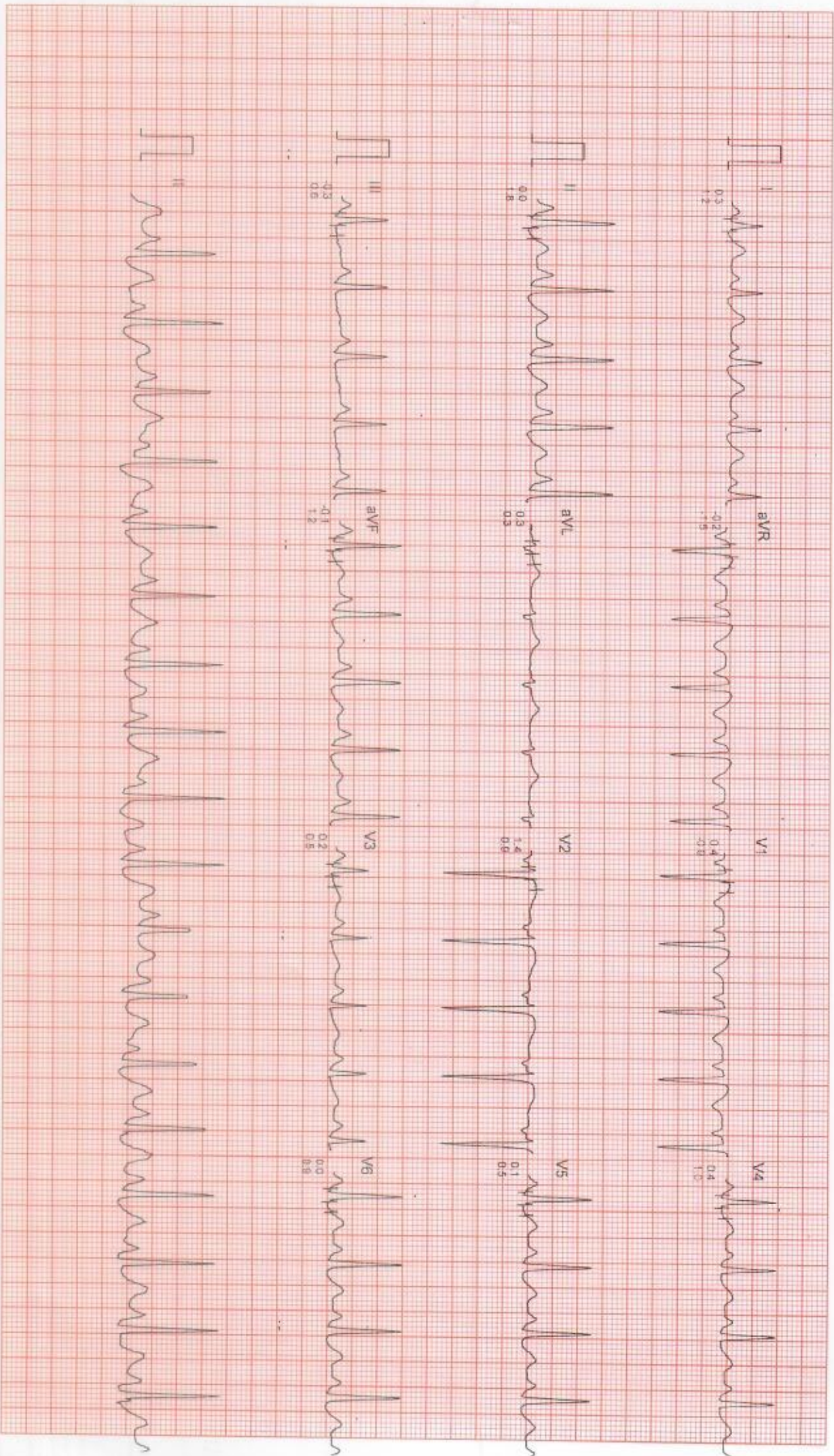

Filtered

Computer Corrected Baseline

25mm/sec 10mm/mV

CardiCom, INDIA Ph.:091-731-2620740, TeleFax:091-731-2431214

Ms PRITHA BARUA

DR. CHARU KOHLI'S CLINIC

ID : 804
AGE/SEX : 32/F
RECORDED : 8-10-2022 14:25

RATE : 114 BPM
BP : 118/70 mmHg

BRUCE
EXERCISE 2
PHASE TIME : 5:59
STAGE TIME : 2:59

ST @ 15mm/mV
Bons PostJ
SPEED : 4.0 Km./Hr.
GRADE : 12.0 %

LINKED MEDIUM

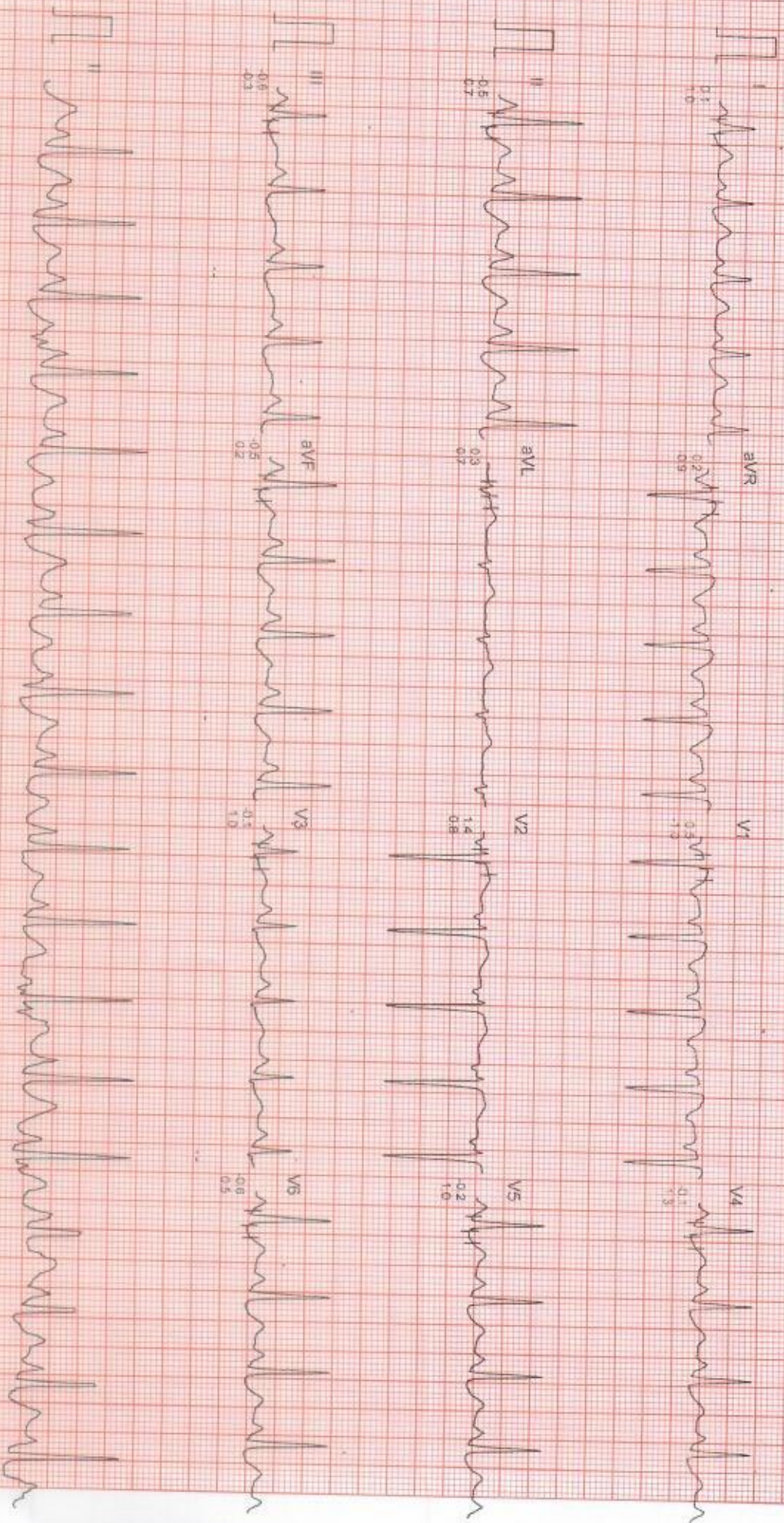

Filtered

Computer Corrected Baseline

25mm/sec 10mm/mV

CardCom, INDIA Ph. 091-731-2620740, TeleFax 091-731-2431214

Ms. PRITHA BARUA

DR. CHARU KOHLI'S CLINIC

ID 604
AGE/SEX 32/F
RECORDED : 8-10-2022 14:25
RATE 139 BPM
B.P. 124/70 mmHg

BRUCE
EXERCISE 3
PHASE TIME 8:59
STAGE TIME : 2:59

ST @ 12mm/mV
90ms PostJ
SPEED : 5.4 Km./hr
GRADE : 14.0 %

LINKED MEDIAN

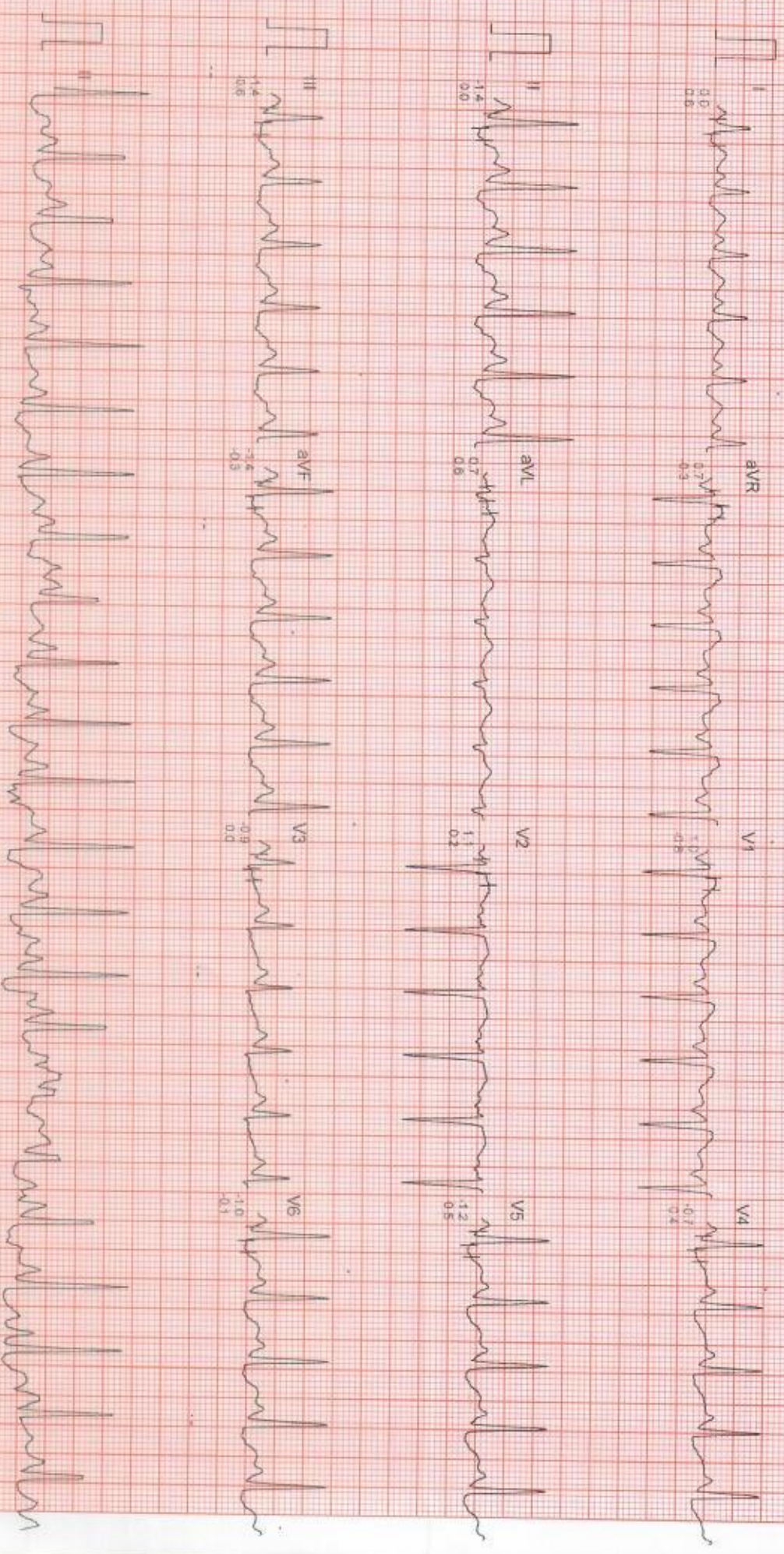

Filtered

Computer Corrected Baseline

25mm/sec 10mm/mV

CardiCom, INDIA Ph. 091-731-2620740, TeleFax: 091-731-2431214

MS. PRITHA BARUA

DR. CHARU KOHLI'S CLINIC

ID: 604
AGE/SEX: 32/F
RECORDED: 8-10-2022 14:25

RATE: 149 BPM
B P: 130/70 mmHg

GRADE
EXERCISE 4
PHASE TIME 11:59
STAGE TIME 2:59

ST @ 10mm/mV
80ms PostJ
SPEED 5.7 Km/HR
GRADE 16.0 %
LINKED MEDIAN



Filtered

Computer Corrected Baseline

25mm/sec 10mm/mV

CardiCom, INDIA Ph. 091-731-2620740, Telefax: 091-731-243214

DR. CHARU KOHLI'S CLINIC

Ms. PRITHA BARUA

ID 604

AGE/SEX : 32/F

RECORDED : 8-10-2022 14:25

RATE : 172 BPM

B.P. : 140/70 mmHg

BRUCE

PEAK EXERCISE

PHASE TIME : 12:27

STAGE TIME : 0:27

ST @ 10mm/mV

80ms PostJ

SPEED 8.0 Km./Hr.

GRADE 18.0 %

LINKED MEDIAN

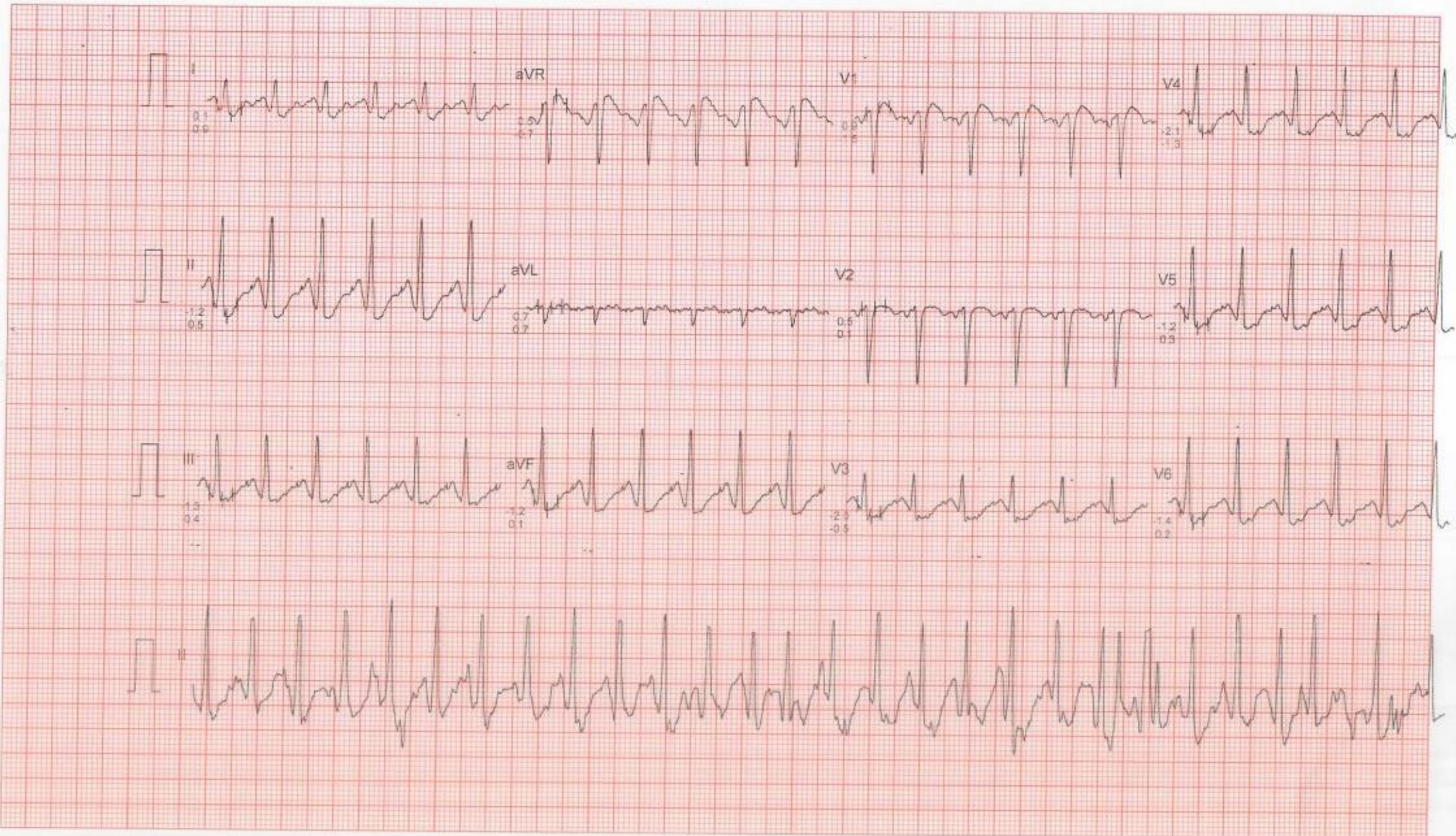

Ms. PRITHA BARUA

DR. CHARU KOHLI'S CLINIC

ID : 804
AGE/SEX : 32/F
RECORDED : 8-10-2022 14:25
RATE : 116 BPM
B.P : 140/70 mmHg

BRIDGE
RECOVERY
PHASE TIME : 0.59

ST @ 12mm/mV
80ms Paced
SPEED : 0.0 Km/Hr
GRADE : 0.0 %
LINKED MEDIAN

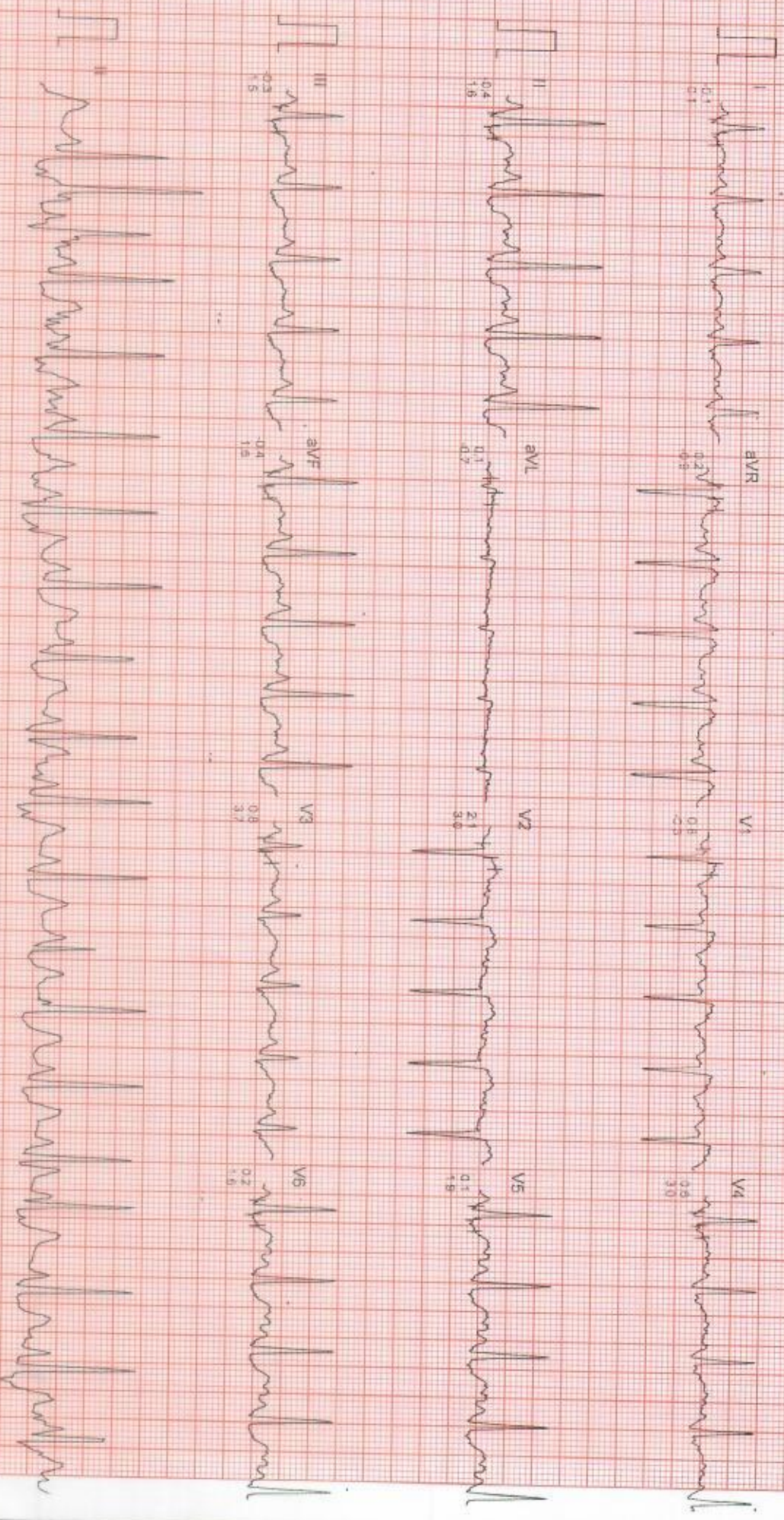

Filtered

Computer Corrected Baseline

25mm/sec 10mm/mV

CardiCom, INDIA Ph. 091-731-2620740 TeleFax 091-731-2431214

MS PRITHA BARUA

DR. CHARU KOHLI'S CLINIC

ID 604
AGE/SEX 32/F
RECORDED 8-10-2022 14:25

RATE 84 BPM
B.P. : 130/70 mmHg

BRIDGE RECOVERY
PHASE TIME 2:55

ST @ 10mm/mV
80ms PostJ
SPEED : 0.0 Km/HR
GRADE : 0.0 %

LINKED MEDIAN



Filtered

Computer Corrected Baseline

25mm/sec 10mm/mV

CardiCom, INDIA Ph. 091-731-2620740, Telefax 091-731-2431214

Ms PRITHA BARUA

DR. CHARU KOHLI'S CLINIC

ID 804
AGE/SEX : 32/F
RECORDED : 8-10-2022 14.25

RATE 108 BPM
B.P. : 120/70 mmHg

ST @ 10mm/mV
30ms Post
SPEED 0.0 Km/Hr
GRADE : 0.0 %

LINKED MEDIAN

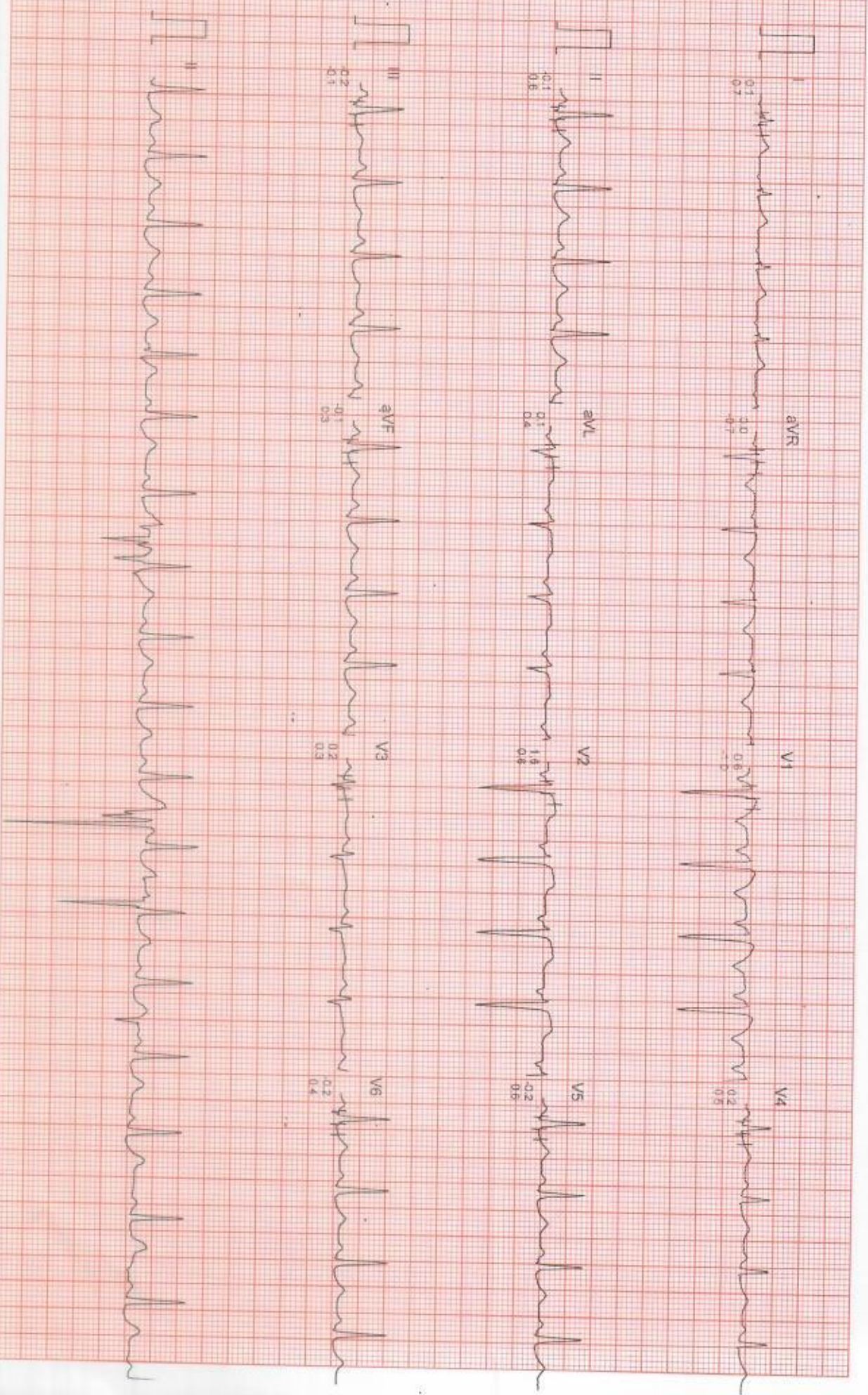

Filtered

Computer Corrected Baseline

25mm/sec 10mm/mV

CardiCom, INDIA Ph. 091-731-2620740, TeleFax 091-731-2431214

DR. CHARU KOHLI'S CLINIC

Ms. PRITHA BARUA

ID: 604

AGE/SEX: 32/F

RECORDED: 8-10-2022 14:25

RATE: 118 BPM

B.P.: 130/70 mmHg

BRUCE

EXERCISE 5

PHASE TIME: 12:14

STAGE TIME: 0:14

ST @ 10mm/mV

80ms PcaJ

SPEED: 8.0 Km/Hr

GRADE: 18.0%

LINKED MEDIAN

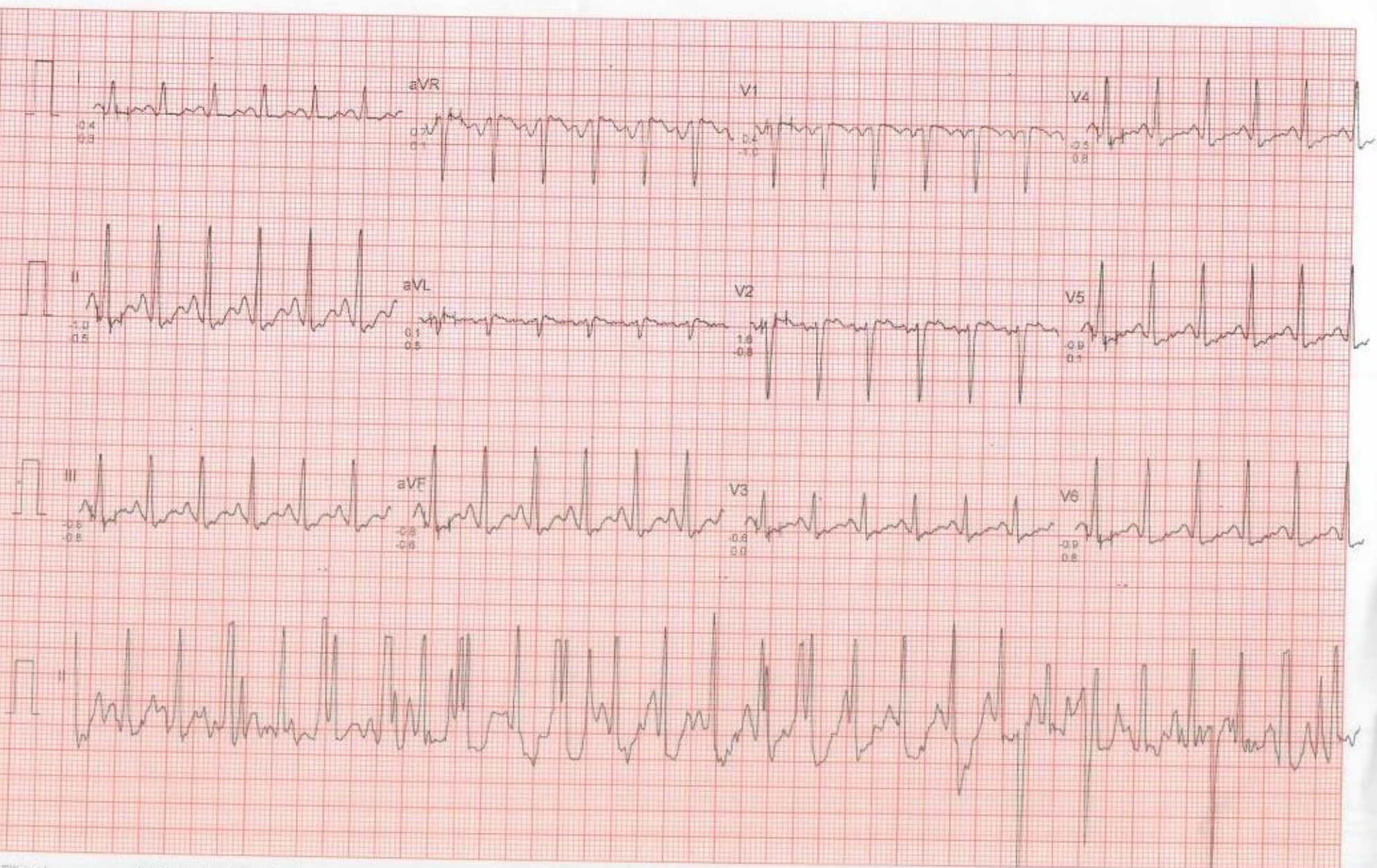



Registration No.	102213289	Mobile No.	
Patient Name	Ms. PRITHA BARUA	Registration Date/Time	08/10/2022 11:38:14
Age / Sex	32 Yrs 6 Months 10 Days	Sample Collected Date/Time	08/10/2022 11:56:53
Ref By / Hospital	Others BANK OF BARODA	Report Date/Time	08/10/2022 15:22:26
Collected At	DCKC	Printed Date/Time	08/10/2022 18:17:11
Test Name	Value	Unit	Biological Ref Interval

HAEMATOLOGY

Complete Blood Count (CBC)

Haemoglobin (Hb) .EDTA <i>Method: Colorimetric</i>	11.7	g/dL	12.0 - 15.0
Total Leucocyte Count (TLC) .EDTA <i>Method: Electric impedance</i>	06.7	10 ⁹ /L	04.0 - 10.0
Differential Leucocyte Count <i>Method: Microscopy</i>			
Neutrophil .EDTA	66.0	%	40.0 - 75.0
Lymphocyte .EDTA	26.0	%	20.0 - 45.0
Eosinophil .EDTA	2.0	%	1.0 - 6.0
Monocyte .EDTA	6.0	%	2.0 - 10.0
Basophil .EDTA	0.0	%	0.0 - 1.0
ESR .EDTA <i>Method: Westergren</i>	25	mm/1st hr.	00 - 20
Red Blood Cell (RBC) .EDTA <i>Method: Electric impedance</i>	4.16	10 ⁶ /uL	3.80 - 4.80
Hematocrit (HCT /PCV) .EDTA <i>Method: Pulse height detection</i>	37.1	%	36.0 - 46.0
Mean Corp Volume (MCV) .EDTA <i>Method: Calculated</i>	89.1	fL	83.0 - 101.0
Mean Corp Hb (MCH) .EDTA <i>Method: Calculated</i>	28.2	pg	27.0 - 32.0
Mean Corp Hb Conc (MCHC) .EDTA <i>Method: Calculated</i>	31.6	g/dL	31.5 - 34.5
Platelet Count(PLT) .EDTA <i>Method: Electric impedance/Microscopy</i>	06.10	10 ³ /uL	150.00 - 450.00

Page No: 1 of 9

Checked By :- Dr.PiyaliDhar



Dr.Piyali Dhar
MBBS, DCP Pathologist

At Your Home: Collection of Blood Samples, ECG, Digital X-Ray

Occupational Health Service • Diagnostic & Preventive • Health Assessment • Periodic Preventive Health Camps • Corporate Health Checks

Ultrasound | Digital X Ray | DEKA | Mammography | Path Lab | ECHO | TMT | Healthchecks | PFT | Holter | Audiometry



Registration No.	102213289	Mobile No.	
Patient Name	Ms. PRITHA BARUA	Registration Date/Time	08/10/2022 11:38:14
Age / Sex	32 Yrs 6 Months 10 Days	Sample Collected Date/Time	08/10/2022 11:56:53
Ref By / Hospital	Others BANK OF BARODA	Report Date/Time	08/10/2022 15:24:02
Collected At	DCKC	Printed Date/Time	08/10/2022 18:17:11

Test Name	Value	Unit	Biological Ref Interval
-----------	-------	------	-------------------------

RDW- CV% ,EDTA 13.2 % 10.0 - 14.5

Blood Group ABO ,EDTA "O"
Method : Forward Grouping

Rh Typing ,EDTA POSITIVE
Method : Forward Grouping

HbA1c ,EDTA 5.2 %
Method : Photometric method

INTERPRETATIONS:-

NORMAL RANGE 4.00 - 5.60 %

Pre Diabetic/ Higher chance of getting diabetes	5.70 - 6.20	%
Good Diabetic Control	6.20 - 6.80	%
Fair Diabetic Control	6.80 - 7.60	%
Uncontrolled Diabetes -action suggested	>7.6	%

Note:-

Glycosylated Haemoglobin is a specific component of HBA1C and is the blood glucose bound to it. This test is an index of carbohydrate in balance during the preceeding two months. The estimation is of greater importance for specific group of patient. This result are not affected by time, meal intake exercise, diabetic drugs, emotional Stress etc. HbA1c should be routinely monitored ideally at least every 3 months.

Page No: 2 of 9

Checked By :- Dr.PiyaliDhar



Dr.Piyali Dhar
MBBS, DCP Pathologist

At Your Home: Collection of Blood Samples, ECG, Digital X-Ray

Occupational Health Service • Diagnostic & Preventive • Health Assessment • Periodic Preventive Health Camps • Corporate Health Checks

Ultrasound | Digital X Ray | DEXA | Mammography | Path Lab | ECHO | TMT | Healthchecks | PFT | Holter | Audiometry



Registration No.	102213289	Mobile No.	
Patient Name	Ms. PRITHA BARUA	Registration Date/Time	08/10/2022 11:38:14
Age / Sex	32 Yrs 6 Months 10 Days	Sample Collected Date/Time	08/10/2022 11:56:53
Ref By / Hospital	Others BANK OF BARODA	Report Date/Time	08/10/2022 15:22:27
Collected At	DCKC	Printed Date/Time	08/10/2022 18:17:11

Test Name	Value	Unit	Biological Ref Interval
-----------	-------	------	-------------------------

BIOCHEMISTRY

LIPID PROFILE

Total Lipids .Serum Plain	812	mg/dl	400 - 700
Serum Cholesterol .Serum Plain Method : CHOD-POD	280	mg/dl	0 - 200
Serum Triglycerides .Serum Plain Method : GOD-POD	252	mg/dl	40 - 140
Serum HDL Cholesterol .Serum Plain Method : Direct Method	54.0	mg/dl	40.0 - 70.0
Serum LDL Cholesterol .Serum Plain Method : Calculated	176.0	mg/dl	30.0 - 100.0
Serum VLDL Cholesterol .Serum Plain Method : Calculated	50.0	mg/dl	24.0 - 45.0
Total CHO/HDL Cholesterol Ratio .Serum Plain Method : Calculated	5.19		
LDL/HDL Cholesterol Ratio .Serum Plain Method : Calculated	3.26		

Guidelines for Total Blood Cholesterol Levels on 11 to 12 hour fasting samples

Desirable : Less than 200 mg/dl

Borderline High Risk : 200 to 239 mg/dl

High Risk : 240 mg/dl and over, on repeated values

Optimal Level for Cardiac Patients : Less than 200 mg/dl

HDL-C : High HDL has generally been found to be protective, decreasing the risk of coronary Artery disease (CAD) in most people. However, some recent studies have shown that in some people with high HDL, the HDL is not protective and may, in fact result in higher risk for CAD than in people with normal HDL levels. In one study it was shown that people with CAD and high HDL had underlying genetic anomalies in enzymes important in lipid turnover. Another study showed that high levels of abnormally large HDL particles were associated with increased risk of CAD. Factors that elevate HDL concentrations include chronic alcoholism, treatment with oral estrogen replacement therapy, extensive aerobic exercise, and treatment with niacin, statins, or fibrates. Smoking reduces levels of HDL cholesterol, while quitting smoking leads to a rise in the plasma HDL level.

Triglycerides
Female 40 - 140
Male 60 - 165

Adult levels

Optimal <100 mg/dL
Near Optimal/above optimal 100 - 129 mg/dL
Borderline high 130 - 159 mg/dL
High 160 - 189 mg/dL
Very High ≥190 mg/dL

Page No: 3 of 9

Checked By :- Dr.PiyaliDhar



Dr.Piyali Dhar
MBBS, DCP Pathologist

At Your Home: Collection of Blood Samples, ECG, Digital X-Ray

Occupational Health Service • Diagnostic & Preventive • Health Assessment • Periodic Preventive Health Camps • Corporate Health Checks

Ultrasound | Digital X Ray | DEXA | Mammography | Path Lab | ECHO | TMT | Healthchecks | PFT | Holter | Audiometry



Registration No.	102213289	Mobile No.	
Patient Name	Ms. PRITHA BARUA	Registration Date/Time	08/10/2022 11:38:14
Age / Sex	32 Yrs 6 Months 10 Days	Sample Collected Date/Time	08/10/2022 11:56:53
Ref By / Hospital	Others BANK OF BARODA	Report Date/Time	08/10/2022 15:22:27
Collected At	DCKC	Printed Date/Time	08/10/2022 18:17:11

Test Name	Value	Unit	Biological Ref Interval
-----------	-------	------	-------------------------

LIVER PROFILE / LFT

Serum Bilirubin (Total) ,Serum Plain <i>Method : DSA Method</i>	0.66	mg/dl	0.00 - 1.20
Serum Bilirubin (Direct) ,Serum Plain <i>Method : DSA Method</i>	0.20	mg/dl	0.00 - 0.30
Serum Bilirubin (Indirect) ,Serum Plain <i>Method : Calculated Parameter</i>	0.46	mg/dl	0.00 - 0.60
SGOT ,Serum Plain <i>Method : IFCC/KINETIC</i>	19.4	IU/l	Males : Upto 46 IU/l Females : Upto 40 IU/l
SGPT ,Serum Plain <i>Method : IFCC/KINETIC</i>	23.3	IU/l	Upto 49 IU/l
Serum Alkaline Phosphatase ,Serum Plain <i>Method : DEA Method</i>	67.0	IU/l	30.0 - 120.0
Serum Total Protein ,Serum Plain <i>Method : Biuret Method</i>	7.70	gm/dl	6.00 - 8.50
Serum Albumin ,Serum Plain <i>Method : BCG Method</i>	3.88	gm/dl	3.20 - 5.50
Globulin ,Serum Plain <i>Method : Calculated</i>	3.80	gm/dl	2.00 - 4.10
A/G Ratio ,Serum Plain <i>Method : Calculated</i>	1.02		1.00 - 2.10
Serum GGTP ,Serum Plain <i>Method : G-Glutamyl Transferase</i>	25.0	U/L	0.0 - 50.0

Page No: 4 of 9

Checked By :- Dr.PiyaliDhar



Dr.Piyali Dhar
MBBS, DCP Pathologist

At Your Home: Collection of Blood Samples, ECG, Digital X-Ray

Occupational Health Service • Diagnostic & Preventive • Health Assessment • Periodic Preventive Health Camps • Corporate Health Checks

Ultrasound | Digital X Ray | DEXA | Mammography | Path Lab | ECHO | TMT | Healthchecks | PFT | Holter | Audiometry



Registration No.	102213289	Mobile No.	
Patient Name	Ms. PRITHA BARUA	Registration Date/Time	08/10/2022 11:38:14
Age / Sex	32 Yrs 6 Months 10 Days	Sample Collected Date/Time	08/10/2022 11:56:53
Ref By / Hospital	Others BANK OF BARODA	Report Date/Time	08/10/2022 18:16:22
Collected At	DCKC	Printed Date/Time	08/10/2022 18:17:11

Test Name	Value	Unit	Biological Ref Interval
Blood Sugar (Fasting) ,Plasma F <i>Method : GOD POD</i>	95.1	mg/dl	70.0 - 110.0
Blood Sugar (PP) ,Plasma PP <i>Method : GOD POD</i>	101.0	mg/dl	70.0 - 140.0
Serum Uric Acid ,Serum Plain <i>Method : Uricase- POD</i>	3.94	mg/dl	2.40 - 5.70
Blood Urea Nitrogen ,Serum Plain <i>Method : Calculated</i>	6.91	mg/dl	0.00 - 20.00
BUN/CREATININE RATIO ,Serum Plain <i>Method Tech: FerroZine/Cobas6000</i>	12.00	ug/dL	

Iron is transported as Fe (III) bound to the plasma protein apotransferrin. The apotransferrin-Fe(III) complex is called transferrin. Normally only about one third of the iron-binding sites of transferrin are occupied by Fe(III). The additional amount of iron that can be bound is the unsaturated (or latent) iron-binding capacity (UIBC). The sum of the serum iron and UIBC represents total iron-binding capacity (TIBC). TIBC is a measurement for the maximum iron concentration that transferrin can bind.

Page No: 5 of 9

Checked By :- Dr.Piyali Dhar



Dr.Piyali Dhar
MBBS, DCP Pathologist

At Your Home: Collection of Blood Samples, ECG, Digital X-Ray

Occupational Health Service • Diagnostic & Preventive • Health Assessment • Periodic Preventive Health Camps • Corporate Health Checks

Ultrasound | Digital X Ray | DEXA | Mammography | Path Lab | ECHO | TMT | Healthchecks | PFT | Holter | Audiometry



Registration No.	102213289	Mobile No.	
Patient Name	Ms. PRITHA BARUA	Registration Date/Time	08/10/2022 11:38:14
Age / Sex	32 Yrs 6 Months 10 Days	Sample Collected Date/Time	08/10/2022 11:56:53
Ref By / Hospital	Others.BANK OF BARODA	Report Date/Time	08/10/2022 18:16:22
Collected At	DCKC	Printed Date/Time	08/10/2022 18:17:11

Test Name	Value	Unit	Biological Ref Interval
-----------	-------	------	-------------------------

IMMUNOASSAY

TOTAL THYROID PROFILE Serum Plain

Triiodothyronine (T3)	1.30	ng/ml	0.50 - 2.00
Thyroxin (T4)	9.51	ug/dl	4.40 - 11.60
Thyroid Stimulating Hormone (TSH)	2.15	uIU/mL	0.39 - 6.16

Comments :

The levels of thyroid hormone (T3&T4) are low in case of primary secondary and tertiary hypothyroidism and sometimes in nonthyroidal illness also. Increased levels are found in grave's disease, hyperthyroidism and thyroid hormone resistance. T3 levels are also raised in T3 thyrotoxicosis. TSH levels are raised in primary hypothyroidism and are low in hyperthyroidism and secondary





Registration No.	102213289	Mobile No.	
Patient Name	Ms. PRITHA BARUA	Registration Date/Time	08/10/2022 11:38:14
Age / Sex	32 Yrs 6 Months 10 Days	Sample Collected Date/Time	08/10/2022 11:56:53
Ref By / Hospital	Others BANK OF BARODA	Report Date/Time	08/10/2022 15:24:02
Collected At	DCKC	Printed Date/Time	08/10/2022 18:17:11
Test Name	Value	Unit	Biological Ref Interval

CLINICAL PATHOLOGY

URINE ROUTINE EXAMINATION

URE PHYSICAL EXAMINATION

Colour .URINE	Pale Yellow	Pale Yellow
Volume .URINE	20 mL	
Appearance .URINE	Clear	Clear

URE CHEMICAL EXAMINATION

Reaction .URINE	Acidic	Acidic
Ph (Strip Method) .URINE	6.5	5.0 - 8.0
Specific Gravity .URINE	1.025	1.001 - 1.035
Protein (Strip Method) .URINE	Nil	Not-Detected
Glucose (Strip Method) .URINE	Nil	Nil

URE MICROSCOPY EXAMINATION

Pus Cells .URINE	1 - 2 /HPF	0 - 2
Epithelial Cells .URINE	1 - 2 /HPF	0 - 2
RBC's .URINE	NIL /HPF	0 - 2
Casts .URINE	Nil	
Crystals .URINE	Nil	
Bacteria .URINE	Absent	Absent
Mucus Thread .URINE	Nil	Nil
Other .URINE	Nil	

Page No: 7 of 9

Checked By :- Dr.PiyaliDhar



Dr.Piyali Dhar
MBBS, DCP Pathologist

At Your Home: Collection of Blood Samples, ECG, Digital X-Ray

Occupational Health Service • Diagnostic & Preventive • Health Assessment • Periodic Preventive Health Camps • Corporate Health Checks
Ultrasound | Digital X Ray | DEXA | Mammography | Path Lab | ECHO | TMT | Healthchecks | PFT | Holter | Audiometry



Registration No.	102213289	Mobile No.	
Patient Name	Ms. PRITHA BARUA	Registration Date/Time	08/10/2022 11:38:14
Age / Sex	32 Yrs. 6 Months 10 Days	Sample Collected Date/Time	08/10/2022 11:56:53
Ref By / Hospital	Others BANK OF BARODA	Report Date/Time	08/10/2022 12:23:38
Collected At	DCKC	Printed Date/Time	08/10/2022 18:17:11
Test Name	Value	Unit	Biological Ref Interval

STOOL ANALYSIS

STOOL MICROSCOPIC EXAMINATION

OTHERS STOOL SNR Nil





Registration No.	102213289	Mobile No.	
Patient Name	Ms. PRITHA BARUA	Registration Date/Time	08/10/2022 11:38:14
Age / Sex	32 Yrs 6 Months 10 Days	Sample Collected Date/Time	08/10/2022 11:56:53
Ref By / Hospital	Others BANK OF BARODA	Report Date/Time	08/10/2022 15:24:02
Collected At	DCKC	Printed Date/Time	08/10/2022 18:17:11

Test Name	Value	Unit	Biological Ref Interval
-----------	-------	------	-------------------------

URINE SPOT SUGAR (FASTING) URINE

Nil

Nil

*** End of Report ***

Page No: 9 of 9

Checked By :- Dr.PiyaliDhar



Dr.Piyali Dhar
MBBS, DCP Pathologist

At Your Home: Collection of Blood Samples, ECG, Digital X-Ray

Occupational Health Service • Diagnostic & Preventive • Health Assessment • Periodic Preventive Health Camps • Corporate Health Checks

Ultrasound | Digital X Ray | DEXA | Mammography | Path Lab | ECHO | TMT | Healthchecks | PFT | Holter | Audiometry