

Respected Sir/Madam,

I have attached corporate HC appointment details scheduled for 11-09-2024 at your Niyanta Diabetes & Heart Clinic Pvt Ltd - Narasipura Center.

Point to note:-

Please provide photocopy of employee ID proof if health check is through an employee.
Please provide photocopy of personal ID proof if health check is for insurance.
Collect MEG as per package details & that company's format (previously shared).
By 12 noon of appointment date, share Work order number & visit status (Show/No show).
Upload reports in Adbhuvan portal as per specifications given earlier.

Appointment Booking Details

Corporate/EPN	Appointment Name	Package name	Package Inclusions	Customer Name	Gender	Relation	DOB/Age	Emp ID	Mobile No	Date of Appointment	Appx Time
ARCOFEMI HEALTHCARE LIMITED	ARCOFEMI MEDWHEEL FEMALE AHC CREDIT PAN INDIA OP AGREEMENT	ARCOFEMI - MEDWHEEL - FULL BODY ANNUAL PLUS CHECK ADVANCED 2D ECHO - FEMALE - PAN INDIA - FY2324	Renal Function Test,GGTP, Gamma Glutamyl Transpeptidase - Serum,Ultrasound - Whole Abdomen,Optical by General Physician,URINE GLUCOSE(FASTING),Urine Routine (CUE),Blood Grouping And Typing (Abo And Rh),BMI,URINE GLUCOSE(POST PRANDIAL),LBC PAP SMEAR,ECG,Package Gynaecological Consultation,Lipid Profile (all Parameters),SONO PARAMETERS,SONO MAMMOGRAPHY - SCREENING,Consultation - Dental,GLUCOSE - SERUM / PLASMA(FASTING AND POST PRANDIAL),THYROID PROFILE - (T3,T4 AND TSH),Glycylated Hemoglobin (HbA1C) - Whole Blood,HEMOGRAM (CBC+ESR),LIVER FUNCTION TEST (PACKAGE),X-Ray Chest PA,Package Consultation - ENT,Fitness by General Physician,2 D ECHO,Dietician consultation,Doctor GLUCOSE, FASTING,LIPID PROFILE,BODY MASS INDEX (BMI),GAMMA GLUTAMYL TRANSFERASE (GGT),COMPLETE URINE EXAMINATION,RENAL PROFILE,RENAL FUNCTION TEST (RFT,KFT),BLOOD GROUP ABO AND RH FACTOR,HbA1c, GLYCATED HEMOGLOBIN,SONO MAMMOGRAPHY - SCREENING,DIET CONSULTATION,HEMOGRAM + PERIPHERAL SMEAR,LBC PAP TEST- PAPSURE,THYROID PROFILE (TOTAL T3, TOTAL T4, TSH),PERIPHERAL SMEAR,GLUCOSE, POST PRANDIAL (PP), 2-HOURS (POST MEAL),LIVER FUNCTION TEST (LFT)	Priya Pawar	Female	Self	02-01-1984	NIA Dabeshi157538@gmail.com	9904755951	2024-09-11	08:30-10:00

PATIENT NAME: PRITIBEN PAWAR

AGE/SEX: 40 Years/FEMALE

REF. DOCTOR: HEALTH CHECK UP

DATE: 11/09/2024

EYE VISION CHECK UP

EYE PARAMETERS	RIGHT EYE	LEFT EYE
DISTANCE VISION	6/6 WITHOUT GLASS	6/6 WITHOUT GLASS
NEAR VISION	N/6 WITH GLASS +1.00	N/6 WITH GLASS +1.00
COLOUR VISION	NO COLOUR BLINDNESS	NO COLOUR BLINDNESS

Shreyanta Healthcare & Diagnostics Pvt. Ltd.
212 to 217, Swanik Arcade, Pragatinagar,
K. Nagar, Ahmedabad - 380 013.
T: 079 2749 9835 / 9835
E: shreyantaclinic@gmail.com

Report form

Name: Pavitaben Panee

Date: 11/09

Gender: M F

Age: 40

Weight: 59.1 kg

Height: 146 cm

Fat mass: 38.4 %

Total Body Water (TBW): 36.2 %

Muscle Mass (👤): 22.4 %

Bone Weight (🦴): — %

V. Feet: 10

Calorie (Kcal): 1222 %

Body Mass Index (BMI): 27.2 kg/m²

M.M. Pawley

Pati Parmar

1/19/24
←

Kidney. Arthritis

No family history

no any fresh
complain

o/e T-R

p-90/60

SP-98/61

BP-130/70mmHg

RS }
CWS } INAD
CWS }

PIA-Soft

→ All Blood reports

reviewed

→ TMT - Negative

→ X-ray chest - Being

→ USK Being

→ continue
Arthritis treatment

Shreyanta Healthcare & Diagnostics Pvt. Ltd.
212 to 217, Swanik Arcade,
Naranpura, Ahmedabad-380013.
Regd. No. : 051902468

Shreyanta Healthcare & Diagnostics Pvt. Ltd.

Pati Pawan

11/9/24

PCY. - Arthritis

no family history

no No any fresh
complain

→ No deafness
→ No tendinitis
→ No DNS

RU }
CU } NAD
LU }

PIA-Soft

Dr. Jitendra N. Nayak
M.D. (Path)

Dr. Janak M. Thakkar
M.B.D.C.P. (Path)



PATIENT'S NAME : PRITI PAWAR
AGE/SEX : 40 Years/Female
REFERRED BY : ARCOFEMI HEALTHCARE LIMITED
LOCATION : SHREEYANTA DIABETIC & METABOLIC CLINIC

LAB. NO : SY-2344-24
SAMPLE NO : 7134
DATE/TIME : 11/09/2024\09:10
PT ID :

COMPLETE BLOOD COUNT

(PERFORM BY FULLY AUTOMATED SYSMAX-XP 100 CELL COUNTER)

Sample Type: EDTA

Test Name	Result	Units	Biological Reference Interval
Blood Counts			
Haemoglobin :	12.10	Gms%	11.5 - 16.0
Total R.B.C. :	4.46	mill/c.mm	4.2 - 5.4
Total W. B. C. :	8000	/cu mm	4000 - 11000
Platelet Count :	307000	/cu.mm	1,50,000 - 4,50,000
Differential Count		Expected Value (Absolute Count/uL)	
Neutrophils :	66	5280	1600 - 7000
Lymphocytes :	26	2080	1000-4000
Eosinophils :	04	320	40 - 400
Monocytes :	04	320	200 - 1000
Basophils :	00	00	0 - 100
Blood Indices			
P. C. V :	35.40	%	37 - 47
M. C. V. :	79.40	fl	78 - 100
M.C.H :	27.10	pg	27 - 32
M. C. H. C :	34.20	%	32 - 36
R.D.W :	13.60	%	11.5 - 14.0

Peripheral smear study

RBC's

R.B.C -Normocytic Normochromic.

WBC's

W.B.C -Normal in Number & DC As Given Above.

Platelets

Platelets are Adequate and Normal in Morphology.

PS FOR MP

No Any Blood Parasites seen.

..... End Of Report

DR. JITENDRA NAYAK
M.D.(PATH)

DR. JANAK THAKKAR
M.B.D.C.P.(PATH)

Dr. Jitendra N. Nayak
(M.D., Pathologist)
Regd. No. : G-14786

Shreeyanta Healthcare & Diagnostics Pvt. Ltd.

Shreeyanta Healthcare & Diagnostics Pvt. Ltd.
212 to 217, Swanik Arcade,
Naranpura, Ahmedabad, Pragatinagar,
Regd. No. : 051902468

Pathologist

Manage by Spandan Pathology Laboratory • Home Collection Facilities Available

2nd Floor, Swanik Arcade, Nr. Arjun Homes, B/h Vardan Tower, Pragatinagar - K. K. Nagar Road, Naranpura, Ahmedabad : 380 013

☎ 079 27499835 ☎ +91 9904290525 / +91 9265634065 / +91 7567585429 ✉ shreeyantaclic@gmail.com



PATIENT'S NAME : PRITI PAWAR
AGE/SEX : 40 Years/Female
REFERRED BY : ARCOFEMI HEALTHCARE LIMITED
LOCATION : SHREEYANTA DIABETIC & METABOLIC CLINIC

LAB. NO : SY-2344-24
SAMPLE NO : 7134
DATE/TIME : 11/09/2024\09:10
PT ID :

BIOCHEMISTRY

(DONE ON EM 200 FULLY AUTOMATED BIOCHEMISTRY ANALYSER)

Sample: Serum/Plasma

Test Name	Result	Units	Biological Reference Interval
Urea METHOD: Urease-GLDH	:14.1	mg/dL	12.6 - 42.6
Creatinine METHOD: Jaffe's Buffer/Kinetic	:0.68	mg/dL	0.6 - 1.2
BUN METHOD: UREASE ENZ	: <u>6.59</u>	mg/dL	7.94 - 20.1
S.G.P.T IFCC WITH PYRIDOXAL PHOSPHATE ACTIVATION	:15.7	U/L	0 - 40
S.G.O.T IFCC WITH PYRIDOXAL PHOSPHATE ACTIVATION	:15.6	U/L	0-45
Alkaline Phosphatase METHOD: PNPP-AMP (IFCC), KINETIC ASSAY	:82.0	U/L	30-120
Bilirubin - Total METHOD: DIAZO	:0.25	mg/dL	0.2 - 1.3
Bilirubin - Direct METHOD: DIAZO	:0.11	mg/dL	0 - 0.6
Bilirubin - Indirect METHOD: CALCULATED	:0.14	mg/dL	0.1 - 0.4
Total Protein METHOD: BIURET	:6.83	gm/dL	6.3 - 8.2
Albumin METHOD: BCG	:4.07	gm/dL	3.5 - 5.0
Globulin METHOD: CALCULATED	:2.76	gm/dL	1.9 - 3.5
Albumin/Globulin Ratio METHOD: CALCULATED	:1.47		0.9 - 2.9
ELECTROLYTE METHOD: ISE DIRECT			
Sodium	: <u>135</u>	mmol/L	137 - 145
Pottasium	:4.2	mmol/L	3.5-5.5
Chloride	:100	mmol/L	98 - 107
URIC ACID METHOD: URICASE	:4.8	mg/dL	2.5-6.0

Dr. Jitendra N. Nayak

(M.D., Pathologist)
Regd. No. : G-14786

Shreeyanta Healthcare & Diagnostics Pvt. Ltd.

Manage by Spandan Pathology Laboratory • Home Collection Facilities Available

2nd Floor, Swanik Arcade, Nr. Arjun Homes, B/h Vardan Tower, Pragatinagar - K. K. Nagar Road, Naranpura, Ahmedabad : 380 013

Shreeyanta Healthcare & Diagnostics Pvt. Ltd.
212 to 217, Swanik Arcade, Pragatinagar,
Naranpura, Ahmedabad-380013.

End Of Report

Pathologist

Dr. Jitendra N. Nayak
M.D. (Path)

Dr. Janak M. Thakkar
M.B.D.C.P. (Path)



PATIENT'S NAME : PRITI PAWAR
AGE/SEX : 40 Years/Female
REFERRED BY : ARCOFEMI HEALTHCARE LIMITED
LOCATION : SHREEYANTA DIABETIC & METABOLIC CLINIC

LAB. NO : SY-2344-24
SAMPLE NO : 7134
DATE/TIME : 11/09/2024\09:10
PT ID :

DR. JITENDRA NAYAK
M.D.(PATH)

DR. JANAK THAKKAR
M.B.D.C.P (PATH)

Dr. Jitendra N. Nayak
M.D., Pathologist
Regd. No. : G-147/06

Shreeyanta Healthcare & Diagnostics Pvt. Ltd.

Shreeyanta Healthcare & Diagnostics Pvt. Ltd.
212 to 217, Swanik Arcade, Pragatinagar,
Naranpura, Ahmedabad-380013.
Regd. No. : 051902468

Pathologist

Manage by Spandan Pathology Laboratory • Home Collection Facilities Available

2nd Floor, Swanik Arcade, Nr. Arjun Homes, B/h Vardan Tower, Pragatinagar - K. K. Nagar Road, Naranpura, Ahmedabad : 380 013

☎ 079 27499835 ☎ +91 9904290525 / +91 9265634065 / +91 7567585429 ☎ shreeyantaclinic@gmail.com

Dr. Jitendra N. Nayak
M.D. (Path)

Dr. Janak M. Thakkar
M.B.D.C.P. (Path)



* 0 0 0 7 1 3 4 *

PATIENT'S NAME : PRITI PAWAR
AGE/SEX : 40 Years/Female
REFERRED BY : ARCOFEMI HEALTHCARE LIMITED
LOCATION : SHREEYANTA DIABETIC & METABOLIC CLINIC

LAB. NO : SY-2344-24
SAMPLE NO : 7134
DATE/TIME : 11/09/2024\09:10
PT ID :

BLOOD GROUP

Sample Type: EDTA

Test Name	Result
-----------	--------

ABO SYSTEM :	" B "
RH Typing :	NEGATIVE

FASTING BLOOD GLUCOSE(FBS)
(DONE ON EM200 FULLY AUTOMATED BIOCHEMISTRY ANALYSER)
Sample Type: FLORIDE PLASMA/SERUM

Test Name	Result	Units	Biological Reference Interval
-----------	--------	-------	-------------------------------

Fasting Blood Glucose :	106.4	mg/dl	70 - 110
-------------------------	-------	-------	----------

Sample Type: Serum

LIVER FUNCTION TEST

Test Name	Result	Units	Biological Reference Interval
-----------	--------	-------	-------------------------------

G.G.T :	20.5	U/L	F :5-32 M 10-45
---------	------	-----	--------------------

..... End Of Report

DR. JITENDRA NAYAK
M.D.(PATH)

DR. JANAK THAKKAR
M.B.D.C.P. (PATH)

Dr. Jitendra N. Nayak
(M.D. Pathologist)
Regd. No. : G-14766
Shreeyanta Healthcare & Diagnostics Pvt. Ltd.

Shreeyanta Healthcare & Diagnostics Pvt. Ltd.
212 to 217, Swanik Arcade, Pragatinagar,
Naranpura, Ahmedabad-380013.
Regd. No. : 051902468

Pathologist

Manage by Spandan Pathology Laboratory • Home Collection Facilities Available

2nd Floor, Swanik Arcade, Nr. Arjun Homes, B/h Vardan Tower, Pragatinagar - K. K. Nagar Road, Naranpura, Ahmedabad : 380 013

Dr. Jitendra N. Nayak
M.D. (Path)

Dr. Janak M. Thakkar
M.B.D.C.P. (Path)



PATIENT'S NAME : PRITI PAWAR
AGE/SEX : 40 Years/Female
REFERRED BY : ARCOFEMI HEALTHCARE LIMITED
LOCATION : SHREEYANTA DIABETIC & METABOLIC CLINIC

LAB. NO : SY-2344-24
SAMPLE NO : 7134
DATE/TIME : 11/09/2024 09:10
PT ID :

HbA1C REPORT
(BY HPLC)

TYPE OF SAMPLE: EDTA

Test Name	Result	Units	Biological Reference Interval
HbA1C:	6.1	%	Non Diabetic Level : < 5.7 % Pre Diabetic : 5.7-6.4 % Diabetes : > (=) 6.5%
			ADA Target for Diabetic Patient : 7.0 %

Estimated Average Glucose:
(eAG)

128.37 mg/dl

..... End Of Report

DR. JITENDRA NAYAK
M.D.(PATH)

DR. JANAK THAKKAR
M.B.D.C.P. (PATH)

Dr. Jitendra N. Nayak
(M.D., Pathologist)
Regd. No. : G-14786
Shreeyanta Healthcare & Diagnostics Pvt. Ltd.

Shreeyanta Healthcare & Diagnostics Pvt. Ltd.
212 to 217, Swanik Arcade, Pragatinagar,
Naranpura, Ahmedabad-380013.
Regd. No. : 051902468

Pathologist

Manage by Spandan Pathology Laboratory • Home Collection Facilities Available

2nd Floor, Swanik Arcade, Nr. Arjun Homes, B/h Vardan Tower, Pragatinagar - K. K. Nagar Road, Naranpura, Ahmedabad : 380 013

☎ 079 27499835 ☎ +91 9904290525 / +91 9265634065 / +91 7567585429 📧 shreeyantadclinic@gmail.com

Dr. Jitendra N. Nayak
M.D. (Path)

Dr. Janak M. Thakkar
M.B.D.C.P. (Path)



PATIENT'S NAME : PRITI PAWAR
AGE/SEX : 40 Years/Female
REFERRED BY : ARCOFEMI HEALTHCARE LIMITED
LOCATION : SHREEYANTA DIABETIC & METABOLIC CLINIC

LAB. NO : SY-2344-24
SAMPLE NO : 7134
DATE/TIME : 11/09/2024\09:10
PT ID :

LIPID PROFILE

(DONE ON EM 200 FULLY AUTOMATED BIOCHEMISTRY ANALYSER)

Sample Type: Serum

Test Name	Result	Units	Biological Reference Interval
S. Cholesterol (CHOD-POD ENZYMETIC METHOD)	:202.2	mg / dl	Desirable level/low risk : < 200 Borderline level/moderate risk : 200-239 Elevated level/ high risk : > 240
S. Triglyceride (GPO/PAP METHOD)	: <u>198.5</u>	mg / dl	Normal : <150 Borderline high : 150-199 High : 200-499 Very High: >=500
S. HDL Cholesterol (IMMUNOINHIBITION)	:45.0	mg / dl	Low (High Risk) : <40 High (Low Risk) : >60
S. LDL Cholesterol (CALCULATED)	:117.5	mg / dl	Optimal : <100 Near Optimal : 100-129 Borderline High : 130-159 High : 160-189 Very High: > 190
S. VLDL Cholesterol (CALCULATED)	: <u>39.7</u>	mg / dl	Upto 34
Total Lipids (CALCULATED)	:802.9	mg / dl	400 - 1000
Chol./HDL Ratio (CALCULATED)	:4.49		0-5
LDL/HDL Ratio (CALCULATED)	:2.61		1-3.5

..... End Of Report

Dr. Jitendra N. Nayak
(M.D., Pathology)

Regd. No. : G-14786

Shreeyanta Healthcare & Diagnostics Pr. DR. JANAK THAKKAR
DR. JITENDRA NAYAK
M.B.D.C.P (PATH)

Shreeyanta Healthcare & Diagnostics Pvt. Ltd.
212 to 217, Swanik Arcade, Pragatinagar,
Naranpura, Ahmedabad-380013.
Regd. No. : G-1502463

Manage by Spandan Pathology Laboratory • Home Collection Facilities Available

2nd Floor, Swanik Arcade, Nr. Arjun Homes, B/h Vardan Tower, Pragatinagar - K. K. Nagar Road, Naranpura, Ahmedabad : 380 013

☎ 079 27499835 ☎ +91 9904290525 / +91 9265634065 / +91 7567585429 📧 shreeyantaclinic@gmail.com

Dr. Jitendra N. Nayak
M.D. (Path)

Dr. Janak M. Thakkar
M.B.D.C.P. (Path)



PATIENT'S NAME : PRITI PAWAR
AGE/SEX : 40 Years/Female
REFERRED BY : ARCOFEMI HEALTHCARE LIMITED
LOCATION : SHREEYANTA DIABETIC & METABOLIC CLINIC

LAB. NO : SY-2344-24
SAMPLE NO : 7134
DATE/TIME : 11/09/2024\09:10
PT ID :

URINE ANALYSIS

Sample Type: Urine

Test Name	Result	Units	Biological Reference Interval
<u>Physical Examination</u>			
Colour :	Pale Yellow		
Transparency :	Clear		
<u>Chemical Examination</u> (BY MISSION(ACON) UI20 SMART AUTOMATED URINALYSIS)			
Specific Gravity :	1.015		
PH :	6		
Protein :	NIL		
Sugar :	NIL		
Ketone :	ABSENT		
Bile Salts :	Absent		
Bile Pigments :	Absent		
Urobilogen :	ABSENT		
Nitrites :	ABSENT		
<u>Microscopic Examination</u> (AFTER CENTRIFUGING AT 2000 RPM FOR 10 MINS)			
Red blood Cells :	NIL	/HPF	
Pus Cells :	3-4	/HPF	
Epithelial Cells :	2-3	/HPF	
Amorphous :	ABSENT		
Bacteria :	ABSENT		
Crystals :	ABSENT		
Casts :	ABSENT	/LPF	
Fungus :	Absent		

..... End Of Report

Dr. Jitendra N. Nayak
(M.D., Pathologist)

Regd. No. G44786
Shreeyanta Healthcare Diagnostics Pvt. Ltd.

DR. JITENDRA NAYAK
M.D.(PATH)

DR. JANAK THAKKAR
M.B.D.C.P (PATH)

Shreeyanta Healthcare & Diagnostics Pvt. Ltd,
212 to 217, Swanik Arcade, Pragatinagar,
Naranpura, Ahmedabad-380013.
Regd. No. : 051902468

Pathologist

Manage by Spandan Pathology Laboratory • Home Collection Facilities Available

2nd Floor, Swanik Arcade, Nr. Arjun Homes, B/h Vardan Tower, Pragatinagar - K. K. Nagar Road, Naranpura, Ahmedabad : 380 013

☎ 079 27499835 ☎ +91 9904290525 / +91 9265634065 / +91 7567585429 📧 shreeyantaclinic@gmail.com

Dr. Jitendra N. Nayak
M.D. (Path)

Dr. Janak M. Thakkar
M.B.D.C.P. (Path)



PATIENT'S NAME : PRITI PAWAR
AGE/SEX : 40 Years/Female
REFERRED BY : ARCOFEMI HEALTHCARE LIMITED
LOCATION : SHREEYANTA DIABETIC & METABOLIC CLINIC

LAB. NO : SY-23444-24
SAMPLE NO : 7134
DATE/TIME : 11/09/2024\09:10
PT ID :

E.S.R.(Westergren Method)

Sample Type: EDTA

Test Name	Result	Units	Biological Reference Interval
-----------	--------	-------	-------------------------------

After one hour : 34 mm [M: 1 - 7 / F: 3 - 12]

..... End Of Report

DR. JITENDRA NAYAK
M.D.(PATH)

DR. JANAK THAKKAR
M.B.DCP (PATH)

Dr. Jitendra N. Nayak
(M.D., Pathologist.)
Regd. No. : G-14786
Shreeyanta Healthcare & Diagnostics Pvt. Ltd.

Shreeyanta Healthcare & Diagnostics Pvt. Ltd.
212 to 217, Swanik Arcade, Pragatinagar
Naranpura, Ahmedabad-380013.
Regd. No. : G51902468

Pathologist

Managed by Spandan Pathology Laboratory • Home Collection Facilities Available

2nd Floor, Swanik Arcade, Nr. Arjun Homes, B/h Vardan Tower, Pragatinagar - K. K. Nagar Road, Naranpura, Ahmedabad : 380 013.

☎ 079.27499835 ☎ +91.9904290525 / +91.9265634065 / +91.7567585429 📧 shreeyantaclinic@gmail.com

Dr. Jitendra N. Nayak
M.D. (Path)

Dr. Janak M. Thakkar
M.B.D.C.P. (Path)



PATIENT'S NAME : PRITI PAWAR
AGE/SEX : 40 Years/Female
REFERRED BY : ARCOFEMI HEALTHCARE LIMITED
LOCATION : SHREEYANTA DIABETIC & METABOLIC CLINIC

LAB. NO : SY-2344-24
SAMPLE NO : 7134
DATE/TIME : 11/09/2024\09:10
PT ID :

POST PRANDIAL BLOOD GLUCOSE (PP2BS)

(DONE ON EM200 FULLY AUTOMATED BIOCHEMISTRY ANALYSER)
Sample Type: FLORIDE PLASMA/SERUM

Test Name	Result	Units	Biological Reference Interval
-----------	--------	-------	-------------------------------

Post Prandial Blood Glucose After 2hr. : 122.9 mg/dl 80-140
(GOD-POD METHOD)

THYROID FUNCTION

(CLIA METHOD)

Sample Type:SERUM

Test Name	Result	Units	Biological Reference Interval
-----------	--------	-------	-------------------------------

SERUM T3 : 0.74 ng/ml 0.6-1.81
SERUM T4 : 6.6 ug/dl 3.2-12.6
SERUM TSH : 2.84 µIU/mL [2 to 12 Years 0.64 - 6.27]
[12 to 18 Years 0.51 - 4.94]
[> 18 Years 0.35 - 5.5]

..... End Of Report

DR. JITENDRA NAYAK
M.D.(PATH)

DR. JANAK THAKKAR
M.B.D.C.P. (PATH)

Dr. Jitendra N. Nayak
(M.D., Pathologist)
Regd. No. : G-14786
Shreeyanta Healthcare & Diagnostics Pvt. Ltd.

Shreeyanta Healthcare & Diagnostics Pvt. Ltd.
212 to 217, Swanik Arcade, Pragatinaragar,
Naranpura, Ahmedabad-380013.
Regd. No. : 051902468

Pathologist

Managed by Spandan Pathology Laboratory • Home Collection Facilities Available

2nd Floor, Swanik Arcade, Nr. Arjun Homes, B/h Vardan Tower, Pragatinaragar - K. K. Nagar Road, Naranpura, Ahmedabad : 380 013.

☎ 079 27499835 ☎ +91 9904290525 / +91 9265634065 / +91 7567585429 📧 shreeyantaclinic@gmail.com

ID: 11089
Name: pawar, pnb
Age: 40yrs
Sex: female
Hospital:
Department:

0:67Hz - 35Hz AC 50Hz 25 mm/s 10 mm/mV

HR : 84 bpm
PR : 160 ms
QRS : 74 ms
QT/QTc : 350/414 ms
P/QRS/T : 44/38/40 deg
RV5/SV1 : 0.765/-0.550 mV
RV6/SV1 : 1.315 mV

<< Analysis Result >>
** normal ECG **
Sinus rhythm

Dr. Manik K. Kinariwala
(M.D.) (Medical) (D.D.M) (UK)
Need to be confirmed by your doctor/Name
Shreeyanta Healthcare & Diagnostics Pvt. Ltd
Regd. No. : G-147

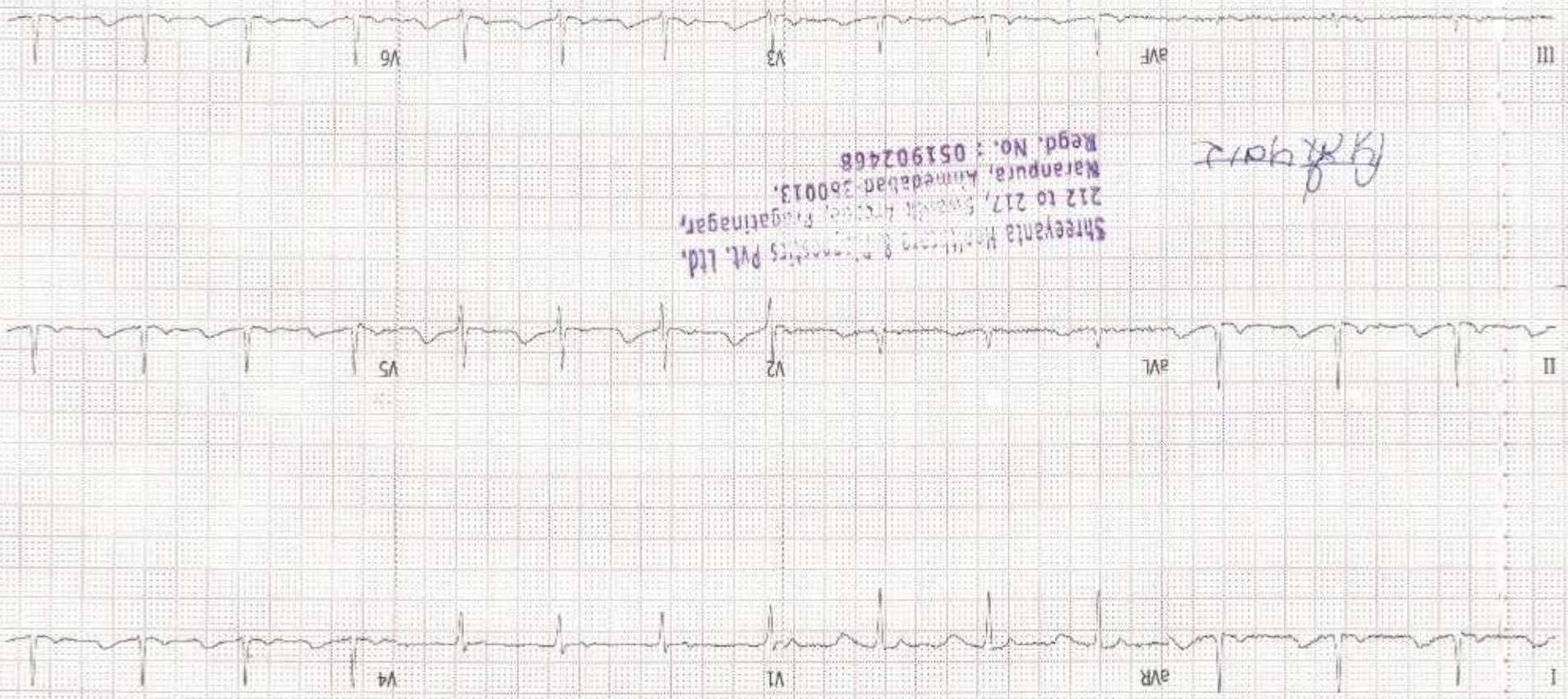

Shreeyanta Healthcare & Diagnostics Pvt. Ltd.
212 to 217, Sankh Areeya, Pragamnagar,
Maranpura, Ahmedabad-380013.
Regd. No. : 051902466

By gaur

SHREEYANTA HEALTH CARE AND DIAGNOSTICS PVT. LTD

Time: 12:42:02 PM

Date: 11-Sep-24

Patient Details

Name: PRITI PAWAR ID: 1528

Age: 40 y

Sex: F

Clinical History: NO

Height: 146 cms

Weight: 59 Kgs

Medications: NO

Test Details

Protocol: Bruce

Total Exec. Time: 4 m 39 s

Max. BP: 154 / 84 mmHg

Pr.MHR: 180 bpm

Max. HR: 183 (102% of Pr.MHR)bpm

Max. BP x HR: 28182 mmHg/min

THR: 162 (90 % of Pr.MHR) bpm

Max. Mets: 7.00

Min. BP x HR: 7520 mmHg/min

Test Termination Criteria: ACHIEVEMENT OF MHR

Protocol Details

Stage Name	Stage Time (min : sec)	Mets	Speed (mph)	Grade (%)	Heart Rate (bpm)	Max. BP (mm/Hg)	Max. ST Level (mm)	Max. ST Slope (mV/s)
Supine	0 : 41	1.0	0	0	94	122 / 80	-1.70 aVR	1.42 II
Standing	0 : 8	1.0	0	0	103	122 / 80	-1.27 aVR	1.42 II
Hyperventilation	0 : 8	1.0	0	0	104	122 / 80	-1.27 aVR	1.42 II
1	3 : 0	4.6	1.7	10	165	122 / 80	-1.27 aVR	2.48 II
Peak Ex	1 : 39	7.0	2.5	12	183	154 / 84	-1.27 II	2.48 II
Recovery(1)	1 : 0	1.8	1	0	151	134 / 80	-1.49 aVR	3.18 II
Recovery(2)	1 : 0	1.0	0	0	129	124 / 80	-1.49 aVR	3.18 II
Recovery(3)	1 : 0	1.0	0	0	115	124 / 80	-0.85 aVR	2.12 II
Recovery(4)	0 : 10	1.0	0	0	117	124 / 80	-0.42 aVR	1.06 II

CPET

HR x Stage

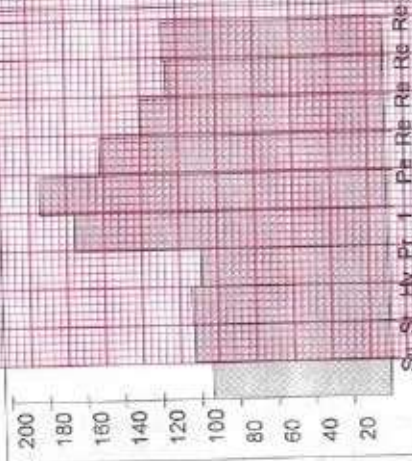

BP x Stage

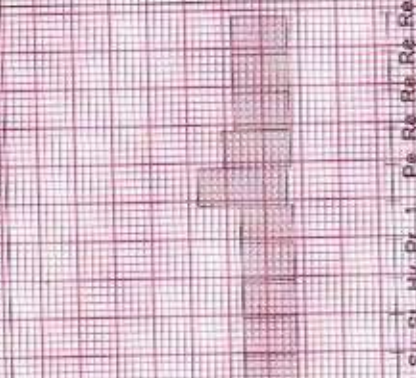

Mets x Stage



SHREEYANTA HEALTH CARE AND DIAGNOSTICS PVT. LTD

Patient Details

Date: 11-Sep-24 Time: 12:42:02 PM
Name: PRITI PAWAR ID: 1528 Height: 146 cms Weight: 59 Kgs
Age: 40 y Sex: F

Interpretation

GOOD EXERCISE TOLERANCE
NORMAL HAEMODYNAMIC AND CHRONOTROPIC RESPONSE
NO SIGNIFICANT ST-T CHANGES ARE SEEN DURING EXERCISE AND
RECOVERY
RECOVERY UNEVENTFUL
NO ANGINA, GALLOP, ARRHYTHMIA
TEST IS NEGATIVE FOR EXERCISE INDUCED ISCHEMIA DURING
EXERCISE AND RECOVERY AT LOW WORKLOAD

Shreeyanta Healthcare & Diagnostics Pvt. Ltd.
212, No. 212, Sreelek Road, Pragathi Nagar,
Mysuru, Karnataka-570013.
Regd. No. : 051902468

Dr. Maulik K. Kinariwala
(M.D. (Medicine), PGDPM (UK))
Regd. No. : G-193
Sreeyanta Healthcare & Diagnostics Pvt. Ltd.

Ref. Doctor: APOLLO

Doctor: Dr Maulik Kinariwala

(Summary Report edited by user)

PRITI PAWAR (40 F)

ID: 1528

Date: 11-Sep-24 Exec Time: 0 m 0 s Stage Time: 0 m 35 s HR: 101 bpm

Protocol: Bruce

Stage: Supine

Speed: 0 mph

Grade: 0 %

(THR: 162 bpm)

B.P: 122 / 80

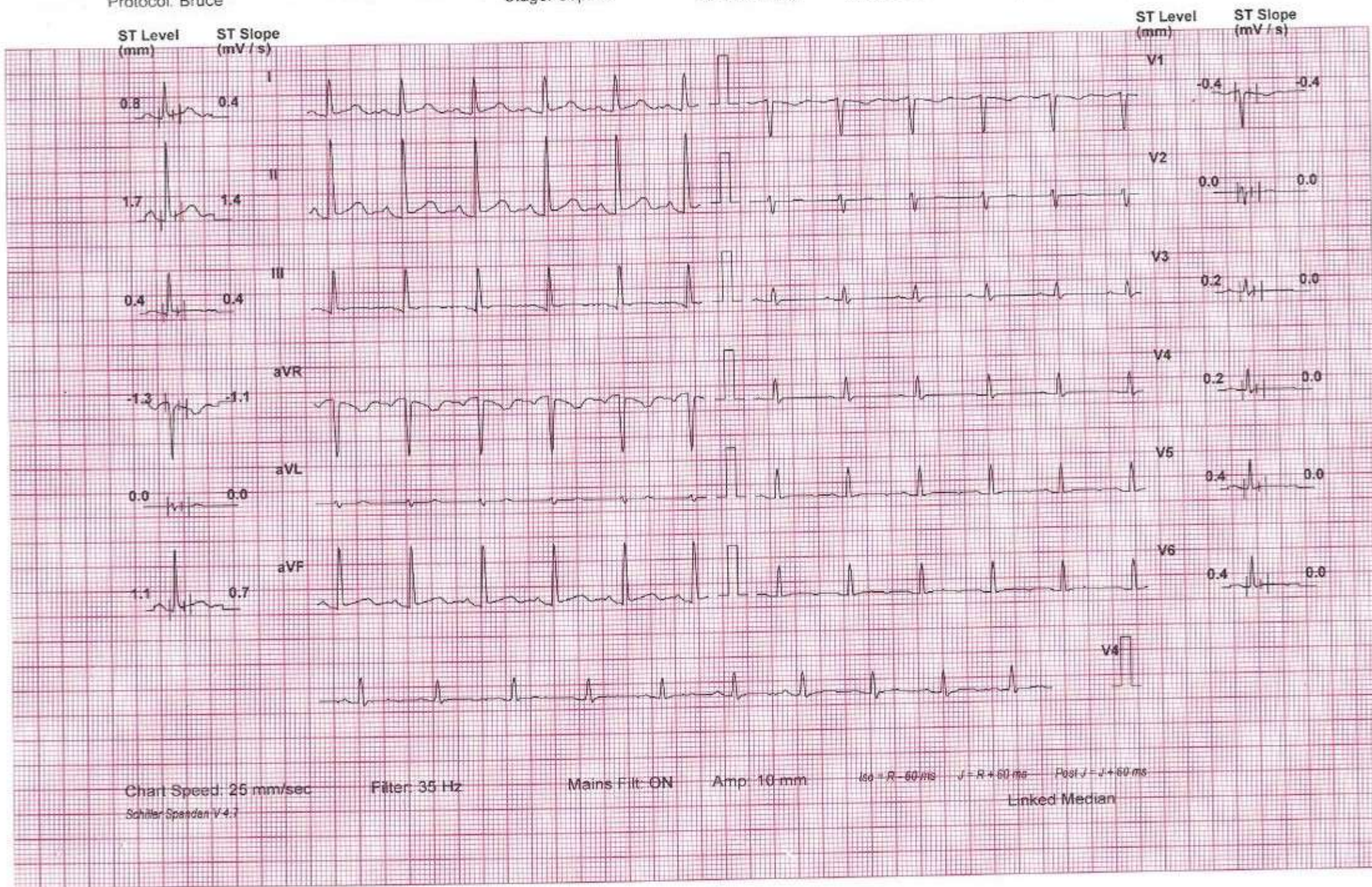

PRITI PAWAR (40 F)

ID: 1528

Date: 11-Sep-24 Exec Time: 0 m 0 s Stage Time: 0 m 2 s HR: 102 bpm

Protocol: Bruce

Stage: Standing

Speed: 0 mph Grade: 0 %

(THR: 162 bpm)

B.P: 122 / 80



Chart Speed: 25 mm/sec
Schwiler Spandian V 4.7

Filter: 35 Hz

Mains Fil: ON

Amp: 10 mm

Iso = R + 60 ms J = R + 60 ms Post J = J + 60 ms

Linked Median

PRITI PAWAR (40 F)

ID: 1528

Date: 11-Sep-24 Exec Time: 0 m 0 s Stage Time: 0 m 2 s HR: 99 bpm

Protocol: Bruce

Stage: Hyperventilation Speed: 0 mph Grade: 0 %

(THR: 162 bpm)

B.P: 122 / 80

ST Level (mm) ST Slope (mV/s)

ST Level (mm) ST Slope (mV/s)

0.8 0.4

0.6 -0.4

1.7 1.4

0.0 0.0

0.6 0.4

0.2 0.0

-1.3 -0.7

0.2 0.0

0.0 0.0

0.4 0.0

1.1 0.7

0.4 0.0

Chart Speed: 25 mm/sec

Filter: 35 Hz

Mains Filt: ON

Amp: 10 mm

iso = R - 60 ms J - R + 60 ms Post J - J + 60 ms

Schiller Spandan V4.7

Linked Median

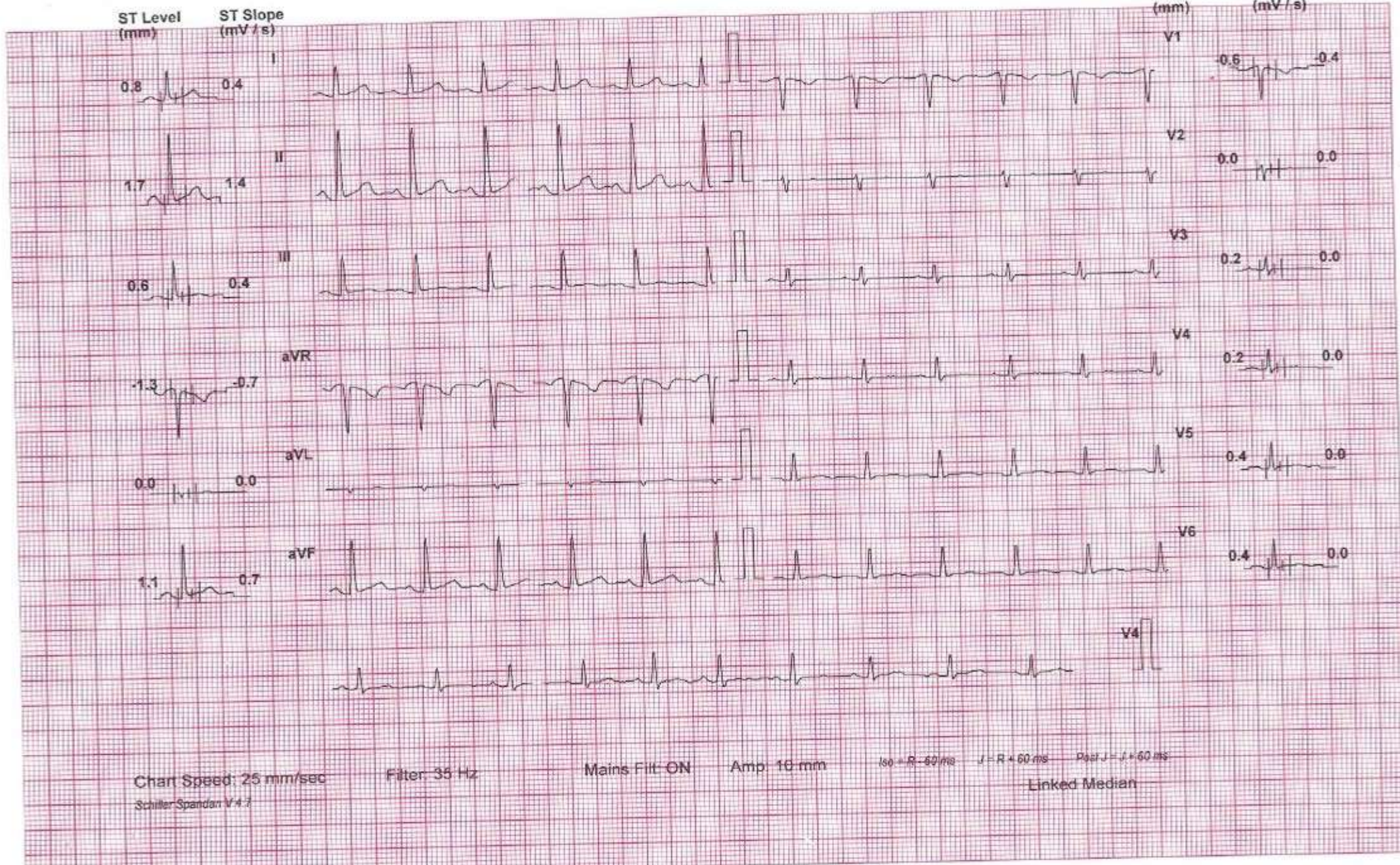

PRITI PAWAR (40 F)

ID: 1528

Date: 11-Sep-24 Exec Time: 2 m 54 s Stage Time: 2 m 54 s HR: 165 bpm

Protocol: Bruce

Stage: 1

Speed: 1.7 mph Grade: 10 %

(THR: 162 bpm)

B.P: 122 / 80

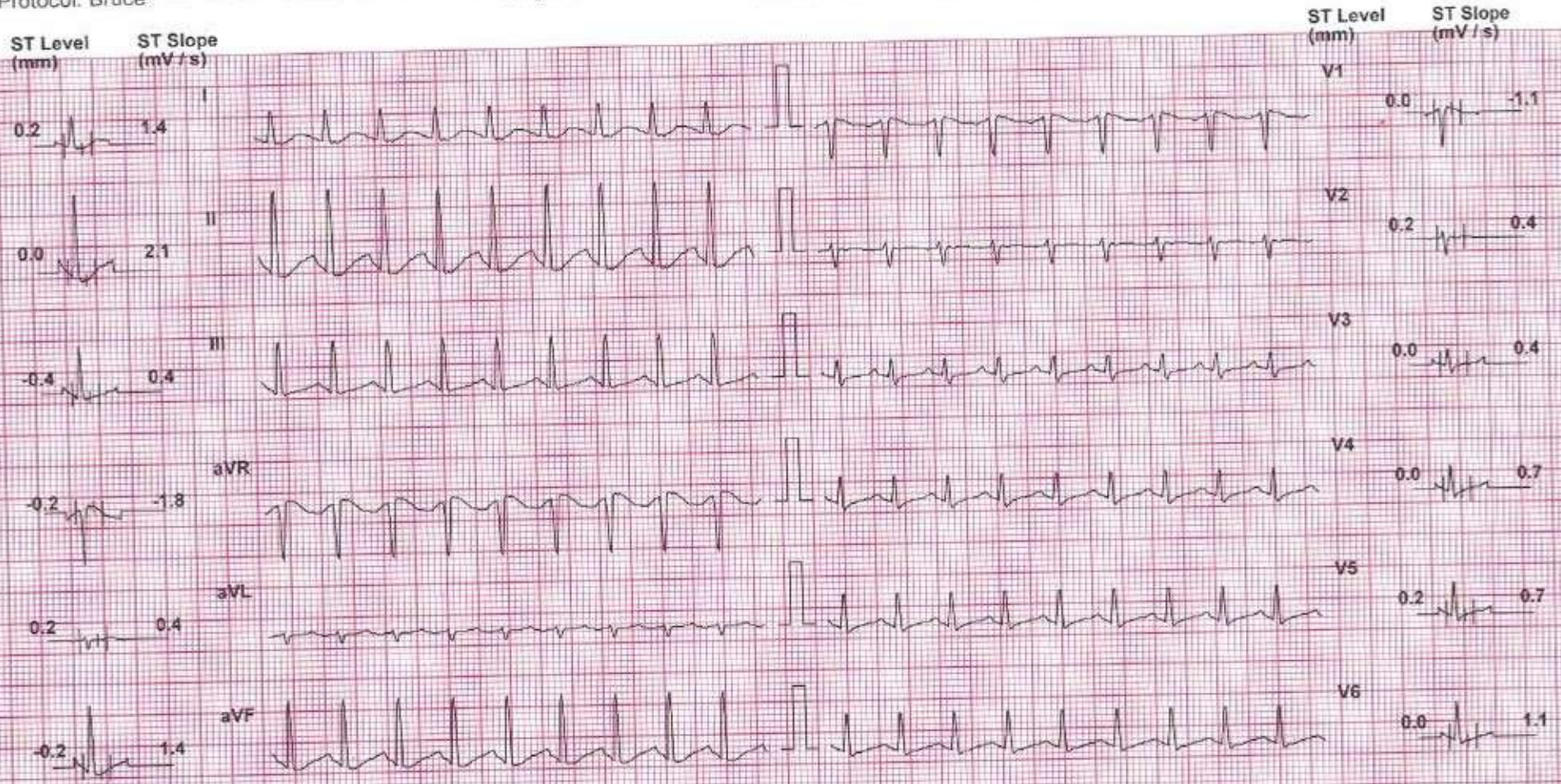

Chart Speed: 25 mm/sec
Schiller Spandon V 4.7

Filter: 35 Hz

Mains Fil: ON

Amp: 10 mm

Lead = R - 50 ms

J + R + 50 ms

Post J = J + 50 ms

Linked Median

PRITI PAWAR (40 F)

ID: 1528

Date: 11-Sep-24 Exec Time: 4 m 33 s Stage Time: 1 m 33 s HR: 183 bpm

Protocol: Bruce

Stage: Peak Ex

Speed: 2.5 mph Grade: 12 %

(THR: 162 bpm)

B.P: 154 / 84

ST Level (mm) ST Slope (mV/s)

ST Level (mm) ST Slope (mV/s)

0.0 1.1

V1 0.2 -1.1

-1.1 2.1

V2 0.2 0.4

-0.8 0.7

V3 -0.4 0.0

0.6 -1.4

V4 -0.4 0.4

0.2 0.4

V5 -0.4 1.1

-0.8 1.4

V6 -0.6 0.4

V4

Chart Speed: 25 mm/sec

Filter: 35 Hz

Mains-Filt: ON

Amp: 10 mm

100-R-60 ms

J+R+60 ms

Post J=J+60 ms

Schiller Spordian V 4.7

Linked Median

PRITI PAWAR (40 F)

ID: 1528

Date: 11-Sep-24 Exec Time: 4 m 39 s Stage Time: 0 m 54 s HR: 153 bpm

Protocol: Bruce

Stage: Recovery(1)

Speed: 1 mph

Grade: 0 %

(THR: 162 bpm)

B.P: 134 / 80

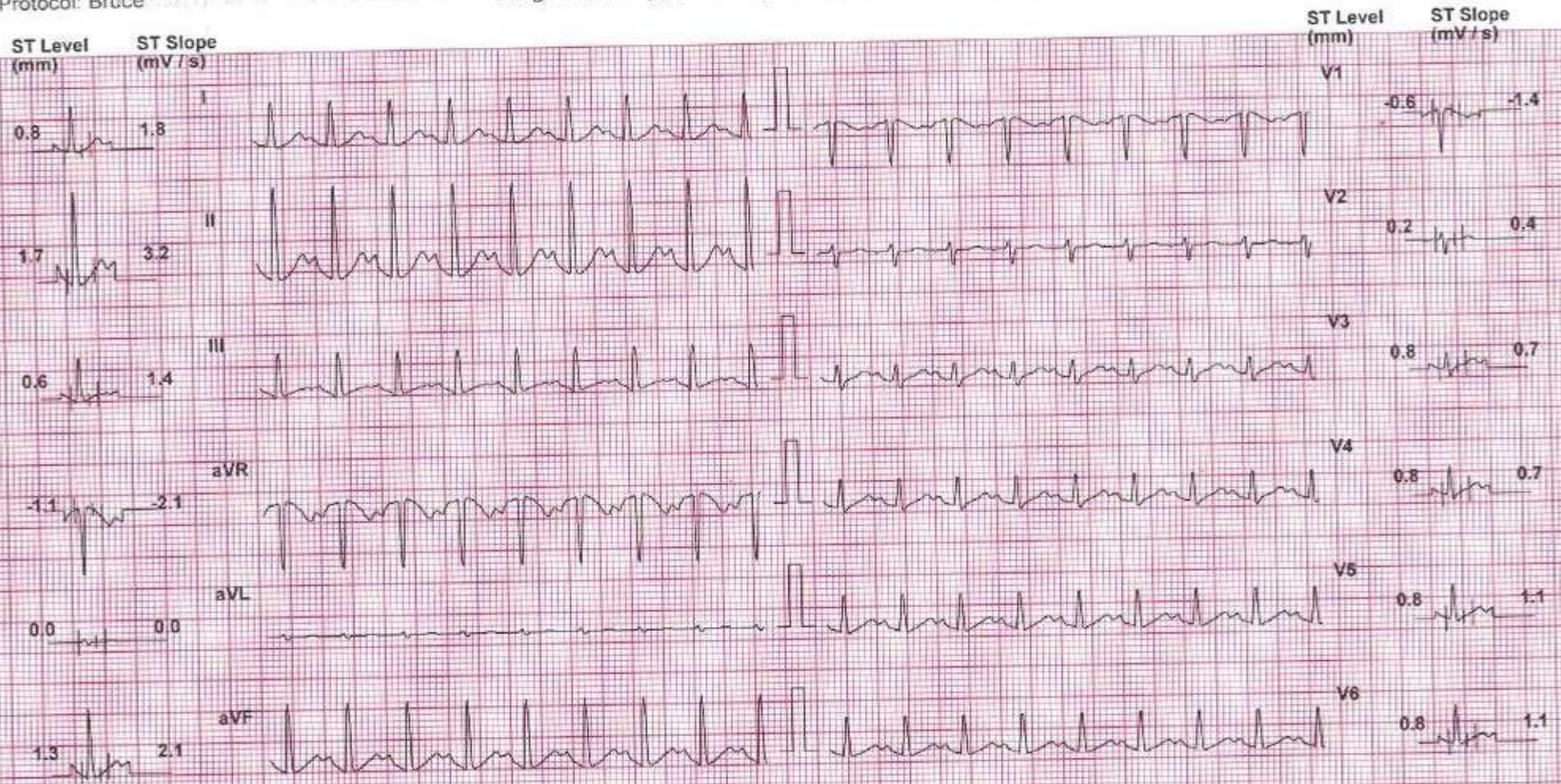

Chart Speed: 25 mm/sec

Filter: 35 Hz

Mains Filt: ON

Amp: 10 mm

ISO - R - 50 ms

J - R + 60 ms

Post J - J + 60 ms

Linked Median

Schiller Spandah V 4.1

PRITI PAWAR (40 F)

ID: 1528

Date: 11-Sep-24 Exec Time: 4 m 39 s Stage Time: 0 m 54 s HR: 129 bpm

Protocol: Bruce

Stage: Recovery(2)

Speed: 0 mph

Grade: 0 %

(THR: 162 bpm)

B.P: 124 / 80

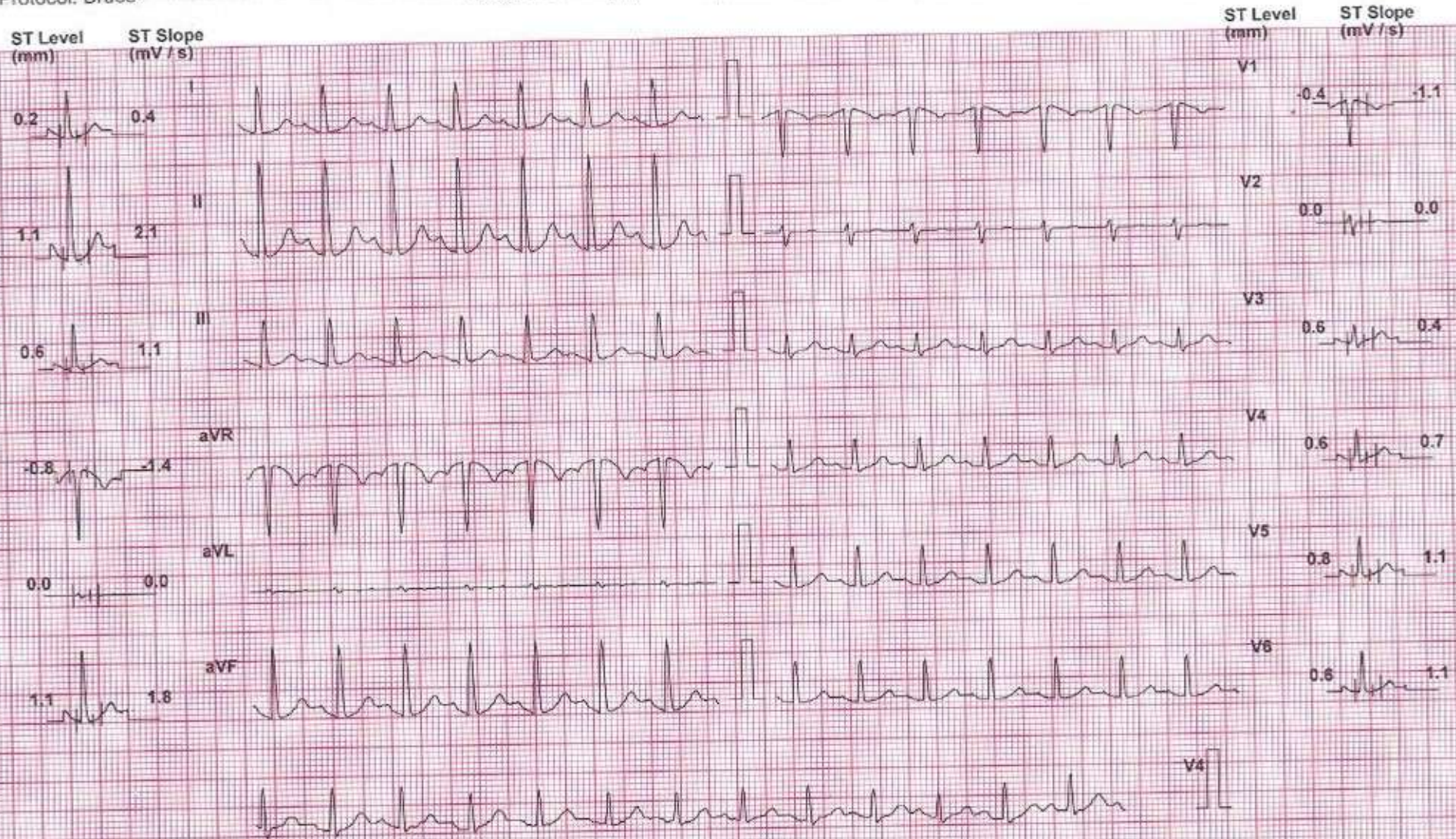

Chart Speed: 25 mm/sec

Filter: 35 Hz

Mains Filtr: ON

Amp: 10 mm

Iso = R - 60 ms

J + R = 60 ms

Post J + J = 60 ms

Schiller Spandan V e.7

Linked Median

PRITI PAWAR (40 F)

ID: 1528

Date: 11-Sep-24 Exec Time : 4 m 39 s Stage Time : 0 m 54 s HR: 114 bpm

Protocol: Bruce

Stage: Recovery(3)

Speed: 0 mph

Grade: 0 %

(THR. 162 bpm)

B.P: 124 / 80

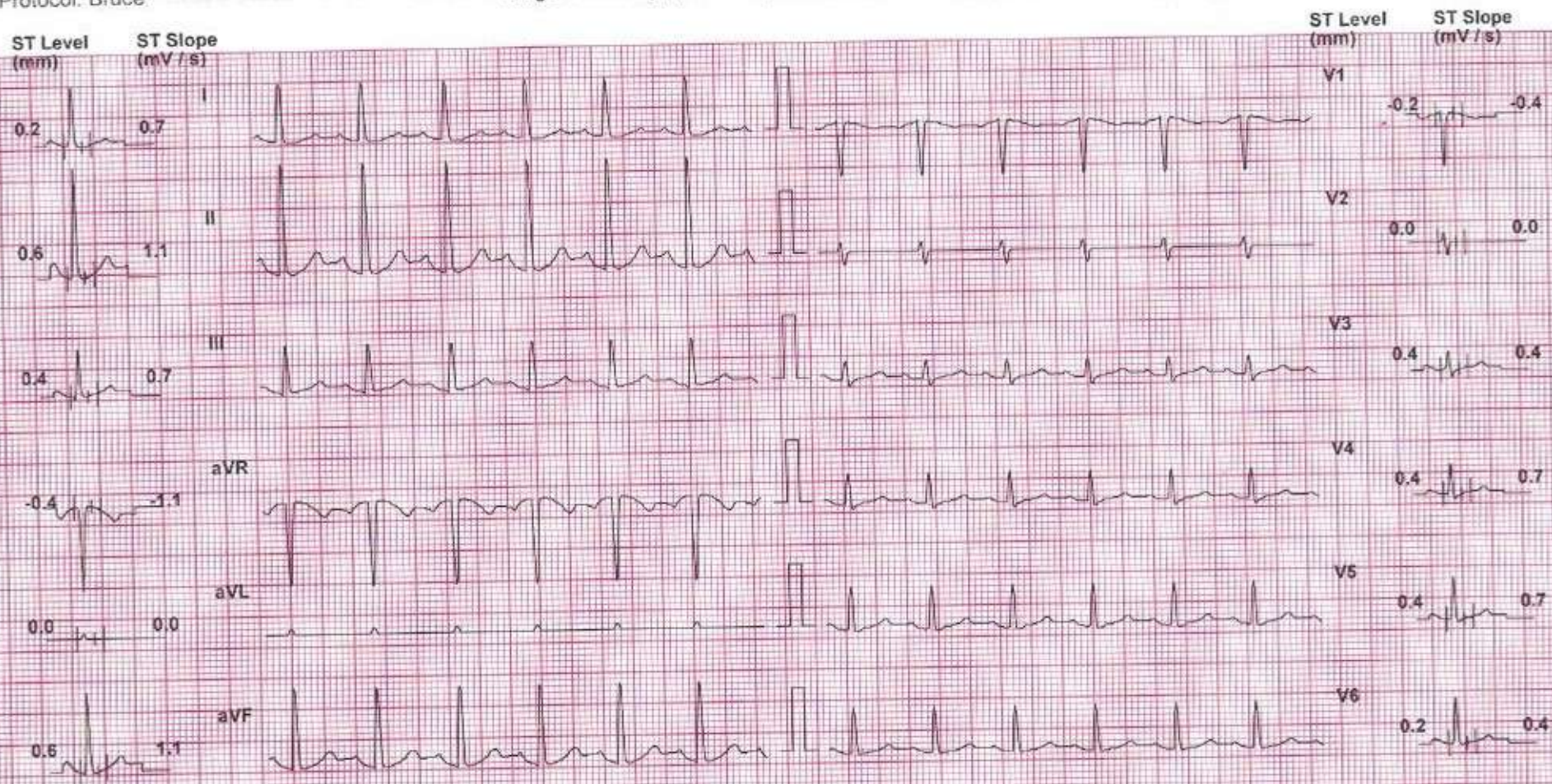

Chart Speed: 25 mm/sec
Schiller Spandax V4.7

Filter: 35 Hz

Mains Fil: ON

Amp: 10 mm

ISO = R - 60 ms J = R + 60 ms Post J + J + 60 ms

Linked Median

PRITI PAWAR (40 F)

ID: 1528

Date: 11-Sep-24 Exec Time: 4 m 39 s Stage Time: 0 m 4 s HR: 117 bpm

Protocol: Bruce

Stage: Recovery(4)

Speed: 0 mph

Grade: 0 %

(THR: 162 bpm)

B.P: 124 / 80

ST Level (mm) ST Slope (mV/s)

ST Level (mm) ST Slope (mV/s)

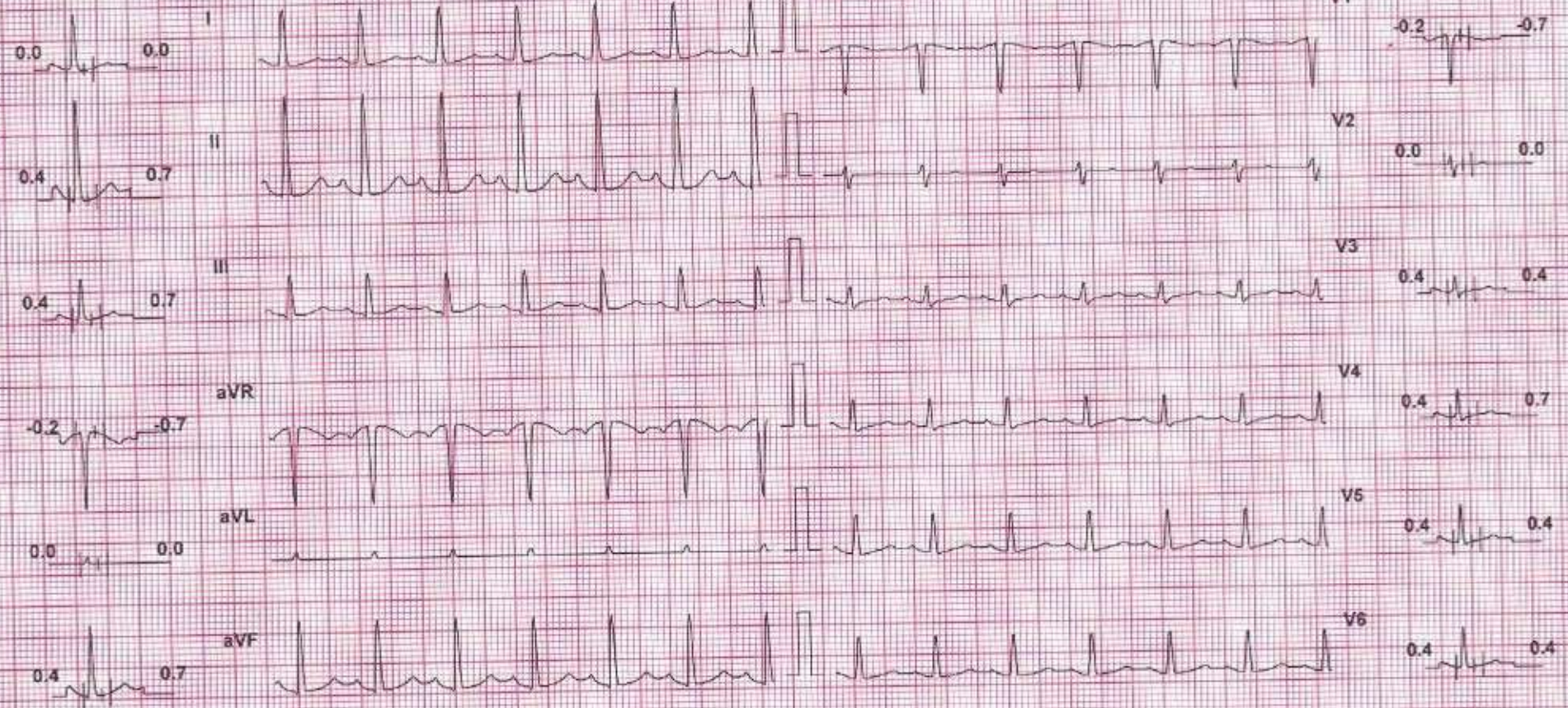

V4

Chart Speed: 25 mm/sec

Filter: 35 Hz

Mains Fil: ON

Amp: 10 mm

I₅₀ = R = 80 ms J = R = 66 ms Post J = J = 66 ms

Schiller Spindel V4.7

Linked Median

NAME: PRITI PAWAR		DATE: 11 / 09 /2024
AGE: 40 YEARS	SEX: Female	REF.DR. APOLLO

INVESTIGATION : USG ABDOMEN & PELVIS

LIVER appears normal in size and shows normal echopattern. No evidence of focal mass lesion. No evidence of dilated intrahepatic biliary radicals noted. Portal vein and hepatic veins are unremarkable. Common bile duct appears normal.

GALL BLADDER appears normal distended. No cholecystitis.

PANCREAS appears normal in size and echopattern.

SPLEEN appears normal in size and echopattern. No evidence of mass lesion seen.

KIDENYS:

Both kidneys appear normal in size, shape and position. No evidence of mass lesion or hydronephrosis seen on either side. Both Kidneys show normal cortical echogenicity well preserved cortico-medullary differentiation.

URINARY BLADDER is partially distended. No evidence of vesical mass or calculus is seen.

Uterus appears normal in size, position and echopattern. Endometrium thickness measures and appear normal.

Both ovaries appear normal. No gross adnexal mass lesion seen left sided .

Evidence of 67x59mm size hypoechoic lesion seen right adnexa which is separately from right ovary .

Small and large bowel loops are unremarkable.

No evidence of ascites or lymphadenopathy is seen.

Impression:-

=Evidence of 67x59mm size hypoechoic lesion seen right adnexa which is separately from right ovary .s/o broad ligament fibroid .

Dr. MITUL MEVADA

Dr. Mitul Mevada
 M.D.MRE.

Reg. No. (G-0152)

CONSULTANT RADIOLOGIST
 Shreyanta Healthcare & Diagnostics Pvt. Ltd.

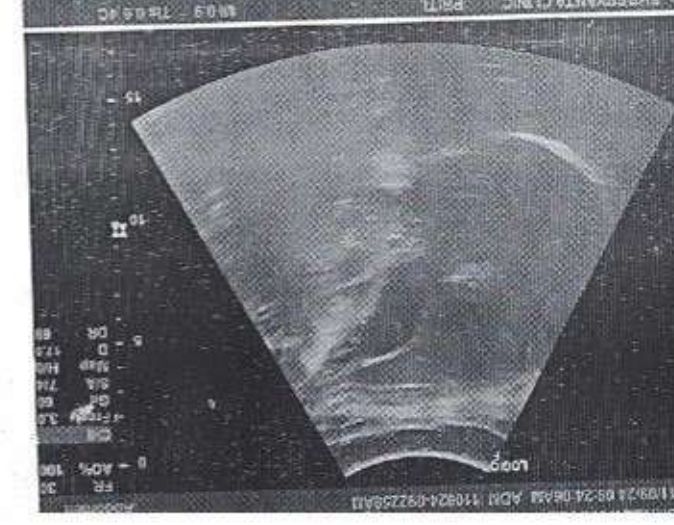
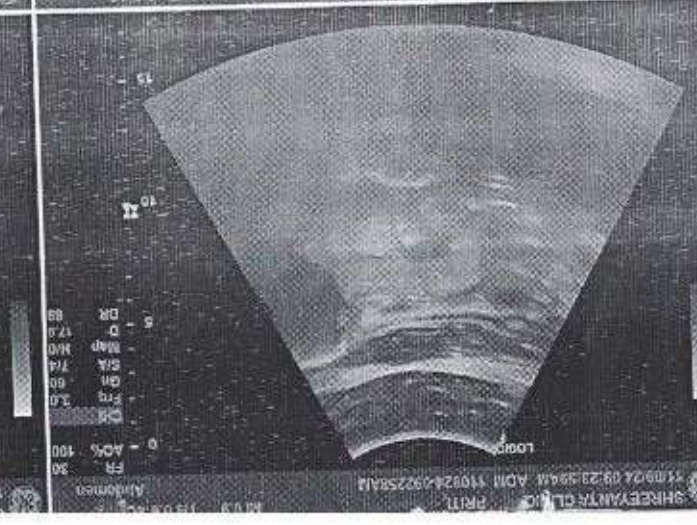
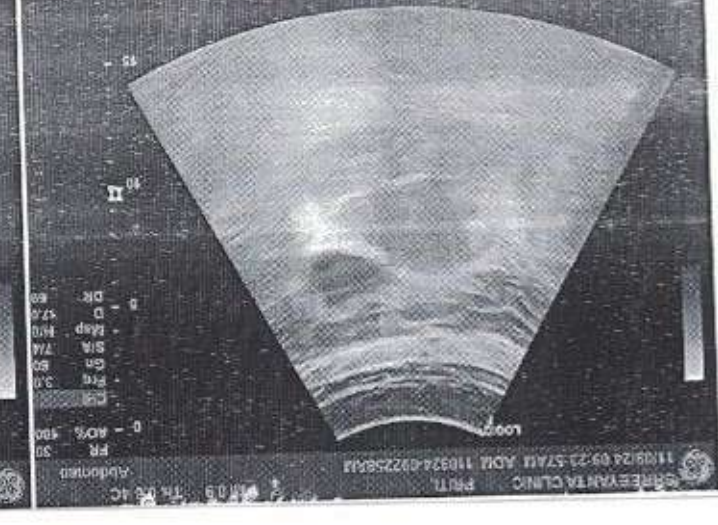
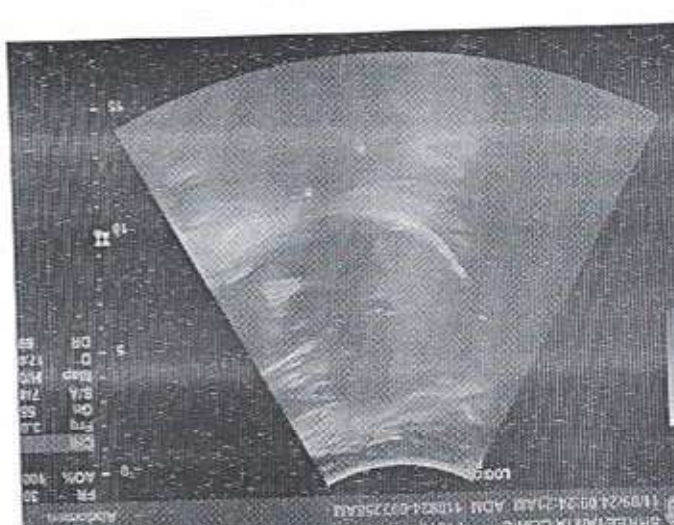
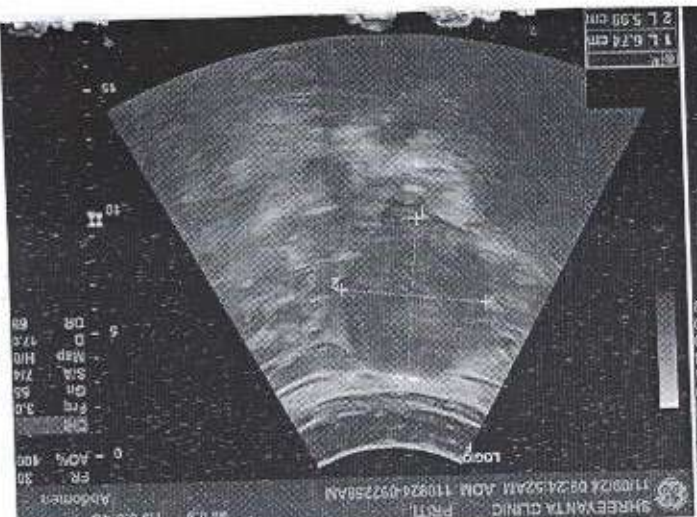
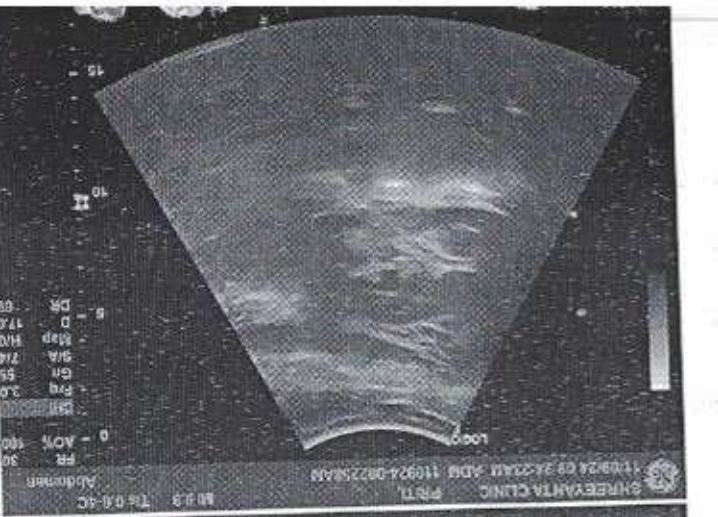

NAME : PRITI PAWAR	AGE : 40 YRS/FEMALE
REF BY : HEALTH CHECK UP	DATE: 11/09/2024

X ray chest PA

Bilateral prominent Broncho vascular markings seen.
No evidence of Koch's consolidation and pleural effusion seen either side.
Cardiac shadow appears normal.
Bony thorax and both dome of diaphragm appears normal.

IMPRESSION: -

NORMAL X RAY CHEST PA VIEW.

Dr. Mitul Mevada
DR. MITUL MEWADA MD. DMRE.
CONSULTANT RADIOLOGIST No. (G-0152)
Shreeyanta Healthcare & Diagnostics Pvt. Ltd.

R

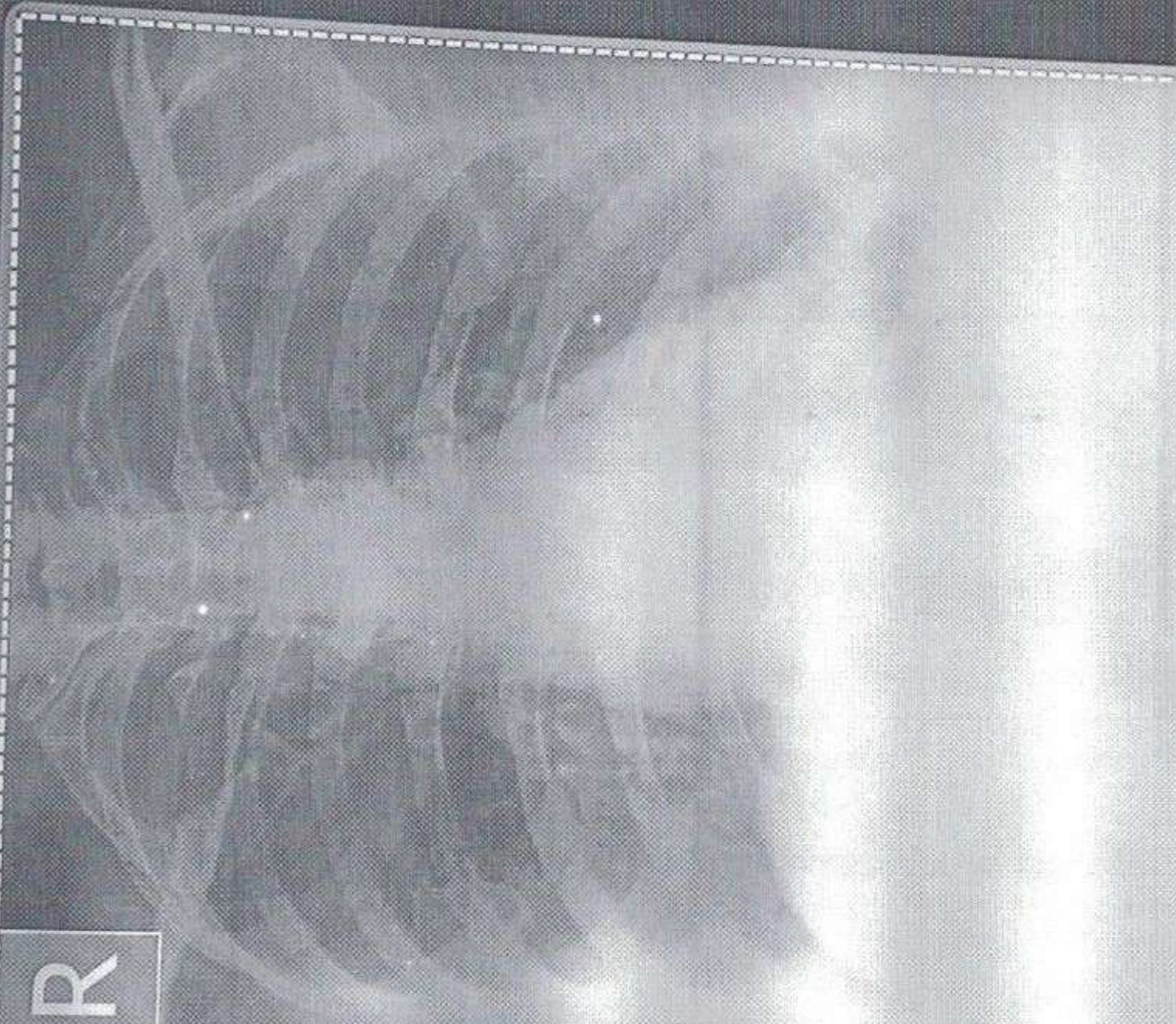

PRITI PAWAR AGE-40 Female

Pat. ID.

Chest PA

REF DR.

11-09-2024 10:47:27 AM

SHREEYANTA HEALTHCARE & DIAGNOSTICS PVT. LTD.

Save as New



AHMEDABAD DENTAL

Dr. Ankita Patel
B.D.S., M.D.S.,
Endodontist & Cosmetic
Dentist

Dr. Vimesh Patel
B.D.S., M.D.S.,
Oral & Maxillofacial
Plastic Surgeon,
Implantologist

NAME: Poiti Parner
MOBILE NO: 9804755757
REFERENCE: Shreejanta Hospital
DATE: 11/08/24
CASE NO: 1633
BIRTHDATE: 25/01/84

ADDRESS: 73 Vastika Heritage Township
near Koda road Vasner - 384215
MEDICAL HISTORY: Fractured, under medication.

CHIEF COMPLAINTS: _____

EXAMINATION:
- metal prosthesis 71
- PFM prosthesis 21 12
- deep pockets 76
- occlusal caries 16
- Impacted 18
- Food lodgement 26

TREATMENT REQUIRED:
→ dr's Impaction 18
→ scaling.

E-610, Swanik Arcade, Vardan Tower, Swanik Arcade,
Opp Arjun Greens ,B/H to Nilkanth Mahadev Rd,
Pragatinagar, Naranpura, Ahmedabad-380013 .

9725368282, 9879994844
vimesh.rajpndra@gmail.com

Shreejanta Healthcare & Diagnostics Pvt. Ltd,
212 to 217, Swanik Arcade, Pragatinagar,
Naranpura, Ahmedabad-380013.
Regd. No. : 051902468

Dr. Maulik K. Kinariwala
MD (Medicine) PGDPM (UK)
Diabetologist & Metabolic Physician

Dr. Dixi N. Patel
Assistant Doctor
Regd. No.: G-19706

Regd. No. : G-14926

Name: PRITI PAWAR

Dr. Parth R. Gohel
Assistant Doctor
Regd. No.: G-30164

Weight : 59.1

ON RISING : 7:00 AM

warm water with lemon & aloe vera juice 30ml

2-Almond, 2-walnut

Walk / cycling

Breakfast: 9:00

3/w 200ml skimmed Milk with cereals (1-2 handful) add 3 white eggs

2/w tea with Moong khakhara-2

2/w Veg poha / oats upma / Rava / vermicelli 1 bowl

Mid-Morning : 11:00

fruits , green tea

Lunch: 2:00

5/w Multigrain roti 2 (small size like phulka) & green veggies 1 small bowl , pulses 1 small bowl , 1 glass of butter milk , salad

2/w brown rice -sabji-dal- add butter milk/curd

Afternoon: 5:30 PM

Murmura 1 bowl, roasted chana, poha chevdo, 1 handful makhana
green tea, butter milk

Dinner: 9:00 PM

2/w Dalia veg khichdi with kadhi

2/w bajra rotlo/jowar rotlo-with leafy veg

2/w grilled panner & sauteed / grilled chicken 250 gm - veggies with soup

1/w Soji uthappam -2 / moong dal chills-3 with green chutney bowl

Bed time : milk 150 ml /day

1 katori : 150 gms, 1 bowl : 250 gms
DT NIDHI PARIKH

M.Sc. FOOD SCIENCE NUTRITION

DIABETES EDUCATOR

N.N. Pawar
Shreeyanta Healthcare & Diagnostics Pvt. Ltd.

to 217, Swanik Arcade, Pragatinagar,
Naranpura, Ahmedabad-380013.

i.egd. No. : 051902468

Shreeyanta  **Diabetes**

& Metabolic Clinic

Advance Diagnostic Center

A unit of Shreeyanta Healthcare & Diagnostics Pvt. Ltd.

212-217, Swanik Arcade, Nr Arjun Homes, B/h Vardan Tower, Pragatinagar - K. K. Nagar Road, Naranpura, Ahmedabad : 380 013.

Appointment +91 99042 90525 / +91 92656 34065 ☎ 079 2749 98 35 / Emergency : 87340 72706 📧 shreeyantadclinic@gmail.com

 ગુજરાત સરકાર
 Government of India
 પ્રભુ વઘાર
 Prihi Pawar
 જન્મ તારીખ / DOB : 25/01/1984
 સ્ત્રી / Female

 Issue Date : 02/10/2011
 7445 1354 3998
 મારો આધાર, મારી ઓળખ

પ્રિતિ વઘાર

 વ્યવસ્થિત ઓળખ પ્રકરણ
 Unique Identification Authority of India

 સરનામું: 73, વાલિકા હેરિટેજ ટાઉનશિપ, 551
 ચોકડી ની પાસે, વિસ્મગર, મહેસાણા, ગુજરાત,
 384315
 Address: 73, valika heritage township,
 near kada chokdi, Vismagar, Mahesana,
 Gujarat, 384315
 Print Date : 16/10/2020
 1947
 help@uidai.gov.in
 www.uidai.gov.in
 7445 1354 3998

Dr. Maulik Kinariwala
 (M.D. (Medicine), PGDM (UK))
 Regd. No. : G-14588
 Shreeyanta Healthcare & Diagnostics Pvt. Ltd.

Shreeyanta Healthcare & Diagnostics Pvt. Ltd.
 Narappura, Swanik Arcade, Pragatinagar,
 Regd. No. : 051902468

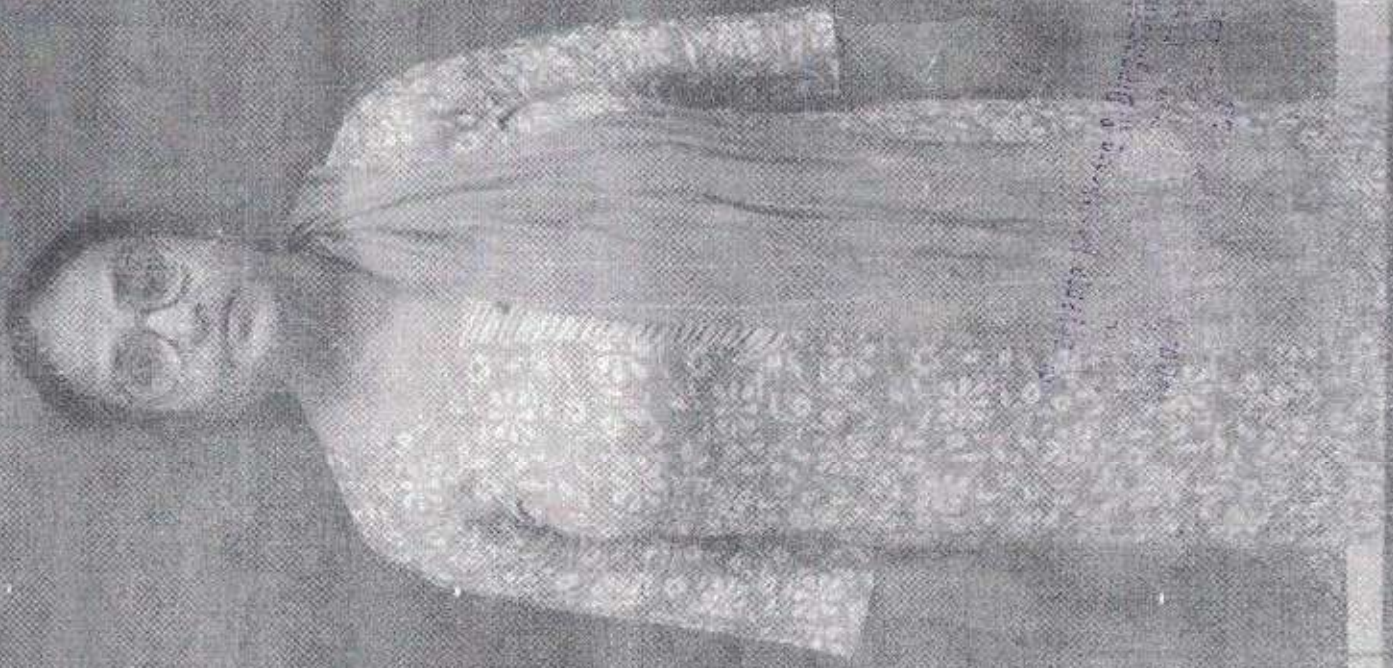

GPS Map Camera



Ahmedabad, Gujarat, India

512/4, Nirnay Nagar, Ahmedabad, Gujarat 380081, India

Lat 23.068334°

Long 72.552511°

11/09/24 11:07 AM GMT +05:30