



भारतीय विशिष्ट ओळख प्राधिकरण  
भारत सरकार  
Unique Identification Authority of India  
Government of India

नोदविण्याचा क्रमांक / Enrollment No 1218/18601/01590

To,  
पुरुषोत्तम दिवाकर गावंडे  
Purushotam Divakar Gawande  
vitthal nagar mothi umari  
Akola  
Akola  
Maharashtra 444005

13/10/2011

Ref: 4358 / 19C / 222726 / 222779 / P



UE198550395IN



आपला आधार क्रमांक / Your Aadhaar No. :

**7943 1682 3892**

आधार – सामान्य माणसाचा अधिकार



भारत सरकार  
GOVERNMENT OF INDIA



पुरुषोत्तम दिवाकर गावंडे  
Purushotam Divakar Gawande  
जन्म वर्ष / Year of Birth : 1983  
पुरुष / Male



**7943 1682 3892**

आधार – सामान्य माणसाचा अधिकार

P. D. Gawande



Scanned with OKEN Scanner





+0.08	+0.01	+0.15	+0.13	+0.01	-0.01
V6	V1	V3	V4	V2	V5
+0.06	+0.01	+0.05	-0.04	+0.07	-0.01
aVF	I	III	aVR	II	aVL

ST LEVEL (mV)

Vent. Rate(BPM) : 59  
 PR Int.(ms) : 131  
 P/QRS/T Int.(ms) : 82 98 182  
 QT/QTc Int.(ms) : 386 386  
 P/QRS/T Axis(Deg.) : 69 68 53  
 RV1/SV5 Amp.(mV) : 0.17 0.00  
 RV5/SV1 Amp.(mV) : 1.33 0.60

Note: Unconfirmed Report Need to Rev

Dr. Sunil Suwanshi  
 M.D. (Medicine)  
 Reg. No. 07461

Normal

\*\*\* Borderline Abnormal ECG \*\*\*

801 Sinus Bradycardia

<ECG Analysis Result>



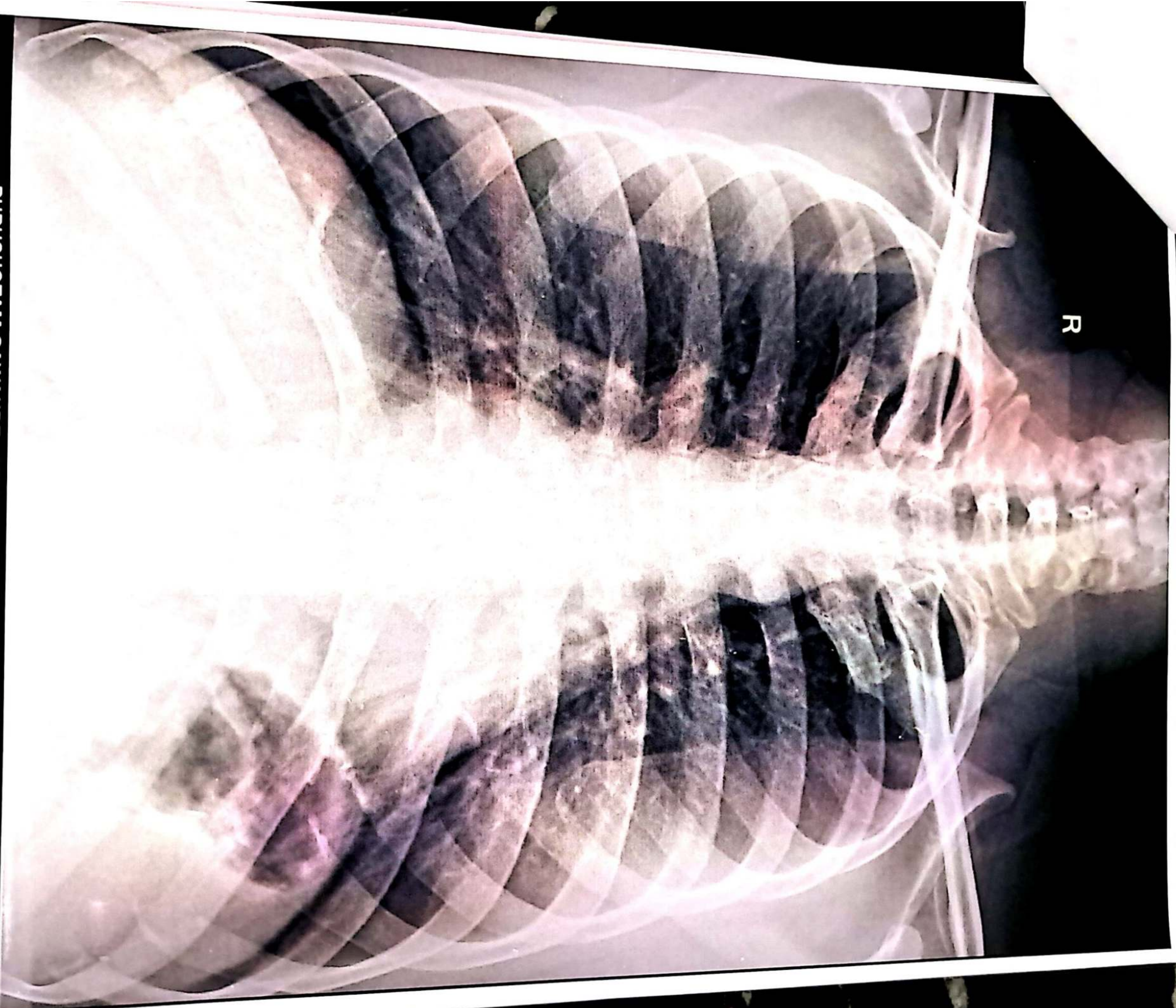

R

PURUSHOTAM GAWANDE 27010202409 CHEST PA 27-Jan-24

SUJAY HOSPITAL AND MATERNITY HOME, JALGAON





# सुजय हॉस्पिटल व मॅटर्निटी होम

अतिदक्षता विभाग

डॉ. सौ. जयश्री सुर्यवंशी  
एम.डी.  
(स्त्रीरोग व प्रसूतीशास्त्र तज्ञ)  
दि.नं. 3712

डॉ. सुनिल सुर्यवंशी  
एम.डी. (मेडीसिन) पुणे  
कन्सल्टिंग फिजिशियन  
दि.नं. 2223

पता : मेन टेलिफोन एक्सचेंज समोर, पारिख  
पार्क जवळ, नविन बस स्टॅन्डच्या मागे,  
जळगाव. फोन : (0257) 2227821

उपलब्ध सुविधा : • एक्स-रे • सोनोग्राफी • इकोकार्डिओग्राफी • सुसज्ज ऑपरेशन थिएटर • कॉम्प्युटराईज्ड ई.सी.जी. • स्ट्रेस टेस्ट • पल्सोनरी फंक्शन टेस्ट

R

दि / / २०

## 2D – ECHOCARDIOGRAPHY

Name – PURUSHOTTAM GAWANDE

Age- 40 Yrs MALE

Date – 27/01/2024

### IMPRESSION –

NORMAL SIZE CARDIAC CHAMBERS.  
STRUCTURALLY NORMAL CARDIAC VALVES.  
NORMAL LV SYSTOLIC FUNCTION . EF - 57.  
NORMAL LV DIASTOLIC FUNCTION .  
NO RWMA.  
NO CLOTS OR VEGETATION.  
IAS AND IVS INTACT.  
NORMAL PERICARDIUM.

Dr Sunil Suryawanshi

Dr. M.D. Medicine  
Sunil Suryawanshi  
M.D. (Medicine)  
Reg. No. 074611

परत येतांना कागद सोबत आणावा.



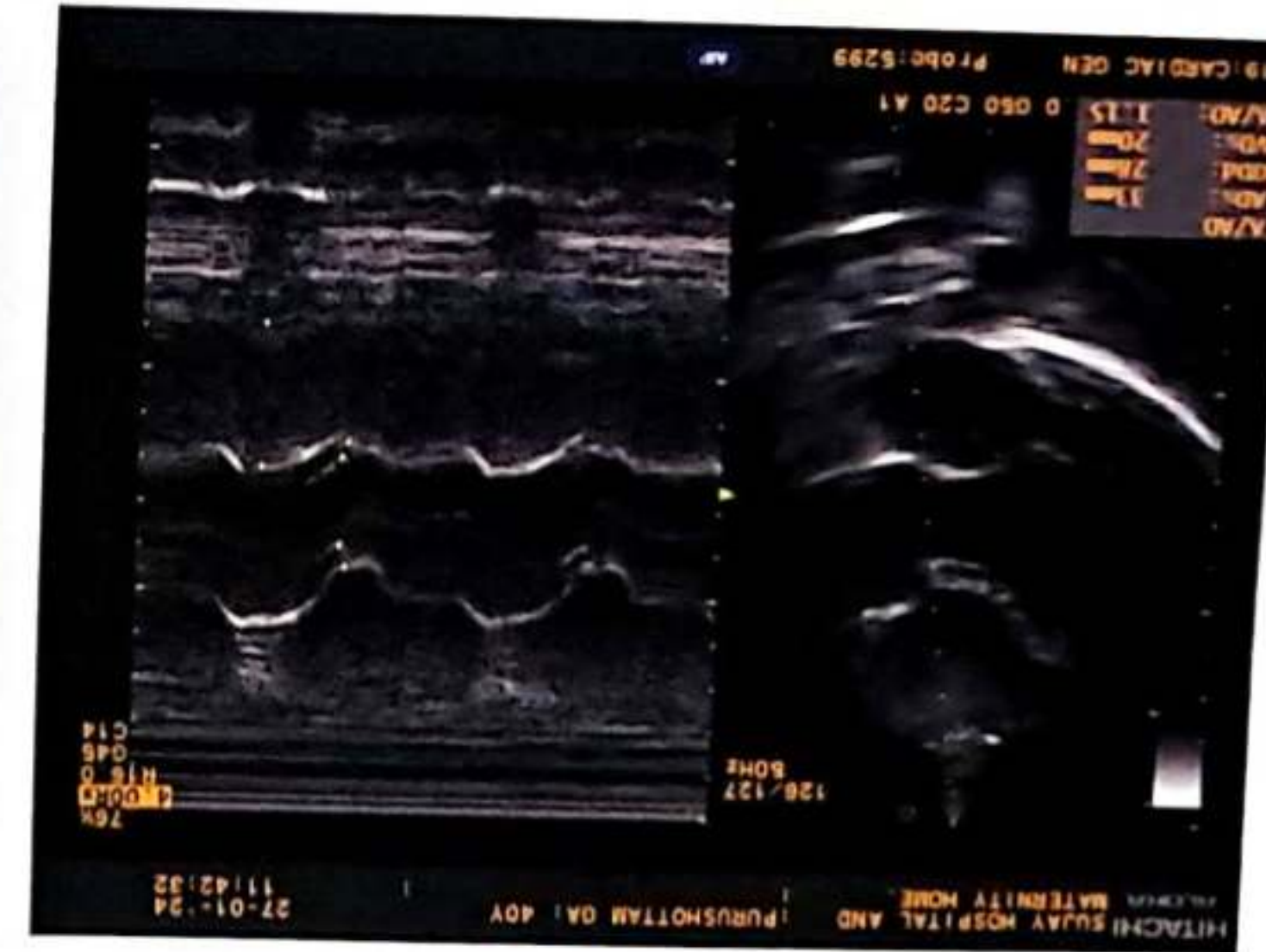



# सुजय हॉस्पिटल व मेडिसिटी होम

अतिदक्षता विभाग

डॉ. सौ. जयश्री सुर्यवंशी

एम.डी.  
(स्त्रीरोग व प्रसूतीशास्त्र तंत्र)  
रजि.नं. 3712

डॉ. सुनिल सुर्यवंशी

एम.डी.(मेडीसीन) पुणे  
कमलदीप फिजिशियन  
रजि.नं. 2223

पता : मेन टेलिफोन एक्सचेंज समोर, पारिख  
पार्क जवळ, नवीन बस स्टॅन्डच्या मागे,  
जळगाव. फोन : (0257) 2227821

R

दि / / २०

उपलब्ध सुविधा : • एक्स-रे • सोनोग्राफी • इकोकार्डिओग्राफी • सुप्तज अंतर्गमन थिएटर • कॉम्प्युटराईज्ड ड.सी.जी. • ट्यूम टेस्ट • एम्बॉलि फॅकशन टेस्ट

## X-RAY CHEST PA VIEW

NAME- PURUSHOTTAM GAWANDE

AGE- 40 YRS MALE DATE- 27.01.24

SOFT TISSUE AND SKELETON NORMAL.  
BOTH HILA ARE NORMAL IN SIZE AND HAVE EQUAL DENSITY.  
NORMAL CARDIAC SIZE.  
NORMAL BRONCHOVASCULAR MARKINGS.  
LUNGS SHADOW NORMAL.  
COSTOPHRENIC AND CARDIOPHRENIC ANGLES ARE CLEAR.  
THE DOMES OF DIAPHRAGMS ARE NORMAL IN POSITION AND SHOW  
SMOOTH OUTLINE.

IMPRESSION -  
NORMAL XRAY CHEST.

  
Dr. Sunil Suryawanshi  
M.D. (Medicine)  
Reg. No. 074611

परत घेताना कागद सोबत आणावा.





## SAGAR IMAGING CENTRE

**DR. CHETAN S. KAKLIYA**

M.B.B.S., D.M.R.D. (Sion Hospital, Mumbai University)

• Ex-Consultant Radiologist In Asian Heart Hospital (Mumbai)

• Ex - Radiologist Wockhardt Hospital (Mulund)

• Whole body sonography • Colour doppler • Digital X-ray

54-B, Onkar Nagar, Near Parikhpark, Jalgaon - 425001. Phone : 0257-2237634, e-mail : drchetanj@rediffmail.com

Name	: PURUSHOTTAM GAWANDE	Date	: 27-01-2024
Ref By	: SUJAY HOSPITAL	Age/Sex	: 40 / Male

### SONOGRAPHY OF ABDOMEN AND PELVIS

The liver is normal in size, shape and has smooth margins. No focal lesion. The portal vein appears normal.

The gall bladder is physiologically distended. No evidence of calculus, wall thickening or mass lesion.

The common bile duct is normal in caliber No evidence of calculus is noted in common bile duct.

The pancreas is normal in size, shape and echotexture.No evidence of solid or cystic mass  
The spleen is normal in size and shape. No evidence of focal lesion is noted.

There is no evidence of enlarged coeliac, mesentric, portal pre or para aortic lymph nodes.  
No vascular mass lesion. No evidence of ascitis or pleural effusion.

The kidneys are normal in size and echotexture. No evidence of calculus, hydronephrosis or cortical scarring.

Right kidney measures - 9.8 x 4.5 cms.

Left kidney measures - 10.0 x 4.8 cms.

The urinary bladder is well distended. No evidence of calculus, wall thickening or mass lesion.

The prostate is normal in size .The parenchyma is normal.

### IMPRESSION:

**No significant abnormality is noted.**

**REPORT WITH THANKS.**

*Clinico pathological correlation is suggested.*

**DR.CHETAN KAKLIYA**





27 Jan 2024 02:51 PM Study : Abdomen

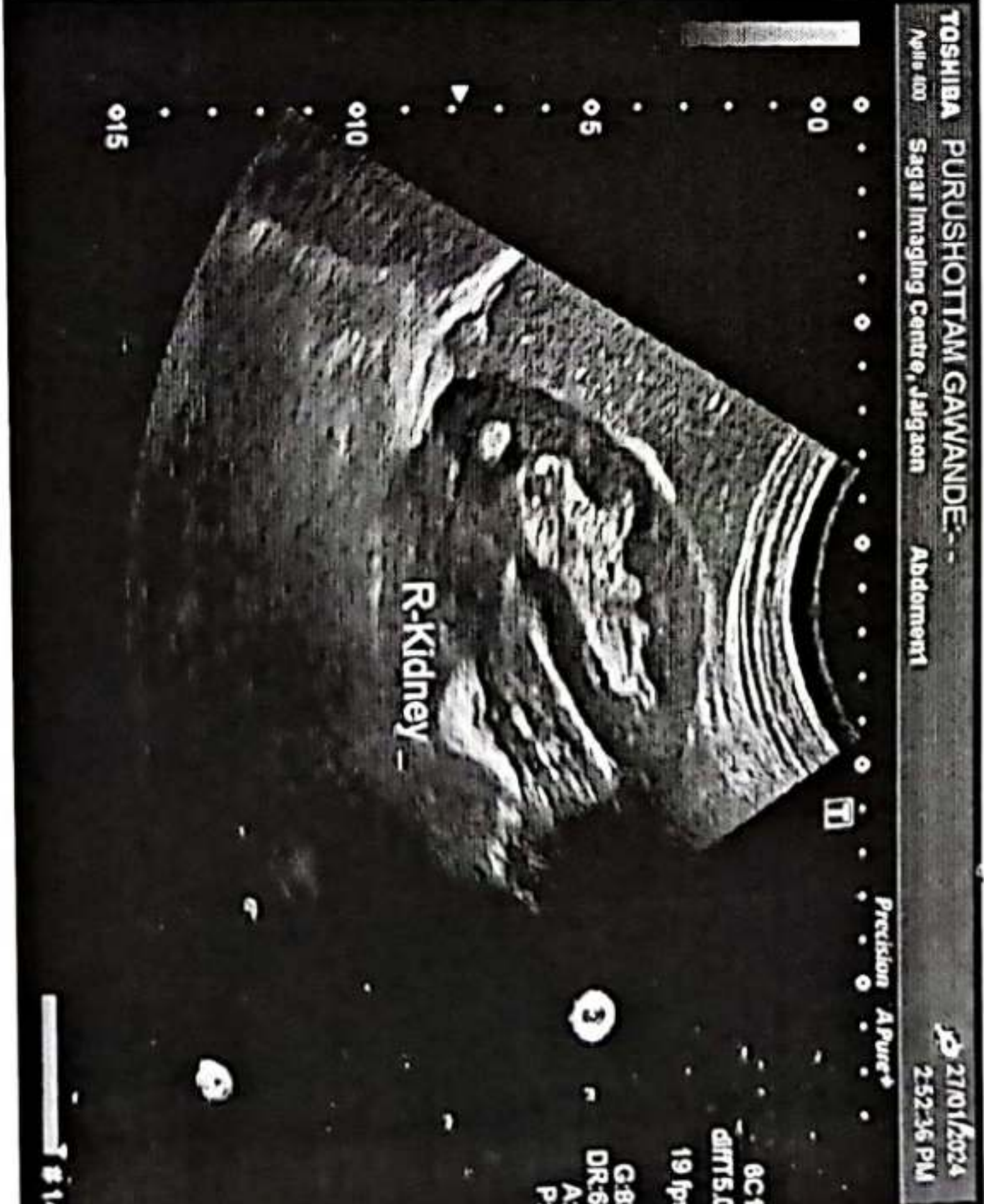
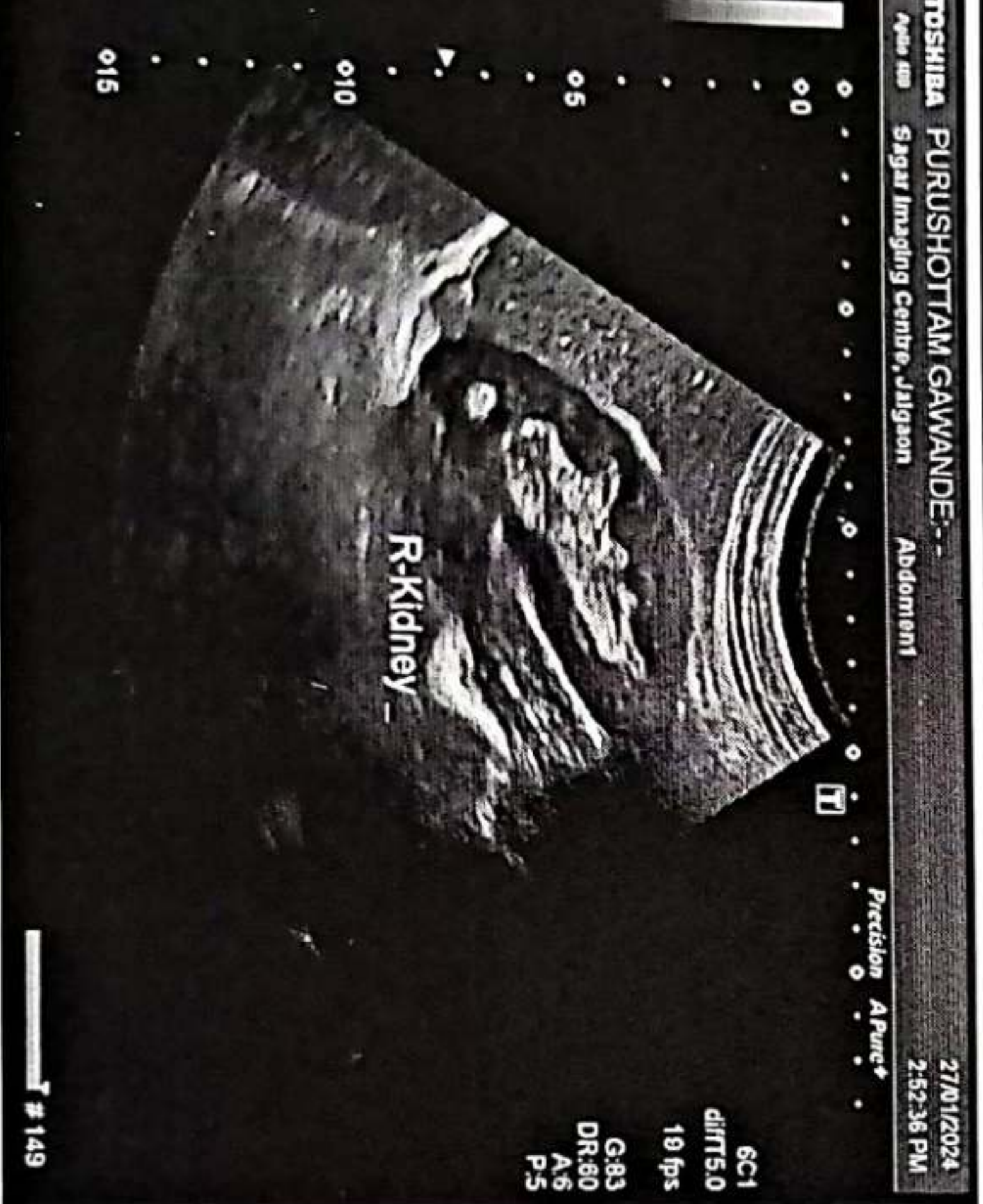
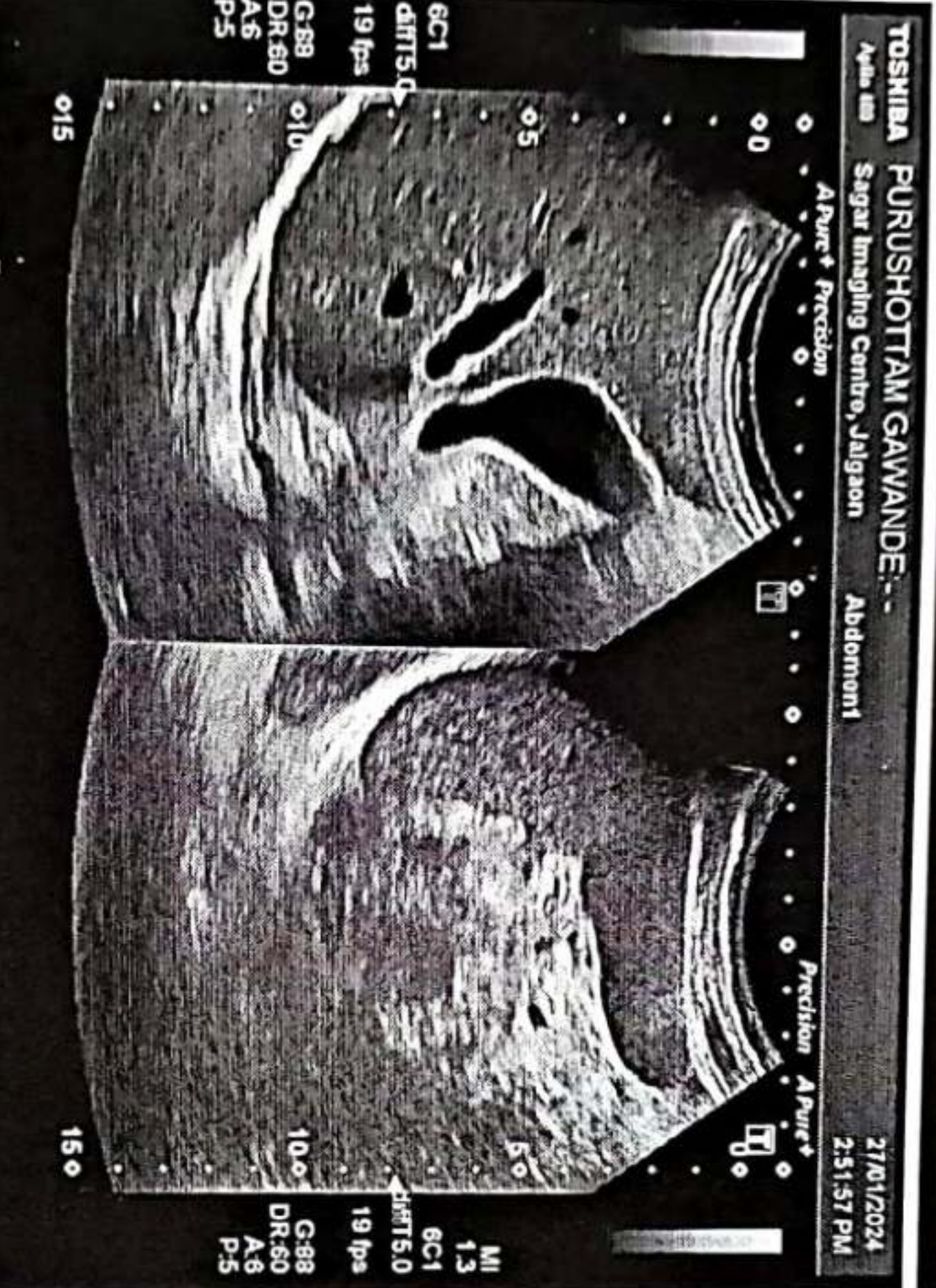





 GPS Map Camera

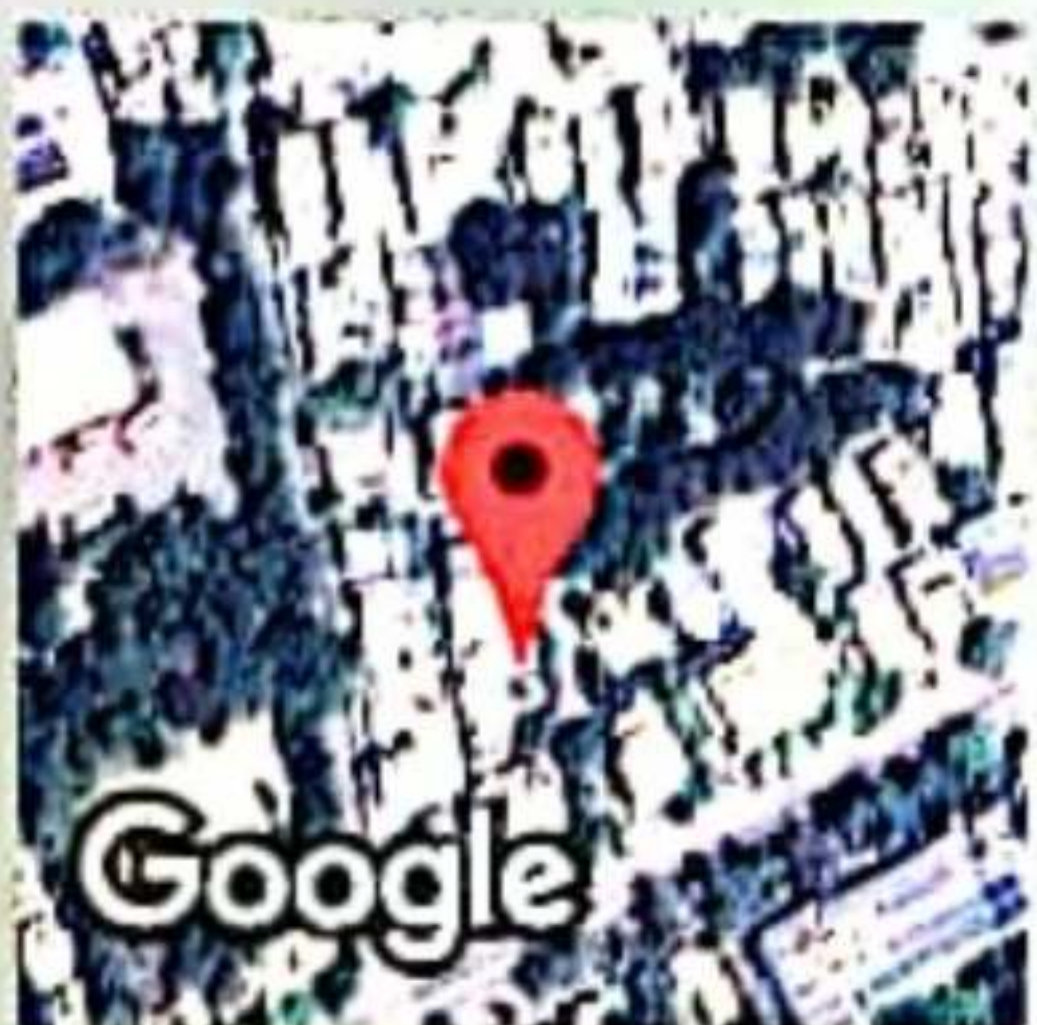

**Jalgaon, Maharashtra, India**  
A4/1279, RR School Rd, Omkar Nagar, Sbi Colony, Jalgaon,  
Maharashtra 425001, India  
Lat 21.006678°  
Long 75.566501°  
27/01/24 10:16 AM GMT +05:30





GOVERNMENT OF INDIA



पुरुषोत्तम दिवाकर गावंडे

Purushotam Divakar Gawande

जन्म वर्ष / Year of Birth : 1983

पुरुष / Male

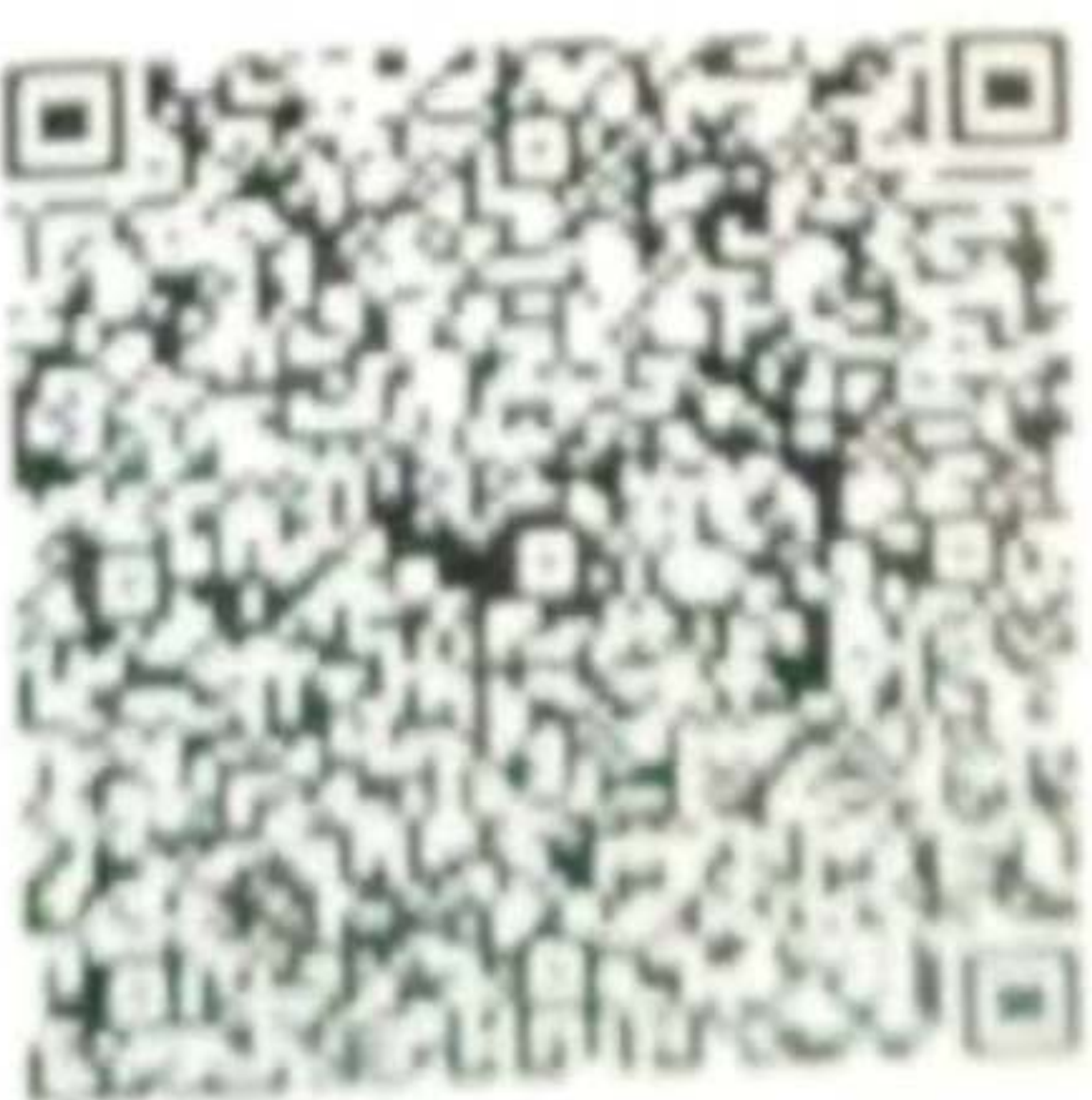

7943 1682 3892

आधार — सामान्य माणसाचा अधिकार



Scanned with OKEN Scanner





# Manavata

## Pathology & Microbiology Laboratory

**Dr. Kailash B. Wagh**

M.D. Microbiology D.C.P

Reg No. 2001/07/2704

REG NO. : 01-2024-OPD / 2  
NAME : Mr. PURUSHOTAM D.GAWANDE  
REF BY : Dr . Sunil Suryavanshi (Insurance)  
M.D.

AGE : 41 Years

SEX : Male

DATE : 27-Jan-2024

LOCATION :

### HAEMOGRAM

<u>TESTS</u>	<u>RESULTS</u>	<u>UNIT</u>	<u>REFERENCE RANGE</u>
Haemoglobin	: 13.2	g/dl	11 - 18
<b>WBC COUNT</b>			
Total WBC Count	: 6500	/cmm	4000 - 11000
<b>DIFFERENTIAL COUNT</b>			
Neutrophil	: 54	%	40 - 74
Lymphocyte	: 35	%	15 - 45
Eosinophil	: 05	%	0 - 7
Monocyte	: 06	%	1 - 10
Basophil	: 00	%	0 - 1
<b>RBC INDICES</b>			
Hct	: 39.6	%	33 - 60
R.B.C. count	: 4.75	mil./cmm.	4.0 - 6.0
Mcv	: 87.2	fL	76 - 94
Mch	: 29.3	pg	25 - 33
Mchc	: 36.1	%	32 - 38
<b>PLATELETS INDICES</b>			
Plt Count	: 199000	/cmm	150000 - 450000
RBC Morphology	: Normocytic Normocytic		
WBC Studies	: Normal Morphology		
Platelet	: Adequate		
ESR	: 12	mm/hr	00 - 20

*KBW*  
Dr. Kailash B. Wagh  
MD (Micro) DCP

Dr. Kailash B. Wagh  
M.D. Microbiology D.C.P.  
Reg No. 2001/07/2704

THANKS FOR REFERRAL



98 Jilha Peth, Kantai Sabhagruh Road, Near Barde Medical, Jalgaon- 425001

0257-2970978, 2225322, 9405887735





# Manavata

Pathology & Microbiology Laboratory

**Dr. Kailash B. Wagh**

M.D. Microbiology D.C.P

Reg No. 2001/07/2704

REG NO. : 01-2024-OPD / 2  
NAME : Mr. PURUSHOTAM D.GAWANDE  
REF BY : Dr. Sunil Suryavanshi (Insurance)  
M.D.

AGE : 41 Years

SEX : Male

DATE : 27-Jan-2024

LOCATION :

## BLOOD GROUP

### TESTS

BLOOD GROUP

NOTE

### RESULTS

: "B" Rh Positive

### UNIT

: Grouping and cross matching is compulsory before blood transfusion, as errors can occur due to irregular antibodies.

## HBA1C

### TESTS

HbA1C

### RESULTS

: 5.7

### UNIT

%

AVERAGE BLOOD SUGAR  
(ABG)

: 97

mg/dl

### **Reference Range :**

Below 6.0% - Normal Value

6.0% - 7.0% - Good Control

7.0% - 8.0% - Fair Control

8.0% - 10% - Unsatisfactory Control

Above 10% - Poor Control

**Method :** Fully Automated H.P.L.C. using Biorad Variant II Turbo, NGSP Certified.

**Please correlate with clinical conditions.**

THANKS FOR REFERRAL

*KBW*  
Dr. Kailash B. Wagh  
MD (Micro) DCP

Dr. Kailash B. Wagh  
M.D. Microbiology D.C.P.  
Reg. No. 2001/07/2704







# Manavata

## Pathology & Microbiology Laboratory

**Dr. Kailash B. Wagh**

M.D. Microbiology D.C.P

Reg No. 2001/07/2704

REG NO. : 01-2024-OPD / 2  
NAME : Mr. PURUSHOTAM D.GAWANDE  
REF BY : Dr . Sunil Suryavanshi (Insurance)  
M.D.

AGE : 41 Years

SEX : Male

DATE : 27-Jan-2024

LOCATION :

### URINE ANALYSIS REPORT

<u>TESTS</u>	<u>RESULTS</u>	<u>UNIT</u>	<u>REFERENCE RANGE</u>
<b>PHYSICAL EXAMINATION</b>			
QUANTITY	: 10 ml		
COLOUR	: Pale Yellow		
APPEARANCE	: Clear		
DEPOSITS	: Absent		
SPECIFIC GRAVITY	: 1.023		1.002 - 1.030
REACTION (PH)	: Acidic		
<b>CHEMICAL EXAMINATION</b>			
PROTEINS	: Absent		
SUGAR	: Absent		
KETONE	: Absent		
BILE SALTS/BILE PIGMENTS	: Absent		
<b>MICROSCOPIC EXAMINATION</b>			
RBC	: Absent	/hpf	
PUS CELLS	: 2-3	/hpf	
EPITHELIAL CELLS	: Occasional	/hpf	
CASTS	: Absent		
CRYSTALS	: Absent		
AMORPHOUS DEPOSITS	: Absent		

Dr. Kailash B. Wagh  
MD (Micro) DCP

THANKS FOR REFERRAL

Dr. Kailash B. Wagh  
M.D. Microbiology D.C.P.  
Reg. No. 2001/07/2704







# Manavata

## Pathology & Microbiology Laboratory

**Dr. Kailash B. Wagh**

M.D. Microbiology D.C.P

Reg No. 2001/07/2704

REG NO. : 01-2024-OPD / 2  
NAME : Mr. PURUSHOTAM D.GAWANDE  
REF BY : Dr . Sunil Suryavanshi (Insurance)  
M.D.

AGE : 41 Years  
SEX : Male  
DATE : 27-Jan-2024

LOCATION :

### BLOOD SUGAR FASTING & POST-PRANDIAL

<u>TESTS</u>	<u>RESULTS</u>	<u>UNIT</u>	<u>REFERENCE RANGE</u>
BLOOD SUGAR FASTING	: 74	mg/dl	70 - 110
URINE SUGAR FASTING	: Nil		
BLOOD SUGAR PP	: 99	mg/dl	70 - 140
URINE SUGAR PP	: Nil		

### LIVER FUNCTION TEST

<u>TESTS</u>	<u>RESULTS</u>	<u>UNIT</u>	<u>REFERENCE RANGE</u>
BILIRUBIN- TOTAL	: 0.86	mg/dl	0 - 1.0
BILIRUBIN- DIRECT	: 0.15	mg/dl	0 - 0.3
BILIRUBIN- INDIRECT	: 0.71	mg/dl	0.1 - 1.0
SGPT	: 21	IU/L	0 - 40
SGOT	: 29	IU/L	0 - 45
ALKALINE PHOSPHATASE	: 145	IU/L	25 - 350
TOTAL PROTIEN	: 7.23	gm/dl	6 - 8
ALBUMIN	: 4.89	gm/dl	3.5 - 5
GLOBULIN	: 2.34	gm/dl	2 - 3.5
A/G Ratio	: 2.09		2 - 2.5
GGTP	: 24	IU/l	0 - 40



THANKS FOR REFERRAL

*KBW*  
Dr. Kailash B. Wagh  
M.D. Microbiology D.C.P  
Reg. No. 2001/07/2704  
MD (Micro) DCP

98 Jilha Peth, Kantai Sabhagruh Road, Near Barde Medical, Jalgaon- 425001  
☎ 0257-2970978, 2225322 ☎ 9405887735





# Manavata

Pathology & Microbiology Laboratory

**Dr. Kailash B. Wagh**

M.D. Microbiology D.C.P  
Reg No. 2001/07/2704

REG NO. : 01-2024-OPD / 2  
NAME : Mr. PURUSHOTAM D.GAWANDE  
REF BY : Dr. Sunil Suryavanshi (Insurance)  
M.D.

AGE : 41 Years  
SEX : Male  
DATE : 27-Jan-2024

LOCATION :

## KIDNEY FUNCTION TEST

<u>TESTS</u>	<u>RESULTS</u>	<u>UNIT</u>	<u>REFERENCE RANGE</u>
BLOOD UREA NITROGEN	: 12	mg/dl	5 - 21
CREATININE	: 0.87	mg/dl	0.7 - 1.4
URIC ACID	: 4.26	mg/dl	3.5 - 7.2

## LIPID PROFILE

<u>TESTS</u>	<u>RESULTS</u>	<u>UNIT</u>	<u>REFERENCE RANGE</u>
TOTAL CHOLESTEROL	: 196	mg/dl	140 - 250
TRIGLYCERIDES	: 83	mg/dl	60 - 165
HDL- CHOLESTEROL	: 49	mg/dl	32 - 90
LDL- CHOLESTEROL	: 130.4	mg/dl	80 - 150
VLDL-CHOLESTEROL	: 16.6	mg/dl	10 - 35
TOTAL CHO/HDL RATIO	: 4		0 - 5.1
LDL/HDL RATIO	: 2.66	mg/dl	0 - 3.5
NON HDL CHOLESTEROL	: 147	mg/dl	0 - 160

THANKS FOR REFERRAL

*KBW*  
Dr. Kailash B. Wagh  
MD (Micro) DCP

Dr. Kailash B. Wagh  
M.D. Microbiology D.C.P.  
Reg. No. 2001/07/2704







# Manavata

Pathology & Microbiology Laboratory

**Dr. Kailash B. Wagh**

M.D. Microbiology D.C.P

Reg No. 2001/07/2704

REG NO. : 01-2024-OPD / 2  
NAME : Mr. PURUSHOTAM D.GAWANDE  
REF BY : Dr . Sunil Suryavanshi (Insurance)  
M.D.

AGE : 41 Years  
SEX : Male  
DATE : 27-Jan-2024

LOCATION :

## THYROID TEST

<u>TESTS</u>	<u>RESULTS</u>	<u>UNIT</u>	<u>REFERENCE RANGE</u>
T3	: 123	ng/ml	87 - 178
T4	: 7.89	µg/dl	6.06 - 12.23
ULTRA TSH	: 1.235	µIU/ml	0.34 - 5.6
NOTE	: Test Done On Fully Automated Mindray CL 900i Hormone Assay BY CLIA		

THANKS FOR REFERRAL

<sup>KBW</sup>  
Dr. Kailash B. Wagh  
MD (Micro) DCP

Dr. Kailash B. Wagh  
M.D. Microbiology D.C.P.  
Reg. No. 2001/07/2704



9 98 Jilha Peth, Kantai Sabhagruh Road, Near Barde Medical, Jalgaon- 425001

☎ 0257-2970978, 2225322 ☑ 9405887735





# Manavata

Pathology & Microbiology Laboratory

**Dr. Kailash B. Wagh**

M.D. Microbiology D.C.P

Reg No. 2001/07/2704

REG NO. : 01-2024-OPD / 2  
NAME : Mr. PURUSHOTAM D.GAWANDE  
REF BY : Dr . Sunil Suryavanshi (Insurance)  
M.D.

AGE : 41 Years  
SEX : Male  
DATE : 27-Jan-2024

LOCATION :

## URINE ANALYSIS REPORT

<u>TESTS</u>	<u>RESULTS</u>	<u>UNIT</u>	<u>REFERENCE RANGE</u>
<b>PHYSICAL EXAMINATION</b>			
QUANTITY	: 10 ml		
COLOUR	: Pale Yellow		
APPEARANCE	: Clear		
DEPOSITS	: Absent		
SPECIFIC GRAVITY	: 1.023		1.002 - 1.030
REACTION (PH)	: Acidic		
<b>CHEMICAL EXAMINATION</b>			
PROTEINS	: Absent		
SUGAR	: Absent		
KETONE	: Absent		
BILE SALTS/BILE PIGMENTS	: Absent		
<b>MICROSCOPIC EXAMINATION</b>			
RBC	: Absent	/hpf	
PUS CELLS	: 2-3	/hpf	
EPITHELIAL CELLS	: Occasional	/hpf	
CASTS	: Absent		
CRYSTALS	: Absent		
AMORPHOUS DEPOSITS	: Absent		

<sup>KBW</sup>  
Dr. Kailash B. Wagh  
MD (Micro) DCP

THANKS FOR REFERRAL

Dr. Kailash B. Wagh  
M.D. Microbiology D.C.P.  
Reg. No. 2001/07/2704



98 Jilha Peth, Kantai Sabhagruh Road, Near Barde Medical, Jalgaon- 425001

0257-2970978, 2225322 9405887735