

*Balaji*

 **భారత ప్రభుత్వం**  
**GOVERNMENT OF INDIA**

 **బానోతు బాలాజీ**  
**Banothu Balaji**

పుట్టిన సంవత్సరం/Year of Birth: 1995  
పురుషుడు / Male



**1800-180-9781**

**ఆధార్ - సామాన్యని హక్కు**

 **భారత ప్రభుత్వం**  
**UNIQUE IDENTIFICATION AUTHORITY OF INDIA**

చిరునామా: S/O: బానోతు దిక్షపతి, 3-115  
భోజ్య తాండ, నర్సంపేట్, పాపాయిపేట  
పాపాయిపేట్, వరంగల్, ఆంధ్ర ప్రదేశ్  
506332

Address: S/O: Banothu  
Bikshapathi, 3-115, Bhojya  
Thanda, Narsampet,  
Papaiahpet, Warangal,  
Papaiahpet, Andhra  
Pradesh, 506332

 1947  
1800 180 1947

 help@uidai.gov.in

 www.uidai.gov.in

 పి.ఓ. బాక్స్ నెం. 1947,  
బెంగళూరు-560001



# Aravali Hospital

332, Ambamata Scheme, Udaipur - 313 004  
T: 91 294 2430222, 2431222  
email : aravalihospital@yahoo.com



गुणवत्ता पूर्ण चिकित्सा सेवाओं के लिये  
भारत सरकार की  
क्वालिटी काउंसिल ऑफ इण्डिया (QCI-NABH)  
द्वारा प्रमाणित

Name Mr. BANOTHU BALAJI	Visit Date & Time 10/09/2022 09:49:38	PATIENT ID 11224318
Age 27 Yrs Sex Male	Sample Accepted : 10/09/2022 15:35:05	
	Test Authenticated at : 10/09/2022 17:02:52	Ref. By



Test Name	Value	Status	Unit	Biological Ref Interval
<b>HAEMOGLOBIN (HB)</b>	15.3		gm %	11.0 - 16.0
RBC Count	5.11		X10 <sup>6</sup> /UL	3.50 - 5.50
PCV	45.1		%	36.0 - 48.0
MEAN CORP. VOLUME (MCV)	88.3		fL	80.0 - 99.0
MEAN CORP. HB (MCH)	30.0		pg	27.0 - 32.0
MEAN CORP. HB CON. (MCHC)	34.0		g/dL	32.0 - 36.0
RDW-CV	13.0		%	11.0 - 16.0
RDW-SD	44.1		fl	35.0 - 56.0
<b>TLC Count</b>	3.57		/cmm	4.00 - 11.00
<b>Differential Leucocyte Count (DLC)</b>				
POLYMORPH	48		%	45-75
LYMPHOCYTE	43		%	20-45
EOSINOPHIL	03		%	01-06
MONOCYTE	06		%	01-10
BASOPHIL	00		%	00-01
<b>TOTAL PLATELET COUNT</b>	165		x10 <sup>3</sup> /uL	150 - 450
MPV	11.4	H		7.4 - 10.4
PDW	16.3		%	10.0 - 17.0
PCT	0.2		%	0.1 - 0.3
P-LCR	47.0	H	%	11.0 - 45.0
P-LCC	77.0			30.0 - 90.0
ESR	12		mm/1st hr.	0-20
Blood Group (ABORH)	'B' POSITIVE			



**DR. HUSSAIN ALI RANGWALA**

MD Pathologist  
Rmc No. 271607

Helpline : 9352 108 108

www.aravalihospital.in



# Aravali Hospital

332, Ambamata Scheme, Udaipur - 313 004

T: 91 294 2430222, 2431222

email : aravalihospital@yahoo.com



गुणवत्ता पूर्ण चिकित्सा सेवाओं के लिये  
भारत सरकार की  
क्वालिटी काउंसिल ऑफ इण्डिया (QCI-NABH)  
द्वारा प्रमाणित

Name Mr. BANOTHU BALAJI	Visit Date & Time 10/09/2022 09:49:38	PATIENT ID 11224318
Age 27 Yrs Sex Male	Sample Accepted : 10/09/2022 15:35:05	
	Test Authenticated at : 10/09/2022 17:02:52	Ref. By



Test Name	Value	Status	Unit	Biological Ref Interval
-----------	-------	--------	------	-------------------------

## LIPID PROFILE

CHOLESTEROL TOTAL	134.00		mg/dl	<200.00
TRIGLYCERIDES	79.22		mg/dl	0.00 - 200.00
HDL CHOLESTEROL	50.68		mg/dl	30.00 - 65.00
LDL CHOLESTROL	67.00		mg/dl	35.00 - 100.00
VLDL CHOLESTEROL	16.00		mg/dl	12.00 - 35.00
CHOLESTEROL TOTAL / HDL RATIO	2.64			0.00 - 4.90
CHOLESTEROL LDL / HDL RATIO	1.32			0.00 - 5.00



**DR. HUSSAIN ALI RANGWALA**

MD Pathologist  
Rmc No. 271607

Helpline : 9352 108 108

www.aravalihospital.in



# Aravali Hospital

332, Ambamata Scheme, Udaipur - 313 004  
T: 91 294 2430222, 2431222  
email : aravalihospital@yahoo.com



गुणवत्ता पूर्ण चिकित्सा सेवाओं के लिये  
भारत सरकार की  
क्वालिटी काउंसिल ऑफ इण्डिया (QCI-NABH)  
द्वारा प्रमाणित  
PEH-2018-0597

Name Mr. BANOTHU BALAJI	Visit Date & Time 10/09/2022 09:49:38	PATIENT ID 11224318
Age 27 Yrs Sex Male	Sample Accepted : 10/09/2022 15:35:05	
	Test Authenticated at : 10/09/2022 17:02:52	Ref. By



Test Name	Value	Status	Unit	Biological Ref Interval
-----------	-------	--------	------	-------------------------

## LIVER FUNCTION TEST (LFT)

BILIRUBIN-TOTAL	0.63		mg/dl	0.20 - 1.20
BILIRUBIN-DIRECT	0.22		mg/dl	0.00 - 0.25
BILIRUBIN-INDIRECT	<b>0.41</b>	H	mg/dl	0.10 - 0.40
SGOT-AST	<b>35.81</b>	H	U/L	0.00 - 35.00
SGPT-ALT	<b>69.49</b>	H	U/L	0.00 - 45.00
ALKALINE PHOSPHATASE	86.00		IU/L	35.00 - 129.00
PROTIEN-TOTAL	7.08		gm/dl	6.60 - 8.80
ALBUMIN	4.85		gm/dl	3.50 - 5.20
GLOBULIN	<b>2.23</b>	L	gm/dl	2.50 - 4.00
A:G RATIO	2.17			1.10 - 2.20
GAMMA GT	14.0		U/L	10.0 - 47.0
BLOOD SUGAR (FASTING)	92.0		mg/dl	60.0 - 110.0
BLOOD SUGAR (PP)	122.0		mg/dl	110.0 - 140.0
CREATININE	0.81		mg/dl	0.50 - 1.30
URIC ACID	5.07		mg/dl	2.60 - 7.20
BUN	<b>6.80</b>	L	mg/dl	7.00 - 22.00



**DR. HUSSAIN ALI RANGWALA**

MD Pathologist  
Rmc No. 271007

Helpline : 9352 108 108

www.aravalihospital.in



# Aravali Hospital

332, Ambamata Scheme, Udaipur - 313 004

T: 91 294 2430222, 2431222

email : aravalihospital@yahoo.com



गुणवत्ता पूर्ण चिकित्सा सेवाओं के लिये  
भारत सरकार की  
क्वालिटी काउंसिल ऑफ इण्डिया (QCI-NABH)  
द्वारा प्रमाणित

Name Mr. BANOTHU BALAJI	Visit Date & Time 10/09/2022 09:49:38	PATIENT ID 11224318
Age 27 Yrs Sex Male	Sample Accepted : 10/09/2022 15:35:05	
	Test Authenticated at : 10/09/2022 17:02:52	Ref. By



## BIOCHEMISTRY

Test Name	Value	Status	Unit	Biological Ref Interval
HBA1C	5.71		%	Non Diabetic <6.0 % Excellent control 6 -7 % Good Control 7 -8 % Fair Control 8 -9 % Poor Control >9 %

Average Blood Glucose (mg/dl)	Glycosalated Hemoglobin (% A1 C)
360	14
330	13
300	12
240	11
240	10
210	9
180	8
150	7
120	6
90	5



**DR. HUSSAIN ALI RANGWALA**

MD Pathologist  
Rmc No. 271607

Helpline : 9352 108 108

www.aravalihospital.in



# Aravali Hospital

332, Ambamata Scheme, Udaipur - 313 004

T: 91 294 2430222, 2431222

email : aravalihospital@yahoo.com



गुणवत्ता पूर्ण चिकित्सा सेवाओं के लिये  
भारत सरकार की  
क्वालिटी काउंसिल ऑफ इण्डिया (QCI-NABH)  
द्वारा प्रमाणित

Name Mr. BANOTHU BALAJI	Visit Date & Time 10/09/2022 09:49:38	PATIENT ID 11224318
Age 27 Yrs Sex Male	Sample Accepted : 10/09/2022 15:35:05	
	Test Authenticated at : 10/09/2022 17:02:52	Ref. By



## IMMUNOLOGY

Test Name	Value	Status	Unit	Biological Ref Interval
T3	1.13		ng/ml	0.87 - 1.78
T4	12.00		ug/dl	4.82 - 15.65
TSH	2.098		micro U/ml	0.340 - 5.600

TSH levels may be affected by acute illness and drugs like dopamine and gluco corticoids.

Low or undetectable TSH is suggestive of Grave's disease

TSH between 5.5 to 15.0 with normal T3,T4 indicates impaired thyroid hormone or subclinical hypothyroidism or normal T3,T4 with slightly low TSH suggests subclinical hyperthyroidism

TSH suppression does not reflect severity of hyperthyroidism therefore, measurement of FT3,FT4 is important.

Free T3 is first hormone to increase in early hyperthyroidism.  
Only TSH level can prove to be misleading in patients on treatment.

Therefore Free T3, Free T4 along with TSH should be checked.  
During pregnancy clinically T3T4 can be high and TSH can be slightly low.

\*\*\* End of Report \*\*\*

**DR. HUSSAIN ALI RANGWALA**

MD Pathologist  
Rmc No. 271607

**Helpline : 9352 108 108**

www.aravalihospital.in





# Aravali Hospital

332, Ambamata Scheme, Udaipur - 313 004  
T: 91 294 2430222, 2431222  
email : aravalihospital@yahoo.com



गुणवत्ता पूर्ण चिकित्सा सेवाओं के लिये  
भारत सरकार की  
क्वालिटी काउंसिल ऑफ इण्डिया (QCI-NABH)  
द्वारा प्रमाणित

Name Mr. BANOTHU BALAJI	Visit Date & Time 10/09/2022 09:49:38	PATIENT ID 11224318
Age 27 yrs · Sex Male	Sample Accepted : 10/09/2022 17:17:15	Ref. By
	Test Authenticated at : 10/09/2022 17:21:00	



## CLINICAL PATHOLOGY

Test Name	Value	Status	Unit	Biological Ref Interval
<b>URINE EXAMINATION</b>				
<b><u>PHYSICAL EXAMINATION</u></b>				
QUANTITY	20			
COLOUR	PALE YELLOW			
SPECIFIC GRAVITY	QNS			
APPEARANCE	CLEAR			
DEPOSITS	NIL			
PH	ACIDIC			
<b><u>CHEMICAL EXAMINATION</u></b>				
ALBUMIN	NIL			
SUGAR	NIL			
<b><u>MICROSCOPY EXAMINATION</u></b>				
EPITHELIAL CELLS	2-3		/HPF	
PUS CELLS	OCCASIONAL		/HPF	
RBC'S	NIL		/HPF	
CASTS	ABSENT			
CRYSTALS	ABSENT			
BACTERIA	NIL			
YEAST CELLS	NIL			
TRICHOMONAS VAGINALIS	NIL			
SPERMATOZOA	NIL			
OTHERS	NIL			

**DR. HUSSAIN ALI RANGWALA**  
MD Pathologist  
Rmc No. 271607

Helpline : 9352 108 108

www.aravalihospital.in





# Aravali Hospital

332, Ambamata Scheme, Udaipur - 313 004

T: 91 294 2430222, 2431222

email : aravalihospital@yahoo.com



गुणवत्ता पूर्ण चिकित्सा सेवाओं के लिये  
भारत सरकार की  
क्वालिटी काउंसिल ऑफ इण्डिया (QCI-NABH)  
द्वारा प्रमाणित

Name Mr. BANOTHU BALAJI	Visit Date & Time 10/09/2022 09:49:38	PATIENT ID 11224318
Age 27 yrs Sex Male	Sample Accepted : 10/09/2022 17:17:15	Ref. By
	Test Authenticated at : 10/09/2022 17:21:00	



## CLINICAL PATHOLOGY

Test Name	Value	Status	Unit	Biological Ref Interval
URINE SUGAR FASTING SampleType URINE	NIL			

\*\*\* End of Report \*\*\*



**DR. HUSSAIN ALI RANGWALA**

MD Pathologist  
Rmc No. 271607

Helpline : 9352 108 108

www.aravalihospital.in





# Aravali Hospital

332, Ambamata Scheme, Udaipur - 313 004

T: 91 294 2430222, 2431222

email : aravalihospital@yahoo.com



गुणवत्ता पूर्ण चिकित्सा सेवाओं के लिये  
भारत सरकार की  
क्वालिटी काउंसिल ऑफ इण्डिया (QCI-NABH)  
द्वारा प्रमाणित

Ref No.	Date : 10-09-2022		
Patient's Name :	MR. BANOTHU BALAJID	Age 27 yrs	Sex: M
Ref. By :	DR.		

## X-RAY EXAMINATION REPORT

**Part X-Rayed** : CHEST PA View

**Contrast Medium Used** : None

**Report** :

- ❖ The lungs on either side show equal translucency and show normal vasculature.
- ❖ No focal lung parenchymal or interstitial lesion is seen.
- ❖ No evidence of any infiltration is seen.
- ❖ The hilar shadows are normal in size, shape and position.
- ❖ The pleural cavities are clear.
- ❖ The domes of the diaphragm are smooth.
- ❖ The cardiac size is normal.

### Impression:

- ❖ **NO CARDIO PULMONARY ABNORMALITY IS SEEN.**

**RADIOLOGIST**

Note: This report is not valid for medico legal purpose.  
Every report needs to be correlated and interpreted clinically.



**Helpline : 9352 108 108**

[www.aravalihospital.in](http://www.aravalihospital.in)

Rate 70 . Age not entered, assumed to be 50 years old for purpose of ECG interpretation  
 PR 150 . Sinus rhythm.....normal P axis, V-rate 50- 99  
 QRSD 95  
 QT 376  
 QTc 406

--AXIS--  
 P 73  
 QRS 82  
 T 53  
 12 Lead; Standard Placement

- NORMAL ECG -

*Normal*

Unconfirmed Diagnosis

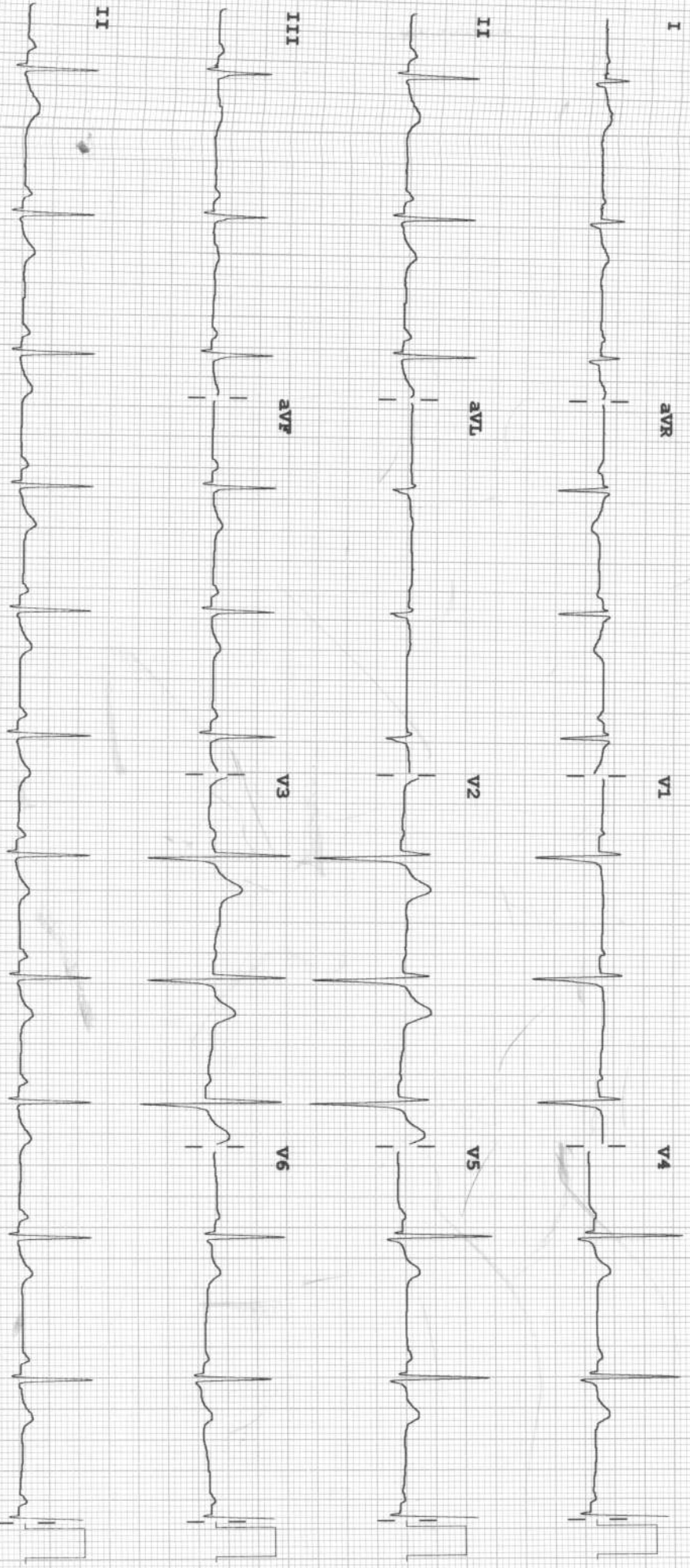

Device: Speed: 25 mm/sec Limb: 10 mm/mV Chest: 10.0 mm/mV F 60~ 0.15-100 Hz 100B CL P?

138 / BALAJI BANOTHU / 27 Yrs / M / 0 Cms / 0 Kg Date: 10-Sep-2022

NonCardiacPain Angina /Non-Hypercholestromiala/Non-Diabetic/Negative Estrogen/Non-Athlete

Stage	Time	Duration	Speed(mph)	Elevation	METs	Rate	% THR	BP	RPP	PVC	Comments
Supine	00:20	0:20	00.0	00.0	01.0	064	33 %	120/80	076	00	
Standing	00:58	0:38	00.0	00.0	01.0	075	39 %	120/80	090	00	
HV	01:32	0:34	00.0	00.0	01.0	101	52 %	120/80	121	00	
ExStart	01:49	0:17	00.0	00.0	01.0	126	65 %	120/80	151	00	
BRUCE Stage 1	04:49	3:00	01.7	10.0	04.7	115	60 %	125/80	143	00	
BRUCE Stage 2	07:49	3:00	02.5	12.0	07.1	142	74 %	135/85	191	00	
BRUCE Stage 3	10:49	3:00	03.4	14.0	10.2	164	85 %	145/90	237	00	
PeakEx	10:59	0:10	04.2	16.0	10.4	169	88 %	150/90	253	00	
Recovery	11:59	1:00	00.0	00.0	04.3	121	63 %	150/90	181	00	
Recovery	12:59	2:00	00.0	00.0	01.0	117	61 %	155/95	181	00	
Recovery	13:59	3:00	00.0	00.0	01.0	106	55 %	155/95	164	00	
Recovery	14:59	4:00	00.0	00.0	01.0	128	66 %	135/85	172	00	
Recovery	15:40	4:41	00.0	00.0	01.0	102	53 %	130/85	132	00	

**FINDINGS :**

Exercise Time : 09:10  
 Max HR Attained : 169 bpm 88% of Target 193  
 Max BP Attained : 155/95  
 Max Workload Attained : 10.4 Good response to induced stress  
 Test Objective : RULED OUT IHD  
 History : None  
 Test End Reasons : Test Complete

**REPORT :**

*Stress test is negative for exercise induced ischemia*

  
 DR. Y.K. BOLYA  
 MD (MEDICINE)  
 RMC-4398  
 ARAVALI HOSPITAL, UDAIPUR



138 / BALAJI BANOTHU / 27 Yrs / M / 0 Cms / 0 Kg / HR : 64

Date: 10-Sep-2022 10:40:28 AM METS: 1.0/ 64 bpm 33% of THR BP: 120/80 mmHg Combined Medians/ BLC On/ Notch On/ HF 0.05 Hz/LF 35 Hz

4X 80 mS Post J

ExTime: 00:00 0.0 mph, 0.0%  
25 mm/Sec. 1.0 Cm/mV

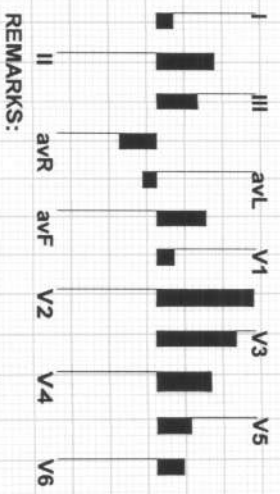
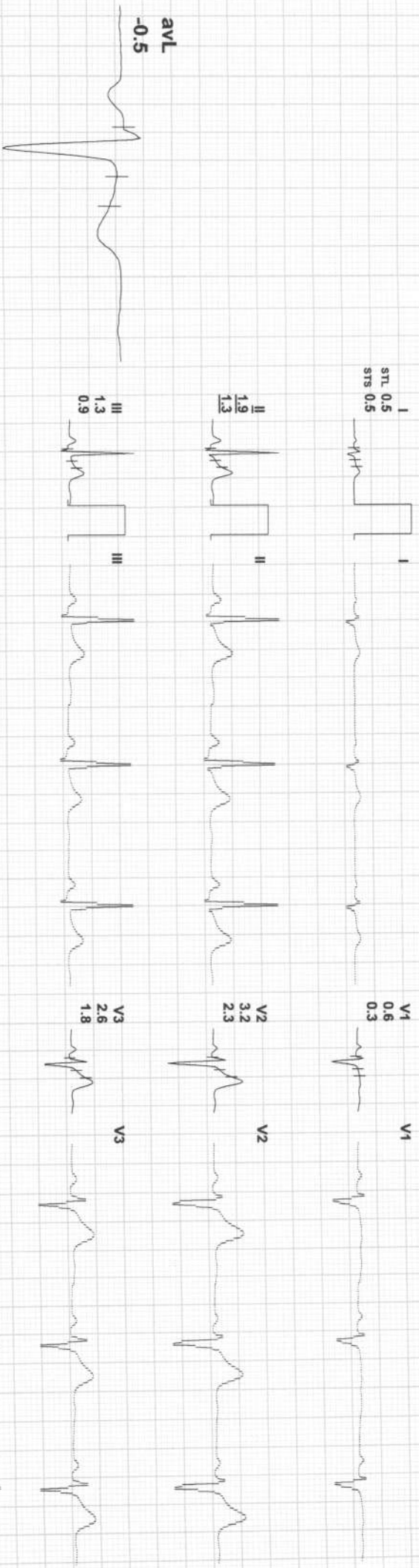

REMARKS:



138 / BALAJI BANOTHU / 27 Yrs / M / 0 Cms / 0 Kg / HR : 75

Date: 10-Sep-2022 10:40:28 AM METS: 1.0/ 75 bpm 39% of THR BP: 120/80 mmHg Combined Medians/ BLC On/ Notch On/ HF 0.05 Hz/LF 35 Hz

4X 80 mS Post J

EXTime: 00:00 0.0 mph, 0.0%  
25 mm/Sec. 1.0 Cm/mV

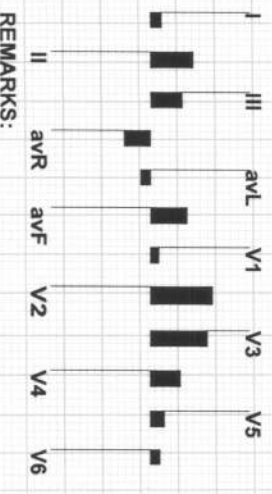
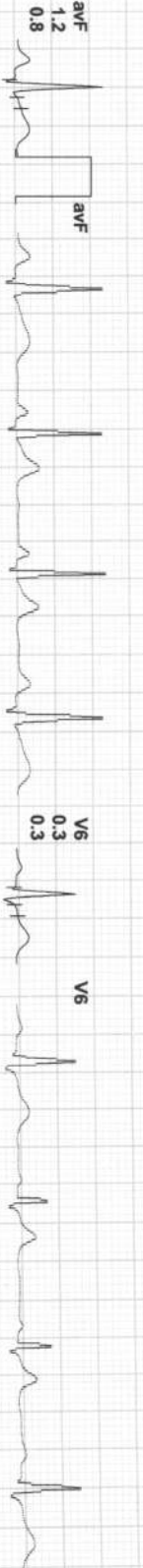
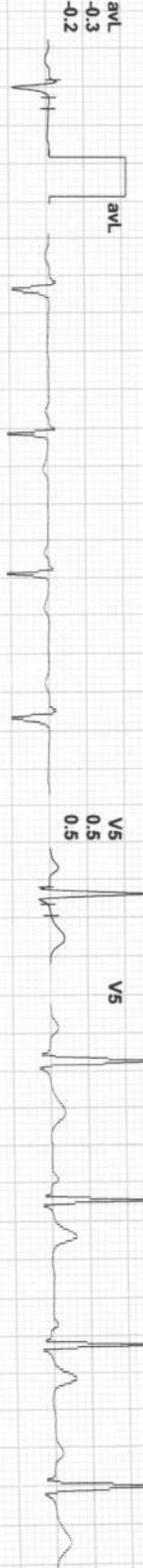

REMARKS:



138 / BALAJI BANOTHU / 27 Yrs / M / 0 Cms / 0 Kg / HR : 101

Date: 10-Sep-2022 10:40:28 AM METS: 1.0/ 101 bpm 52% of THR BP: 120/80 mmHg Combined Medians/ BLC On/ Notch On/ HF: 0.05 Hz/LF 35 Hz

EXTime: 00:00 0.0 mph, 0.0%

4X 80 MS Post J

25 mm/Sec. 1.0 Cm/mV

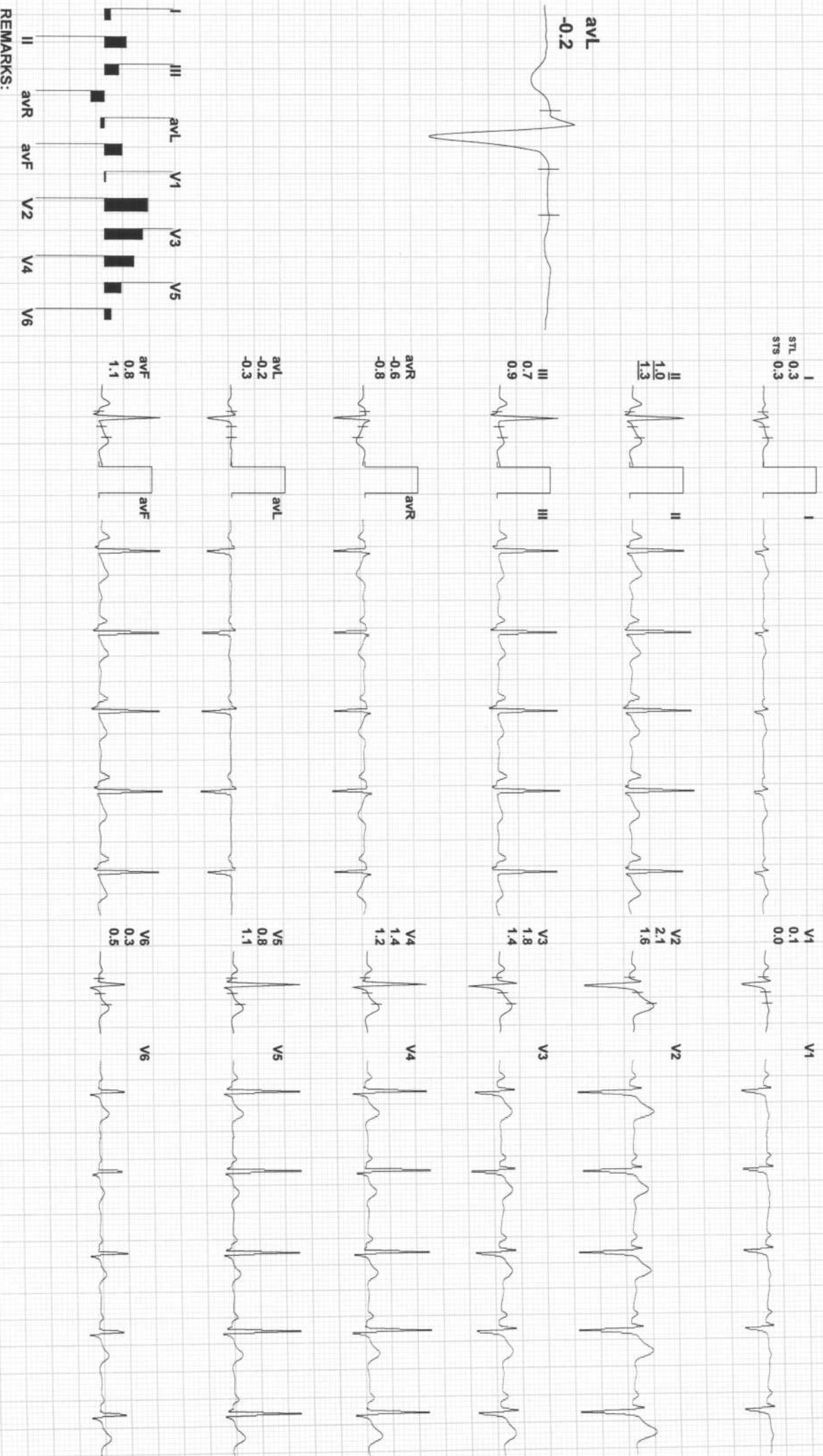

REMARKS:

(ADX\_GEM216201125)(R)Allengers



138 / BALAJI BANOTHU / 27 Yrs / M / 0 Cms / 0 Kg / HR : 126

Date: 10-Sep-2022 10:40:28 AM METS: 1.0/ 126 bpm 65% of THR BP: 120/80 mmHg Combined Medians/ BLC On/ Notch On/ HF 0.05 Hz/LF 35 Hz  
4X 80 mS Post J

ExTime: 00:00 0.0 mph, 0.0%  
25 mm/Sec. 1.0 Cm/mV

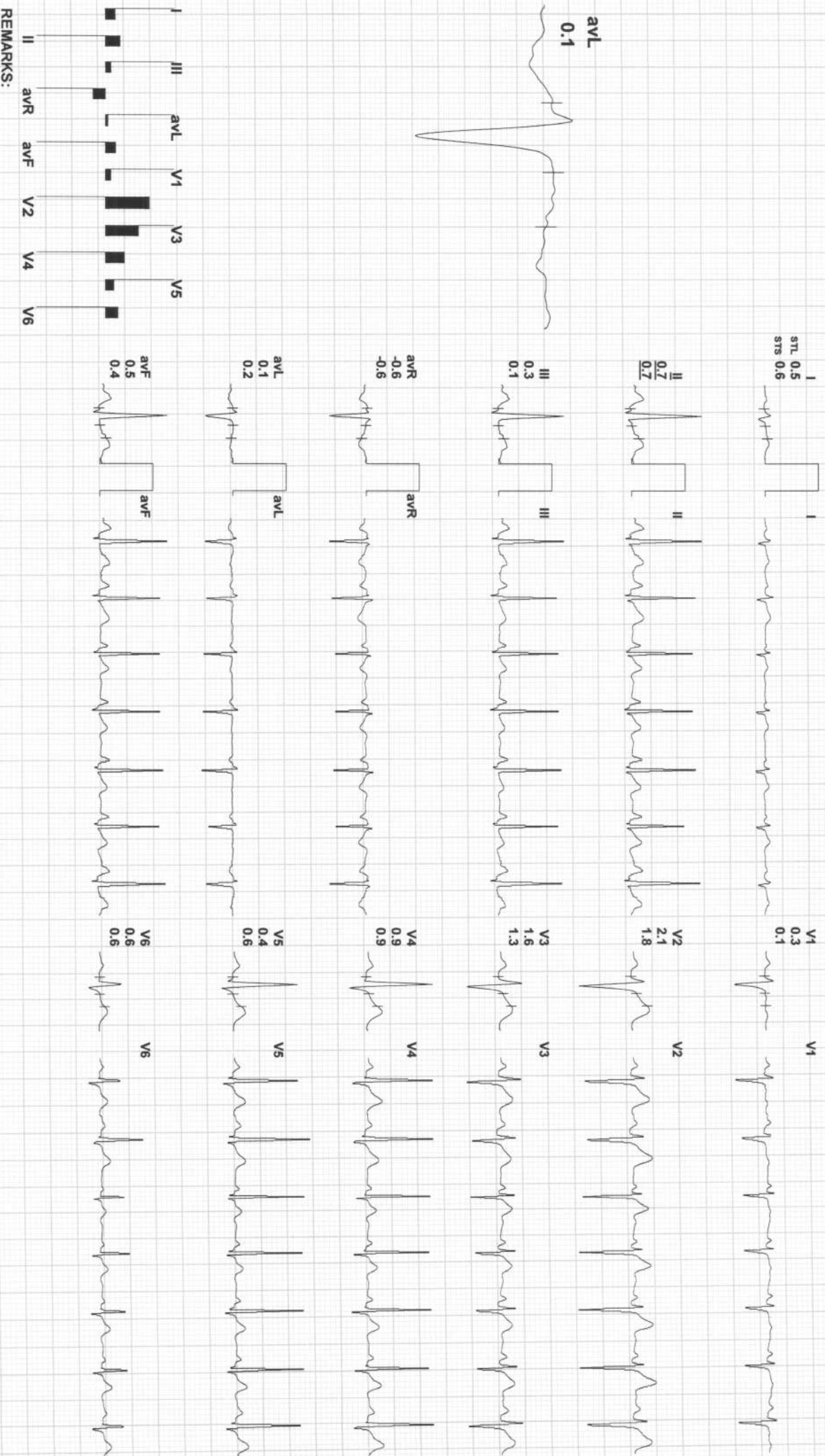

REMARKS:

(ADX\_GEM216201125)(R)Allengers



138 / BALAJI BANOTHU / 27 Yrs / M / 0 Cms / 0 Kg / HR : 115

Date: 10-Sep-2022 10:40:28 AM METS: 4.7 / 115 bpm 60% of THR BP: 125/80 mmHg Combined Medians/ BLC On/ Notch On/ HF 0.05 Hz/LF 35 Hz

4X 80 mS Post J

ExTime: 03:00 1.7 mph, 10.0%  
25 mm/Sec. 1.0 Cm/mV

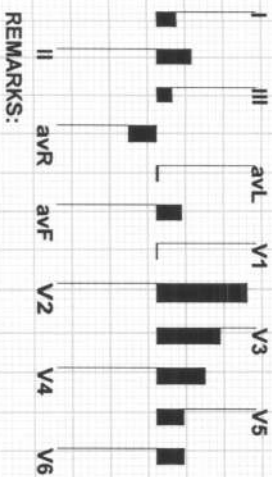
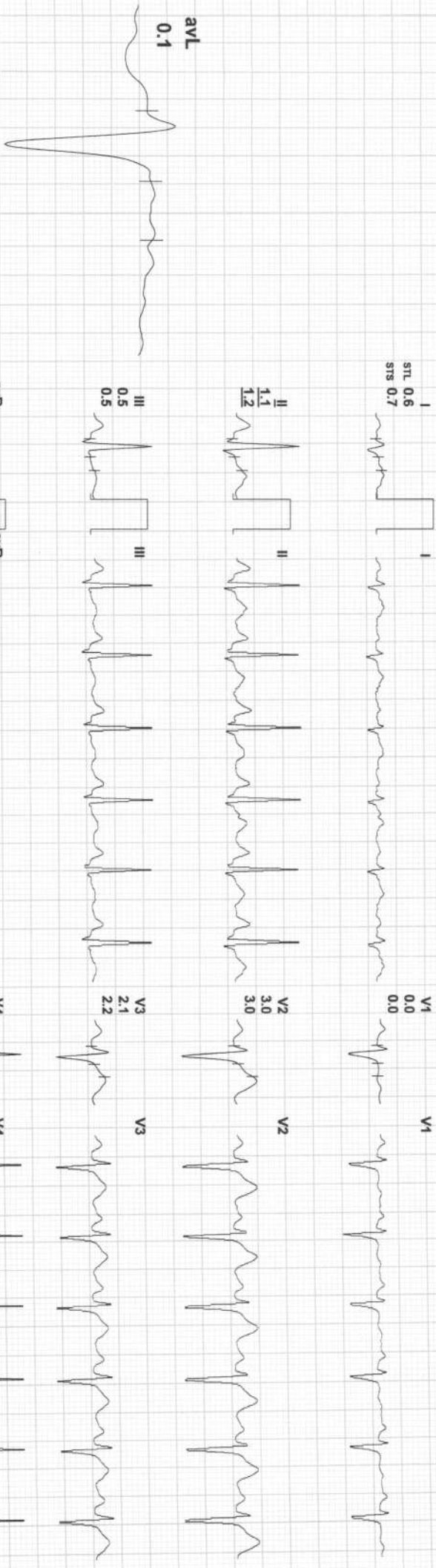

REMARKS:

(ADX\_GEM216201125)(R)/Allengers





138 / BALAJI BANOTHU / 27 Yrs / M / 0 Cms / 0 Kg / HR : 142

Date: 10-Sep-2022 10:40:28 AM METS: 7.1/ 142 bpm 74% of THR BP: 135/85 mmHg Combined Medians/ BLC On/ Notch On/ HF 0.05 Hz/LF 35 Hz

ExTime: 06:00 2.5 mph, 12.0%

4X 60 mS Post J

25 mm/Sec. 1.0 Cm/mV

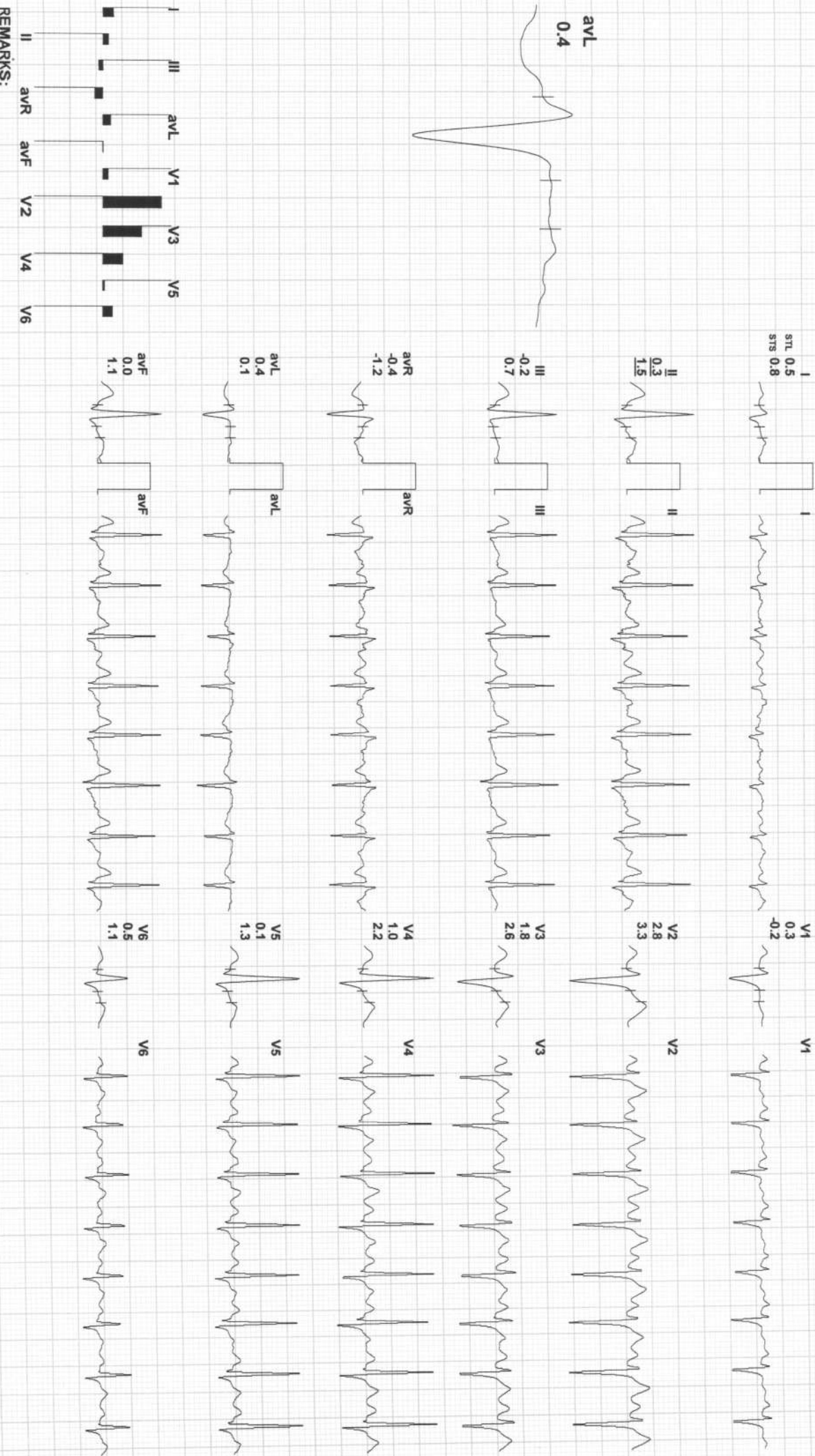

REMARKS:

(ADX\_GEM216201125)(R)Allengers



138 / BALAJI BANOTHU / 27 Yrs / M / 0 Cms / 0 Kg / HR : 164

Date: 10-Sep-2022 10:40:28 AM METS: 10.2/ 164 bpm 85% of THR BP: 145/90 mmHg Combined Medians/ BLC On/ Notch On/ HF 0.05 Hz/LF 35 Hz  
4X 60 mS Post J

EXTime: 09:00 3.4 mph, 14.0%  
25 mm/Sec. 1.0 Cm/mV

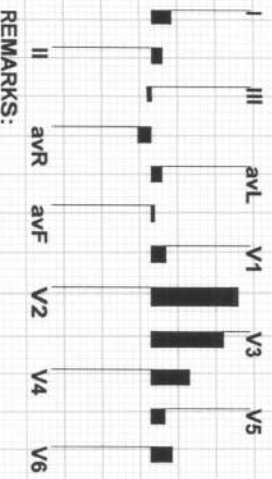
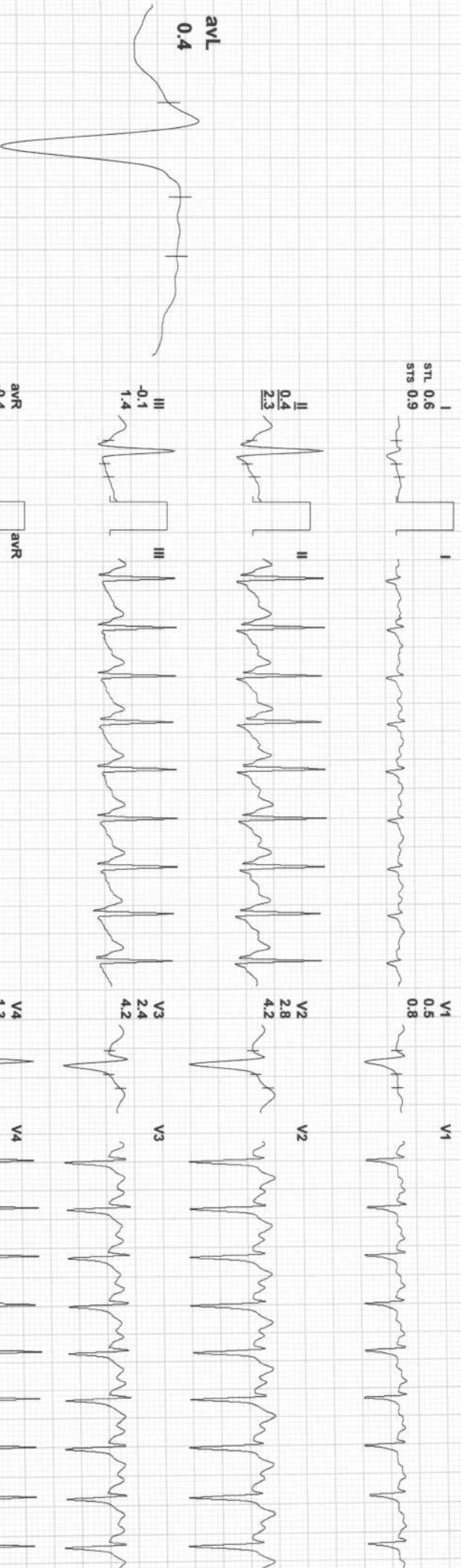

REMARKS:



138 / BALAJI BANOTHU / 27 Yrs / M / 0 Cms / 0 Kg / HR : 169

Date: 10-Sep-2022 10:40:28 AM METS: 10.4/ 169 bpm 88% of THR BP: 150/90 mmHg Combined Medians/ BLC On/ Notch On/ HF 0.05 HZ/LF 35 Hz

ExTime: 09:10 4.2 mph, 16.0%

4X 60 mS Post J

25 mm/Sec. 1.0 Cm/mV

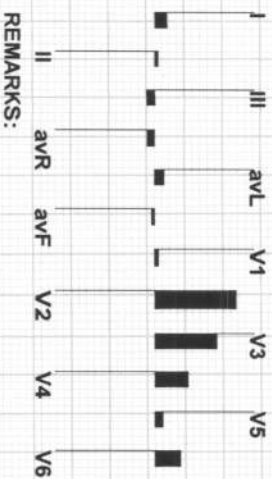
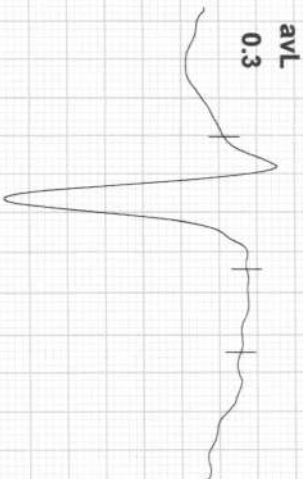
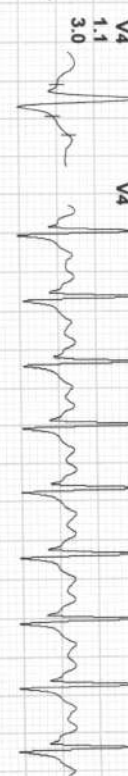
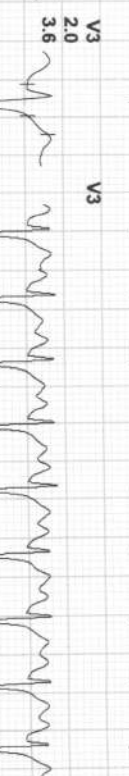
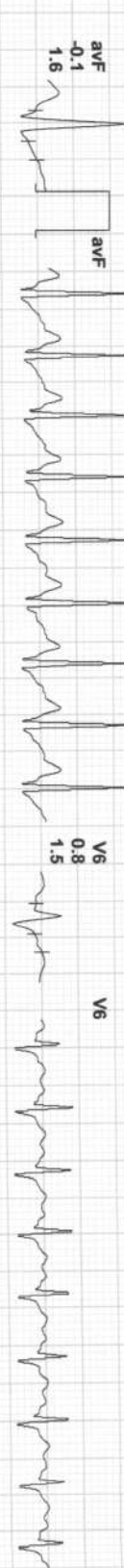

REMARKS:



138 / BALAJI BANOTHU / 27 Yrs / M / 0 Cms / 0 Kg / HR : 121

Date: 10-Sep-2022 10:40:28 AM METS: 4.3/ 121 bpm 63% of THR BP: 150/90 mmHg Combined Medians/ BLC On/ Notch On/ HF 0.05 Hz/LF 35 Hz

4X 50 mS Post J

ExTime: 09:10 0.0 mph, 0.0%  
25 mm/Sec. 1.0 Cm/mV

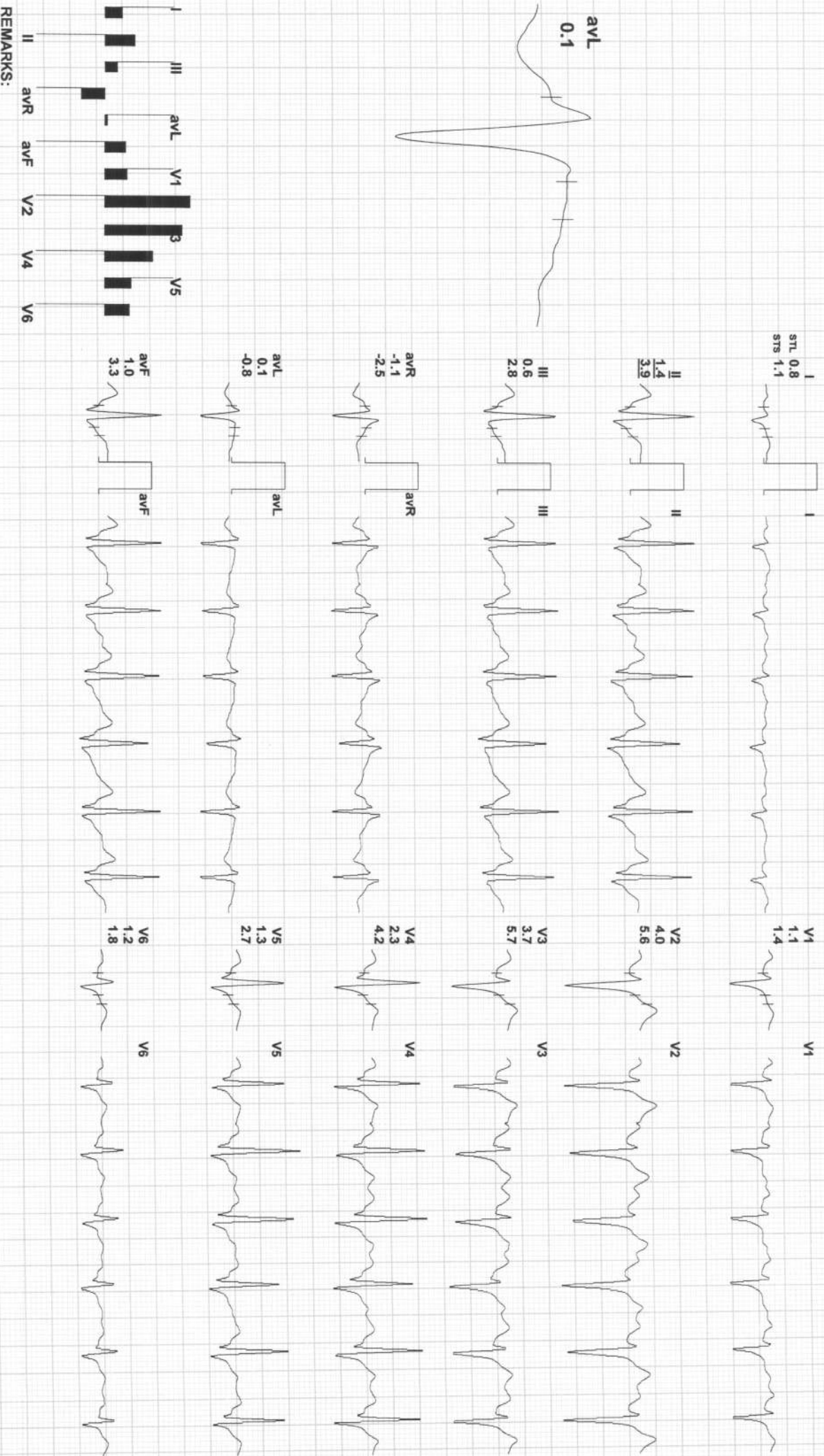

REMARKS:



138 / BALAJI BANOTHU / 27 Yrs / M / 0 Cms / 0 Kg / HR : 117

Date: 10-Sep-2022 10:40:28 AM METS: 1.0/117 bpm 61% of THR BP: 155/95 mmHg Combined Medians/ BLC On/ Notch On/ HF 0.05 HZLF 35 Hz

EXTime: 09:10 0.0 mph, 0.0%  
25 mm/Sec. 1.0 Cm/mV

4X 80 ms Post J

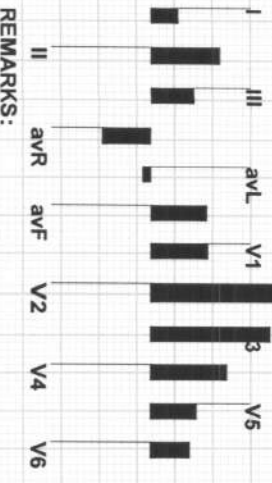
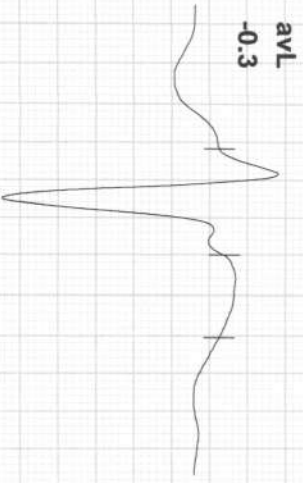
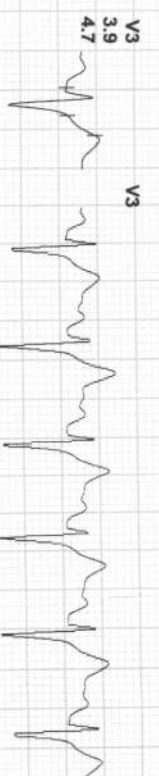
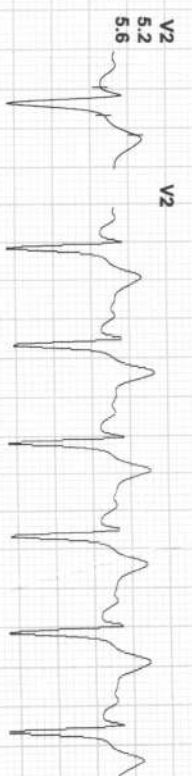
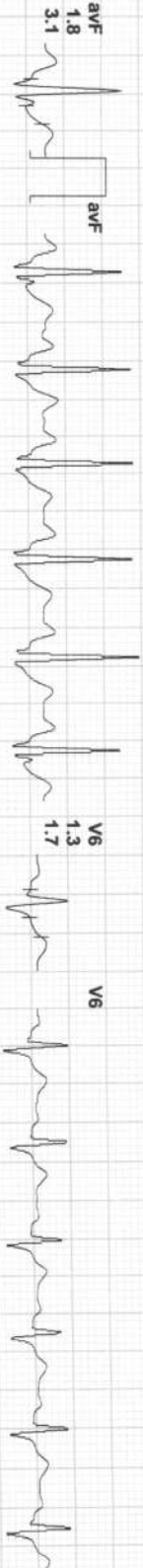
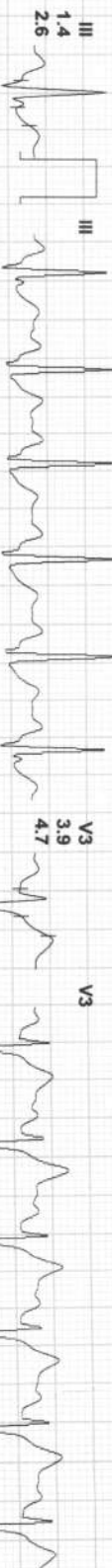
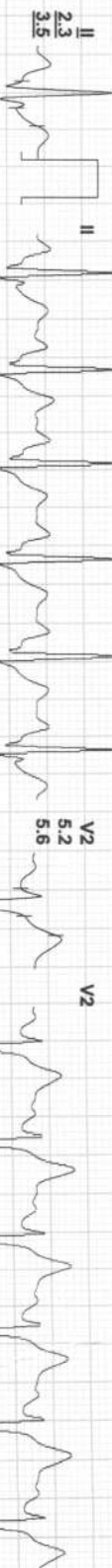
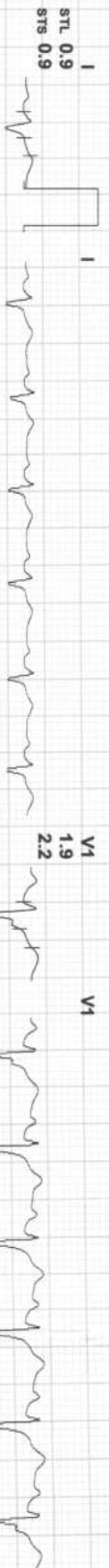

REMARKS:



138 / BALAJI BANOTHU / 27 Yrs / M / 0 Cms / 0 Kg / HR : 106

Date: 10-Sep-2022 10:40:28 AM METS: 1.0/ 106 bpm 55% of THR BP: 155/95 mmHg Combined Medians/ BLC On/ Notch On/ HF 0.05 HZ/LF 35 HZ

4X 80 ms Post J

EXTIME: 09:10 0.0 mph, 0.0%  
25 mm/Sec. 1.0 Cm/mV

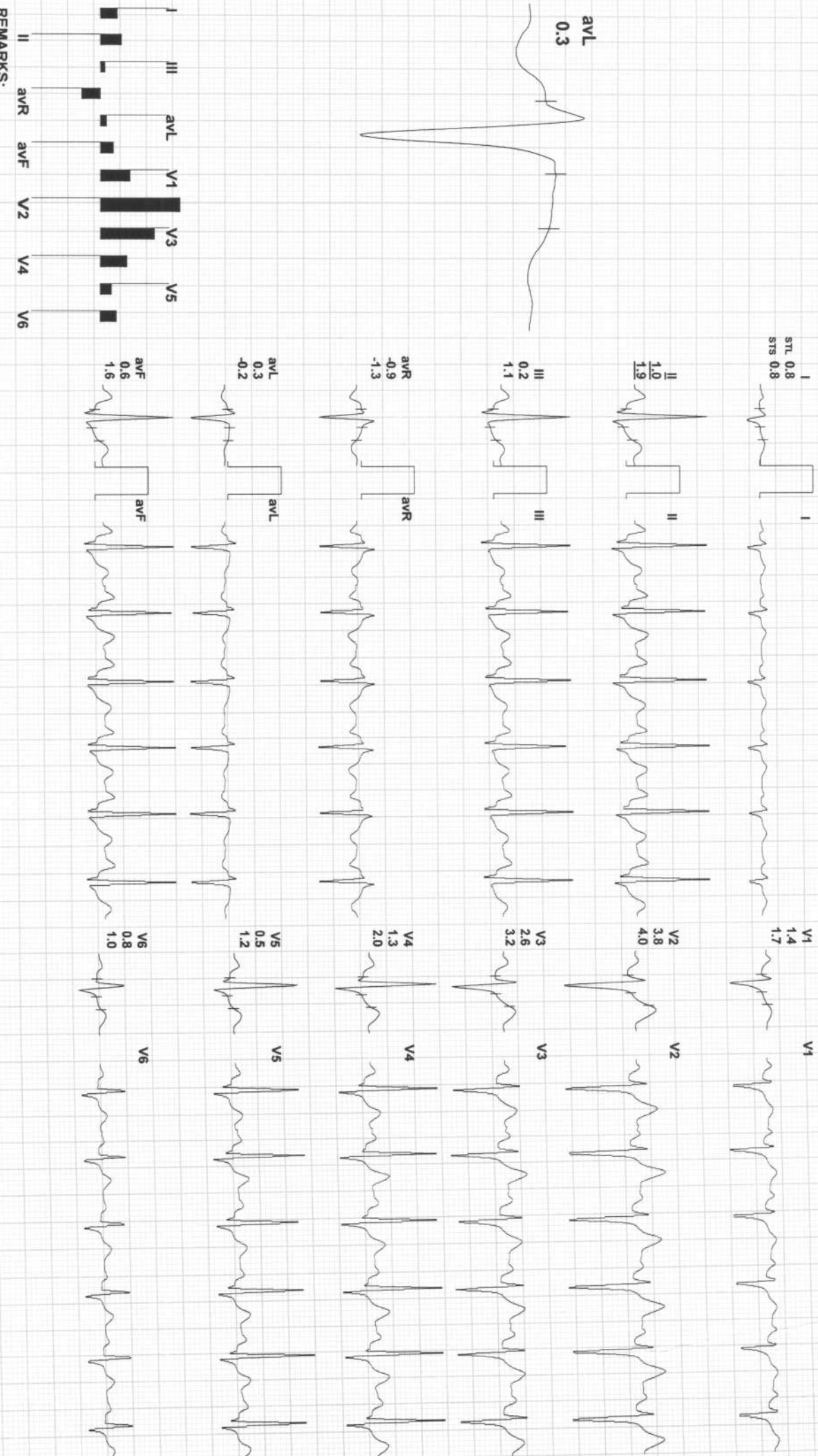

REMARKS:

(ADX\_GEM216201125)(R)/Allengers



138 / BALAJI BANOTHU / 27 Yrs / M / 0 Cms / 0 Kg / HR : 128

Date : 10-Sep-2022 10:40:28 AM METS : 1.0/ 128 bpm 66% of THR BP : 135/85 mmHg Combined Medians/ BLC On/ Notch On/ HF 0.05 Hz/LF 35 Hz

4X 80 mS Post J

EXTime: 09:10 0.0 mph, 0.0%  
25 mm/Sec. 1.0 Cm/mV

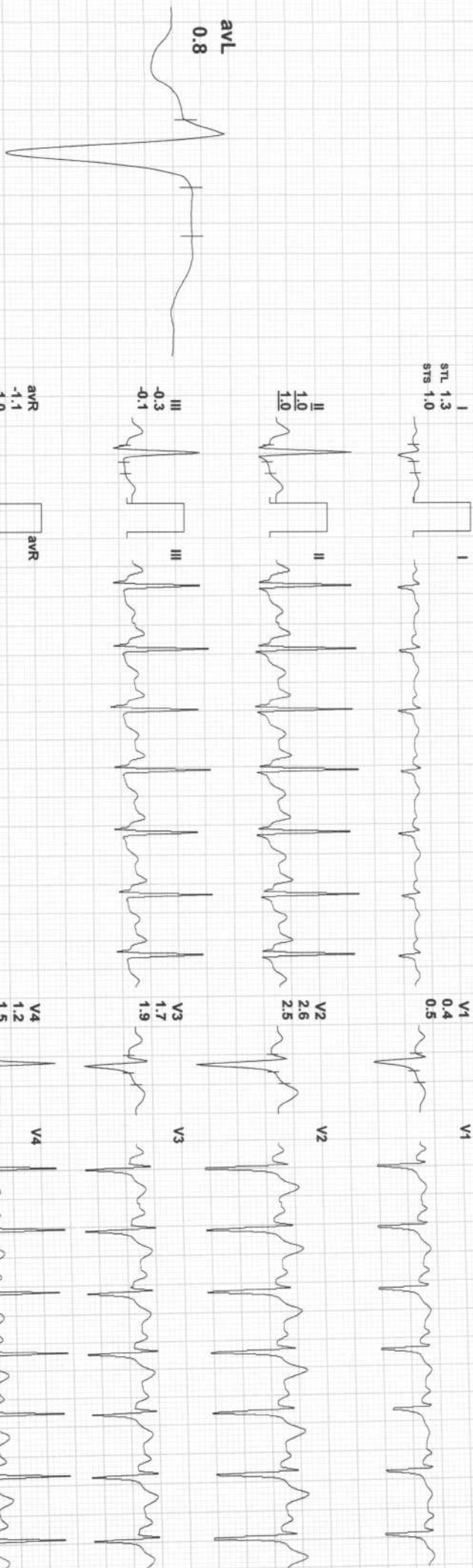

REMARKS:

(ADX\_GEM216201125)(R)Allengers



138 / BALAJI BANOTHU / 27 Yrs / M / 0 Cms / 0 Kg / HR : 102

Date: 10-Sep-2022 10:40:28 AM METS: 1.0/ 102 bpm 53% of THR BP: 130/85 mmHg Combined Medians/ BLC On/ Notch On/ HF: 0.05 Hz/LF 35 Hz

4X 80 ms Post J

EXTime: 09:10 0.0 mph, 0.0%  
25 mm/Sec. 1.0 Cm/mv

I  
STL 0.4  
STS 0.6

V1  
0.6  
0.6

II  
0.5  
1.2

V2  
2.7  
2.7

III  
-0.1  
0.5

V3  
1.7  
2.0

aVR  
-0.5  
-1.0

V4  
0.9  
1.6

aVL  
0.3  
0.2

V5  
0.1  
1.0

aVF  
0.2  
0.9

V6  
0.3  
0.8

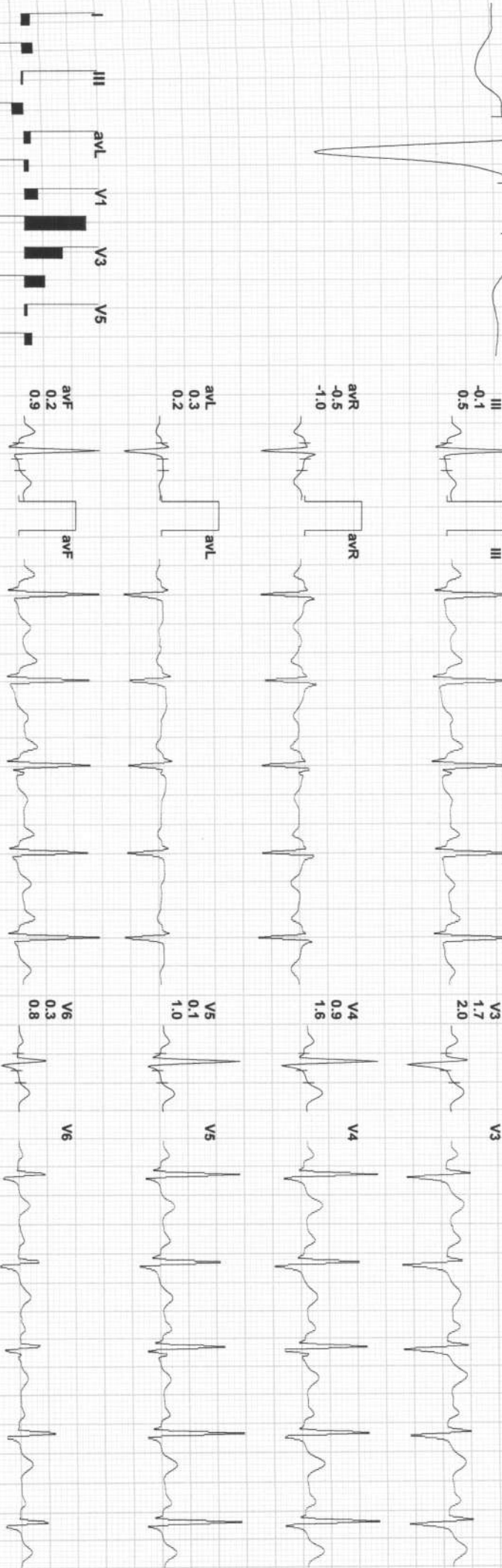

REMARKS:

(ADX\_GEM216201125)(R)Allengers



R

MR RANTHI RAI A.JI MEDIWHEEL M CHEST PA 10-Sep-22 10:14 AM  
ARAVAI HOSPITAL 332 AMBAMATA SCHEME, UDAIPUR



# Aravali Hospital

332, Ambamata Scheme, Udaipur - 313 004  
T: 91 294 2430222, 2431222  
email : aravalihospital@yahoo.com



गुणवत्ता पूर्ण चिकित्सा सेवाओं के लिये  
भारत सरकार की  
क्वालिटी काउंसिल ऑफ इण्डिया (QCI-NABH)  
द्वारा प्रमाणित

Date : 10/09/2022			
Patient's Name :	<b>BANOTHU BALAJI</b>	Age: <b>27</b> yrs	Sex: Male
Ref. By :	Dr.		

## ULTRA SONOGRAPHY REPORT – UPPER AND LOWER ABDOMEN

- Liver** Liver is normal in size, shape, position & contour with normal homogenous echo pattern. No evidence of any focal lesion is seen. IHBR are not dilated. Portal vein measures 12 mm. IVC is normal.
- Gall bladder** GB is normal in size & shape. Its wall thickness is normal. No evidence of any calculi is seen. No pericholecystic fluid collection is seen.
- Pancreas** Pancreas is normal in size, shape, position & contour with normal homogenous echo pattern. Pancreatic duct is not dilated.
- Spleen** Spleen is normal in size, shape, position and contour with normal homogenous echo pattern. Splenic vein is not dilated.
- Kidneys** Both kidneys are normal in size, shape, position & contour with well differentiated corticomedullary junction and normal cortical thickness. Pelvicalyceal system is not dilated. No evidence of any calculi is seen. Visualized portion of ureters appears normal.
- Right Kidney measures 86x35 mm.  
Left Kidney measures 85x439 mm.
- Urinary Bladder** Urinary bladder is well distended with urine & is normal in size, shape & contour with normal & smooth walls.
- Prostate** Prostate is normal in size, shape, position & contour with normal homogenous echo pattern. It reveals normal & smooth capsule. Seminal vesicles are normal.  
Prostate measures **24x26x34** mm. with vol 10.88 cc..

## IMPRESSION NORMAL STUDY

**Dr. SUHAIL KHAN**  
MBBS, MD (Radiology)  
Consultant Radiologist  
(RMC-16103)

**Dr. ANAND GUPTA**  
MBBS, DMRE.  
Consultant Radiologist  
(RMC-17548)

Note: *The foetal gender has not been detected nor disclosed to the patient.*  
This report is not valid for medico legal purpose.  
Every report needs to be correlated and interpreted clinically.  
In case of any query, investigation may be repeated.



Helpline : 9352 108 108

www.aravalihospital.in



S.No.	Name of Doctor
1	Dr. Sangeeta Gupta
2	Dr. Y.K. Boliya
3	Dr. G.L. Jain
4	Dr. Ramesh Sethia
5	Dr. Zeina Abbas
6	Dr. Zubeda Saifee
7	Dr. Usman Khan
8	Dr. A. S. Chundawat
9	Dr. Sushant Joshi
10	Dr. Sangeeta Goyal
11	Dr. B. L. Sharda
12	Dr. Gaurav Wadhawan
13	Dr. Suhail Khan
14	Dr. S.S. Mehta
15	Dr. Sandeep Jain



**Udaipur, RJ, India**  
NH 58, Ambamata, Udaipur,  
313004, RJ, India  
Lat 24°35'5"N, Long 73°40'13"E  
09/10/2022 09:35 AM