



LETTER OF APPROVAL / RECOMMENDATION

To,

The Coordinator,  
Mediwheel (Arcofemi Healthcare Limited)  
Helpline number: 011- 41195959

Dear Sir / Madam,

**Sub: Annual Health Checkup for the employees of Bank of Baroda**

This is to inform you that the following employee wishes to avail the facility of Cashless Annual Health Checkup provided by you in terms of our agreement.

PARTICULARS	EMPLOYEE DETAILS
NAME	MR. KUMAR BRAJ BHUSHAN
EC NO.	101261
DESIGNATION	SINGLE WINDOW OPERATOR A
PLACE OF WORK	NOKHA
BIRTHDATE	23-04-1985
PROPOSED DATE OF HEALTH CHECKUP	23-04-2023
BOOKING REFERENCE NO.	23J101261100058046E

788. 7992201651

This letter of approval / recommendation is valid if submitted along with copy of the Bank of Baroda employee id card. This approval is valid from **18-04-2023** till **31-03-2024** The list of medical tests to be conducted is provided in the annexure to this letter. Please note that the said health checkup is a **cashless facility** as per our tie up arrangement. We request you to attend to the health checkup requirement of our employee and accord your top priority and best resources in this regard. The EC Number and the booking reference number as given in the above table shall be mentioned in the invoice, invariably.

We solicit your co-operation in this regard.

Yours faithfully,

Sd/-

**Chief General Manager  
HRM Department  
Bank of Baroda**

(Note: This is a computer generated letter. No Signature required. For any clarification, please contact Mediwheel (Arcofemi Healthcare Limited))



ID: 110

**BRAJ BHUSHAN KUMAR**  
Male 37Years

22-04-2023 10:33:42 AM

HR : 60 bpm  
 P : 94 ms  
 PR : 143 ms  
 QRS : 79 ms  
 QT/QTc : 395/397 ms  
 PQRST : 64/18/23 °  
 RV5/SV1 : 1.383/0.899 mV

**Diagnosis Information:**  
Sinus Arrhythmia

Ref-Phys. ;  
Report Confirmed by:

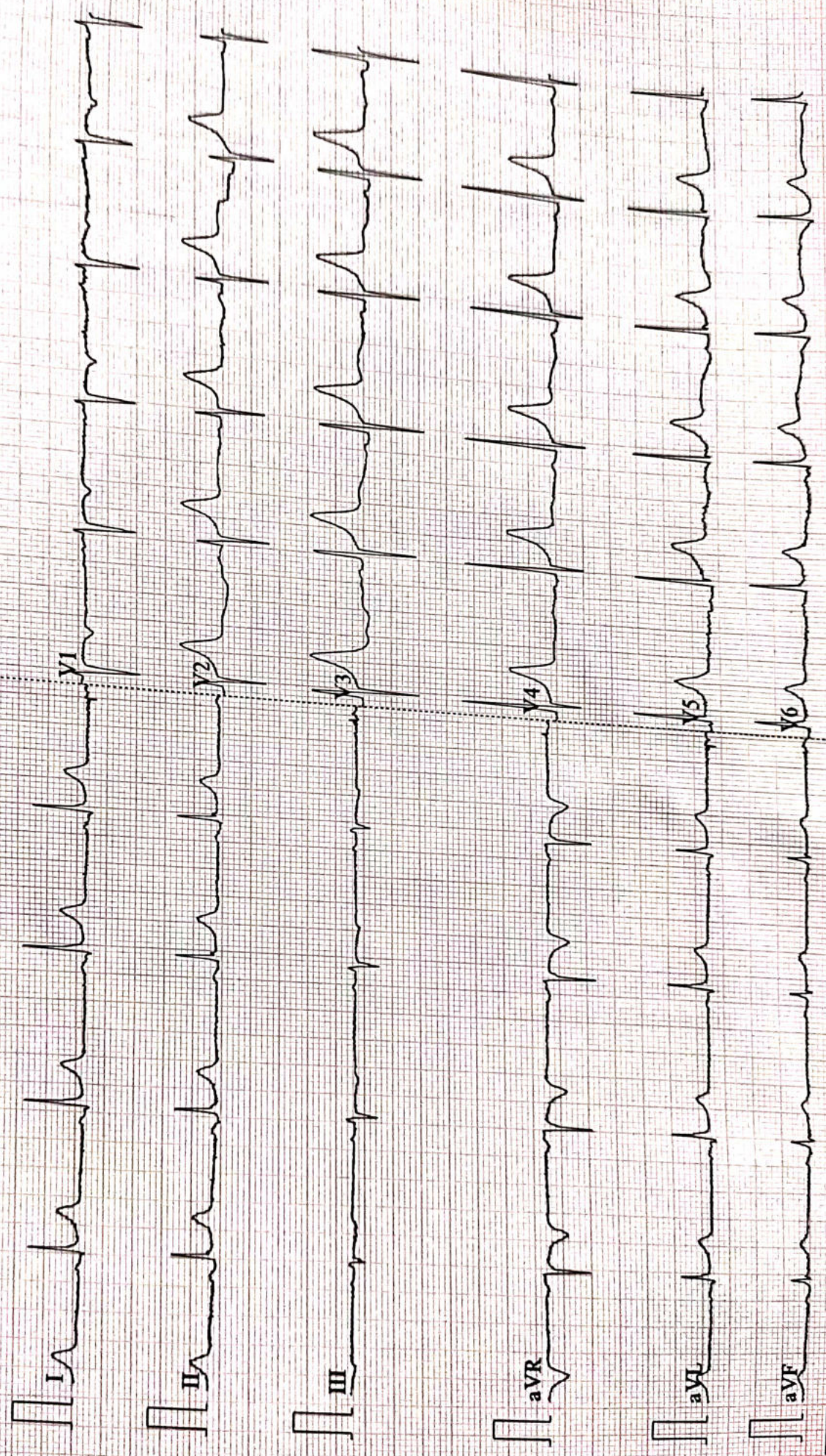





ISO 9001 : 2015

**AAROGYAM DIAGNOSTICS**

(A UNIT OF CULPAM HEALTH CARE PVT.LTD.)

F-41, P.C. Colony, Opp. Madhuban Complex,  
Near Malahi Pakari Chowk, Kankarbagh, Patna-20  
9264278360, 9065875700, 8789391403  
info@aarogyamdiagnostics.com  
www.aarogyamdiagnostics.com

Name :- Braj Bhushan  
Refd by :- Corp

Age/Sex:-37yrs/M  
Date :-22/04/23

Thanks for referral.

**REPORT OF USG OF WHOLE ABDOMEN**

- Liver** :- Normal in size(13.5cm) with slightly raised echotexture. No focal or diffuse lesion is seen. IHBR are not dilated. PV is normal in course and calibre with echofree lumen.
- G. Bladder** :- It is normal in shape, size & position. It is echofree & shows no evidence of calculus, mass or sludge.
- CBD** :- It is normal in calibre & is echofree.
- Pancreas** :- Normal in shape, size & echotexture. No evidence of parenchymal / ductal calcification is seen. No definite peripancreatic collection is seen.
- Spleen** :- Mild enlarged in size(12.1cm) with normal echotexture. No focal lesion is seen. No evidence of varices is noticed.
- Kidneys** :- Both kidneys are normal in shape, size & position. Sinus as well as cortical echoes are normal. No evidence of calculus, space occupying lesion or hydronephrosis is seen.  
Right Kidney measures 10.0cm and Left Kidney measures 10.4cm.
- U. Bladder**:- It is echofree. No evidence of calculus, mass or diverticulum is seen.
- Prostate** :- Normal in size(16.0cc) & normal echotexture.
- Others** :- No ascites or abdominal adenopathy is seen.  
No free subphrenic / basal pleural space collection is seen.

**IMPRESSION:-** *Mild Fatty Liver.*  
*Mild Splenomegaly.*  
*Otherwise Normal Scan.*

*Dr. U. Kumar*  
*MBBS, MD (Radio-Diagnosis)*  
*Consultant Radiologist*



ISO 9001 : 2015  
**AAROGYAM DIAGNOSTICS**  
 (A UNIT OF CULPAM HEALTH CARE PVT. LTD.)

F- 41, P.C. Colony, Opp. Madhuban Complex,  
 Near Malahi Pakari Chowk, Kankarbagh, Patna - 20  
 9264278360, 9065875700, 8789391403  
 info@aarogyamdiagnostics.com  
 www.aarogyamdiagnostics.com

Date	22/04/2023	Srl No. 13	Patient Id 2304220013
Name	Mr. BRAJ BHUSHAN KUMAR	Age 37 Yrs.	Sex M
Ref. By	Dr.BOB		

Test Name	Value	Unit	Normal Value
-----------	-------	------	--------------

BOB

HB A1C	5.3	%	
--------	-----	---	--

**EXPECTED VALUES :-**

Metabolically healthy patients	=	4.8 - 5.5 % HbA1C
Good Control	=	5.5 - 6.8 % HbA1C
Fair Control	=	6.8-8.2 % HbA1C
Poor Control	=	>8.2 % HbA1C

**REMARKS:-**

In vitro quantitative determination of **HbA1C** in whole blood is utilized in long term monitoring of glycemia

The **HbA1C** level correlates with the mean glucose concentration prevailing in the course of the patient's recent history (approx - 6-8 weeks) and therefore provides much more reliable information for glycemia monitoring than do determinations of blood glucose or urinary glucose.

It is recommended that the determination of **HbA1C** be performed at intervals of 4-6 weeks during Diabetes Mellitus therapy.

Results of **HbA1C** should be assessed in conjunction with the patient's medical history, clinical examinations and other findings.

\*\*\*\* End Of Report \*\*\*\*

**Dr.R.B.RAMAN**  
**MBBS, MD**  
**CONSULTANT PATHOLOGIST**



ISO 9001 : 2015

**AAROGYAM DIAGNOSTICS**

(A UNIT OF CULPAM HEALTH CARE PVT. LTD.)

F- 41, P.C. Colony, Opp. Madhuban Complex,  
Near Malahi Pakari Chowk, Kankarbagh, Patna - 20

9264278360, 9065875700, 8789391403

info@aarogyamdiagnostics.com

www.aarogyamdiagnostics.com

<b>Date</b>	<b>22/04/2023</b>	<b>Srl No. 13</b>	<b>Patient Id 2304220013</b>
<b>Name</b>	<b>Mr. BRAJ BHUSHAN KUMAR</b>	<b>Age 37 Yrs.</b>	<b>Sex M</b>
<b>Ref. By Dr.BOB</b>			

Test Name	Value	Unit	Normal Value
COMPLETE BLOOD COUNT (CBC)			
HAEMOGLOBIN (Hb)	13.6	gm/dl	13.5 - 18.0
TOTAL LEUCOCYTE COUNT (TLC)	6,800	/cumm	4000 - 11000
DIFFERENTIAL LEUCOCYTE COUNT (DLC)			
NEUTROPHIL	65	%	40 - 75
LYMPHOCYTE	30	%	20 - 45
EOSINOPHIL	02	%	01 - 06
MONOCYTE	03	%	02 - 10
BASOPHIL	00	%	0 - 0
ESR (WESTEGREN' s METHOD)	13	mm/1st hr.	0 - 15
R B C COUNT	4.58	Millions/cmm	4.5 - 5.5
P.C.V / HAEMATOCRIT	40.8	%	40 - 54
M C V	89.08	fl.	80 - 100
M C H	29.69	Picogram	27.0 - 31.0
M C H C	33.3	gm/dl	33 - 37
PLATELET COUNT	2.42	Lakh/cmm	1.50 - 4.00
BLOOD GROUP ABO	"A"		
RH TYPING	POSITIVE		
BLOOD SUGAR FASTING	94.5	mg/dl	70 - 110
SERUM CREATININE	1.08	mg%	0.7 - 1.4
BLOOD UREA	22.6	mg /dl	15.0 - 45.0
SERUM URIC ACID	4.8	mg%	3.4 - 7.0
<b><u>LIVER FUNCTION TEST (LFT)</u></b>			



ISO 9001 : 2015

**AAROGYAM DIAGNOSTICS**

(A UNIT OF CULPAM HEALTH CARE PVT. LTD.)

F- 41, P.C. Colony, Opp. Madhuban Complex,  
Near Malahi Pakari Chowk, Kankarbagh, Patna – 20

9264278360, 9065875700, 8789391403

info@aarogyamdiagnostics.com

www.aarogyamdiagnostics.com

<b>Date</b>	<b>22/04/2023</b>	<b>Srl No. 13</b>	<b>Patient Id 2304220013</b>
<b>Name</b>	<b>Mr. BRAJ BHUSHAN KUMAR</b>	<b>Age 37 Yrs.</b>	<b>Sex M</b>
<b>Ref. By Dr.BOB</b>			

Test Name	Value	Unit	Normal Value
BILIRUBIN TOTAL	0.64	mg/dl	0 - 1.0
CONJUGATED (D. Bilirubin)	0.23	mg/dl	0.00 - 0.40
UNCONJUGATED (I.D.Bilirubin)	0.41	mg/dl	0.00 - 0.70
TOTAL PROTEIN	<b>6.4</b>	gm/dl	6.6 - 8.3
ALBUMIN	<b>3.2</b>	gm/dl	3.4 - 5.2
GLOBULIN	3.2	gm/dl	2.3 - 3.5
A/G RATIO	<b>1</b>		
SGOT	33.6	IU/L	5 - 40
SGPT	37.9	IU/L	5.0 - 55.0
ALKALINE PHOSPHATASE IFCC Method	81.3	U/L	40.0 - 130.0
GAMMA GT	22.9	IU/L	8.0 - 71.0

**LFT INTERPRET****LIPID PROFILE**

TRIGLYCERIDES	82.6	mg/dL	25.0 - 165.0
TOTAL CHOLESTEROL	173.9	mg/dL	29.0 - 199.0
H D L CHOLESTEROL DIRECT	51.9	mg/dL	35.1 - 88.0
V L D L	16.52	mg/dL	4.7 - 22.1
L D L CHOLESTEROL DIRECT	105.48	mg/dL	63.0 - 129.0
TOTAL CHOLESTEROL/HDL RATIO	3.351		0.0 - 4.97
LDL / HDL CHOLESTEROL RATIO	2.032		0.00 - 3.55
THYROID PROFILE			
T3	0.98	ng/ml	0.60 - 1.81





ISO 9001 : 2015

# AAROGYAM DIAGNOSTICS

(A UNIT OF CULPAM HEALTH CARE PVT. LTD.)

F- 41, P.C. Colony, Opp. Madhuban Complex,  
Near Malahi Pakari Chowk, Kankarbagh, Patna – 20

9264278360, 9065875700, 8789391403

info@aarogyamdiagnostics.com

www.aarogyamdiagnostics.com

<b>Date</b>	<b>22/04/2023</b>	<b>Srl No. 13</b>	<b>Patient Id 2304220013</b>
<b>Name</b>	<b>Mr. BRAJ BHUSHAN KUMAR</b>	<b>Age 37 Yrs.</b>	<b>Sex M</b>
<b>Ref. By Dr.BOB</b>			

Test Name	Value	Unit	Normal Value
T4 Chemiluminescence	7.89	ug/dl	4.5 - 10.9
TSH Chemiluminescence	2.468	uIU/ml	

### REFERENCE RANGE

#### PAEDIATRIC AGE GROUP

0-3 DAYS	1-20	ulu/ ml
3-30 DAYS	0.5 - 6.5	ulu/ml
1 MONTH -5 MONTHS	0.5 - 6.0	ulu/ml
6 MONTHS- 18 YEARS	0.5 - 4.5	ulu/ml

**ADULTS** 0.39 - 6.16 ulu/ml

**Note:** TSH levels are subject to circadian variation, rising several hours before the onset of sleep, reaching peak levels between 11 pm to 6 am. Nadir concentrations are observed during the afternoon. Diurnal variation in TSH level approximates  $\pm 50\%$ , hence time of the day has influence on the measured serum TSH concentration.

QUANTITY	20	ml.
COLOUR	PALE YELLOW	
TRANSPARENCY	CLEAR	
SPECIFIC GRAVITY	1.015	
PH	6.5	
ALBUMIN	NIL	
SUGAR	NIL	

### MICROSCOPIC EXAMINATION

PUS CELLS	1-2	/HPF
RBC'S	NIL	/HPF
CASTS	NIL	



ISO 9001 : 2015  
**AAROGYAM DIAGNOSTICS**  
 (A UNIT OF CULPAM HEALTH CARE PVT. LTD.)

F- 41, P.C. Colony, Opp. Madhuban Complex,  
 Near Malahi Pakari Chowk, Kankarbagh, Patna – 20  
 9264278360, 9065875700, 8789391403  
 info@aarogyamdiagnostics.com  
 www.aarogyamdiagnostics.com

<b>Date</b>	<b>22/04/2023</b>	<b>Srl No. 13</b>	<b>Patient Id 2304220013</b>
<b>Name</b>	<b>Mr. BRAJ BHUSHAN KUMAR</b>	<b>Age 37 Yrs.</b>	<b>Sex M</b>
<b>Ref. By Dr.BOB</b>			

Test Name	Value	Unit	Normal Value
CRYSTALS	NIL		
EPITHELIAL CELLS	1-3	/HPF	
BACTERIA	NIL		
OTHERS	NIL		

Assay performed on enhanced chemi lumenescence system ( Centaur-Siemens)

Serum T3,T4 & TSH measurements form the three components of Thyroid screening panel, useful in diagnosing various disorders of Thyroid gland function.

1. Primary hypothyroidism is accompanied by depressed serum T3 and T4 values and elevated serum TSH level.
2. Primary hyperthyroidism is accompanied by elevated serum T3 and T4 levels along with depressed TSH values.
3. Normal T4 levels are accompanied by increased T3 in patients with T3 thyrotoxicosis.
4. Slightly elevated T3 levels may be found in pregnancy and estrogen therapy, while depressed levels may be encountered in severe illness, renal failure and during therapy with drugs like propranolol and propyl thiouracil.
5. Although elevated TSH levels are nearly always indicative of primary hypothyroidism, and may be seen in secondary thyrotoxicosis.

\*\*\*\* End Of Report \*\*\*\*

**Dr.R.B.RAMAN**  
**MBBS, MD**  
**CONSULTANT PATHOLOGIST**



**Aarogyam Diagnostics**  
Patna-20

**Report**



(GEM212170906)(R)Kardic by Allengers

1946 / Braj Bhushan Kumar / 37 Yrs / M / 171 Cms / 82 Kg Date: 22-Apr-2023 Technician : ARUN

Stage	Time	Duration	Belt Speed (mph)	Elevation	METs	Rate	% THR Achieved	BP	RPP	PVC	Comments
Supine	00:03	0:01	00.0	00.0	01.0	66	36 %	110/70	072	00	
Standing	00:09	0:01	00.0	00.0	01.0	83	45 %	110/70	091	00	
HV	00:14	0:01	00.0	00.0	01.0	084	46 %	110/70	092	00	
Warm Up	00:20	0:01	01.0	00.0	01.0	076	42 %	110/70	083	00	
ExStart	00:28	0:06	01.7	10.0	01.1	084	46 %	110/70	092	00	
BRUCE/ Stage 1	03:28	3:00	01.7	10.0	04.7	121	66 %	110/70	133	00	
BRUCE/ Stage 2	06:28	3:00	02.5	12.0	07.1	134	73 %	115/75	154	00	
PeakEx	08:27	2:00	03.4	14.0	09.2	062	34 %	120/80	074	00	
Recovery	09:26	1:00	01.1	00.0	01.2	062	34 %	120/80	074	00	
Recovery	09:37	1:10	01.1	00.0	01.0	062	34 %	115/75	071	00	

**Findings :**

Exercise Time : 08:00  
Max HR Attained : 199 bpm 109% of Target 183  
Max BP Attained : (Sys) 120/80  
Max WorkLoad Attained : 9.2 Good response to induced stress  
Max ST Dep Lead & Value : V3 & -4.2 mm in Stage 2 mm  
Test End Reasons : Test Complete

**Report :**

**Aarogam Diagnostics**

Supine



1946 / Braj Bhushan Kumar / 37 Yrs / M / 171 Cms / 82 Kg / HR : 66

Date: 22-Apr-2023 12:50:34 PM METS: 1.0/ 66 bpm 36% of THR BP: 110/70 mmHg Raw ECG/ BLC On/ Notch On/ HF 0.05 Hz/LF 100 Hz

ExTime: 00:03 0.0 mph, 0.0%

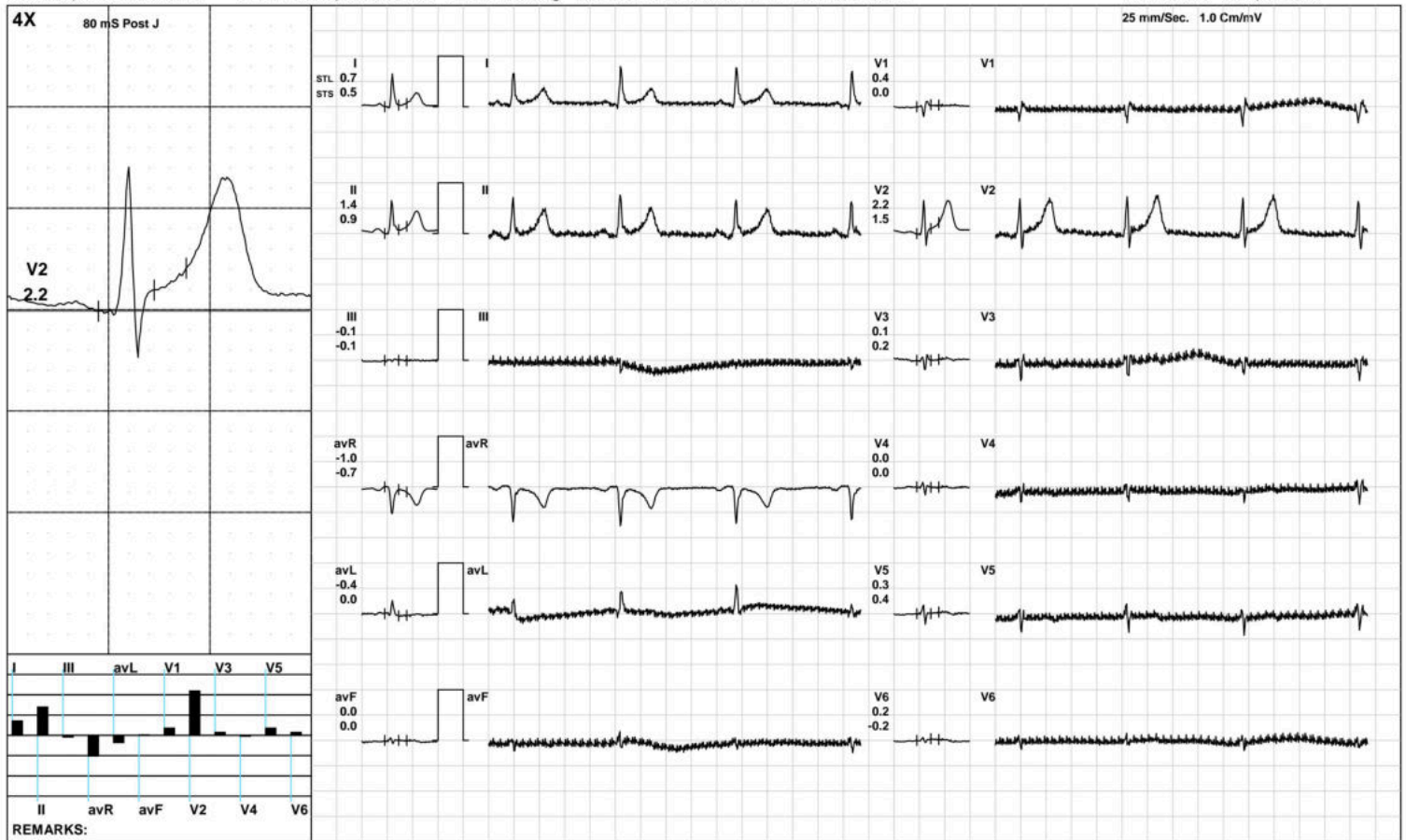

(GEM212170906)(R)Kardic by Allengers



**Aarogam Diagnostics**

1946 / Braj Bhushan Kumar / 37 Yrs / M / 171 Cms / 82 Kg / HR : 83

Standing



Date: 22-Apr-2023 12:50:34 PM METS: 1.0/ 83 bpm 45% of THR BP: 110/70 mmHg Raw ECG/ BLC On/ Notch On/ HF 0.05 Hz/LF 100 Hz

ExTime: 00:09 0.0 mph, 0.0%



**Aarogam Diagnostics**

HV



1946 / Braj Bhushan Kumar / 37 Yrs / M / 171 Cms / 82 Kg / HR : 84

Date: 22-Apr-2023 12:50:34 PM METS: 1.0/ 84 bpm 45% of THR BP: 110/70 mmHg Raw ECG/ BLC On/ Notch On/ HF 0.05 Hz/LF 100 Hz

ExTime: 00:14 0.0 mph, 0.0%



(GEM212170906)(R)Kardic by Allengers



**Aarogam Diagnostics**

Warm Up



1946 / Braj Bhushan Kumar / 37 Yrs / M / 171 Cms / 82 Kg / HR : 76

Date: 22-Apr-2023 12:50:34 PM METS: 1.0/ 76 bpm 41% of THR BP: 110/70 mmHg Raw ECG/ BLC On/ Notch On/ HF 0.05 Hz/LF 100 Hz

ExTime: 00:20 1.0 mph, 0.0%



(GEM212170906)(R)Kardic by Allengers

**Aarogyam Diagnostics**

ExStart



1946 / Braj Bhushan Kumar / 37 Yrs / M / 171 Cms / 82 Kg / HR : 84

Date: 22-Apr-2023 12:50:34 PM METS: 1.1/ 84 bpm 45% of THR BP: 110/70 mmHg Raw ECG/ BLC On/ Notch On/ HF 0.05 Hz/LF 100 Hz

ExTime: 00:06 1.7 mph, 10.0%

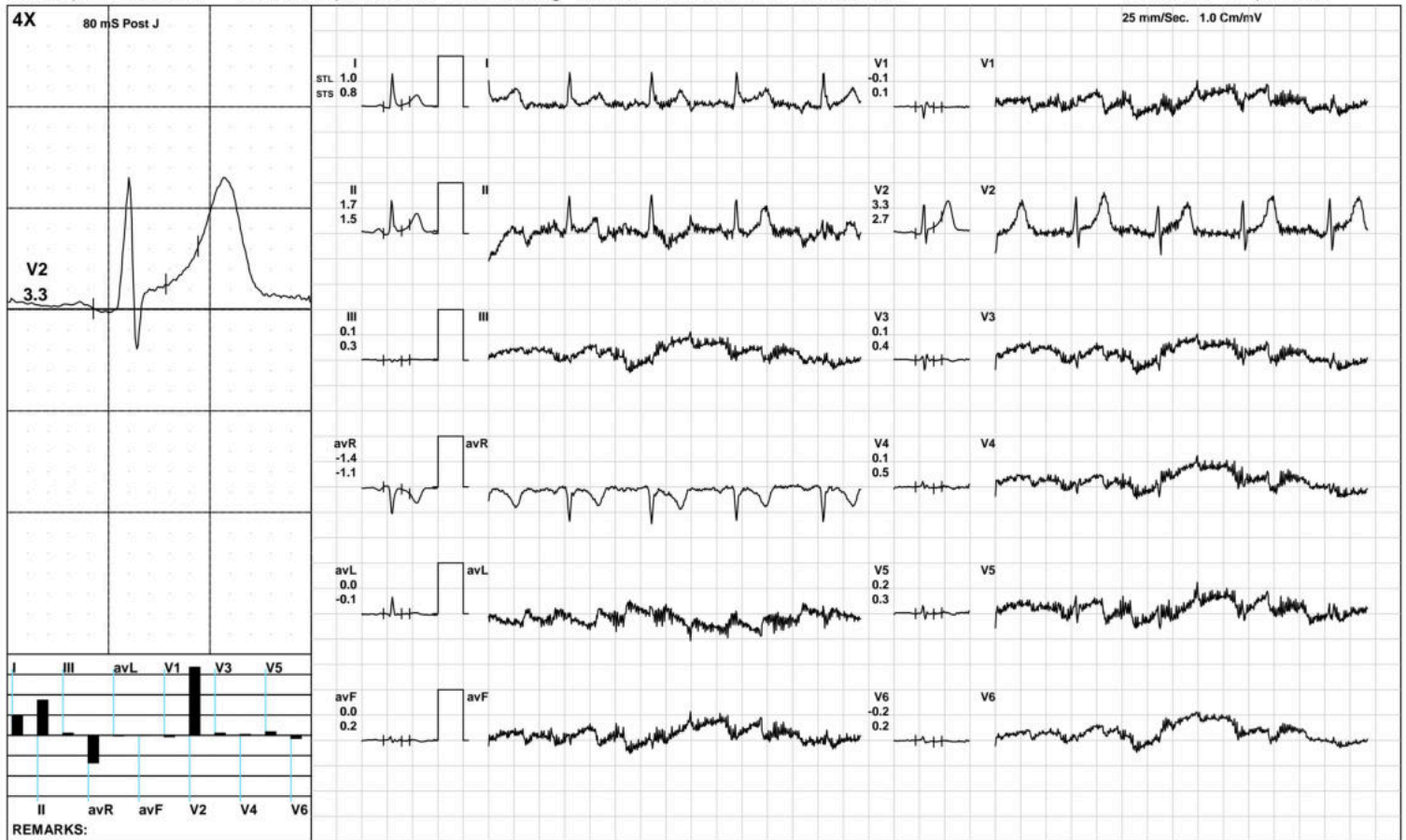

(GEM212170906)(R)Kardic by Allengers



**Aarogam Diagnostics**

**BRUCE:/Stage 1(3:00)**



1946 / Braj Bhushan Kumar / 37 Yrs / M / 171 Cms / 82 Kg / HR : 121

Date: 22-Apr-2023 12:50:34 PM METS: 4.7/ 121 bpm 66% of THR BP: 110/70 mmHg Raw ECG/ BLC On/ Notch On/ HF 0.05 Hz/LF 100 Hz

ExTime: 03:00 1.7 mph, 10.0%



(GEM212170906)(R)Kardic by Allengers

**Aarogyam Diagnostics**

**BRUCE:/Stage 2(3:00)**



1946 / Braj Bhushan Kumar / 37 Yrs / M / 171 Cms / 82 Kg / HR : 134

Date: 22-Apr-2023 12:50:34 PM    METS: 7.1/ 134 bpm 73% of THR    BP: 115/75 mmHg    Raw ECG/ BLC On/ Notch On/ HF 0.05 Hz/LF 100 Hz    ExTime: 06:00 2.5 mph, 12.0%

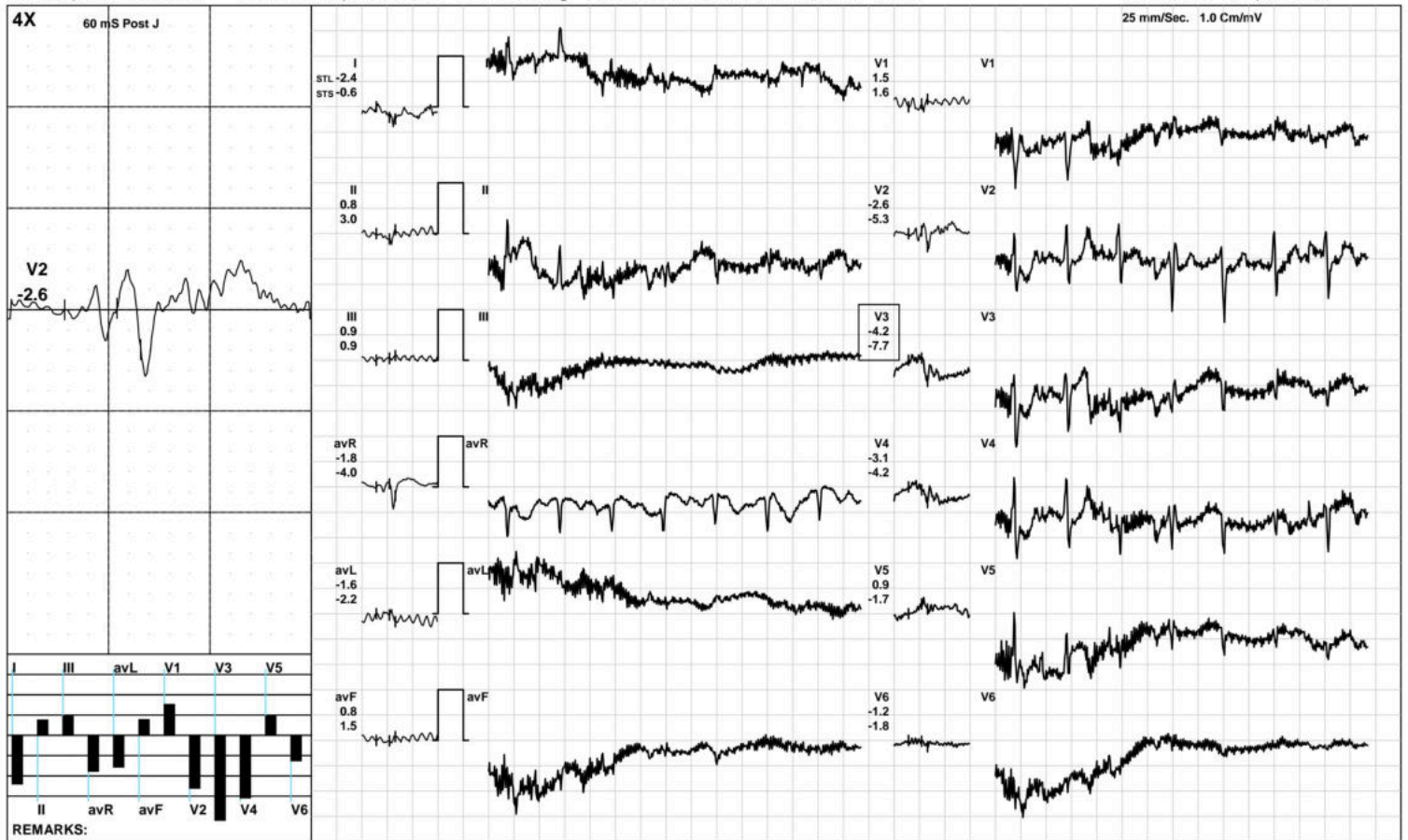

(GEM212170906)(R)Kardic by Allengers

**Aarogam Diagnostics**

PeakEx



1946 / Braj Bhushan Kumar / 37 Yrs / M / 171 Cms / 82 Kg / HR : 62

Date: 22-Apr-2023 12:50:34 PM METS: 9.2/ 62 bpm 33% of THR BP: 120/80 mmHg Raw ECG/ BLC On/ Notch On/ HF 0.05 Hz/LF 100 Hz

ExTime: 07:59 3.4 mph, 14.0%

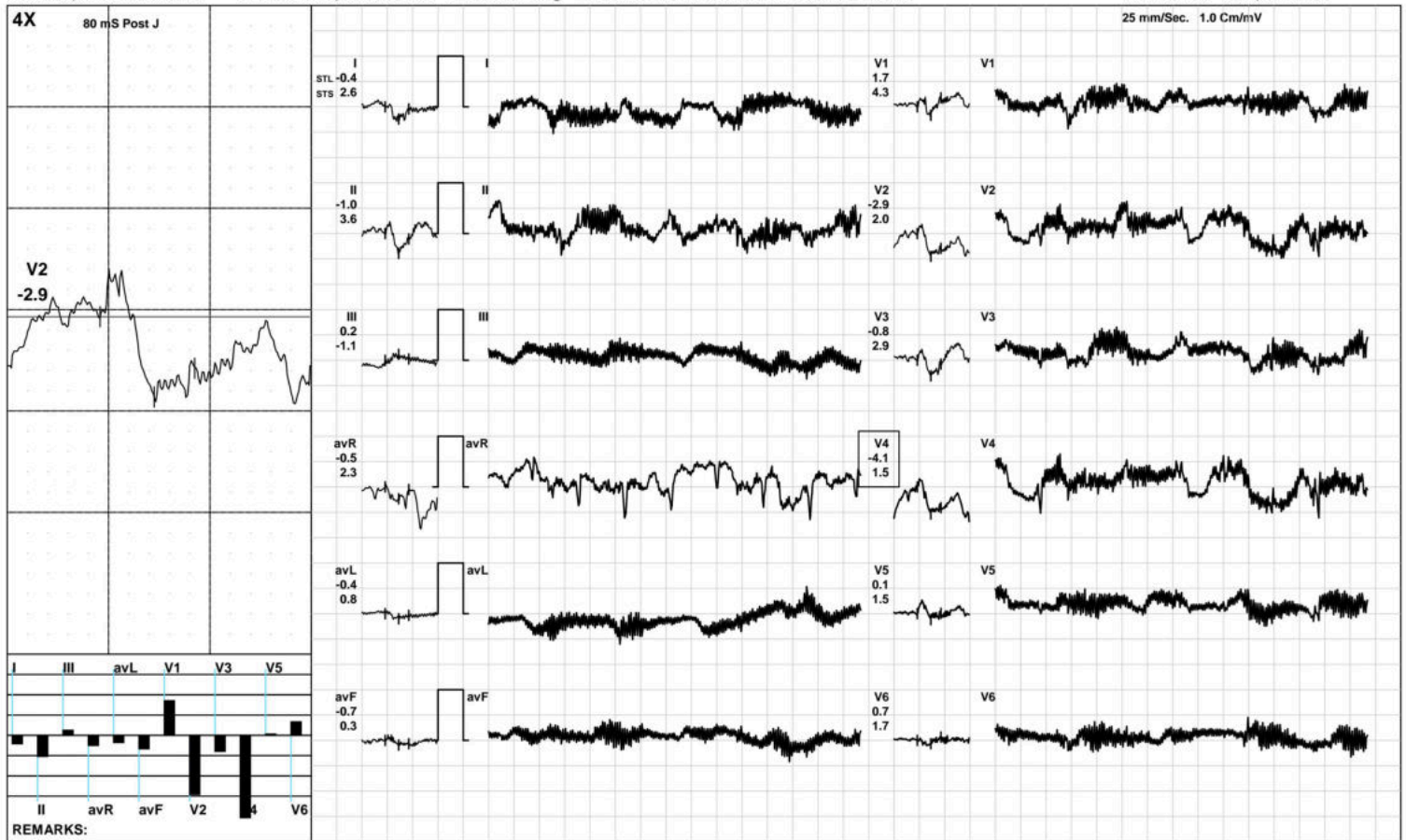



**Aarogam Diagnostics**

Recovery(1:00)



1946 / Braj Bhushan Kumar / 37 Yrs / M / 171 Cms / 82 Kg / HR : 62

Date: 22-Apr-2023 12:50:34 PM METS: 1.2/ 62 bpm 33% of THR BP: 120/80 mmHg Raw ECG/ BLC On/ Notch On/ HF 0.05 Hz/LF 100 Hz

ExTime: 08:00 1.1 mph, 0.0%

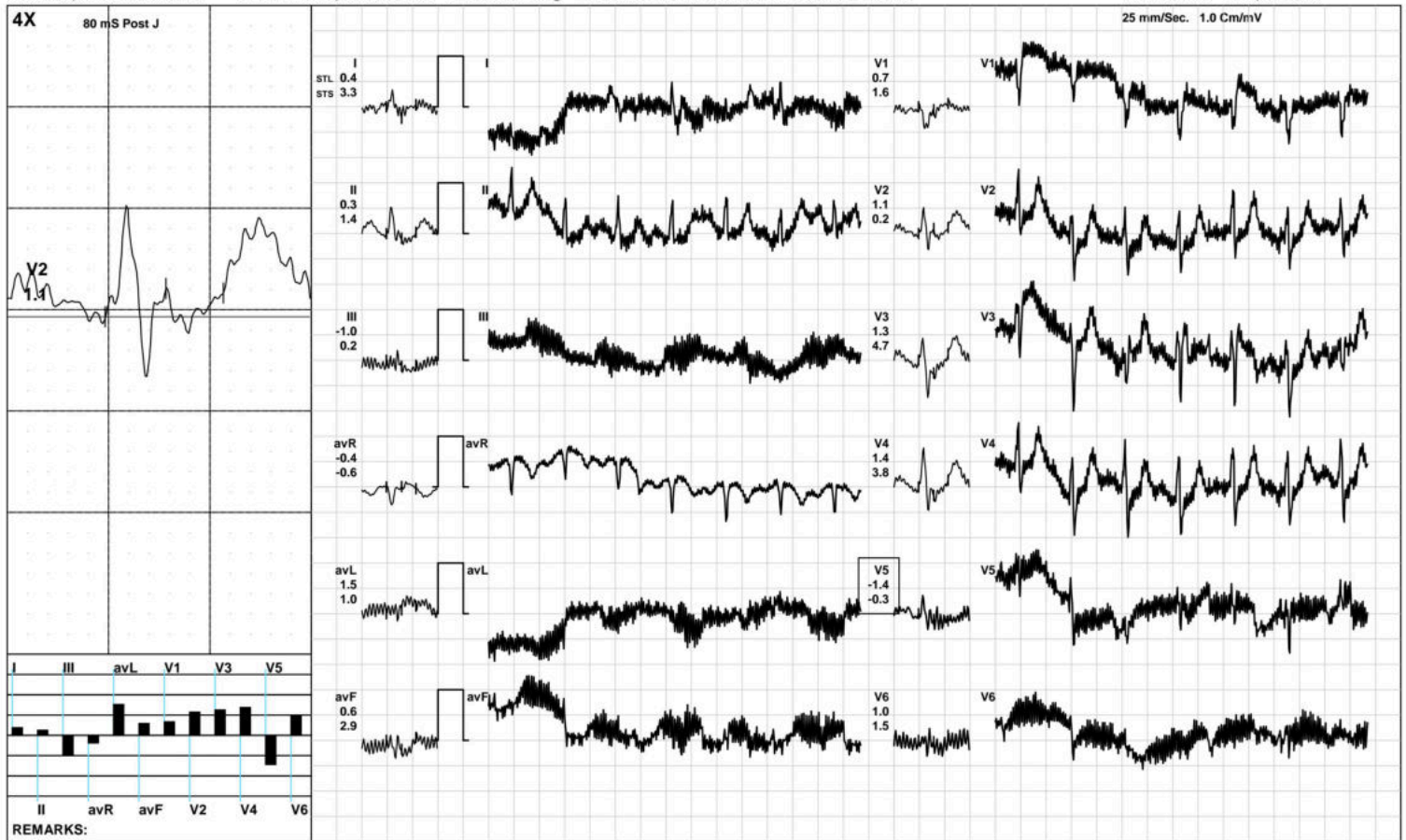

(GEM212170906)(R)Kardic by Allengers

Aarogam Diagnostics

Recovery(1:10)



1946 / Braj Bhushan Kumar / 37 Yrs / M / 171 Cms / 82 Kg / HR : 62

Date: 22-Apr-2023 12:50:34 PM METS: 1.0/ 62 bpm 33% of THR BP: 115/75 mmHg Raw ECG/ BLC On/ Notch On/ HF 0.05 Hz/LF 100 Hz

ExTime: 08:00 1.1 mph, 0.0%

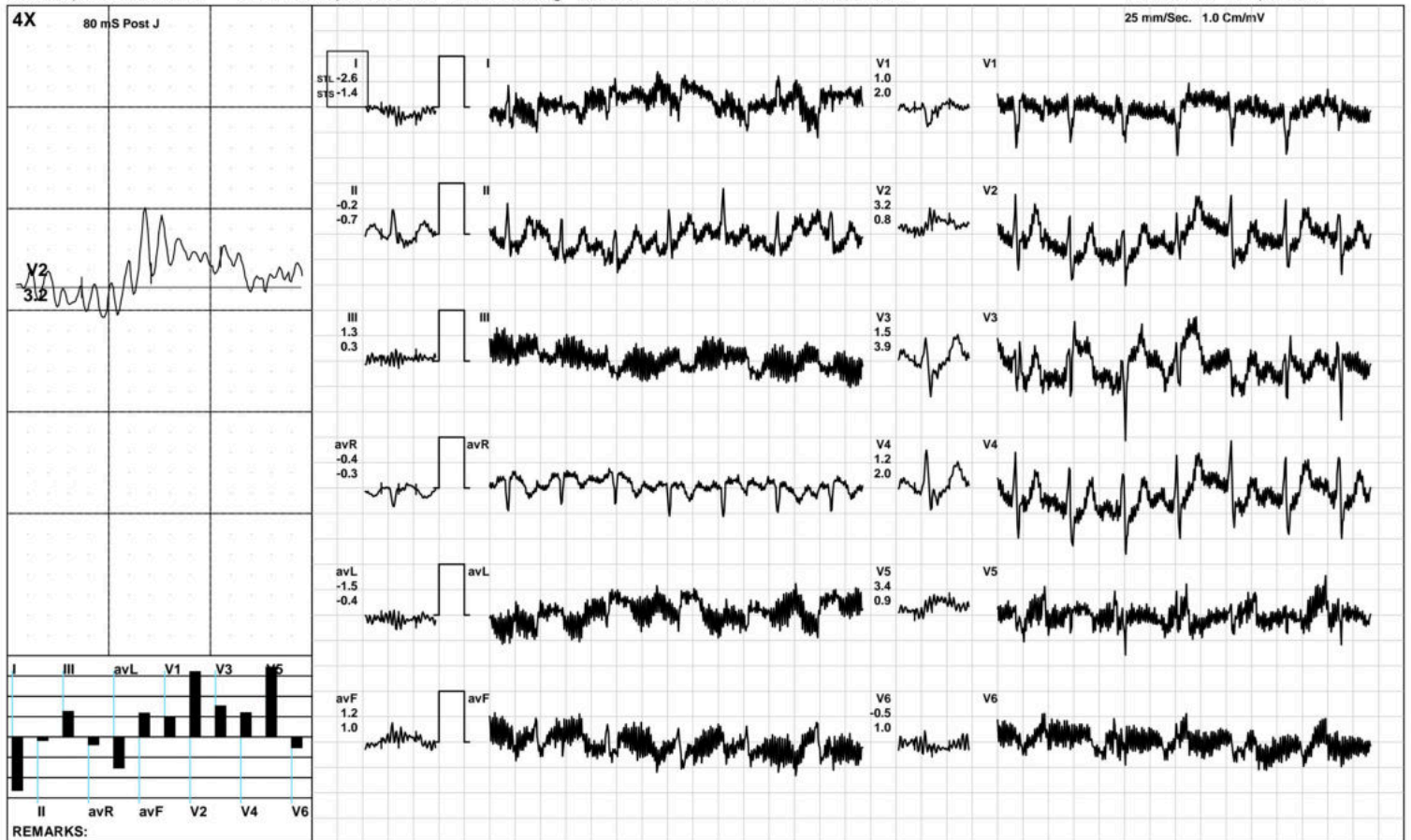

(GEM212170906)(R)Kardic by Allengers

**Aarogyam Diagnostics**

**ST Measurements**



1946 / Braj Bhushan Kumar / 37 Yrs / M / 171 Cms / 82 Kg / HR : 117

Date: 22-Apr-2023 12:50:34 PM

Protocol : BRUCE/

	I	II	III	avR	avL	avF	V1	V2	V3	V4	V5	V6	I	II	III	avR	avL	avF	V1	V2	V3	V4	V5	V6	STS(mv/sec)
STL(mm)Supine	0.7	1.4	-0.1	-1.0	-0.4	0.0	0.4	2.2	0.1	0.0	0.3	0.2	0.5	0.9	-0.1	-0.7	0.0	0.0	0.0	1.5	0.2	0.0	0.4	-0.2	
80 @mS Standing	0.7	1.4	-0.1	-1.0	-0.4	0.0	0.4	2.2	0.1	0.0	0.3	0.2	0.5	0.9	-0.1	-0.7	0.0	0.0	0.0	1.5	0.2	0.0	0.4	-0.2	
HV	0.7	1.4	-0.1	-1.0	-0.4	0.0	0.4	2.2	0.1	0.0	0.3	0.2	0.5	0.9	-0.1	-0.7	0.0	0.0	0.0	1.5	0.2	0.0	0.4	-0.2	
Warm Up	0.7	1.4	-0.1	-1.0	-0.4	0.0	0.4	2.2	0.1	0.0	0.3	0.2	0.5	0.9	-0.1	-0.7	0.0	0.0	0.0	1.5	0.2	0.0	0.4	-0.2	
ExStart	1.0	1.7	0.1	-1.4	0.0	0.0	-0.1	3.3	0.1	0.1	0.2	-0.2	0.8	1.5	0.3	-1.1	-0.1	0.2	0.1	2.7	0.4	0.5	0.3	0.2	
Stage 1	0.3	1.0	0.6	-0.7	-0.2	0.9	0.2	1.4	2.2	1.4	1.1	0.5	0.2	1.2	0.3	-0.7	-0.4	1.1	0.4	1.8	2.2	2.3	1.8	1.0	
Stage 2	-2.4	0.8	0.9	-1.8	-1.6	0.8	1.5	-2.6	-4.2	-3.1	0.9	-1.2	-0.6	3.0	0.9	-4.0	-2.2	1.5	1.6	-5.3	-7.7	-4.2	-1.7	-1.8	
PeakEx	-0.4	-1.0	0.2	-0.5	-0.4	-0.7	1.7	-2.9	-0.8	-4.1	0.1	0.7	2.6	3.6	-1.1	2.3	0.8	0.3	4.3	2.0	2.9	1.5	1.5	1.7	
Recovery	0.4	0.3	-1.0	-0.4	1.5	0.6	0.7	1.1	1.3	1.4	-1.4	1.0	3.3	1.4	0.2	-0.6	1.0	2.9	1.6	0.2	4.7	3.8	-0.3	1.5	
Recovery	-2.6	-0.2	1.3	-0.4	-1.5	1.2	1.0	3.2	1.5	1.2	3.4	-0.5	-1.4	-0.7	0.3	-0.3	-0.4	1.0	2.0	0.8	3.9	2.0	0.9	1.0	

	I	II	III	avR	avL	avF	V1	V2	V3	V4	V5	V6
STI(μVs)												
Supine	8.1	14.3	-0.1	-11.1	-2.7	-0.2	2.3	22.7	1.4	-0.3	1.9	1.4
Standing	8.1	14.3	-0.1	-11.1	-2.7	-0.2	2.3	22.7	1.4	-0.3	1.9	1.4
HV	8.1	14.3	-0.1	-11.1	-2.7	-0.2	2.3	22.7	1.4	-0.3	1.9	1.4
Warm Up	8.1	14.3	-0.1	-11.1	-2.7	-0.2	2.3	22.7	1.4	-0.3	1.9	1.4
ExStart	9.8	16.7	0.7	-13.2	0.3	-0.1	-0.5	29.9	0.7	-0.1	1.0	-1.1
Stage 1	1.5	4.6	4.4	-3.2	-0.9	4.6	1.3	7.3	12.9	6.6	5.1	1.6
Stage 2	-12.2	-2.3	2.8	-4.0	-4.6	1.4	4.0	-1.3	-11.5	-8.7	8.1	-3.6
PeakEx	-9.6	-11.8	3.7	-12.7	-4.4	-5.9	5.2	-27.1	-9.2	-34.0	-2.4	0.7
Recovery	-2.5	-6.6	-13.3	1.4	17.7	-10.7	-0.2	2.1	-4.9	-2.3	-10.3	-7.9
Recovery	-14.8	-11.0	4.2	1.4	-8.5	8.5	-0.7	23.0	-9.3	-7.8	23.1	-10.1





Time (Min.)	HR (bpm)	PR Int (mS)	QRS Wid (mS)	QRS Axis (Deg.)	QTC (mS)	P(μV) (Max)	R(μV) (Max)	S(μV) (Min)	T(μV) (Max)	Min. J (μV)	Leads for (J & PJ)	Min. Post JRR Var (μV)	(%)	VEB (Counts)	Missed Beats (Counts)
00:30	85	106	66	2	320	205	702	-338	648	-86	avL	-89	0.00	0	0
01:00	107	202	66	-16	354	-227	686	-314	639	-142	avL	-112	0.00	0	0
01:30	110	126	6	13	55	362	715	-350	756	122	V5	-214	0.00	0	0
02:00	116	164	54	30	231	460	996	-328	895	-221	V4	-249	0.00	0	0
02:30	123	156	74	-14	343	-175	838	-501	-710	-70	V1	-56	0.00	0	0
03:00	123	56	64	-24	320	-192	793	-806	397	-156	V6	-92	0.00	0	0
03:30	124	56	32	11	88	-170	652	-567	-734	-39	III	-184	0.00	0	0
04:00	135	152	34	-39	95	-144	575	-587	-445	457	V2	-93	0.00	0	0
04:30	137	146	66	-39	336	-144	575	-587	-445	457	V4	-93	0.00	0	0
05:00	134	98	20	-39	90	-144	575	-587	-445	457	I	-93	0.00	0	0
05:30	134	54	30	251	303	-431	303	-502	-487	-266	V4	-236	0.00	0	0
06:00	134	54	30	251	303	-431	303	-502	-487	-266	V6	-236	0.00	0	0
06:30	134	54	30	251	303	-431	303	-502	-487	-266	V6	-236	0.00	0	0
07:00	134	56	26	251	250	-431	303	-502	-487	-266	V5	-236	0.00	0	0
07:30	134	56	26	166	250	-355	486	-440	-431	-126	I	-230	0.00	0	0
08:00	62	210	14	166	495	-355	486	-440	-431	-126	V4	-230	0.00	0	0
08:30	62	210	14	166	495	-355	486	-440	-431	-126	V4	-230	0.00	0	0
09:00	62	210	14	-56	495	-507	725	-588	-614	-238	V5	-269	0.00	0	0
09:30	62	112	54	139	306	971	1110	-588	1030	-724	avL	-645	0.00	0	0