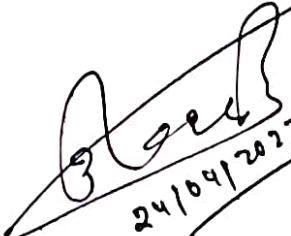

शिव शंकर सिंह
Shiv Shankar Singh
जनम तिथि/DOB: 31/03/1976
पुल्ल / MALE

0197 0142 4183

मेरा आवास, मेरी पहचान

24/04/2022

Muzaffar Regional office (2)

94930 33496



ISO 9001 : 2015

AAROGYAM DIAGNOSTICS

(A UNIT OF CULPAM HEALTH CARE PVT.LTD.)

F-41, P.C. Colony, Opp. Madhuban Complex,
Near Malahi Pakari Chowk, Kankarbagh, Patna-20

9264278360, 9065875700, 8789391403

Info@aarogyamdiagnostics.com

www.aarogyamdiagnostics.com

Name :- Mr. Shiv Shankar Singh

Age/Sex:-47yrs/M

Refd by :- Dr. BOB

Date :-24/04/22

Thanks for referral.

REPORT OF USG OF WHOLE ABDOMEN

- Liver** :- Mildly enlarged in size (15.0cm) with raised echotexture. No focal or diffuse lesion is seen. IHBR are not dilated. PV is normal in course and calibre with echofree lumen.
- G. Bladder** :- It is normal in shape, size & position. It is echofree & shows no evidence of calculus, mass or sludge.
- CBD** :- It is normal in calibre & is echofree.
- Pancreas** :- Normal in shape, size & echotexture. No evidence of parenchymal / ductal calcification is seen. No definite peripancreatic collection is seen.
- Spleen** :- Normal in size (9.8cm) with normal echotexture. No focal lesion is seen. No evidence of varices is noticed.
- Kidneys** :- Both kidneys are normal in shape, size & position. Sinus as well as cortical echoes are normal. No evidence of calculus, space occupying lesion or hydronephrosis is seen.
Right Kidney measures 9.8cm and Left Kidney measures 9.2cm.
- U. Bladder** :- It is echofree. No evidence of calculus, mass or diverticulum is seen.
- Prostate** :- Normal in size (12cc) & echotexture.
- Others** :- No ascites or abdominal adenopathy is seen.
No free subphrenic / basal pleural space collection is seen.
Excessive bowel Gas.

IMPRESSION:- *Mild Hepatomegaly with grade I fatty Liver.
Excessive bowel Gas.*

Dr. U. Kumar
MBBS, MD(Radio- Diagnosis)
Consultant Radiologist

ID: 98

SHIV SHNKAR SINGH

Male 47Years

HR : 73 bpm
P : 88 ms
PR : 148 ms
QRS : 74 ms
QT/QTc : 359/396 ms
P/QRS/T : 65/62/37 °
RV5/SV1 : 0.949/0.332 mV

Diagnosis Information.

Sinus Rhythm
Larged PtfV1

Ref-Phys. :
Report Confirmed by:

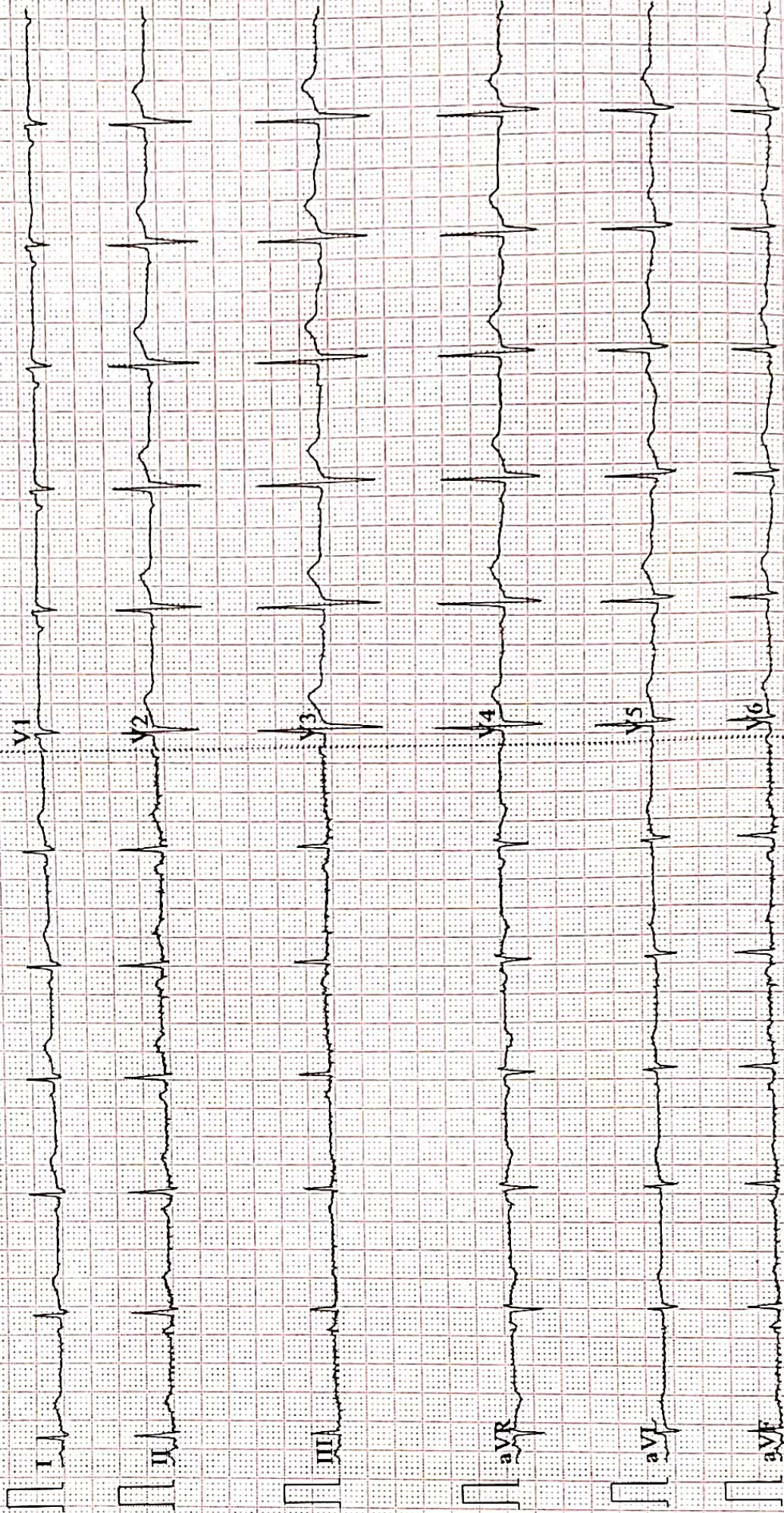



1285 / MR. SHIV SHANKAR SINGH / 47 Yrs / M / 172 Cms / 86 Kg Date: 24-Apr-2022 Technician : ARUN

Stage	Time	Duration	Belt Speed (mph)	Elevation	METs	Rate	% THR Achieved	BP	RPP	PVC	Comments
Supine	00:12	0:01	00.0	00.0	01.0	94	54 %	120/80	112	00	
Standing	00:19	0:01	00.0	00.0	01.0	89	51 %	120/80	106	00	
HV	00:34	0:01	00.0	00.0	01.0	089	51 %	120/80	106	00	
Warm Up	01:02	0:01	01.0	00.0	01.0	098	57 %	120/80	117	00	
ExStart	01:42	0:06	01.7	10.0	01.1	106	61 %	120/80	127	00	
BRUCE/ Stage 1	04:42	3:00	01.7	10.0	04.7	137	79 %	125/85	171	00	
BRUCE/ Stage 2	07:42	3:00	02.5	12.0	07.1	160	92 %	130/90	208	00	
PeakEx	08:39	0:57	03.4	14.0	08.1	122	71 %	130/90	158	00	
Recovery	09:38	1:00	01.1	00.0	01.2	122	71 %	125/85	152	00	
Recovery	10:38	2:00	01.1	00.0	01.0	122	71 %	120/80	146	00	
Recovery	12:20	3:41	01.1	00.0	01.0	122	71 %	120/80	146	00	

Findings :

Exercise Time : 06:58
Max HR Attained : 160 bpm 92% of Target 173
Max BP Attained : (Sys) 130/90
Max WorkLoad Attained : 8.1 Fair response to induced stress
Max ST Dep Lead & Value : V4 & -11.0 mm in Recovery mm
Test End Reasons : Test Complete

Report :

Doctor : Doctor Name

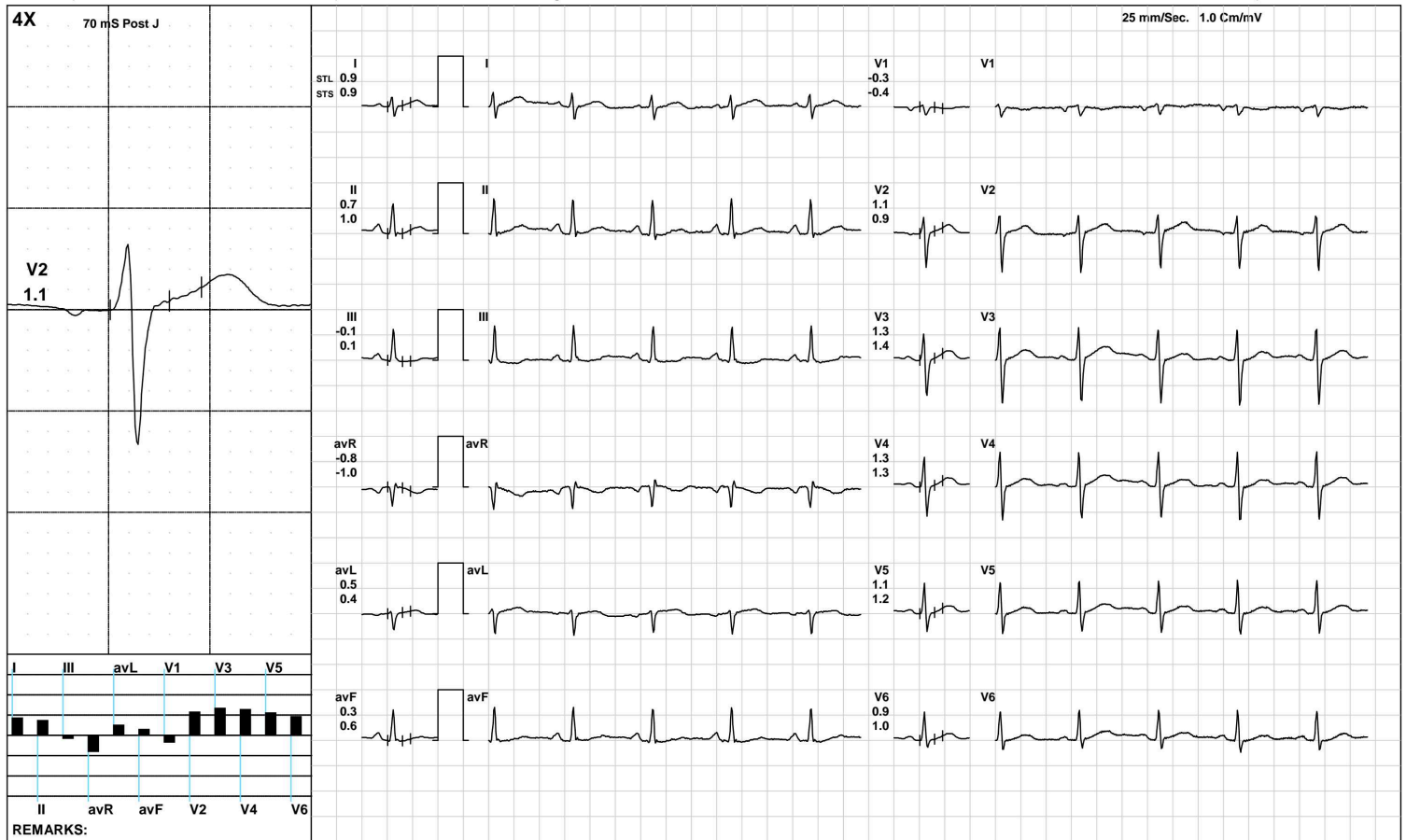

aarogyam diagnostics

Standing



1285 / MR. SHIV SHANKAR SINGH / 47 Yrs / M / 172 Cms / 86 Kg / HR : 89

Date: 24-Apr-2022 11:42:08 AM METS: 1.0/ 89 bpm 51% of THR BP: 120/80 mmHg Raw ECG/ BLC On/ Notch On/ HF 0.05 Hz/LF 100 Hz

ExTime: 00:19 0.0 mph, 0.0%

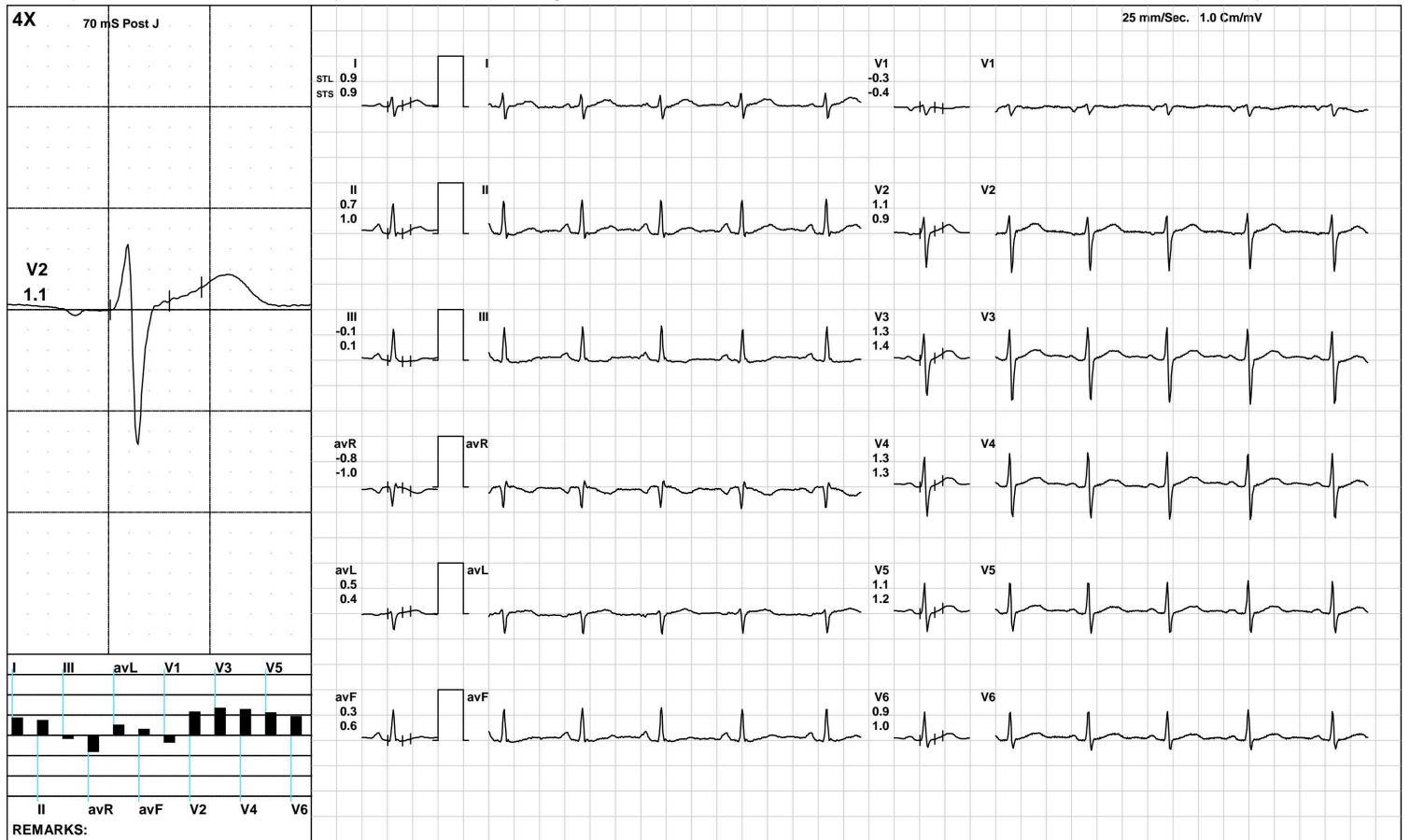

(GEM212170906)(R)Kardic by Allengers

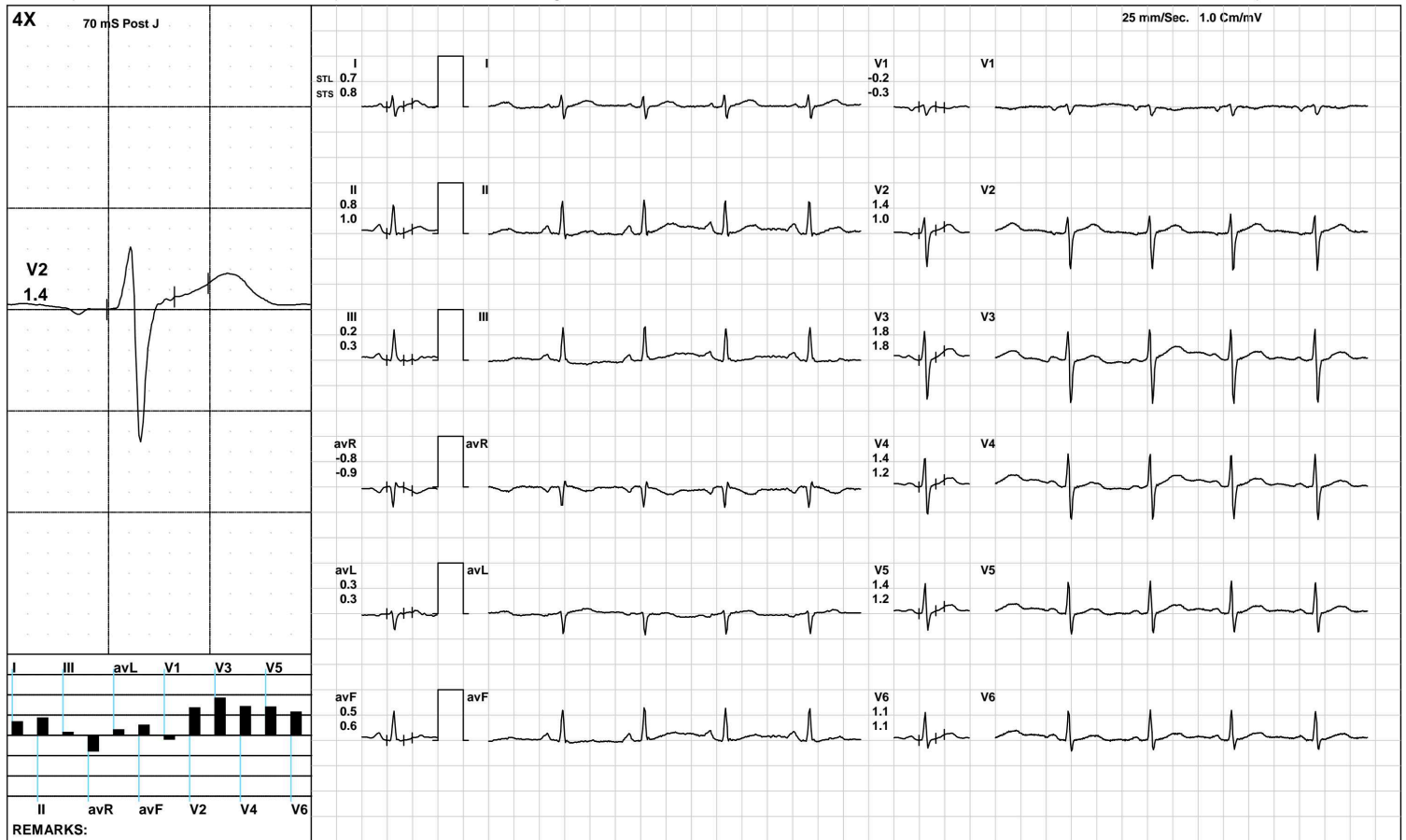

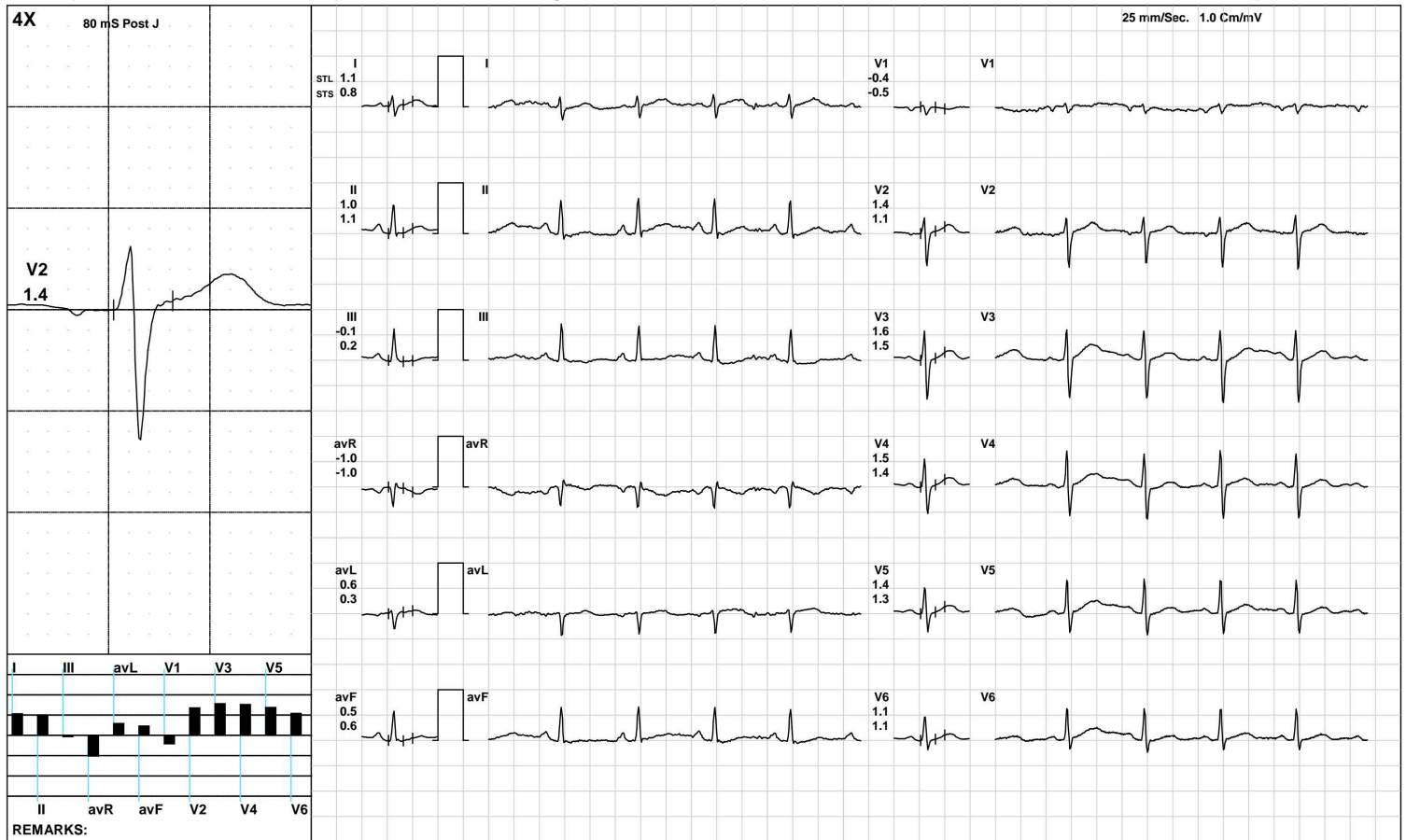

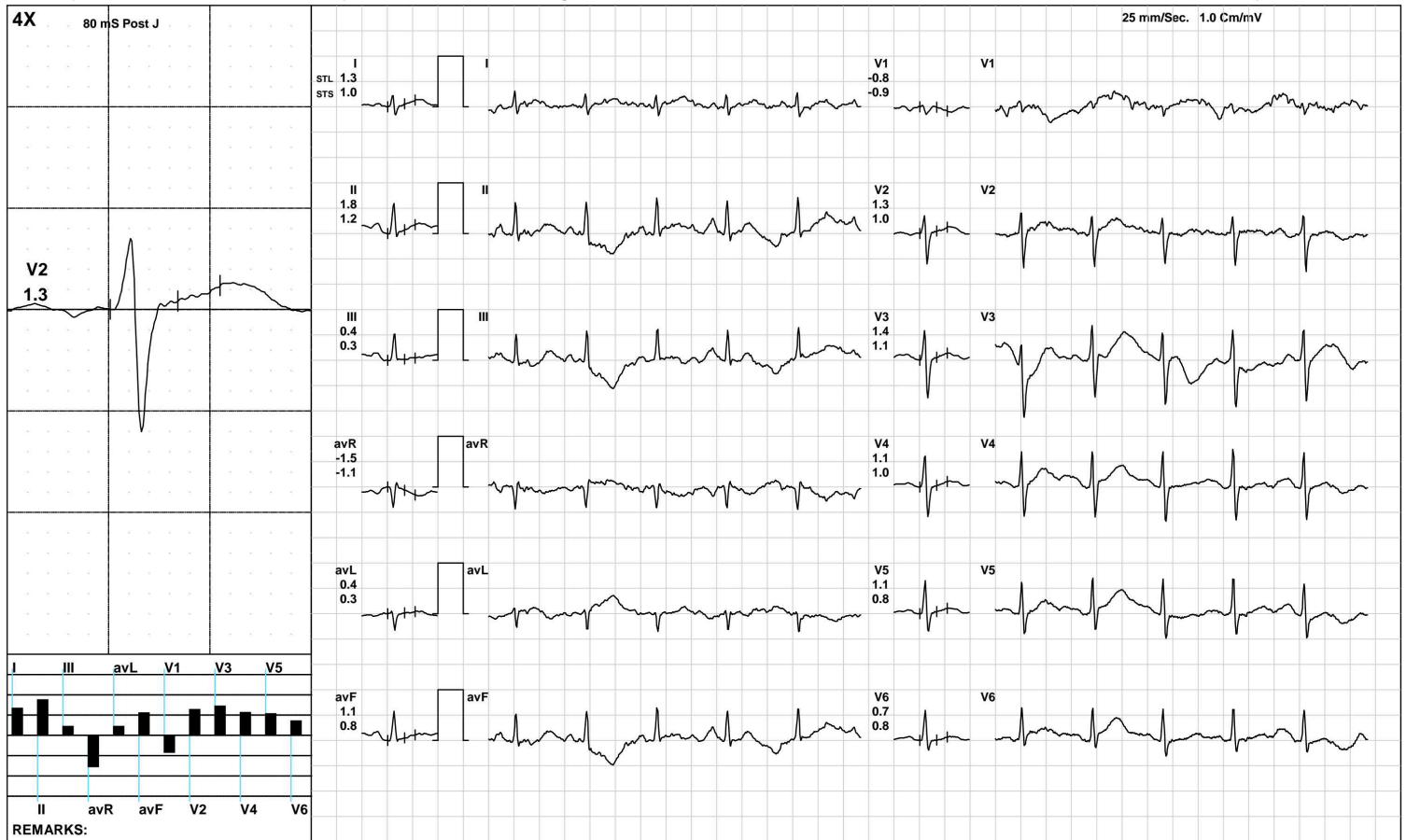

aarogyam diagnostics

BRUCE/:Stage 1(3:00)



1285 / MR. SHIV SHANKAR SINGH / 47 Yrs / M / 172 Cms / 86 Kg / HR : 137

Date: 24-Apr-2022 11:42:08 AM METS: 4.7/ 137 bpm 79% of THR BP: 125/85 mmHg Raw ECG/ BLC On/ Notch On/ HF 0.05 Hz/LF 100 Hz

ExTime: 03:00 1.7 mph, 10.0%

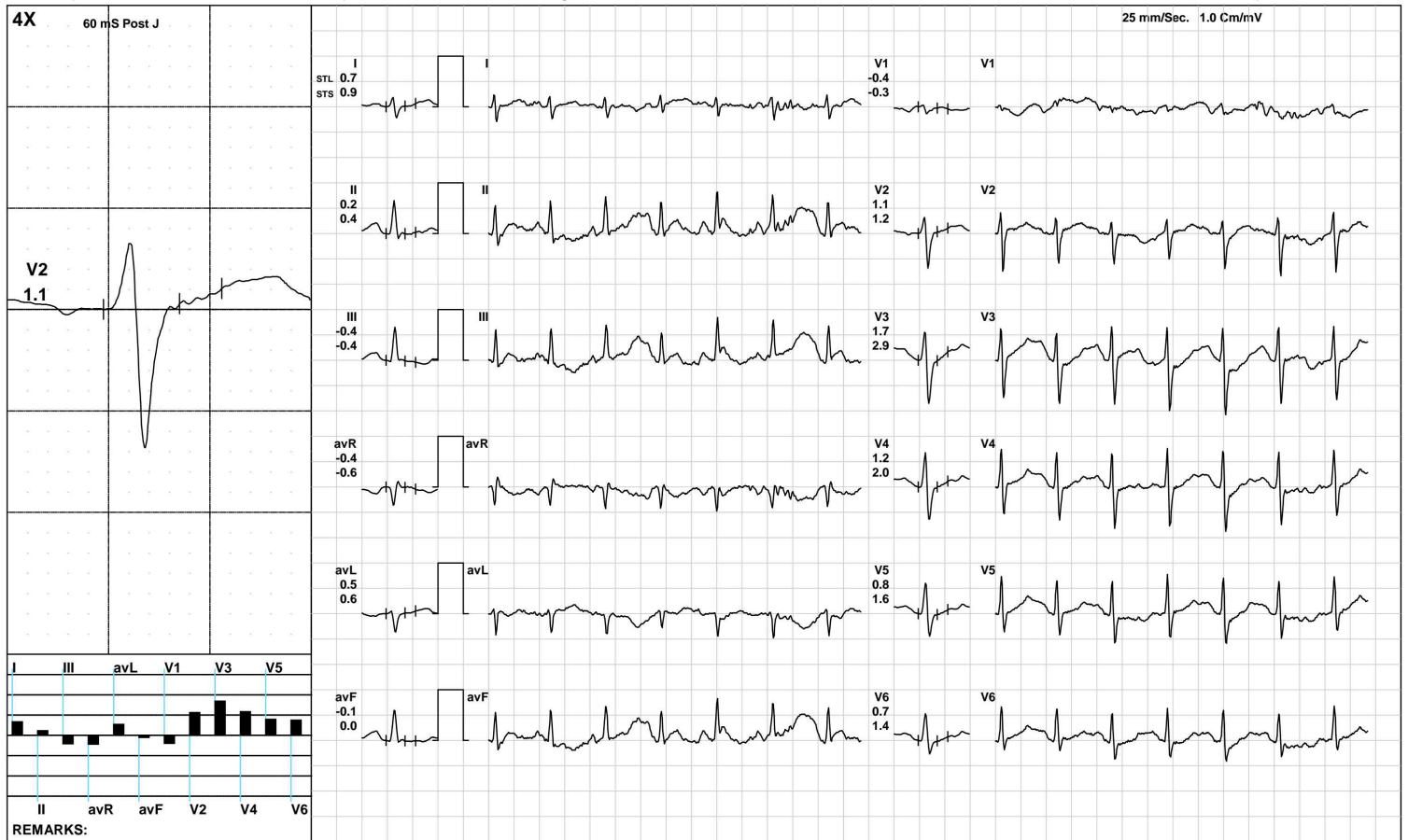

(GEM212170906)(R)Kardic by Allengers

aarogyam diagnostics

BRUCE/:Stage 2(3:00)



1285 / MR. SHIV SHANKAR SINGH / 47 Yrs / M / 172 Cms / 86 Kg / HR : 160

Date: 24-Apr-2022 11:42:08 AM METS: 7.1/ 160 bpm 92% of THR BP: 130/90 mmHg Raw ECG/ BLC On/ Notch On/ HF 0.05 Hz/LF 100 Hz

ExTime: 06:00 2.5 mph, 12.0%

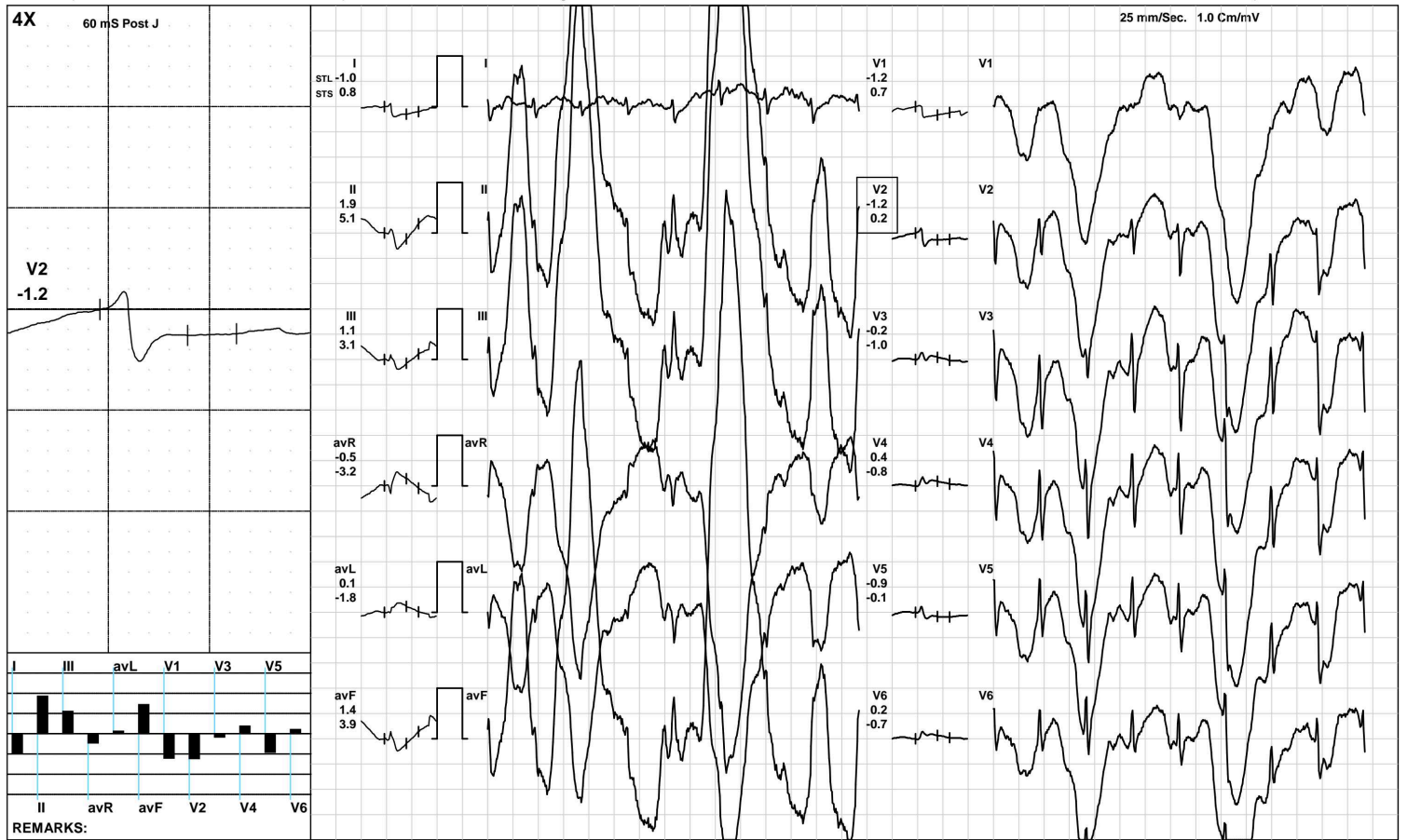

(GEM212170906)(R)Kardic by Allengers

aarogyam diagnostics

PeakEx



1285 / MR. SHIV SHANKAR SINGH / 47 Yrs / M / 172 Cms / 86 Kg / HR : 122

Date: 24-Apr-2022 11:42:08 AM METS: 8.1/ 122 bpm 70% of THR BP: 130/90 mmHg Raw ECG/ BLC On/ Notch On/ HF 0.05 Hz/LF 100 Hz

ExTime: 06:57 3.4 mph, 14.0%

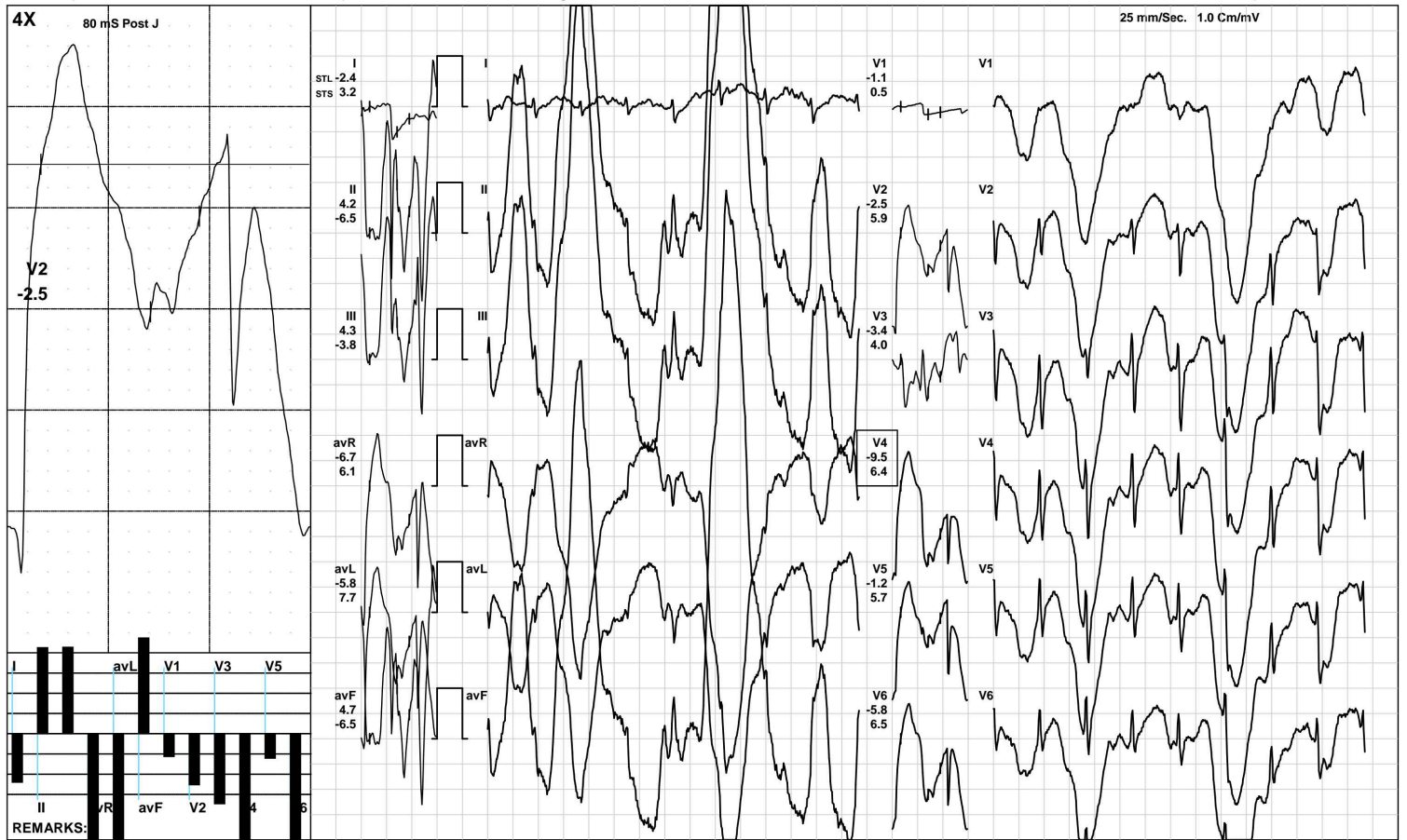

(GEM212170906)(R)Kardic by Allengers

aarogyam diagnostics

Recovery(1:00)



1285 / MR. SHIV SHANKAR SINGH / 47 Yrs / M / 172 Cms / 86 Kg / HR : 122

Date: 24-Apr-2022 11:42:08 AM METS: 1.2/ 122 bpm 70% of THR BP: 125/85 mmHg Raw ECG/ BLC On/ Notch On/ HF 0.05 Hz/LF 100 Hz

ExTime: 06:58 1.1 mph, 0.0%

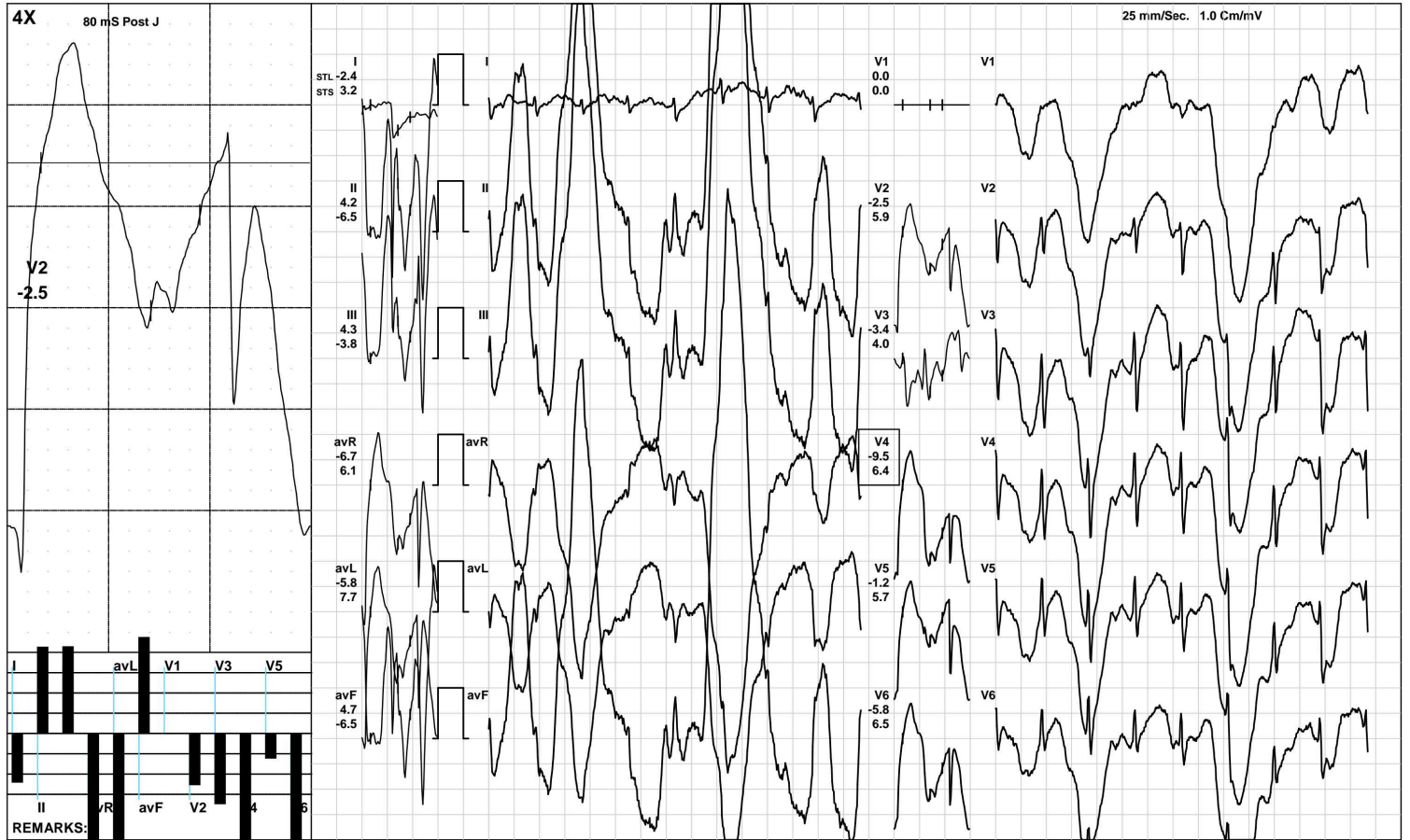

(GEM212170906)(R)Kardic by Allengers

aarogyam diagnostics

Recovery(2:00)



1285 / MR. SHIV SHANKAR SINGH / 47 Yrs / M / 172 Cms / 86 Kg / HR : 122

Date: 24-Apr-2022 11:42:08 AM METS: 1.0/ 122 bpm 70% of THR BP: 120/80 mmHg Raw ECG/ BLC On/ Notch On/ HF 0.05 Hz/LF 100 Hz

ExTime: 06:58 1.1 mph, 0.0%



(GEM212170906)(R)Kardic by Allengers

aarogyam diagnostics

Recovery(3:41)



1285 / MR. SHIV SHANKAR SINGH / 47 Yrs / M / 172 Cms / 86 Kg / HR : 122

Date: 24-Apr-2022 11:42:08 AM METS: 1.0/ 122 bpm 70% of THR BP: 120/80 mmHg Raw ECG/ BLC On/ Notch On/ HF 0.05 Hz/LF 100 Hz

ExTime: 06:58 1.1 mph, 0.0%

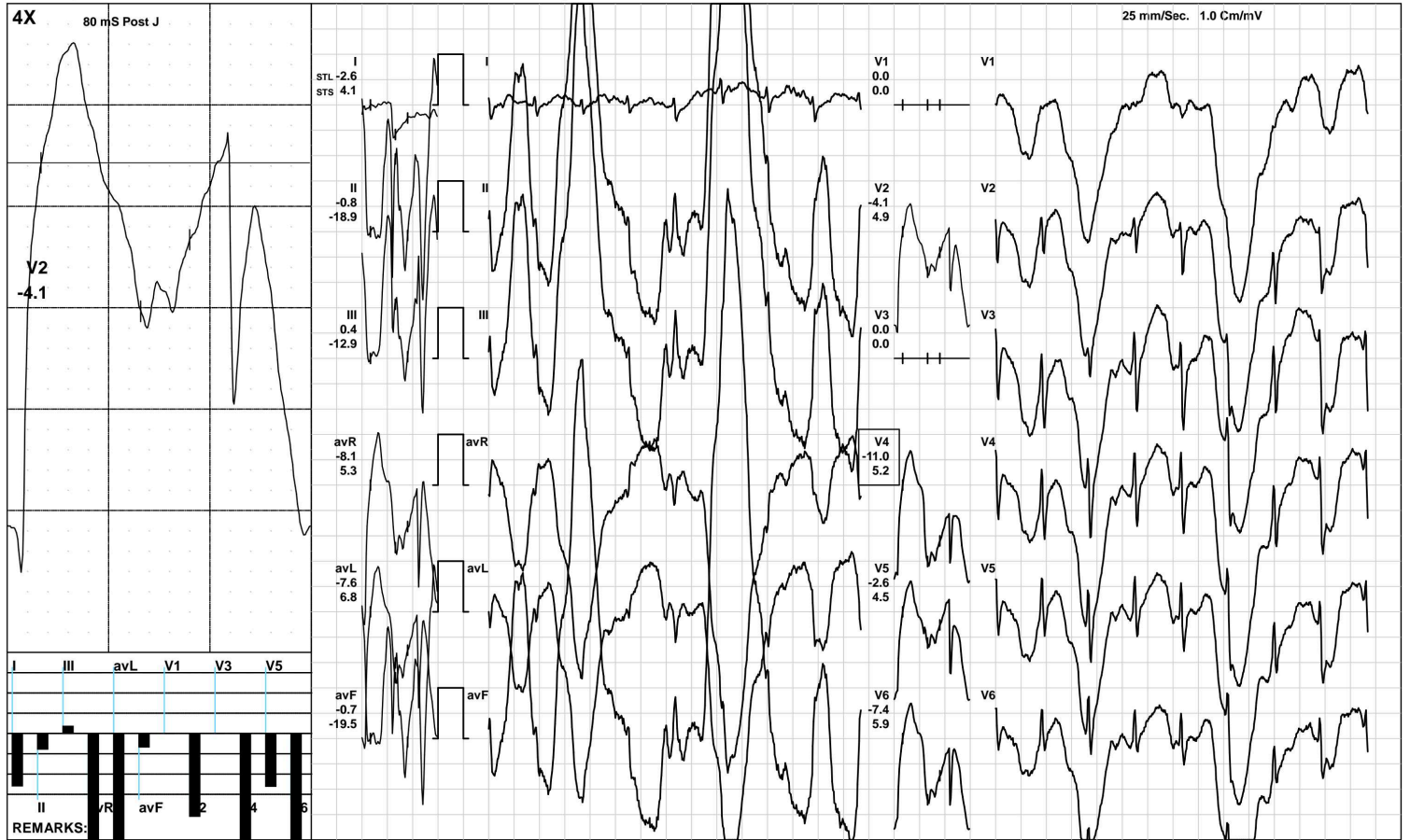

(GEM212170906)(R)Kardic by Allengers

aarogyam diagnostics

ST Measurements



1285 / MR. SHIV SHANKAR SINGH / 47 Yrs / M / 172 Cms / 86 Kg / HR : 93

Date: 24-Apr-2022 11:42:08 AM

Protocol : BRUCE/

	I	II	III	avR	avL	avF	V1	V2	V3	V4	V5	V6	I	II	III	avR	avL	avF	V1	V2	V3	V4	V5	V6	STS(mv/sec)
STL(mm)Supine	0.9	0.7	-0.1	-0.8	0.5	0.3	-0.3	1.1	1.3	1.3	1.1	0.9	0.9	1.0	0.1	-1.0	0.4	0.6	-0.4	0.9	1.4	1.3	1.2	1.0	
80 @mS Standing	0.9	0.7	-0.1	-0.8	0.5	0.3	-0.3	1.1	1.3	1.3	1.1	0.9	0.9	1.0	0.1	-1.0	0.4	0.6	-0.4	0.9	1.4	1.3	1.2	1.0	
HV	0.7	0.8	0.2	-0.8	0.3	0.5	-0.2	1.4	1.8	1.4	1.4	1.1	0.8	1.0	0.3	-0.9	0.3	0.6	-0.3	1.0	1.8	1.2	1.2	1.1	
Warm Up	1.1	1.0	-0.1	-1.0	0.6	0.5	-0.4	1.4	1.6	1.5	1.4	1.1	0.8	1.1	0.2	-1.0	0.3	0.6	-0.5	1.1	1.5	1.4	1.3	1.1	
ExStart	1.3	1.8	0.4	-1.5	0.4	1.1	-0.8	1.3	1.4	1.1	1.1	0.7	1.0	1.2	0.3	-1.1	0.3	0.8	-0.9	1.0	1.1	1.0	0.8	0.8	
Stage 1	0.7	0.2	-0.4	-0.4	0.5	-0.1	-0.4	1.1	1.7	1.2	0.8	0.7	0.9	0.4	-0.4	-0.6	0.6	0.0	-0.3	1.2	2.9	2.0	1.6	1.4	
Stage 2	-1.0	1.9	1.1	-0.5	0.1	1.4	-1.2	-1.2	-0.2	0.4	-0.9	0.2	0.8	5.1	3.1	-3.2	-1.8	3.9	0.7	0.2	-1.0	-0.8	-0.1	-0.7	
PeakEx	-2.4	4.2	4.3	-6.7	-5.8	4.7	-1.1	-2.5	-3.4	-9.5	-1.2	-5.8	3.2	-6.5	-3.8	6.1	7.7	-6.5	0.5	5.9	4.0	6.4	5.7	6.5	
Recovery	-2.4	4.2	4.3	-6.7	-5.8	4.7	0.0	-2.5	-3.4	-9.5	-1.2	-5.8	3.2	-6.5	-3.8	6.1	7.7	-6.5	0.0	5.9	4.0	6.4	5.7	6.5	
Recovery	-2.6	-0.8	0.4	-8.1	-7.6	-0.7	0.0	-4.1	0.0-11.0	-2.6	-7.4		4.1-18.9-12.9	5.3	6.8-19.5	0.0	4.9	0.0	5.2	4.5	5.9				
Recovery	-2.6	-0.8	0.4	-8.1	-7.6	-0.7	0.0	-4.1	0.0-11.0	-2.6	-7.4		4.1-18.9-12.9	5.3	6.8-19.5	0.0	4.9	0.0	5.2	4.5	5.9				

	I	II	III	avR	avL	avF	V1	V2	V3	V4	V5	V6	
STI(μVs)													
Supine		5.3	4.1	-1.1	-4.7	3.2	1.5	-1.7	7.4	8.1	7.7	6.6	5.5
Standing		5.3	4.1	-1.1	-4.7	3.2	1.5	-1.7	7.4	8.1	7.7	6.6	5.5
HV		5.1	5.3	0.1	-5.2	2.5	2.7	-1.4	8.9	11.2	8.8	8.6	6.8
Warm Up		7.5	6.8	-0.6	-7.0	4.1	3.0	-2.4	9.4	10.3	10.0	8.9	7.0
ExStart		8.6	12.0	3.5	-10.3	2.6	7.7	-5.0	7.6	8.8	6.5	6.7	3.7
Stage 1		2.0	0.2	-1.7	-1.1	1.8	-0.7	-1.3	4.1	5.1	3.5	1.9	1.8
Stage 2		-7.4	1.4	0.7	3.4	4.0	1.2	-8.6	-7.6	1.0	3.9	-5.2	2.7
PeakEx		-26.1	17.6	20.5	-67.9	-67.1	20.2	-10.0	-37.0	-19.1	-91.9	-24.1	-63.2
Recovery		-26.1	17.6	20.5	-67.9	-67.1	20.2	0.0	-37.0	-19.1	-91.9	-24.1	-63.2
Recovery		-29.8	24.7	24.5	-79.3	-79.6	27.1	0.0	-45.8	0.0	-102.1	-33.3	-73.9
Recovery		-29.8	24.7	24.5	-79.3	-79.6	27.1	0.0	-45.8	0.0	-102.1	-33.3	-73.9



PATNA
1285 / MR. SHIV SHANKAR SINGH / 47 Yrs / Male / 172 Cm / 86 Kg

Time (Min.)	HR (bpm)	PR Int (mS)	QRS Wid (mS)	QRS Axis (Deg.)	QTC (mS)	P(μV) (Max)	R(μV) (Max)	S(μV) (Min)	T(μV) (Max)	Min. J (μV)	Leads for (J & PJ)	Min. Post JRR Var (μV)	(%)	VEB (Counts)	Missed Beats (Counts)
00:30	87	142	86	90	306	180	645	-850	223	-5	V1	-19	0.00	0	0
01:00	98	140	86	90	328	183	646	-833	196	-13	III	-82	0.00	0	0
01:30	103	204	86	82	275	294	695	-792	273	0	V1	-59	0.00	0	0
02:00	115	186	52	84	310	179	697	-810	200	-100	avL	-70	0.00	0	0
02:30	126	128	82	90	281	212	682	-855	157	-10	III	-95	0.00	0	0
03:00	132	158	64	116	414	226	719	-836	195	-38	III	-82	0.00	0	0
03:30	132	74	62	94	410	-205	686	-824	173	-57	III	-47	0.00	0	0
04:00	134	154	64	90	318	605	696	-810	-235	-161	III	-184	0.00	0	0
04:30	138	150	62	97	371	201	681	-917	256	-42	III	-73	0.00	0	0
05:00	140	146	86	90	370	231	709	-887	192	-98	III	-84	0.00	0	0
05:30	144	134	52	229	136	-2794	2825	-2774	-2935	-2995	V1	-2955	0.00	0	0
06:00	151	120	64	102	371	164	697	-942	191	-2995	V1	-2955	0.00	0	0
06:30	154	70	60	102	256	164	697	-942	191	-2995	V1	-2955	0.00	0	0
07:00	159	114	68	97	300	-2551	730	-2516	-2794	-511	II	-658	0.00	0	0
07:30	160	150	20	187	301	-1834	1252	-1793	-1946	-1986	V1	-1943	0.00	0	0
08:00	164	112	86	187	379	-1834	1252	-1793	-1946	-1986	V1	-1943	0.00	0	0
08:30	122	66	58	-65	195	5514	5918	-2802	5096	-1794	V1	-1989	0.00	0	0
09:00	122	90	58	-65	195	5514	5918	-2802	5096	-1794	V1	-1989	0.00	0	0
09:30	122	90	58	-65	195	5514	5918	-2802	5096	-347	III	-1475	0.00	0	0
10:00	122	90	58	-65	195	5514	5918	-2802	5096	-347	III	-1475	0.00	0	0
10:30	122	90	58	-65	195	5514	5918	-2802	5096	-347	III	-1475	0.00	0	0
11:00	122	90	58	-65	195	5514	5918	-2802	5096	-347	III	-1475	0.00	0	0
11:30	122	90	58	-65	195	5514	5918	-2802	5096	-347	III	-1475	0.00	0	0
12:00	122	90	58	-65	195	5514	5918	-2802	5096	-347	III	-1475	0.00	0	0



ISO 9001 : 2015
AAROGYAM DIAGNOSTICS
 (A UNIT OF CULPAM HEALTH CARE PVT. LTD.)

F- 41, P.C. Colony, Opp. Madhuban Complex,
 Near Malahi Pakari Chowk, Kankarbagh, Patna – 20
 9264278360, 9065875700, 8789391403
 info@aarogyamdiagnostics.com
 www.aarogyamdiagnostics.com

Date	24/04/2022	Srl No.	5	Patient Id	2204240005
Name	Mr. SHIV SHANKAR SINGH	Age	47 Yrs.	Sex	M
Ref. By	Dr.BOB				

Test Name	Value	Unit	Normal Value
-----------	-------	------	--------------

HAEMATOLOGY

HB A1C	5.2	%	
--------	-----	---	--

EXPECTED VALUES :-

Metabolically healthy patients	=	4.8 - 5.5 % HbA1C
Good Control	=	5.5 - 6.8 % HbA1C
Fair Control	=	6.8-8.2 % HbA1C
Poor Control	=	>8.2 % HbA1C

REMARKS:-

In vitro quantitative determination of **HbA1C** in whole blood is utilized in long term monitoring of glycemia

The **HbA1C** level correlates with the mean glucose concentration prevailing in the course of the patient's recent history (approx - 6-8 weeks) and therefore provides much more reliable information for glycemia monitoring than do determinations of blood glucose or urinary glucose.

It is recommended that the determination of **HbA1C** be performed at intervals of 4-6 weeks during Diabetes Mellitus therapy.

Results of **HbA1C** should be assessed in conjunction with the patient's medical history, clinical examinations and other findings.

**** End Of Report ****

Dr.R.B.RAMAN
MBBS, MD
CONSULTANT PATHOLOGIST



ISO 9001 : 2015
AAROGYAM DIAGNOSTICS
 (A UNIT OF CULPAM HEALTH CARE PVT. LTD.)

F- 41, P.C. Colony, Opp. Madhuban Complex,
 Near Malahi Pakari Chowk, Kankarbagh, Patna - 20
 9264278360, 9065875700, 8789391403
 info@aarogyamdiagnostics.com
 www.aarogyamdiagnostics.com

Date	24/04/2022	Srl No. 5	Patient Id 2204240005
Name	Mr. SHIV SHANKAR SINGH	Age 47 Yrs.	Sex M
Ref. By Dr.BOB			

Test Name	Value	Unit	Normal Value
COMPLETE BLOOD COUNT (CBC)			
HAEMOGLOBIN (Hb)	13.2	gm/dl	13.5 - 18.0
TOTAL LEUCOCYTE COUNT (TLC)	6,800	/cumm	4000 - 11000
DIFFERENTIAL LEUCOCYTE COUNT (DLC)			
NEUTROPHIL	67	%	40 - 75
LYMPHOCYTE	30	%	20 - 45
EOSINOPHIL	01	%	01 - 06
MONOCYTE	02	%	02 - 10
BASOPHIL	00	%	0 - 0
ESR (WESTEGREN's METHOD)	11	mm/1st hr.	0 - 15
R B C COUNT	4.86	Millions/cmm	4.5 - 5.5
P.C.V / HAEMATOCRIT	39.6	%	40 - 54
M C V	81.48	fl.	80 - 100
M C H	27.16	Picogram	27.0 - 31.0
M C H C	33.3	gm/dl	33 - 37
PLATELET COUNT	2.68	Lakh/cmm	1.50 - 4.00
BLOOD GROUP ABO	"B"		
RH TYPING	POSITIVE		

**** End Of Report ****

Dr.R.B.RAMAN
MBBS, MD
CONSULTANT PATHOLOGIST



ISO 9001 : 2015

AAROGYAM DIAGNOSTICS

(A UNIT OF CULPAM HEALTH CARE PVT. LTD.)

F- 41, P.C. Colony, Opp. Madhuban Complex,
Near Malahi Pakari Chowk, Kankarbagh, Patna – 20

9264278360, 9065875700, 8789391403

info@aarogyamdiagnostics.com

www.aarogyamdiagnostics.com

Date	24/04/2022	Srl No. 5	Patient Id 2204240005
Name	Mr. SHIV SHANKAR SINGH	Age 47 Yrs.	Sex M
Ref. By Dr.BOB			

Test Name	Value	Unit	Normal Value
-----------	-------	------	--------------

BIOCHEMISTRY

BLOOD SUGAR FASTING	87.9	mg/dl	70 - 110
SERUM CREATININE	0.92	mg%	0.7 - 1.4
BLOOD UREA	22.5	mg /dl	15.0 - 45.0
SERUM URIC ACID	4.8	mg%	3.4 - 7.0

LIVER FUNCTION TEST (LFT)

BILIRUBIN TOTAL	0.62	mg/dl	0 - 1.0
CONJUGATED (D. Bilirubin)	0.21	mg/dl	0.00 - 0.40
UNCONJUGATED (I.D.Bilirubin)	0.41	mg/dl	0.00 - 0.70
TOTAL PROTEIN	6.9	gm/dl	6.6 - 8.3
ALBUMIN	3.7	gm/dl	3.4 - 5.2
GLOBULIN	3.2	gm/dl	2.3 - 3.5
A/G RATIO	1.156		
SGOT	57.8	IU/L	5 - 40
SGPT	59.4	IU/L	5.0 - 55.0
ALKALINE PHOSPHATASE IFCC Method	66.7	U/L	40.0 - 130.0
GAMMA GT	25.3	IU/L	8.0 - 71.0

LFT INTERPRET**THYROID PROFILE**

T3	0.86	ng/ml	0.60 - 1.81
T4 Chemiluminescence	9.34	ug/dl	4.5 - 10.9



Date	24/04/2022	Srl No.	5	Patient Id	2204240005
Name	Mr. SHIV SHANKAR SINGH	Age	47 Yrs.	Sex	M
Ref. By	Dr.BOB				

Test Name	Value	Unit	Normal Value
TSH Chemiluminescence	1.26	uIU/ml	
REFERENCE RANGE			
<u>PAEDIATRIC AGE GROUP</u>			
0-3 DAYS	1-20	ulu/ ml	
3-30 DAYS	0.5 - 6.5	ulu/ml	
1 MONTH -5 MONTHS	0.5 - 6.0	ulu/ml	
6 MONTHS- 18 YEARS	0.5 - 4.5	ulu/ml	
<u>ADULTS</u>	0.39 - 6.16	ulu/ml	

Note: TSH levels are subject to circadian variation, rising several hours before the onset of sleep, reaching peak levels between 11 pm to 6 am. Nadir concentrations are observed during the afternoon. Diurnal variation in TSH level approximates $\pm 50\%$, hence time of the day has influence on the measured serum TSH concentration.

URINE EXAMINATION TEST

PHYSICAL EXAMINATION

QUANTITY	20	ml.
COLOUR	PALE YELLOW	
TRANSPARENCY	CLEAR	
SPECIFIC GRAVITY	1.025	
PH	6.0	

CHEMICAL EXAMINATION

ALBUMIN	NIL
---------	-----



ISO 9001 : 2015
AAROGYAM DIAGNOSTICS
 (A UNIT OF CULPAM HEALTH CARE PVT. LTD.)

F- 41, P.C. Colony, Opp. Madhuban Complex,
 Near Malahi Pakari Chowk, Kankarbagh, Patna – 20
 9264278360, 9065875700, 8789391403
 info@aarogyamdiagnostics.com
 www.aarogyamdiagnostics.com

Date	24/04/2022	Srl No. 5	Patient Id 2204240005
Name	Mr. SHIV SHANKAR SINGH	Age 47 Yrs.	Sex M
Ref. By Dr.BOB			

Test Name	Value	Unit	Normal Value
SUGAR	NIL		
MICROSCOPIC EXAMINATION			
PUS CELLS	0-1	/HPF	
RBC'S	NIL	/HPF	
CASTS	NIL		
CRYSTALS	NIL		
EPITHELIAL CELLS	0-1	/HPF	
BACTERIA	NIL		
OTHERS	NIL		
<u>LIPID PROFILE</u>			
TRIGLYCERIDES	103.6	mg/dL	25.0 - 165.0
TOTAL CHOLESTEROL	189.7	mg/dL	29.0 - 199.0
H D L CHOLESTEROL DIRECT	60.9	mg/dL	35.1 - 88.0
V L D L	20.72	mg/dL	4.7 - 22.1
L D L CHOLESTEROL DIRECT	108.08	mg/dL	63.0 - 129.0
TOTAL CHOLESTEROL/HDL RATIO	3.115		0.0 - 4.97
LDL / HDL CHOLESTEROL RATIO	1.775		0.00 - 3.55

**** End Of Report ****

Dr.R.B.RAMAN
MBBS, MD
CONSULTANT PATHOLOGIST