



METRO
HOSPITAL & HEART INSTITUTE
(A unit of Sunhill Hospitals Private Limited)
(NABH & ISO 9001:2003 Certified)

Health Check-up Certificate

Company Name:- Mediwheel Date:- 14/5/22
Name:- Sangeeta Singh Age/Sex:- 45/F

Personal, Family & Occupational History	
General Appearance	No
Height in cm	Av
Weight in kg	154 M
Pulse Rate/minute	60 bpm
BP in mmhg	68/1 - ✓
Eye Examination	110/70 - ✓
ENT Examination or Audiometry	?
Respiratory System	} N/A
Cardio Vascular System	
Gastro Intestinal System	
Genito Urinary System	
Central Nervous System	
Pathological Test	<p>glucose = 34.10, Hb ↓ 10.4</p> <p>cse - N/A, uric acid ↑</p> <p>RBS - (N), LFT - (N), TBT - (N)</p>
Radiologic and other studies	<p>LFT = alk ↑, uric acid ↑, TBT = N/A</p> <p>done = N/A, stool - N/A</p>
CXR-PA View	done - N/A
ECG	done - N/A
Spirometry	done - N/A
	U/S - N/A

Dr. Anand
Doctor's Remark:

Dr. Krishna Kumar Caroli
Doctor Signature & Stamp

NOT FOR MEDICOLEGAL PURPOSE

Metro Hospital & Heart Institute
L. Handwar, U.K., Pin No. 249403

Height - 154 cm
 weight - 60 kg
 BP - 110/70 mmHg
 Pulse - 67 bpm
 SpO2 - 98%

METRO HOSPITAL & HEART INSTITUTE

(A unit of Sunhill Hospitals Private Ltd.), CIN No. U33201DL2006PTC156918

Reg. Off : 21, Community Centre, Preet Vihar, Delhi - 92

GST No.: 05AAKCS5409G1ZD

Plot No. F-1, Sector-6A, SIDCUL, Ranipur, Haridwar (UK) - 249403, www.metrohospitals.com

Phone No.: 01334-239040, 239042, 239053

BILL OF SUPPLY (OUTPATIENT CREDIT BILL)

Bill No	: MHWOP/202203065	Date/Time	: 14/05/2022 09:21
Name	: Mrs. Sangeeta Singh	UHID	: MHWID/2022008615
Age/Sex	: 45 Y /Female	Category	: CASH
Address	: Mediwheel, Haridwar Uttarakhand India	Req. Dr.	: Dr. Krishna Kumar Caroli
Tel	: 9897144122		
Comp Name	: MEDIWHEEL#ARCOFEMI HEALTH LTD. (MEDIWHEEL_HARIDWAR)		

HEALTH CARE SERVICES	Req. No.	AMOUNT(Rs.)
Package - MediWheel Full Body Health Checkup Female Above 40(Rs 2200)FEB-2022		2200.00
<input checked="" type="checkbox"/> CBC (COMPLETE BLOOD COUNT/HAEMOGRAM)	10300135	
<input checked="" type="checkbox"/> ESR	10300135	
<input checked="" type="checkbox"/> STOOL ROUTINE EXAMINATION NA	10300135	
<input checked="" type="checkbox"/> BLOOD GROUP	10300135	
<input checked="" type="checkbox"/> BLOOD SUGAR -FASTING	10300135	
<input checked="" type="checkbox"/> BLOOD SUGAR -PP	10300135	
<input checked="" type="checkbox"/> URINE ROUTINE ANALYSIS	10300135	
<input checked="" type="checkbox"/> URINE SUGAR	10300135	
<input checked="" type="checkbox"/> TB/AC	10300135	
<input checked="" type="checkbox"/> THYROID PROFILE	10300135	
<input checked="" type="checkbox"/> LIPID PROFILE	10300135	
<input checked="" type="checkbox"/> KFT (KIDNEY FUNCTION TEST)	10300135	
<input checked="" type="checkbox"/> LFT (LIVER FUNCTION TEST)	10300135	
<input checked="" type="checkbox"/> ECG	80087956	
<input checked="" type="checkbox"/> TMT/ECHO	80087956	
<input checked="" type="checkbox"/> X-RAY CHEST PA View	70194252	
<input checked="" type="checkbox"/> USG WHOLE ABDOMEN	70194252	
<input checked="" type="checkbox"/> Dr. Physician Consultation (First Visit)	Patient No 51	
<input checked="" type="checkbox"/> Dr. Eye Consultation (First Visit)	Patient No 51	
<input checked="" type="checkbox"/> Dr. Dental Consultation (First Visit)	Patient No 2	
<input checked="" type="checkbox"/> Dr. Sonu Rout (First Visit)	Patient No 1	

Bill Amount: 2200.00
 Net Bill Amt Credit: 2200.00

Credit Bill Towards **MEDIWHEEL#ARCOFEMI HEALTH LTD.** an Amount of Rupees Two Thousand Two Hundred Only

Signature of Patient/Attendant.....
 Relation with patient.....
 Contact No.....
 Run Date : 14/05/2022 09:21

CASHIER
 User: Praveenrawat

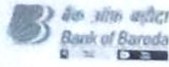

To,
The Coordinator,
Mediwheel (Arcofemi Healthcare Limited)
Helpline number: 011- 41195959

Dear Sir / Madam,

Sub: Annual Health Checkup for the employees of Bank of Baroda

This is to inform you that the following spouse of our employee wishes to avail the facility of Cashless Annual Health Checkup provided by you in terms of our agreement.

PARTICULARS OF HEALTH CHECK UP BENEFICIARY	
NAME	SANGEETA SINGH
DATE OF BIRTH	01-04-1977
PROPOSED DATE OF HEALTH CHECKUP FOR EMPLOYEE SPOUSE	14-05-2022
BOOKING REFERENCE NO.	22J103545100018590S
SPOUSE DETAILS	
EMPLOYEE NAME	MR. SINGH KUNDAN
EMPLOYEE EC NO.	103545
EMPLOYEE DESIGNATION	SINGLE WINDOW OPERATOR A
EMPLOYEE PLACE OF WORK	HARDWAR, HARDWAR MAIN
EMPLOYEE BIRTHDATE	21-06-1977

This letter of approval / recommendation is valid if submitted along with copy of the Bank of Baroda employee id card. This approval is valid from **07-05-2022** till **31-03-2023**. The list of medical tests to be conducted is provided in the annexure to this letter. Please note that the said health checkup is a **cashless facility** as per our tie up arrangement. We request you to attend to the health checkup requirement of our employee's spouse and accord your top priority and best resources in this regard. The EC Number and the booking reference number as given in the above table shall be mentioned in the invoice, invariably.

We solicit your co-operation in this regard.

Yours faithfully,

Sd/-

**Chief General Manager
HRM Department
Bank of Baroda**

(Note: This is a computer generated letter. No Signature required. For any clarification, please contact Mediwheel (Arcofemi Healthcare Limited))

Name - Mrs Sangreeta Singh
Age/Sex - 45y/F
Date - 14-5-22

Measurement Results:

QRS : 86 ms
QT/QTcB : 410 / 433 ms
PR : 146 ms
P : 112 ms
RR/PP : 898 / 890 ms
P/QRS/T : 60 / 70 / 45 degrees
QTd/QTcBD : 60 / 63 ms
Sokolow : 1.6 mV
NK : 9

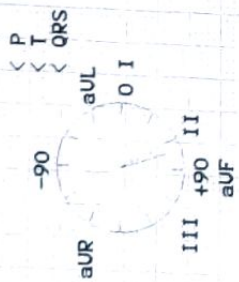

Interpretation:
normal ECG

Unconfirmed report.

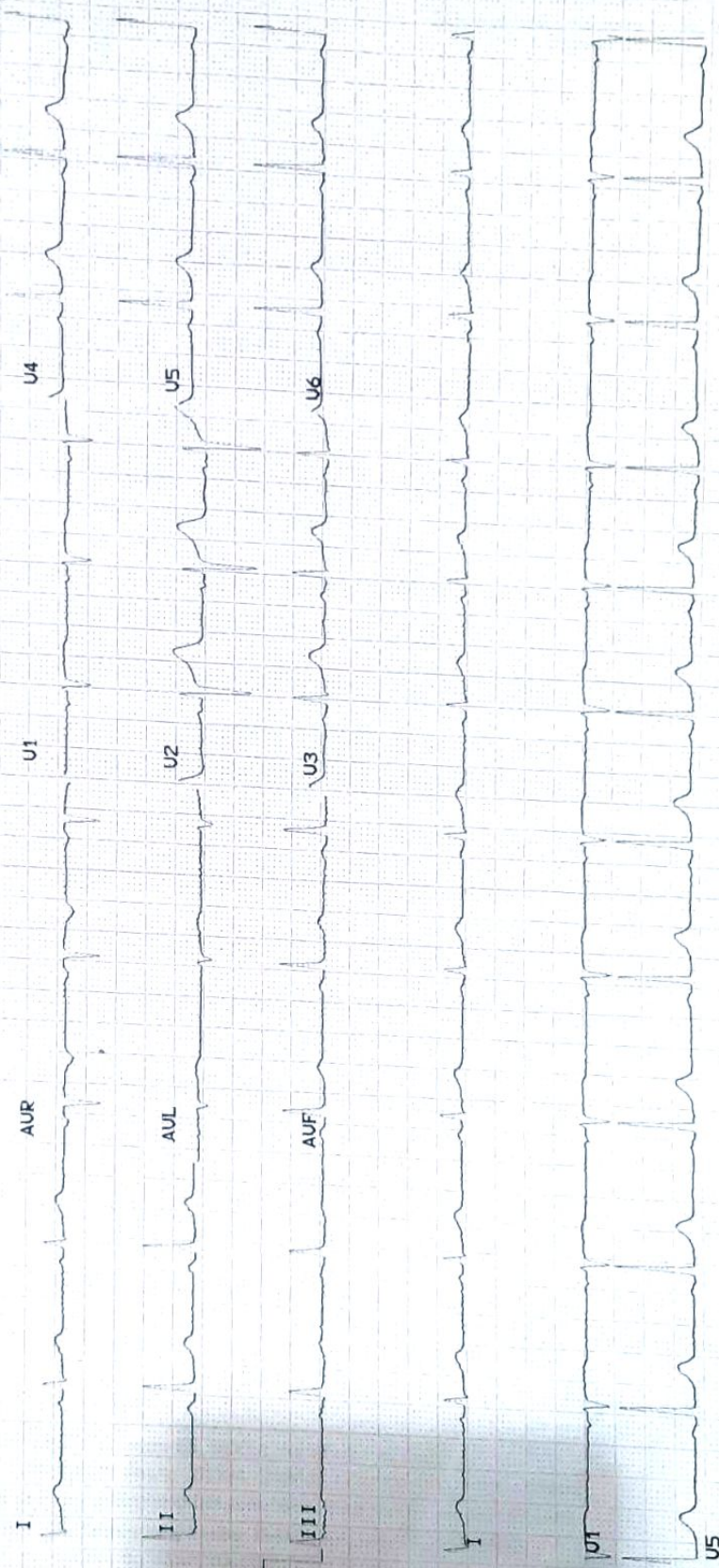

15/22

MEDICAL



METRO

HOSPITAL & HEART INSTITUTE
(A unit of Sunhill Hospitals Private Limited)
(NABH & ISO 9001: 2008 Certified)

Name :- Sangeeta Singh

Age :- 45 / Female.

PT ID :- MTHWID/2022008615-

C/O :- Pt comes for regular dental checkup.

C/O :- Nothing abnormal detected.

overall dental health :- Good.

overall oral hygiene :- Good

Dr. Naman
Agarwal

Plot No. F-1, Sector-6A, SIDCUL, Haridwar - 249 403

Emergency : +91 8191902600, Phone : 01334 - 239040 / 42 / 43, Fax : 01334 - 239043

E-mail : metroharidwar@metrohospitals.com, Website: www.metrohospitals.com

Regd. Office : 21, Community Center, Preet Vihar, New Delhi-110092

CIN No.: U33201DL2006PTC156918

MHHI/CL/0115/Rev. No. 01

Pathology Report



**METRO
PATH LABS**

Name : Mrs. Sangeeta Singh
 Ref. By : Dr. Krishna Kumar Caroli
 IP/OP : OP/202203065
 Sample Date : 14/05/2022
 Reporting Date : 14/05/2022

Age/Sex : 41 Y/F
 PHD : 2021008615
 (A Unit of Sunhill Hospitals Private Limited)
 Request No. : 10300135
 Sample Time : 09:40
 Reporting Time : 22:07

Test	Result	Unit	Bio. Ref.	Inter. Test Method
Hematology				
BLOOD GROUP				
ABO	B		-	
Rh	POSITIVE		-	
CBC (COMPLETE BLOOD COUNT/HAEMOGRAM)				
HB	10.4	gm/dl	F - 11.5-15	
TLC	5700	/cumm	4000-11000	
DLC (WBC DIFFERENTIAL)				
NEUTROPHILS	66	%	45-75	
LYMPHOCYTES	24	%	25-45	
EOSINOPHILS	05	%	1-6	
MONOCYTES	05	%	2-8	
BASOPHILS	00	%	--<2	
RBC	4.63	million	3.5-5.5	
PCV	37.4	%	36-52	
MCV	80.8	fL	80-100	
MCH	22.5	PG	27-32	
MCHC	27.8	gm/dl	31-37	
PLATELET COUNT	3.65	lakh/cumm	1.5-4.5	
RDW	14.5	%	11.5-15	
ESR	28	mm/hr	20	

*** End of Reports ***

Dr. Vishal Arora
 MBBS, DCP
 (Consultant Pathologist)

Checked By

Note:

1. These reports are mere estimation of values at that particular time and are liable to vary/change in different conditions in different laboratories.
2. The values are to be collaborated with clinical findings by qualified doctor and any alarming and unexpected results should be reported to Lab urgently for recheck and manual typing errors.
3. These reports are not valid for medicolegal purposes and all doctor unsigned reports should be considered provisional only.
4. All card based tests are screening test therefore need confirmation by other alternative test like (PCR, ELISA).

Plot No. F-1, Sector-6A, SIDCUL, Haridwar - 249 403
 Emergency : +91 8191902600, Phone : 01334 - 239040 / 42 / 43, Fax : 01334 - 239043
 E-mail : metroharidwar@metrohospitals.com, Website: www.metrohospitals.com

Regd. Office : 21, Community Center, Preet Vihar, New Delhi-110092

MHHI/CL/0116/Rev. No. 01

Pathology Report



**METRO
PATH LABS**

Name : Mrs. Sangeeta Singh
 Ref. By : Dr. Krishna Kumar Caroli
 IP/OP : OP/202203065
 Sample Date : 14/05/2022
 Reporting Date : 14/05/2022

Age/Sex : 45 Y/F
 (A Unit of Sunhill Hospital (Pvt) Limited)
 Request No. : 10300435 (Certified)
 Sample Time : 09:21
 Reporting Time : 22:07
DL2006PTC156918

Test	Result	Unit	Bio. Ref. Inter.	Test Method
Biochemistry				
HB1AC	6.0	%	4.5-6.3	
BLOOD SUGAR -PP	112.0	mg/dl	70.0-140.0	
BLOOD SUGAR -FASTING	79.0	mg/dl	70.0-110.0	
LIPID PROFILE				
TOTAL CHOLESTEROL	195.0	mg/dl	00-250.0	
HDL-CHOLESTEROL	50.0	mg/dl	00-50.0	
LDL	70.0	mg/dl	00-150.0	
TRIGLYCERIDES	100.0	md/dl	30-150	
VLDL	20.0	mg/dl	0-50	
CHOL/HDL Ratio	3.9		<4.5	
Serology & Immunology				
THYROID PROFILE				
T3	2.15	nmol/L	1.70-3.10	
T4	14.0	µg/dl	5.95-15.4	
TSH	3.21	µIU/L	0.46-4.68	

*** End of Reports ***

Dr. Vishal Arora
 MBBS, DCP
 (Consultant Pathologist)

Checked By

Note:

1. These reports are mere estimation of values at that particular time and are liable to vary/change in different conditions in different laboratories.
2. The values are to be collaborated with clinical findings by qualified doctor and any alarming and unexpected results should be reported to Lab urgently for recheck and manual typing errors.
3. These reports are not valid for medicolegal purposes and all doctor unsigned reports should be considered provisional only.
4. All card based tests are screening test therefore need confirmation by other alternative test like(PCR,ELISA).

Plot No. F-1, Sector-6A, SIDCUL, Haridwar - 249 043
 Emergency : +91 8191902600, Phone : 01334 - 239040 / 42 / 43, Fax : 01334 - 239043
 E-mail : metroharidwar@metrohospitals.com, Website: www.metrohospitals.com

Regd. Office : 21, Community Center, Preet Vihar, New Delhi-110092

MHHI/CL/0116/Rev. No. 01

Pathology Report  **METRO PATH LABS**

Name : Mrs. Sangeeta Singh
 Ref. By : Dr. Krishna Kumar Caroli
 IP/OP : OP/202203065
 Sample Date : 14/05/2022
 Reporting Date : 14/05/2022

Age/Sex : 45 Y/F
 UHID : 2022008615
 (A Unit of Sunhill Hospitals Private Limited)
 Request No. : 10300135 (Certified)
 Sample Time : 09:41 (IN No: 09241DL2006PTC156918)
 Reporting Time : 22:07

Test	Result	Unit	Bio. Ref. Inter.	Test Method
Biochemistry				
LFT (LIVER FUNCTION TEST)				
BILIRUBIN INDIRECT	0.30	mg/dl	0.2-0.8	
SGOT	26.0	U/L	10-42	
SGPT	22.0	U/L	10-42	
BILIRUBIN TOTAL	0.60	mg/dl	0.2-1.0	
ALKALINE PHOSPHATASE	122.0	IU/L	28-111	
BILIRUBIN DIRECT	0.30	mg/dl	0.1-0.4	
TOTAL PROTEIN	7.9	gm/dl	6.4-8.2	
ALBUMIN	4.0	g/dl	3.5-5.0	
GLOBULIN	3.9	gm/dl	2.0-4.0	
AG RATIO	1.0		-	
KFT (KIDNEY FUNCTION TEST)				
UREA	18.0	mg/dl	15-45	
SODIUM	138.0	mmol/L	135-155	
CREATININE	0.66	mg/dl	0.6-1.3	
URIC ACID	5.7	mg/dl	3.0-7.6	
BUN	8.5	mg/dl	05-20	
POTASSIUM	4.6	mmol/L	3.5-5.5	
CALCIUM	10.4	mg/dl	8.5-10.5	

*** End of Reports ***

Dr. Vishal Arora
 MBBS, DCP
 (Consultant Pathologist)

Checked By 

- Note:**
1. These reports are mere estimation of values at that particular time and are liable to vary/change in different conditions in different laboratories.
 2. The values are to be collaborated with clinical findings by qualified doctor and any alarming and unexpected results should be reported to Lab urgently for recheck and manual typing errors.
 3. These reports are not valid for medicolegal purposes and all doctor unsigned reports should be considered provisional only.
 4. All card based tests are screening test therefore need confirmation by other alternative test like (PCR, ELISA).

Plot No. F-1, Sector-6A, SIDCUL, Haridwar - 249 403
 Emergency : +91 8191902600, Phone : 01334 - 239040 / 42 / 43, Fax : 01334 - 239043
 E-mail : metroharidwar@metrohospitals.com, Website: www.metrohospitals.com

Regd. Office : 21, Community Center, Preet Vihar, New Delhi-110092

MHHI/CL/0116/Rev. No. 01

Pathology Report



**METRO
PATH LABS**

Name : Mrs. Sangeeta Singh
 Ref. By : Dr. Krishna Kumar Caroli
 IP/OP : OP/202203065
 Sample Date : 14/05/2022
 Reporting Date : 14/05/2022

Age/Sex : 45 Y/F
 Request No. : 10300135
 Sample Time : 09:41
 Reporting Time : 22:07
(A Unit of Sunhill Hospitals Private Limited)
 (CIN No.: 332210DL2006PTC156918)

Test	Result	Unit	Bio. Ref. Inter.	Test Method
Stool Examination				
STOOL ROUTINE EXAMINATION				
MACROSCOPIC EXAMINATION				
COLOUR	YELLOWISH		-NA	
CONSISTENCY	SEMI SOLID		-NA	
BLOOD	NIL		-NIL	
MUCUS	NIL		-NIL	
MICROSCOPIC EXAMINATION				
PUS CELLS	0-1		-NIL	
RBC	NIL		-NIL	
VEGETABLE CELLS	NIL		-NIL	
OVA	NIL		-NIL	
CYSTS	NIL		-NIL	
OTHERS	NIL		-NIL	

*** End of Reports ***

Dr. Vishal Arora
 MBBS, DCP
 (Consultant Pathologist)

Checked By

Note:

1. These reports are mere estimation of values at that particular time and are liable to vary/change in different conditions in different laboratories.
2. The values are to be collaborated with clinical findings by qualified doctor and any alarming and unexpected results should be reported to Lab urgently for recheck and manual typing errors.
3. These reports are not valid for medicolegal purposes and all doctor unsigned reports should be considered provisional only.
4. All card based tests are screening test therefore need confirmation by other alternative test like (PCR, ELISA).

Plot No. F-1, Sector-6A, SIDCUL, Haridwar - 249 403
 Emergency : +91 8191902600, Phone : 01334 - 239040 / 42 / 43, Fax : 01334 - 239043
 E-mail : metroharidwar@metrohospitals.com, Website: www.metrohospitals.com

Regd. Office : 21, Community Center, Preet Vihar, New Delhi-110092

MHHI/CL/0116/Rev. No. 01

**METRO**

HOSPITAL & HEART INSTITUTE

(A unit of Sunhill Hospitals Private Limited)

(NABH & ISO 9001: 2008 Certified)

Radiology Investigation Report

Name	: Mrs. Sangeeta Singh	Age/Sex	: 45 Y/F
Ref. By	: Dr. Krishna Kumar Caroli	UHID NO	: 2022008615
IP/OP	: OP/202203065	Request No	: 70194252
Date	: 14/05/2022		

X-RAY CHEST PA View

Trachea is central.

Bilateral hila are normal in size & density.

Cardiac silhouette is normal.

Bilateral lung fields are clear.

Bilateral Costophrenic angles are normal.

Bilateral domes of diaphragm are normal in position & contour.

Bones and soft tissues are normal.

IMPRESSION : Normal skiagram

DR. PRAKASH CHANDRA PANDEY
MBBS, DMRD
CONSULTANT RADIOLOGIST

Note:

- (1) Not Valid for medical-legal purposes
- (2) This is a professional opinion based on imaging finding and not the diagnosis.
- (3) In case of any discrepancy due to machine error or typing error, please get it rectified immediately.

Plot No. F-1, Sector-6A, SIDCUL, Haridwar - 249 403

Emergency : +91 8191902600, Phone : 01334 - 239040 / 42 / 43, Fax : 01334 - 239043

E-mail : metroharidwar@metrohospitals.com, Website: www.metrohospitals.com

16-May-22 9:52 AM

Regd. Office : 21, Community Center, Preet Vihar, New Delhi-110092

CIN No.: U33201DL2006PTC156918

MHHI/CL/0115/Rev. No. 01