

NAME	MRS GREESHMA V M	AGE	30 YRS
SEX	FEMALE	DATE	July 22, 2023
REFERRAL	MEDIWHEEL	ACC NO	4126WG008140

USG ABDOMEN AND PELVIS

LIVER	Measures ~ 11.3 cm. Normal echotexture. Smooth margins and no obvious focal lesion within. No IHBR dilatation. Portal vein normal in caliber .
GB	Partially contracted.
SPLEEN	Measures ~ 8.5 cm, normal to visualized extent. Splenic vein normal.
PANCREAS	Normal to visualized extent. PD is not dilated.
KIDNEYS	RK: 9.3 x 3 cm, appears normal in size and echotexture. LK: 8.7 x 4.4 cm, appears normal in size and echotexture. No focal lesion / calculus within. Maintained corticomedullary differentiation and normal parenchymal thickness. No hydroureteronephrosis.
BLADDER	Normal wall caliber, no internal echoes/calculus within.
UTERUS	Retroflexed, normal in size [7.1 x 3.4 x 5 cm] and echopattern. No focal lesion seen. ET - 10.5 mm.
OVARIES	RT OV: 2.3 x 2.2 x 2.3 cm [volume ~ 6.3 cc]. LT OV: 3.7 x 2.4 x 2.9 cm [volume ~ 14 cc].
NODES/FLUID	Nil to visualized extent.
BOWEL	Visualized bowel loops appear normal.
IMPRESSION	<p align="center">+ Mildly bulky left ovary. Adv: Follow up.</p>

Kindly correlate clinically.

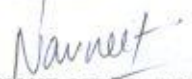

Dr. NAVNEET KAUR MBBS . MD
 Consultant Radiologist

Thank you for referral. Your feedback will be appreciated.



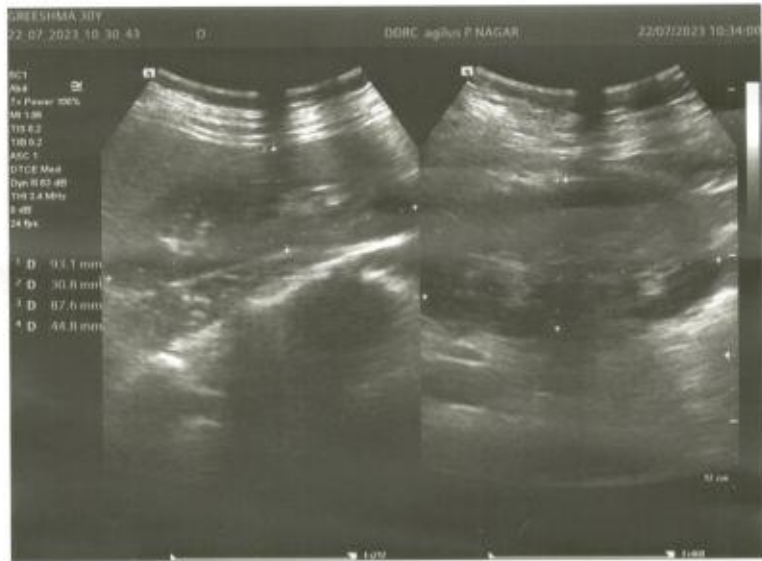



NE

MEDICAL EXAMINATION REPORT (MER)

If the examinee is suffering from an acute life threatening situation, you may be obliged to disclose the result of the medical examination to the examinee.

1. Name of the examinee	:	Mr./Mrs./Ms. GIREESHMA VM
2. Mark of Identification	:	(Mole/Scar/any other (specify location)):
3. Age/Date of Birth	:	30 years 07/02/1993 Gender: F/M
4. Photo ID Checked	:	(Passport/Election Card/PAN Card/Driving Licence/Company ID)

PHYSICAL DETAILS:

a. Height159..... (cms)	b. Weight51..... (Kgs)	c. Girth of Abdomen32... (cms)
d. Pulse Rate ...70..... (/Min)	e. Blood Pressure:	Systolic 100 Diastolic 70
	1 st Reading	
	2 nd Reading	

FAMILY HISTORY:

Relation	Age if Living	Health Status	If deceased, age at the time and cause
Father		/ NS	
Mother			
Brother(s)			
Sister(s)			

HABITS & ADDICTIONS: Does the examinee consume any of the following?

Tobacco in any form	Sedative	Alcohol
—	—	—

PERSONAL HISTORY

- a. Are you presently in good health and entirely free from any mental or Physical impairment or deformity. If No, please attach details. Y/N
- b. Have you undergone/been advised any surgical procedure? Y/N
- c. During the last 5 years have you been medically examined, received any advice or treatment or admitted to any hospital? Y/N
- d. Have you lost or gained weight in past 12 months? Y/N

Have you ever suffered from any of the following?

- Psychological Disorders or any kind of disorders of the Nervous System? Y/N
- Any disorders of Respiratory system? Y/N
- Any Cardiac or Circulatory Disorders? Y/N
- Enlarged glands or any form of Cancer/Tumour? Y/N
- Any Musculoskeletal disorder? Y/N
- Any disorder of Gastrointestinal System? Y/N
- Unexplained recurrent or persistent fever, and/or weight loss Y/N
- Have you been tested for HIV/HBsAg / HCV before? If yes attach reports Y/N
- Are you presently taking medication of any kind? Y/N

• Any disorders of Urinary System?

Y/N

• Any disorder of the Eyes, Ears, Nose, Throat or Mouth & Skin

Y/N

FOR FEMALE CANDIDATES ONLY

a. Is there any history of diseases of breast/genital organs?

Y/N

d. Do you have any history of miscarriage/abortion or MTP

Y/N

b. Is there any history of abnormal PAP Smear/Mammogram/USG of Pelvis or any other tests? (If yes attach reports)

Y/N

e. For Parous Women, were there any complication during pregnancy such as gestational diabetes, hypertension etc

Y/N

c. Do you suspect any disease of Uterus, Cervix or Ovaries?

Y/N

f. Are you now pregnant? If yes, how many months?

Y/N

CONFIDENTIAL COMMENTS FROM MEDICAL EXAMINER

➤ Was the examinee co-operative?

Y/N

➤ Is there anything about the examinee's health, lifestyle that might affect him/her in the near future with regard to his/her job?

Y/N

➤ Are there any points on which you suggest further information be obtained?

Y/N

➤ Based on your clinical impression, please provide your suggestions and recommendations below;

Medical comments

➤ Do you think he/she is MEDICALLY FIT or UNFIT for employment.

FIT

MEDICAL EXAMINER'S DECLARATION

I hereby confirm that I have examined the above individual after verification of his/her identity and the findings stated above are true and correct to the best of my knowledge.

Name & Signature of the Medical Examiner :

Seal of Medical Examiner :

Dr. GEORGE THOMAS
MD, FCSI, FIAE
MEDICAL EXAMINER
Reg: 86614

Name & Seal of DDRC SRL Branch :

Date & Time :



24/07/2023

DDRC SRL Diagnostics Limited

Corp. Office: DDRC SRL Tower, G- 131, Panampilly Nagar, Ernakulam - 682 036
Ph No. 0484-2318223, 2318222, e-mail: info@ddrcsrl.com, web: www.ddrcsrl.com

Regd. Office: 4th Floor, Prime Square, Plot No.1, Gaiwadi Industrial Estate, S.V. Road, Goregaon (West), Mumbai - 400062.

GREESHMA VM (30 F)

DDRC agilus DIAGNOSTICS P NAGAR

Test Report

Protocol: Bruce

ID: WG008140

Date: 22-Jul-23

Exec Time : 0 m 0 s

Stage Time : 0 m 14 s HR: 60 bpm

Stage: Supine

Speed: 0 mph

Grade: 0 %

(THR: 161 bpm)

B.P: 90 / 60

ST Level (mm) ST Slope (mV/s)

ST Level (mm) ST Slope (mV/s)

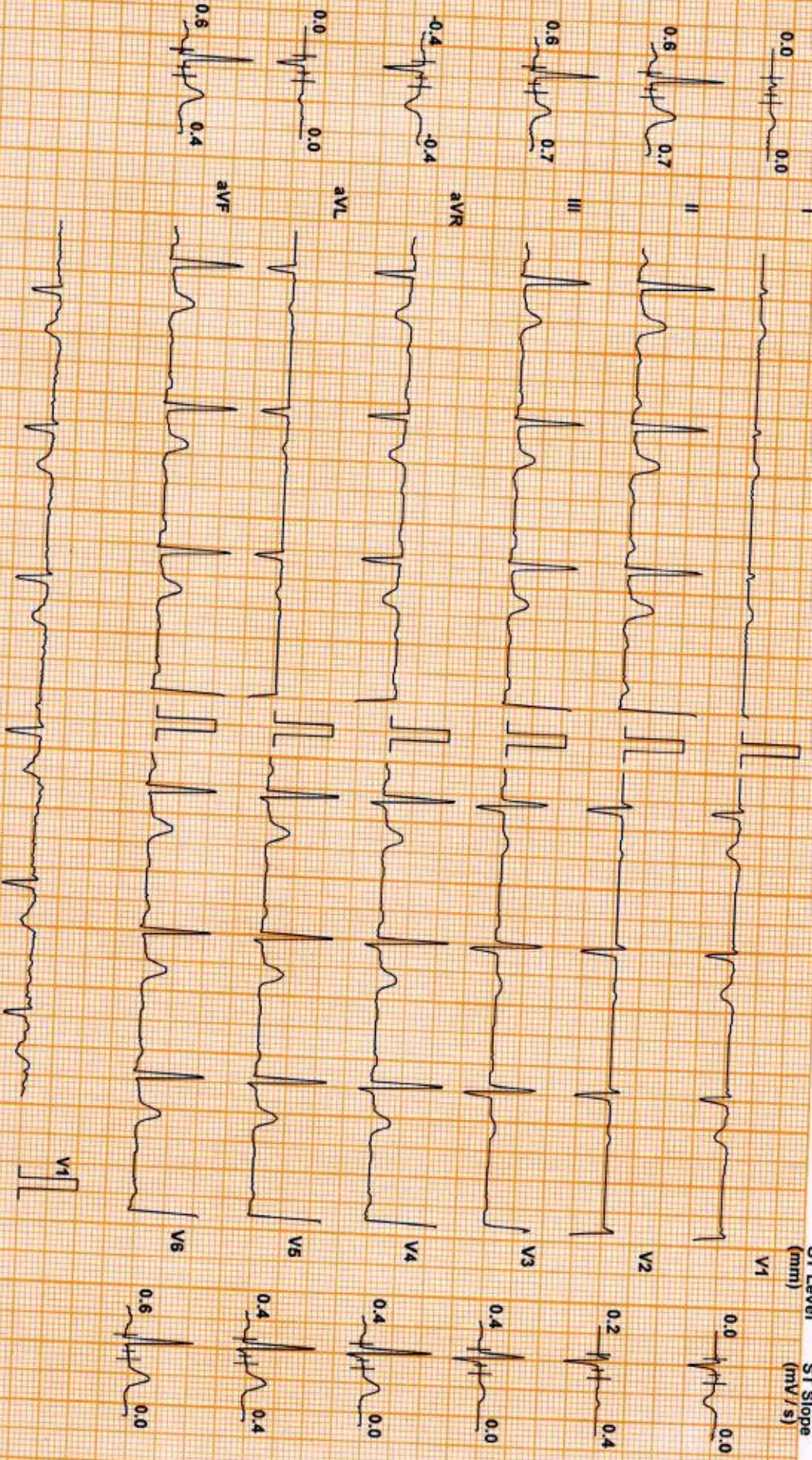

Chart Speed: 25 mm/sec
Schlier Spanden V4.7

Filter: 35 Hz

Mains Fil: ON

Amp: 10 mm

Isr = R - 60 ms

J = R + 60 ms

Post J = J + 60 ms

Linked Median

GREESHMA VM (30 F)

Protocol: Bruce

ID: WG008140

Date: 22-Jul-23

Exec Time : 0 m 0 s

Stage Time : 0 m 29 s

HR: 69 bpm

DDRC agilus DIAGNOSTICS P NAGAR

Test Report

Stage: Standing

Speed: 0 mph

Grade: 0 %

(THR: 161 bpm)

B.P: 90 / 60

ST Level (mm) ST Slope (mV/s)

ST Level (mm) ST Slope (mV/s)

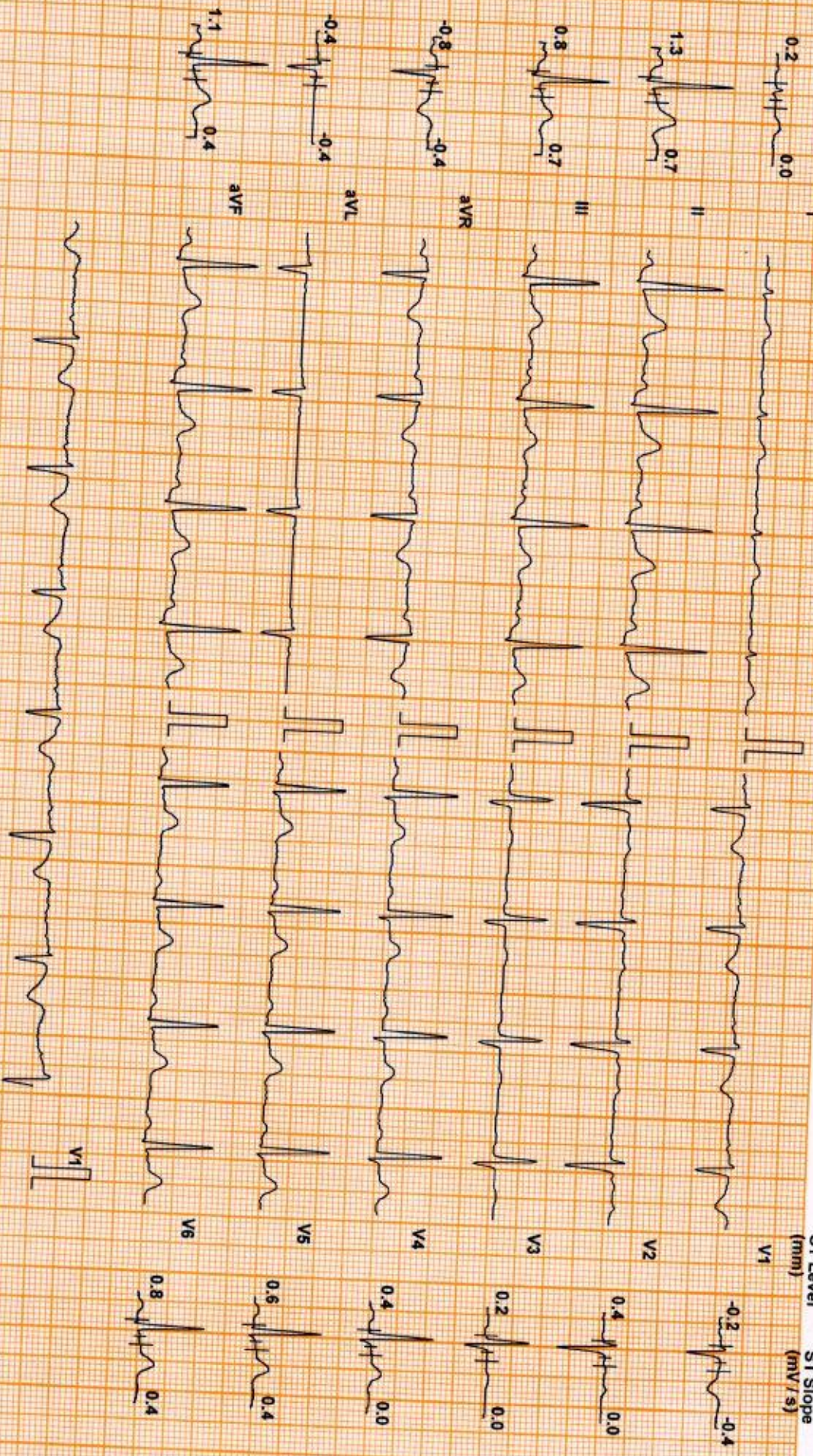

Chart Speed: 25 mm/sec
Schluter Spandau V 4.7

Filter: 35 Hz

Mains Fil: ON

Amp: 10 mm

iso = R - 60 ms

J = R + 60 ms

Post J = J + 60 ms

Linked Median

GREESHMA VM (30 F)

DDRC agilus DIAGNOSTICS P NAGAR

Protocol: Bruce

ID: WG008140

Date: 22-Jul-23

Stage: 1

Speed: 1.7 mph

Grade: 10 %

(THR: 161 bpm)

B.P: 100 / 70

Test Report

Exec Time : 2 m 54 s Stage Time : 2 m 54 s HR: 96 bpm

ST Level (mm) ST Slope (mV/s)

ST Level (mm) ST Slope (mV/s)

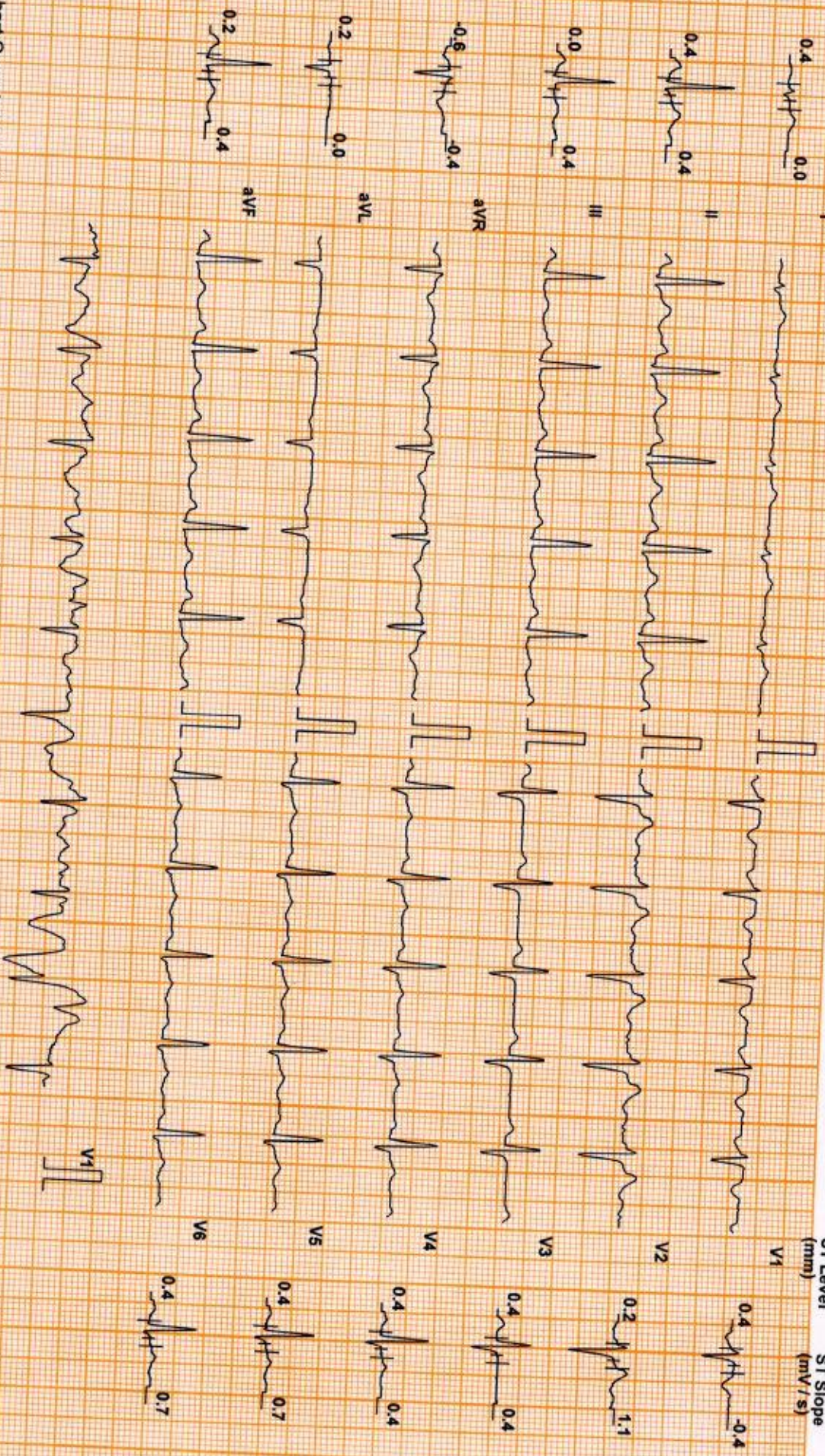

Chart Speed: 25 mm/sec
Schiller Spandani V 4.7

Filter: 35 Hz

Mains Filt: ON

Amp: 10 mm

ISO = R - 60 ms

J = R + 60 ms

Post J = J + 60 ms

Linked Median

GREESHMA VM (30 F)

DDRC agilus DIAGNOSTICS P NAGAR

ID: WG008140

Date: 22-Jul-23

Exec Time : 5 m 54 s Stage Time : 2 m 54 s HR: 148 bpm

Test Report

Protocol: Bruce

Stage: 2

Speed: 2.5 mph

Grade: 12 %

(THR: 161 bpm)

B.P: 110 / 70

ST Level (mm) ST Slope (mV/s)

ST Level (mm) ST Slope (mV/s)

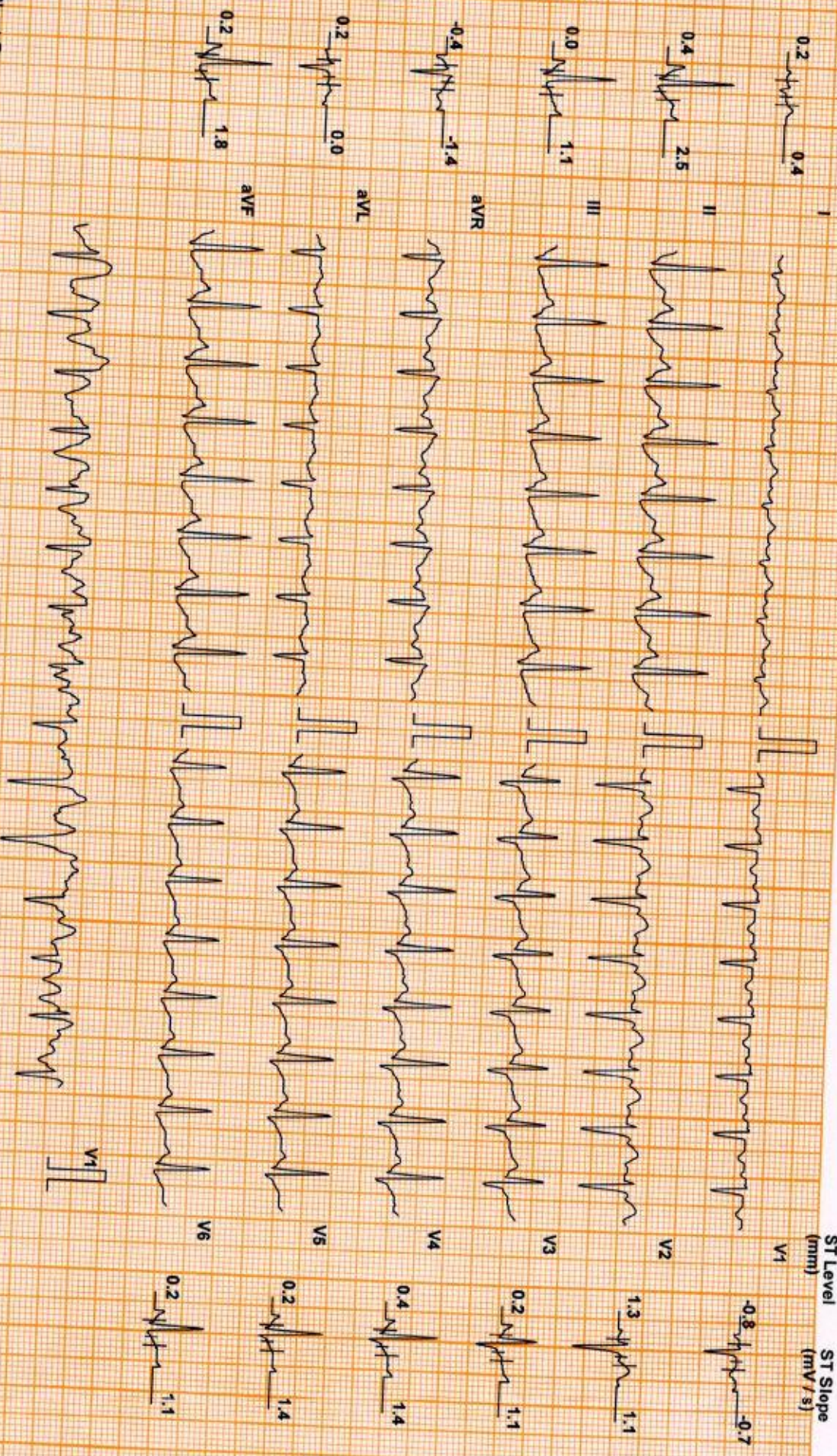

Chart Speed: 25 mm/sec
Schiller Spandon V 4.7

Filter: 35 Hz

Mains Filt: ON

Amp: 10 mm

iso = R - 60 ms

J = R + 60 ms

Post J = J + 60 ms

Linked Median

GREESHMA VM (30 F)

Protocol: Bruce

ID: WG008140

Date: 22-Jul-23

DDRC agilus DIAGNOSTICS P NAGAR

Test Report

Stage: Peak Ex

Speed: 3.4 mph

Grade: 14 %

Exec Time : 7 m 54 s Stage Time : 1 m 54 s HR: 184 bpm

(THR: 161 bpm)

B.P: 120 / 70

ST Level (mm) ST Slope (mV/s)

ST Level (mm) ST Slope (mV/s)

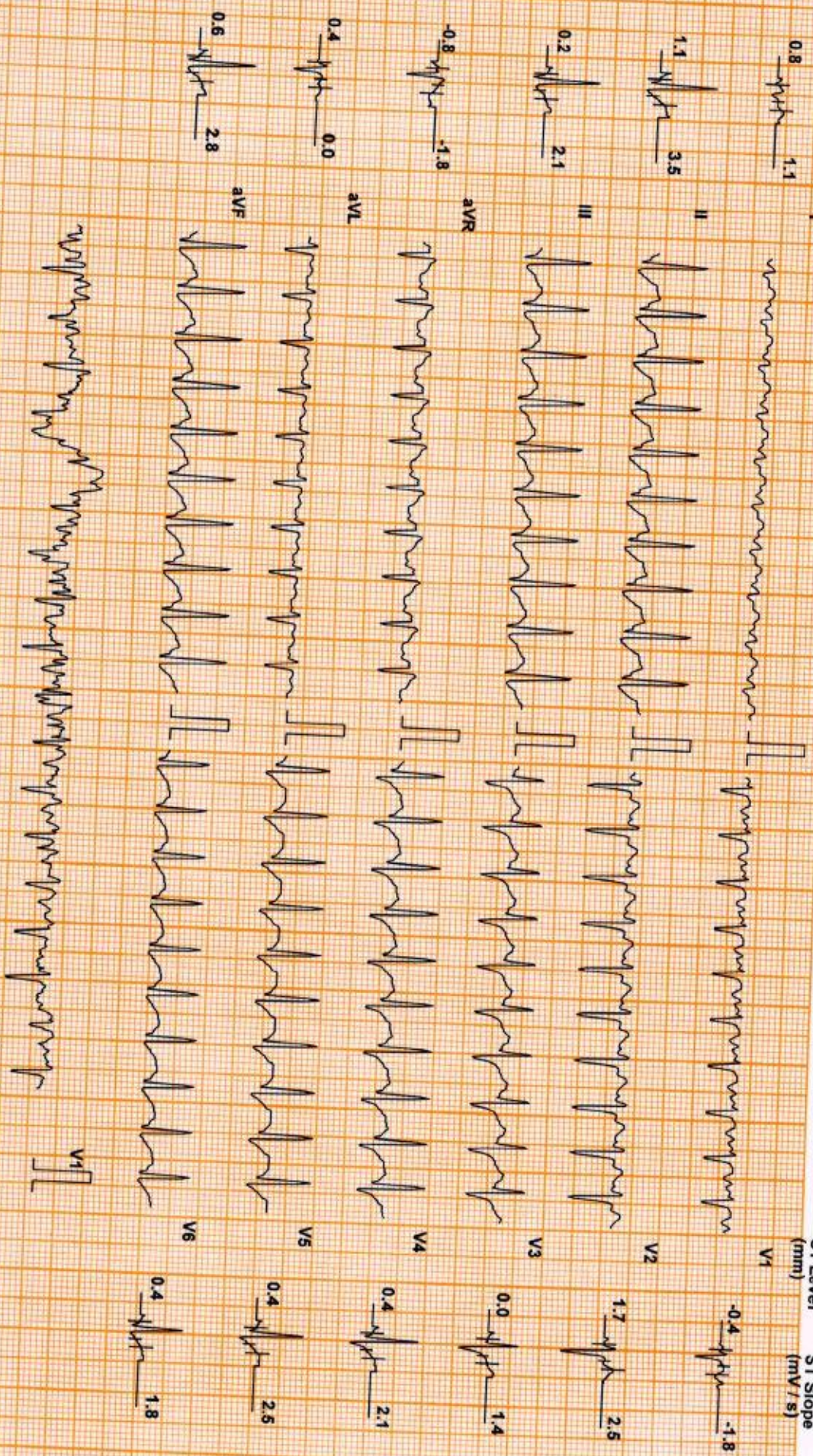

Chart Speed: 25 mm/sec
Schlitz Standard V 4.7

Filter: 35 Hz

Mains Fil: ON

Amp: 10 mm

iso = R - 60 ms

J = R + 60 ms

Post J = J + 60 ms

Linked Median

GREESHMA VM (30 F)

DDRC agilus DIAGNOSTICS P NAGAR

ID: WG008140

Date: 22-Jul-23

Exec Time : 8 m 0 s

Stage Time : 0 m 54 s HR: 142 bpm

Test Report

Protocol: Bruce

Stage: Recovery(1)

Speed: 1 mph

Grade: 0 %

(THR: 161 bpm)

B.P: 140 / 70

ST Level (mm) ST Slope (mV/s)

ST Level (mm) ST Slope (mV/s)

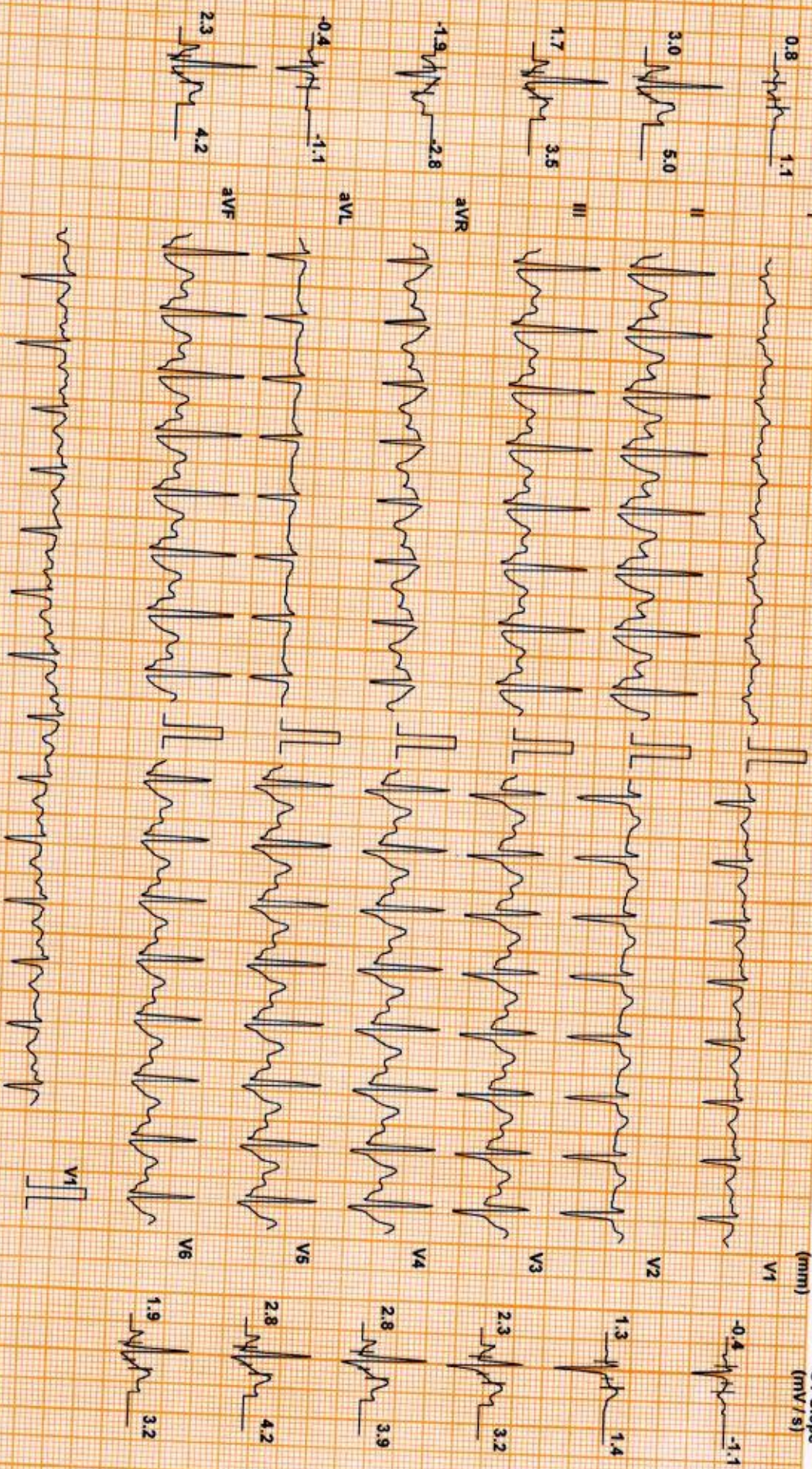

Chart Speed: 25 mm/sec
Schiller Spandau V4.7

Filter: 35 Hz

Mains Fil: ON

Amp: 10 mm

150 = R - 60 ms

J = R + 60 ms

Post J = J + 60 ms

Linked Median

GREESHMA VM (30 F)

DDRRC agilus DIAGNOSTICS P NAGAR

ID: WG008140

Date: 22-Jul-23

Exec Time : 8 m 0 s

Stage Time : 0 m 54 s HR: 102 bpm

Test Report

Protocol: Bruce

Stage: Recovery(3)

Speed: 0 mph

Grade: 0 %

(THR: 161 bpm)

B.P: 130 / 70

ST Level (mm) ST Slope (mV/s)

ST Level (mm) ST Slope (mV/s)

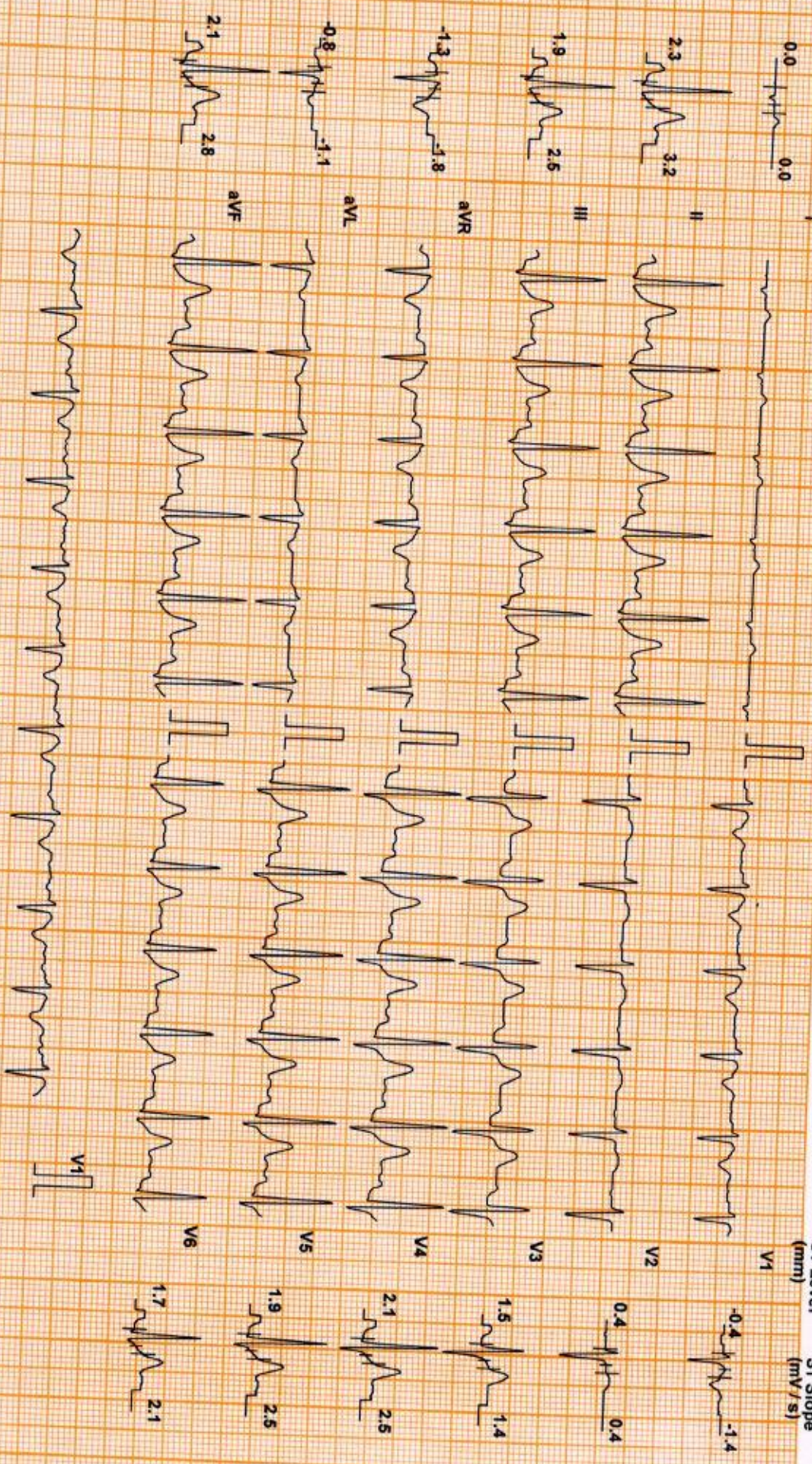

Chart Speed: 25 mm/sec
Schluter Standard V 4.7

Filter: 35 Hz

Mains Filt: ON

Amp: 10 mm

iso = R - 60 ms

J = R + 60 ms

Post J = J + 60 ms

Linked Median

DDRC agilus DIAGNOSTICS P NAGAR

Patient Details

Name: GREESHMA V M ID: WG008140

Date: 22-Jul-23

Time: 11:11:50

Age: 30 y

Sex: F

Height: -- cms.

Weight: -- Kg.

Clinical History: NIL

Medications:

Test Details

Protocol: Bruce

Pr.MHR: 190 bpm

THR: 161 (85 % of Pr.MHR) bpm

Total Exec. Time: 8 m 0 s

Max. HR: 184 (97% of Pr.MHR) bpm

Max. Mets: 10.20

Max. BP: 140 / 70 mmHg

Max. BP x HR: 25760 mmHg/min

Min. BP x HR: 3420 mmHg/min

Test Termination Criteria: Target HR attained

Protocol Details

Stage Name	Stage Time (min : sec)	Mets	Speed (mph)	Grade (%)	Heart Rate (bpm)	Max. BP (mm/Hg)	Max. ST Level (mm)	Max. ST Slope (mV/s)
Supine	0 : 20	1.0	0	0	57	90 / 60	-0.42 aVR	0.71 III
Standing	0 : 35	1.0	0	0	65	90 / 60	-2.12 aVR	4.60 V1
1	3 : 0	4.6	1.7	10	106	100 / 70	-4.25 V1	5.66 aVL
2	3 : 0	7.0	2.5	12	147	110 / 70	-3.61 V2	-4.60 V1
Peak Ex	2 : 0	10.2	3.4	14	184	120 / 70	-1.49 V1	3.54 II
Recovery(1)	1 : 0	1.8	1	0	137	140 / 70	-2.34 aVR	5.66 II
Recovery(2)	1 : 0	1.0	0	0	104	130 / 70	-1.91 aVR	4.95 II
Recovery(3)	0 : 51	1.0	0	0	94	120 / 70	-1.27 aVR	3.54 II

HR x Stage

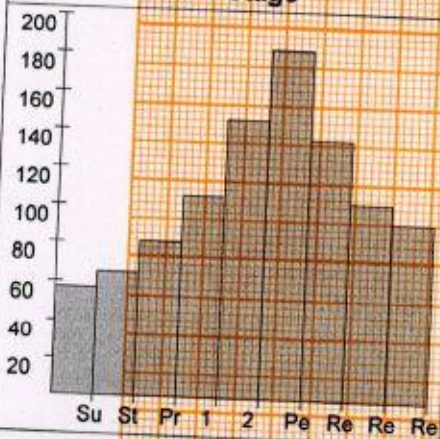

BP x Stage

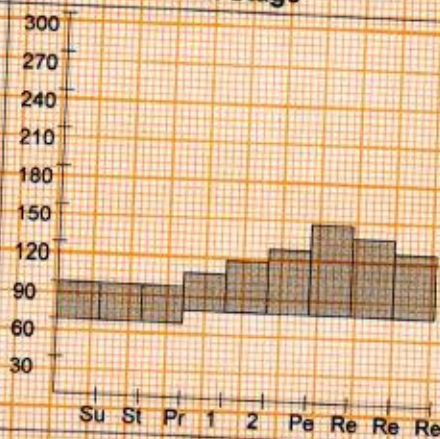

Mets x Stage

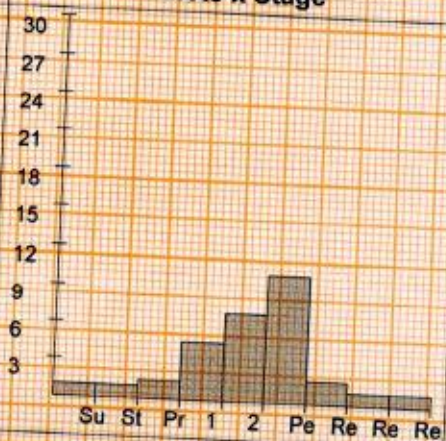

DDRC agilus DIAGNOSTICS P NAGAR

Patient Details

Date: 22-Jul-23

Time: 11:11:50

Name: GREESHMA V M ID: WG008140

Age: 30 y

Sex: F

Height: -- cms.

Weight: -- Kg.

Interpretation

The patient exercised according to the Bruce protocol for 8 m 0 s achieving a work level of Max. METS : 10.20. Resting heart rate initially 57 bpm, rose to a max. heart rate of 184 (97% of Pr.MHR) bpm. Resting blood Pressure 90 / 60 mmHg, rose to a maximum blood pressure of 140 / 70 mmHg. No Angina, No Arrhythmia.

No significant ST changes
Test negative for inducible ischemia



Dr. George Thomas MD, FCSI, FIAE
Cardiologist



Ref. Doctor: MEDIWHEEL

Doctor: -----

(Summary Report edited by user)

 **बैंक ऑफ़ बड़ौदा**
Bank of Baroda

नाम
Name **GREESHMA V. M**

कर्मचारी कूट नं.
E. C. No. **124606**

प्रतिष्ठा प्राधिकारी
Issuing Authority

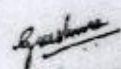

एकरा के धरणी
Signature of Holder





PATIENT NAME : GREESHMA.V.M

REF. DOCTOR : DR. MEDIWHEEL

CODE/NAME & ADDRESS : CA00010147 -
MEDIWHEEL ARCOFEMI HEALTHCARE LIMITED
F701A, LADO SARAI, NEW DELHI, SOUTH DELHI,
DELHI,
SOUTH DELHI 110030
8800465156

ACCESSION NO : **4126WG008140**
PATIENT ID : GREEM2207934126
CLIENT PATIENT ID:
ABHA NO :

AGE/SEX : 30 Years Male
DRAWN :
RECEIVED : 22/07/2023 09:04:02
REPORTED : 22/07/2023 18:06:28

Test Report Status	Preliminary	Results	Biological Reference Interval	Units
--------------------	-------------	---------	-------------------------------	-------

MEDIWHEEL HEALTH CHECKUP BELOW 40(F)TMT

TREADMILL TEST

TREADMILL TEST

TEST COMPLETED

OPHTHAL

OPHTHAL

Test completed



View Details



View Report

PERFORMED AT :

DDRC SRL DIAGNOSTICS LTD
DDRC agilus TOWER, G-131, PANAMPILLY NAGAR,
ERNAKULAM, 682036
KERALA, INDIA
Tel : 93334 93334
Email : customercare.ddrc@agilus.in



Patient Ref. No. 66600005287402

PATIENT NAME : GREESHMA.V.M
REF. DOCTOR : DR. MEDIWHEEL
CODE/NAME & ADDRESS : CA00010147 -

 MEDIWHEEL ARCOFEMI HEALTHCARE LIMITED
 F701A, LADO SARAI, NEW DELHI, SOUTH DELHI,
 DELHI,

 SOUTH DELHI 110030
 8800465156

ACCESSION NO : 4126WG008140
PATIENT ID : GREEM2207934126
CLIENT PATIENT ID:
ABHA NO :
AGE/SEX : 30 Years Male
DRAWN :
RECEIVED : 22/07/2023 09:04:02
REPORTED : 22/07/2023 18:06:28

Test Report Status	Preliminary	Results	Units
--------------------	-------------	---------	-------

MEDIWHEEL HEALTH CHECKUP BELOW 40(F)TMT
ECG WITH REPORT
REPORT

TEST COMPLETED

USG ABDOMEN AND PELVIS
REPORT

TEST COMPLETED

CHEST X-RAY WITH REPORT
REPORT

TEST COMPLETED

HAEMATOLOGY - CBC
MEDIWHEEL HEALTH CHECKUP BELOW 40(F)TMT
BLOOD COUNTS, EDTA WHOLE BLOOD

HEMOGLOBIN	11.4 Low	13.0 - 17.0	g/dL
METHOD : NON CYANMETHEMOGLOBIN			
RED BLOOD CELL COUNT	4.63	4.5 - 5.5	mil/ μ L
METHOD : IMPEDANCE			
WHITE BLOOD CELL COUNT	4.66	4.0 - 10.0	thou/ μ L
METHOD : IMPEDANCE			
PLATELET COUNT	250	150 - 410	thou/ μ L
METHOD : IMPEDANCE			

RBC AND PLATELET INDICES

HEMATOCRIT	34.8 Low	40 - 50	%
METHOD : CALCULATED			

Page 2 Of 9

DR. NISHA G, MBBS MD(PATH),
 (Reg No - TCMC:45399)
 CONSULTANT PATHOLOGIST

View Details



View Report

PERFORMED AT :

 DDRC SRL DIAGNOSTICS LTD
 DDRC agilus TOWER, G-131, PANAMPILLY NAGAR,
 ERNAKULAM, 682036
 KERALA, INDIA
 Tel : 93334 93334
 Email : customercare.ddrc@agilus.in

Patient Ref. No. 666000005287407

PATIENT NAME : GREESHMA.V.M**REF. DOCTOR : DR. MEDIWHEEL****CODE/NAME & ADDRESS : CA00010147 -**
 MEDIWHEEL ARCOFEMI HEALTHCARE LIMITED
 F701A, LADO SARAI, NEW DELHI, SOUTH DELHI,
 DELHI,
 SOUTH DELHI 110030
 8800465156
ACCESSION NO : 4126WG008140**PATIENT ID : GREEM2207934126****CLIENT PATIENT ID:****ABHA NO****AGE/SEX : 30 Years Male****DRAWN :****RECEIVED : 22/07/2023 09:04:02****REPORTED : 22/07/2023 18:06:28**

Test Report Status	Preliminary	Results	Units
--------------------	-------------	---------	-------

MEAN CORPUSCULAR VOL METHOD : DERIVED FROM IMPEDANCE MEASURE	75.1 Low	83 - 101	fL
MEAN CORPUSCULAR HGB. METHOD : CALCULATED	24.7 Low	27.0 - 32.0	pg
MEAN CORPUSCULAR HEMOGLOBIN CONCENTRATION METHOD : CALCULATED	32.8	31.5 - 34.5	g/dL
RED CELL DISTRIBUTION WIDTH	17.5	12.0 - 18.0	%
MENTZER INDEX	16.2		
MEAN PLATELET VOLUME METHOD : DERIVED FROM IMPEDANCE MEASURE	8.9	6.8 - 10.9	fL

WBC DIFFERENTIAL COUNT

SEGMENTED NEUTROPHILS METHOD : DHSS FLOWCYTOMETRY	48	40 - 80	%
LYMPHOCYTES METHOD : DHSS FLOWCYTOMETRY	44 High	20 - 40	%
MONOCYTES METHOD : DHSS FLOWCYTOMETRY	6	2 - 10	%
EOSINOPHILS METHOD : DHSS FLOWCYTOMETRY	2	1 - 6	%
BASOPHILS METHOD : IMPEDANCE	0	0 - 2	%
ABSOLUTE NEUTROPHIL COUNT METHOD : CALCULATED	2.24	2.0 - 7.0	thou/ μ L
ABSOLUTE LYMPHOCYTE COUNT METHOD : CALCULATED	2.05	1 - 3	thou/ μ L
ABSOLUTE MONOCYTE COUNT METHOD : CALCULATED	0.28	0.20 - 1.00	thou/ μ L
ABSOLUTE EOSINOPHIL COUNT METHOD : CALCULATED	0.09	0.02 - 0.50	thou/ μ L
ABSOLUTE BASOPHIL COUNT METHOD : CALCULATED	0.00	0.00 - 0.10	thou/ μ L
NEUTROPHIL LYMPHOCYTE RATIO (NLR)	1.1		

Page 3 Of 9



DR. NISHA G, MBBS MD (PATH),
 (Reg No - TCMC:45399)
 CONSULTANT PATHOLOGIST



View Details



View Report

PERFORMED AT :
 DDRC SRL DIAGNOSTICS LTD
 DDRC agilus TOWER, G-131, PANAMPILLY NAGAR,
 ERNAKULAM, 682036
 KERALA, INDIA
 Tel : 93334 93334
 Email : customercare.ddrc@agilus.in

 Patient Ref. No. 66600000528740Z

PATIENT NAME : GREESHMA.V.M
REF. DOCTOR : DR. MEDIWHEEL
CODE/NAME & ADDRESS : CA00010147 -
 MEDIWHEEL ARCOFEMI HEALTHCARE LIMITED
 F701A, LADO SARAI, NEW DELHI, SOUTH DELHI,
 DELHI,
 SOUTH DELHI 110030
 8800465156
ACCESSION NO : 4126WG008140
PATIENT ID : GREEM2207934126
CLIENT PATIENT ID:
ABHA NO :
AGE/SEX : 30 Years Male
DRAWN :
RECEIVED : 22/07/2023 09:04:02
REPORTED : 22/07/2023 18:06:28

Test Report Status	Preliminary	Results	Units
--------------------	-------------	---------	-------

ERYTHROCYTE SEDIMENTATION RATE (ESR), WHOLE BLOOD
SEDIMENTATION RATE (ESR) 05 0 - 14 mm at 1 hr
 METHOD : WESTERGREN METHOD

MEDIWHEEL HEALTH CHECKUP BELOW 40(F)TMT RESULT PENDING
SUGAR URINE - POST PRANDIAL RESULT PENDING
SUGAR URINE - FASTING
SUGAR URINE - FASTING NOT DETECTED NOT DETECTED

IMMUNOHAEMATOLOGY

MEDIWHEEL HEALTH CHECKUP BELOW 40(F)TMT
ABO GROUP & RH TYPE, EDTA WHOLE BLOOD
ABO GROUP TYPE O
RH TYPE POSITIVE

BIO CHEMISTRY

MEDIWHEEL HEALTH CHECKUP BELOW 40(F)TMT
BLOOD UREA NITROGEN (BUN), SERUM
BLOOD UREA NITROGEN 6 Adult(<60 yrs) : 6 to 20 mg/dL
BUN/CREAT RATIO
BUN/CREAT RATIO 9.8

DR.SMITHA PAULSON,MD
 (PATH),DPB
 (Reg No - TCMC:35960)
 LAB DIRECTOR & HEAD-
 HISTOPATHOLOGY & CYTOLOGY

DR.HARI SHANKAR, MBBS MD
 (Reg No - TCMC:62092)
 HEAD - Biochemistry &
 Immunology



View Details



View Report

PERFORMED AT :
 DDRC SRL DIAGNOSTICS LTD
 DDRC agilus TOWER, G-131,PANAMPILLY NAGAR,
 ERNAKULAM, 682036
 KERALA, INDIA
 Tel : 93334 93334
 Email : customercare.ddrc@agilus.in

Patient Ref. No. 66600005287407

PATIENT NAME : GREESHMA.V.M

REF. DOCTOR : DR. MEDIWHEEL

CODE/NAME & ADDRESS : CA00010147 -
MEDIWHEEL ARCOFEMI HEALTHCARE LIMITED
F701A, LADO SARAI, NEW DELHI, SOUTH DELHI,
DELHI,
SOUTH DELHI 110030
8800465156

ACCESSION NO : **4126WG008140**
PATIENT ID : GREEM2207934126
CLIENT PATIENT ID:
ABHA NO :

AGE/SEX : 30 Years Male
DRAWN :
RECEIVED : 22/07/2023 09:04:02
REPORTED : 22/07/2023 18:06:28

Test Report Status	Preliminary	Results	Units
--------------------	-------------	---------	-------

CREATININE, SERUM

CREATININE 0.61 18 - 60 yrs : 0.9 - 1.3 mg/dL

GLUCOSE FASTING, FLUORIDE PLASMA

GLUCOSE, FASTING, PLASMA 95
Diabetes Mellitus : > or = 126 mg/dL
Impaired fasting Glucose/
Prediabetes : 101 - 125.
Hypoglycemia : < 55.

GLYCOSYLATED HEMOGLOBIN(HBA1C), EDTA WHOLE BLOOD

GLYCOSYLATED HEMOGLOBIN (HBA1C) 5.0
Normal : 4.0 - 5.6%
Non-diabetic level : < 5.7%.
Diabetic : > 6.5%

Glycemic control goal
More stringent goal : < 6.5 %.
General goal : < 7%.
Less stringent goal : < 8%.

Glycemic targets in CKD :-
If eGFR > 60 : < 7%.
If eGFR < 60 : 7 - 8.5%.
< 116.0 mg/dL

MEAN PLASMA GLUCOSE 96.8

LIVER FUNCTION TEST WITH GGT

BILIRUBIN, TOTAL 0.37 General Range : < 1.1 mg/dL
BILIRUBIN, DIRECT 0.15 General Range : < 0.3 mg/dL



DR. SMITHA PAULSON, MD
(PATH), DPB
(Reg No - TCMC:35960)
LAB DIRECTOR & HEAD-
HISTOPATHOLOGY & CYTOLOGY



DR. HARI SHANKAR, MBBS MD
(Reg No - TCMC:62092)
HEAD - Biochemistry &
Immunology



View Details



View Report



Patient Ref. No. 66600000528740Z

PERFORMED AT :
DDRC SRL DIAGNOSTICS LTD
DDRC agilus TOWER, G-131, PANAMPILLY NAGAR,
ERNAKULAM, 682036
KERALA, INDIA
Tel : 93334 93334
Email : customercare.ddrc@agilus.in

PATIENT NAME : GREESHMA.V.M

REF. DOCTOR : DR. MEDIWHEEL

CODE/NAME & ADDRESS : CA00010147 -

 MEDIWHEEL ARCOFEMI HEALTHCARE LIMITED
 F701A, LADO SARAI, NEW DELHI, SOUTH DELHI,
 DELHI,
 SOUTH DELHI 110030
 8800465156

ACCESSION NO : 4126WG008140

PATIENT ID : GREEM2207934126

CLIENT PATIENT ID:

ABHA NO :

AGE/SEX : 30 Years Male

DRAWN :

RECEIVED : 22/07/2023 09:04:02

REPORTED : 22/07/2023 18:06:28

Test Report Status **Preliminary**

Results

Units

BILIRUBIN, INDIRECT	0.22	0.00 - 0.60	mg/dL
TOTAL PROTEIN	7.1	Ambulatory : 6.4 - 8.3 Recumbant : 6 - 7.8	g/dL
ALBUMIN	4.4	20-60yrs : 3.5 - 5.2	g/dL
GLOBULIN	2.7	2.0 - 4.0 Neonates - Pre Mature: 0.29 - 1.04	g/dL
ALBUMIN/GLOBULIN RATIO	1.6	1.00 - 2.00	RATIO
ASPARTATE AMINOTRANSFERASE (AST/SGOT)	13	Adults : < 40	U/L
ALANINE AMINOTRANSFERASE (ALT/SGPT)	5	Adults : < 45	U/L
ALKALINE PHOSPHATASE	69	Adult(<60yrs) : 40 -130	U/L
GAMMA GLUTAMYL TRANSFERASE (GGT)	13	Adult (Male) : < 60	U/L

TOTAL PROTEIN, SERUM

TOTAL PROTEIN	7.1	Ambulatory : 6.4 - 8.3 Recumbant : 6 - 7.8	g/dL
---------------	-----	---	------

URIC ACID, SERUM

URIC ACID	2.7	Adults : 3.4-7	mg/dL
-----------	-----	----------------	-------

BIOCHEMISTRY - LIPID

MEDIWHEEL HEALTH CHECKUP BELOW 40(F)TMT

LIPID PROFILE, SERUM

CHOLESTEROL	158	Desirable : < 200 Borderline : 200-239	mg/dL
TRIGLYCERIDES	54	High : >or= 240 Normal : < 150	mg/dL



DR. SMITHA PAULSON, MD
(PATH), DPB
(Reg No - TCMC:35960)
LAB DIRECTOR & HEAD-
HISTOPATHOLOGY & CYTOLOGY



DR. HARI SHANKAR, MBBS MD
(Reg No - TCMC:62092)
HEAD - Biochemistry &
Immunology

Page 6 Of 9



View Details



View Report



 Patient Ref. No. 666000005287407

PERFORMED AT :
DDRC SRL DIAGNOSTICS LTD
DDRC agilus TOWER, G-131, PANAMPILLY NAGAR,
ERNAKULAM, 682036
KERALA, INDIA
Tel : 93334 93334
Email : customercare.ddrc@agilus.in

PATIENT NAME : GREESHMA.V.M

REF. DOCTOR : DR. MEDIWHEEL

CODE/NAME & ADDRESS : CA00010147 -
 MEDIWHEEL ARCOFEMI HEALTHCARE LIMITED
 F701A, LADO SARAI, NEW DELHI, SOUTH DELHI,
 DELHI,
 SOUTH DELHI 110030
 8800465156

ACCESSION NO : 4126WG008140
PATIENT ID : GREEM2207934126
CLIENT PATIENT ID:
ABHA NO :

AGE/SEX : 30 Years Male
DRAWN :
RECEIVED : 22/07/2023 09:04:02
REPORTED : 22/07/2023 18:06:28

Test Report Status	Preliminary	Results	Units
--------------------	-------------	---------	-------

HDL CHOLESTEROL	57	High : 150-199 Hypertriglyceridemia : 200-499 Very High : > 499	
LDL CHOLESTEROL, DIRECT	84	General range : 40-60	mg/dL
		Optimum : < 100	mg/dL
		Above Optimum : 100-139	
		Borderline High : 130-159	
		High : 160-189	
		Very High : > or = 190	
NON HDL CHOLESTEROL	101	Desirable: Less than 130	mg/dL
		Above Desirable: 130 - 159	
		Borderline High: 160 - 189	
		High: 190 - 219	
		Very high: > or = 220	
VERY LOW DENSITY LIPOPROTEIN	10.8	Desirable value :	mg/dL
CHOL/HDL RATIO	2.8 Low	10 - 35	
		3.3-4.4 Low Risk	
		4.5-7.0 Average Risk	
		7.1-11.0 Moderate Risk	
		> 11.0 High Risk	
LDL/HDL RATIO	1.5	0.5 - 3.0 Desirable/Low Risk	
		3.1 - 6.0 Borderline/Moderate Risk	
		>6.0 High Risk	

SPECIALISED CHEMISTRY - HORMONE

MEDIWHEEL HEALTH CHECKUP BELOW 40(F)TMT

THYROID PANEL, SERUM

T3	106.80	80 - 200	ng/dL
T4	7.53	5.1 - 14.1	ug/dl
TSH 3RD GENERATION	1.840	21-50 yrs : 0.4 - 4.2	uIU/mL

DR. NISHA G, MBBS MD(PATH),
 (Reg No - TCMC:45399)
 CONSULTANT PATHOLOGIST

DR. HARI SHANKAR, MBBS MD
 (Reg No - TCMC:62092)
 HEAD - Biochemistry &
 Immunology

DR. SMITHA PAULSON, MD
 (PATH), DPB
 (Reg No - TCMC:35960)
 LAB DIRECTOR & HEAD-
 HISTOPATHOLOGY & CYTOLOGY



View Details



View Report

PERFORMED AT :

DDRC SRL DIAGNOSTICS LTD
 DDRC agilus TOWER, G-131, PANAMPILLY NAGAR,
 ERNAKULAM, 682036
 KERALA, INDIA
 Tel : 93334 93334
 Email : customercare.ddrc@agilus.in



Patient Ref. No. 66600000528740Z

PATIENT NAME : GREESHMA.V.M		REF. DOCTOR : DR. MEDIWHEEL	
CODE/NAME & ADDRESS : CA00010147 - MEDIWHEEL ARCOFEMI HEALTHCARE LIMITED F701A, LADO SARAI, NEW DELHI, SOUTH DELHI, DELHI, SOUTH DELHI 110030 8800465156		ACCESSION NO : 4126WG008140 PATIENT ID : GREEM2207934126 CLIENT PATIENT ID: ABHA NO :	AGE/SEX : 30 Years Male DRAWN : RECEIVED : 22/07/2023 09:04:02 REPORTED : 22/07/2023 18:06:28

Test Report Status	Preliminary	Results	Units
--------------------	-------------	---------	-------

CLINICAL PATH - URINALYSIS

MEDIWHEEL HEALTH CHECKUP BELOW 40(F)TMT

PHYSICAL EXAMINATION, URINE

COLOR	AMBER
APPEARANCE	CLEAR

CHEMICAL EXAMINATION, URINE

PH	5.0	4.8 - 7.4
SPECIFIC GRAVITY	1.020	1.015 - 1.030
PROTEIN	NOT DETECTED	NOT DETECTED
GLUCOSE	NOT DETECTED	NOT DETECTED
KETONES	NOT DETECTED	NOT DETECTED
BLOOD	NOT DETECTED	NOT DETECTED
BILIRUBIN	NOT DETECTED	NOT DETECTED
UROBILINOGEN	NORMAL	NORMAL
NITRITE	NOT DETECTED	NOT DETECTED
LEUKOCYTE ESTERASE	NOT DETECTED	NOT DETECTED

MICROSCOPIC EXAMINATION, URINE

RED BLOOD CELLS	NOT DETECTED	NOT DETECTED	/HPF
WBC	1-2	0-5	/HPF
EPITHELIAL CELLS	0-1	0-5	/HPF
CASTS	NOT DETECTED		
CRYSTALS	NOT DETECTED		
BACTERIA	NOT DETECTED	NOT DETECTED	
YEAST	NOT DETECTED	NOT DETECTED	

DR.NISHA G,MBBS MD(PATH),
 (Reg No - TCMC:45399)
 CONSULTANT PATHOLOGIST



PERFORMED AT :
 DDRC SRL DIAGNOSTICS LTD
 DDRC agilus TOWER, G-131,PANAMPILLY NAGAR,
 ERNAKULAM, 682036
 KERALA, INDIA
 Tel : 93334 93334
 Email : customercare.ddrc@agilus.in

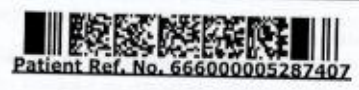

PATIENT NAME : GREESHMA.V.M
REF. DOCTOR : DR. MEDIWHEEL
CODE/NAME & ADDRESS : CA00010147 -

 MEDIWHEEL ARCOFEMI HEALTHCARE LIMITED
 F701A, LADO SARAI, NEW DELHI, SOUTH DELHI,
 DELHI,
 SOUTH DELHI 110030
 8800465156

ACCESSION NO : 4126WG008140
AGE/SEX : 30 Years Male
PATIENT ID : GREEM2207934126
DRAWN :
CLIENT PATIENT ID:
RECEIVED : 22/07/2023 09:04:02
ABHA NO :
REPORTED : 22/07/2023 18:06:28
Test Report Status **Preliminary**
Results
Units
CLINICAL PATH - STOOL ANALYSIS
MEDIWHEEL HEALTH CHECKUP BELOW 40(F)TMT RESULT PENDING

PHYSICAL EXAMINATION,STOOL RESULT PENDING

CHEMICAL EXAMINATION,STOOL RESULT PENDING

MICROSCOPIC EXAMINATION,STOOL RESULT PENDING

DDRC

agilus >>>

diagnostics

Page 9 Of 9



View Details



View Report

PERFORMED AT :

 DDRC SRL DIAGNOSTICS LTD
 DDRC agilus TOWER, G-131, PANAMPILLY NAGAR,
 ERNAKULAM, 682036
 KERALA, INDIA
 Tel : 93334 93334
 Email : customercare.ddrc@agilus.in

Patient Ref. No. 666000005287407

Following tests are not required.

- 1) stool test
- 2) After food sugar
- 3) After food urine

Sumit
Sharma



Date: 22/7/23

OPHTHALMOLOGY REPORT

This is to certify that I have examined

Mr / Ms : Greeshma Aged 30 and his / her

visual standards is as follows :

Visual Acuity:

For far vision

R: 6/6

L: 6/6

For near vision

R: N6

L: N6

Color Vision : Normal

CIYA MARY P ROCKY

(Optometrist)



ID: 6140
GRESHMA V M
Female 30 Years

[Signature]

22-07-2023 10:51:37 AM

HR : 52 bpm
P : 83 ms
PR : 161 ms
QRS : 82 ms
QT/QTc : 415/386 ms
P/QRS/T : -8/79/65 °
RV5/SV1 : 1.06/2.0/4.98 mV

Diagnosis Information:

Sinus bradycardia

DR. GEORGE THOMAS

MD FCSI FIAE

Technician : ALEENA

Ref-Phys. : MEDI WHEEL

Report Confirmed by:

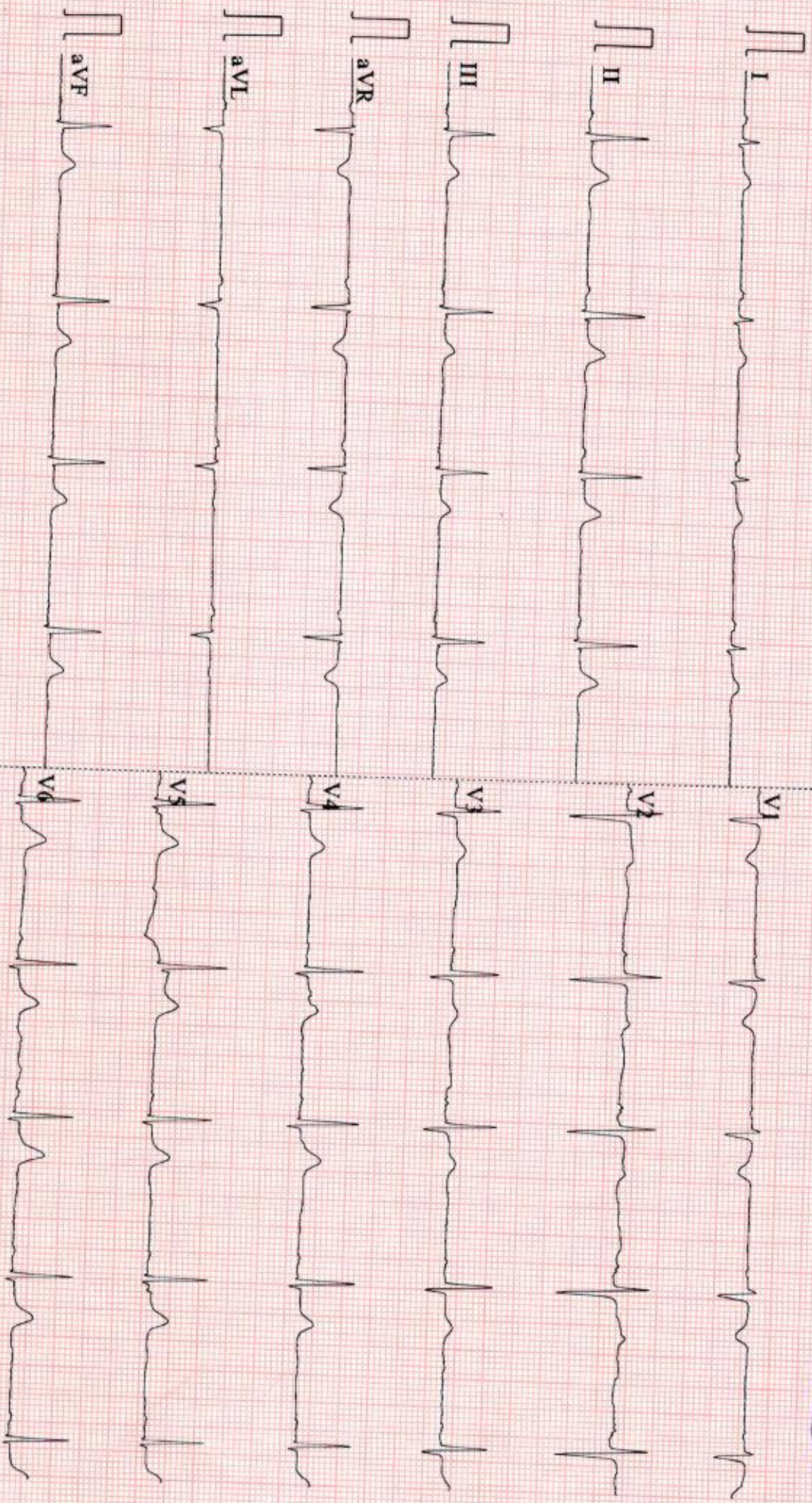

0.67~100Hz AC50 25mm/s 10mm/mV 2*5.0s 52 V2.2 SEMIP V1.81 DDRC agilus DIAGNOSTICS P NAGAR

NAME: MRS GREESHMA V M	STUDY DATE : 22/07/2023
AGE / SEX : 30 YRS/ F	REPORTING DATE : 22/07/2023
REFERRED BY: MEDIWHEEL	ACC NO : 4126WG008140

X - RAY - CHEST PA VIEW

- Both the lung fields are clear.
- B/L hila and mediastinal shadows are normal.
- Cardiac silhouette appears normal.
- Cardio - thoracic ratio is normal.
- Bilateral CP angles and domes of diaphragm appear normal.

IMPRESSION : Normal study.**Kindly correlate clinically**

Navneet
Dr. NAVNEET KAUR, MBBS, MD
Consultant Radiologist.

