



Name : A-Sai Sirisha

Age : 33/7/F

110/70 mmHg

Date : 10/12/22

Dr. P. Lalitha

Dr. K. Harish.

Dr. Harish

Refer case for M.H.C

No specific complaints

all
y

Harish



A. SAI SIRISHA	Date: 10/12/2022	UMR: 2217415
Age/Sex: 33Y/F	Ref: GENERAL	

REAL TIME ULTRASONOGRAPHY OF THE ABDOMEN

LIVER: Normal in size, shape and outline. Parenchymal texture Normal. No focal cystic or solid mass lesion. No intrahepatic biliary dilatation. Intrahepatic portion of IVC is normal.
Portal vein is normal. Porta hepatis is normal.

G. B: Normal.
C.B.D: Not dilated.

PANCREAS: Parenchymal texture normal. No ductal dilatation. No calculi.

SPLEEN: Normal in size & echotexture.

AORTA: Normal.

KIDNEYS: **Right kidney** measures 9.0 x 4.2cm .
Normal in size, shape and outline. Parenchymal texture normal.
Corticomedullary differentiation is well made out and is normal.
No evidence of calculi/ Hydronephrosis.

Left kidney measures 9.5 x 4.3cm
Normal in size, shape and outline. Parenchymal texture normal.
Corticomedullary differentiation is well made out and is normal.
No evidence of calculi / Hydronephrosis.

B: Normal.

UTERUS : Normal

OVARIES : Normal

* No evidence of free fluid / lymphadenopathy.

CONCLUSION:

ULTRASONOGRAPHIC STUDY.

clinical correlation & follow up.



Dr. P. JAYAR
[Consultant]

701: Poor R Wave Progression(S.V3)
 132: Low Voltage(Chest Leads)

A. San Steecha

QRS Dur	112	ms
QT/QTc Int	79	ms
P/QRS/T axis	379/402	ms
RV4-SV1 amp	50.4025	ms
RV4-SV1 amp	0.6356714	mV
RV6-SV2 amp	1.349	mV
RV6-SV2 amp	0.8860410	mV

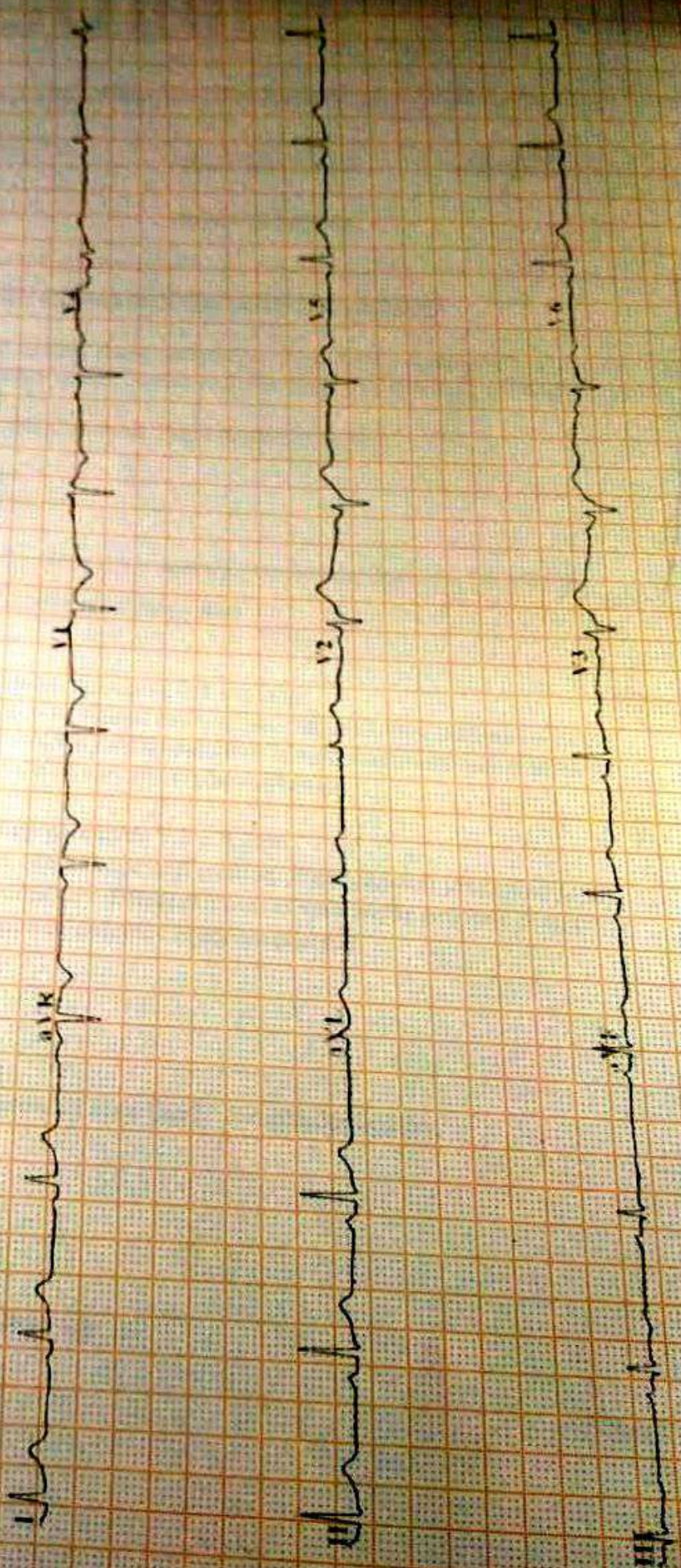
Report Confirmed by:





Sentini Hospitals (P) Limited

Cardiology Department

ECHOCARDIOGRAM REPORT

Name : MRS A.SAI SIRISHA	UMR/OP/IP No : 2217415
Age : 33 Years	Sex : F
Date : 10 /12/2022	Echo No : 99
Technician: Praveen/Srinivas	

MITRAL VALVE	:	Normal
AORTIC VALVE	:	Normal
TRICUSPID VALVE	:	Normal
PULMONARY VALVE	:	Normal
AORTA	:	30 mm
LEFT ATRIUM	:	32 mm
LEFT VENTRICLE	:	Normal
RWMA	:	No LV RWMA
IVS	:	10 mm
PW	:	10 mm
LV EF	:	60 %
RIGHT ATRIUM	:	Normal
RIGHT VENTRICLE	:	Normal
PULMONARY ARTERY	:	Normal
PULMONARY VEINS	:	Normal
IAS	:	Intact
IVS	:	Intact
PERICARDIUM	:	Normal
PERICARDIAL EFFUSION	:	No Effusion

DOPPLER STUDY

MITRAL FLOW	:	E>A			
TRICUSPID FLOW	:				
AORTIC JET VELOCITY	:	TRJV- 1.4 m/s	TR Gr:	mmHg	RVSP: m
PULMONARY JET VELOCITY	:	0.9 m/s	AV Gr:	mmHg	
COLOUR DOPPLER	:	No MR	No TR	No AR	No PR
VC	:	Normal			
VC	:	Normal			
OTHERS	:				
CONCLUSION	:				

Normal Sized Cardiac Chambers,
 No LV RWMA,
 No MR, AR, TR, No PAH,
 Normal LV Systolic Function,
 No Pericardial Effusion,
 No Clot/Vegetation/Masses.

DR MADHURI MD.DMDRAGHURAM MD.DM DR K. KRISHNA CHAND MD.DNB DR A. RAVI KUMAR MD.DM
 CONSULTANT CARDIOLOGIST CONSULTANT CARDIOLOGIST CONSULTANT CARDIOLOGIST CONSULTANT CARDIOLOGIST



Department Of Laboratory

Date :

Name : Mrs. AMJURI . SAI SIRISHA
 Bill Date : 10-Dec-2022 09:46 AM
 Rept. Dt : 10-Dec-2022 11:43 AM
 Ref By : Dr.GENERAL HEALTH CHECK UP

Age /Sex : 33 Y(s)/F
 UMR No. : UMR221
 Bill No. : BIL2202
 Result No : 0 / RES

Parameter	Result	Normal Values
RFT (RENAL FUNCTION TEST)		
BLOOD UREA	: 21 mg/dl	13 - 45 mg/dl
Serum Creatinine	: 0.8 mg/dl	0.7 - 1.4 mg/dl
LIPID PROFILE		
Fasting Blood Sugar	: 97 mg/dl	70 - 110 mg/dl
Total Cholesterol	: 172 mg/dl	150 - 240 mg/dl
Triglycerides	: 120 mg/dl	50 - 200 mg/dl
HDL Cholesterol	: 38 mg/dl	
LDL Cholesterol	: 110 mg/dl	80 - 160 mg/dl
VLDL	: 24 mg/dl	10 - 50 mg/dl
Cholesterol / HDL ratio	: 4.5	< 6
LDL / HDL	: 2.8	< 4
URINE ROUTINE EXAMINATION		
Sugar	: Nil	
Albumin	: Nil	
Microscopic Examination		
Pus cells	: 2-3 /HPF	
Epithelial cells	: 1-2 /HPF	
RBC	: Nil /HPF	
Blood Grouping & Rh Typing	: "O" POSITIVE	

*** End Of Report ***

Tech.

Bio-Chemist

Lab In-Charge

Incharge



Department Of Laboratory **Date :**

Name : Mrs. AMJURI . SAI SIRISHA	Age /Sex : 33 Y(s)/Female
Bill Date : 10-Dec-2022 09:46 AM	UMR No. : UMR2217415
Rept. Dt : 10-Dec-2022 11:43 AM	Bill No. : BIL22026139
Ref By : Dr.GENERAL HEALTH CHECK UP	Result No : 0 / RES22027355

<u>Parameter</u>	<u>Result</u>	<u>Normal Values</u>
LFT(LIVER FUNCTION TEST)		
Total Billirubin	: 0.5 mg/dl	0.1 - 1.2 mg/dl
Direct Billirubin	: 0.1 mg/dl	0.0 - 0.3 mg/dl
Indirect Billirubin	: 0.4 mg/dl	
SGOT	: 29 IU/L	5 - 55 IU/L
SGPT	: 35 IU/L	5 - 55 IU/L
Alkaline Phosphatase	: 80 IU/L	Adult : 35 - 125 IU/L Children : 125 - 330 IU/L
Total Protein	: 6.8 gm/dl	6.0 - 8.3 gm/dl
Albumin	: 3.8 gm/dl	3.2 - 5.0 gm/dl
Globulin	: 3.0 gm/dl	2.5 - 3.0 gm/dl
A / G RATIO	:* 1.2	1.51 - 1.81
CBC (COMPLETE BLOOD COUNT)		
HAEMOGLOBIN	:* 10.7 g/dl /	11.5 - 16.0 g/dl
Total WBC Count	: 4,800 cells/cumm	4000 - 11000 cells/cumm
DC COUNT		
Neutrophils	: 55 %	50 - 70 %
Lymphocytes	: 40 %	15 - 40 %
Eosinophils	: 03 %	0 - 7 %
Monocytes	: 02 %	0 - 4 %
Basophils	: 00 %	0 - 1 %
RBC COUNT	:* 3.5 millions/cumm	4.5 - 6.5 millions/cumm
PLATELET COUNT	: 2.6 lakhscells/cumm/	1.5 - 4.0 lakhscells/cu

*** End Of Report ***

Tech. **Bio-Chemist** **Lab In-Charge** **Incharge Patho**

late Clinically, We use only sterilised disposable syringes & needles.
 discrepancies due to technical or typing errors should be reported within 3 days for
 tion.
 report is to help you for better management of patient and not valid for medicolegal
 e.



Department Of Laboratory

Date :

Name	: Mrs. AMJURI . SAI SIRISHA	Age /Sex	: 33 YC
Bill Date	: 10-Dec-2022 09:46 AM	UMR No.	: UMR2
Rept. Dt	: 10-Dec-2022 01:06 PM	Bill No.	: BIL2
Ref By	: Dr.GENERAL HEALTH CHECK UP	Result No	: 0 / R

Parameter	Result	Normal Values
HB A1C	: 5.5 %	Non Diabetic : < Good Control : Fair control : 7 Poor Control : >
Post Prandial Blood Sugar	: 118 mg/dl	80 - 199 mg/dl
TFT (THYROID FUNCTION TEST)		
T3 (TRI IODO THYRONINE)	: 113 ng/dl	80 - 200 ng/dl
T4 (THYROXINE)	: 7.9 ug/dl	5.1 - 14.1 ug/l
TSH (THYROID STIMULATING HORMONE)	: 3.1 mIU/l	0.3 - 4.2 mIU/

*** End Of Report ***

ech.

Bio-Chemist

Lab In-Charge

Incharg

te Clinically

only sterilised disposable syringes & needles.

rt is to help you for better management of patient and not valid for medicole

ties due to technical or human

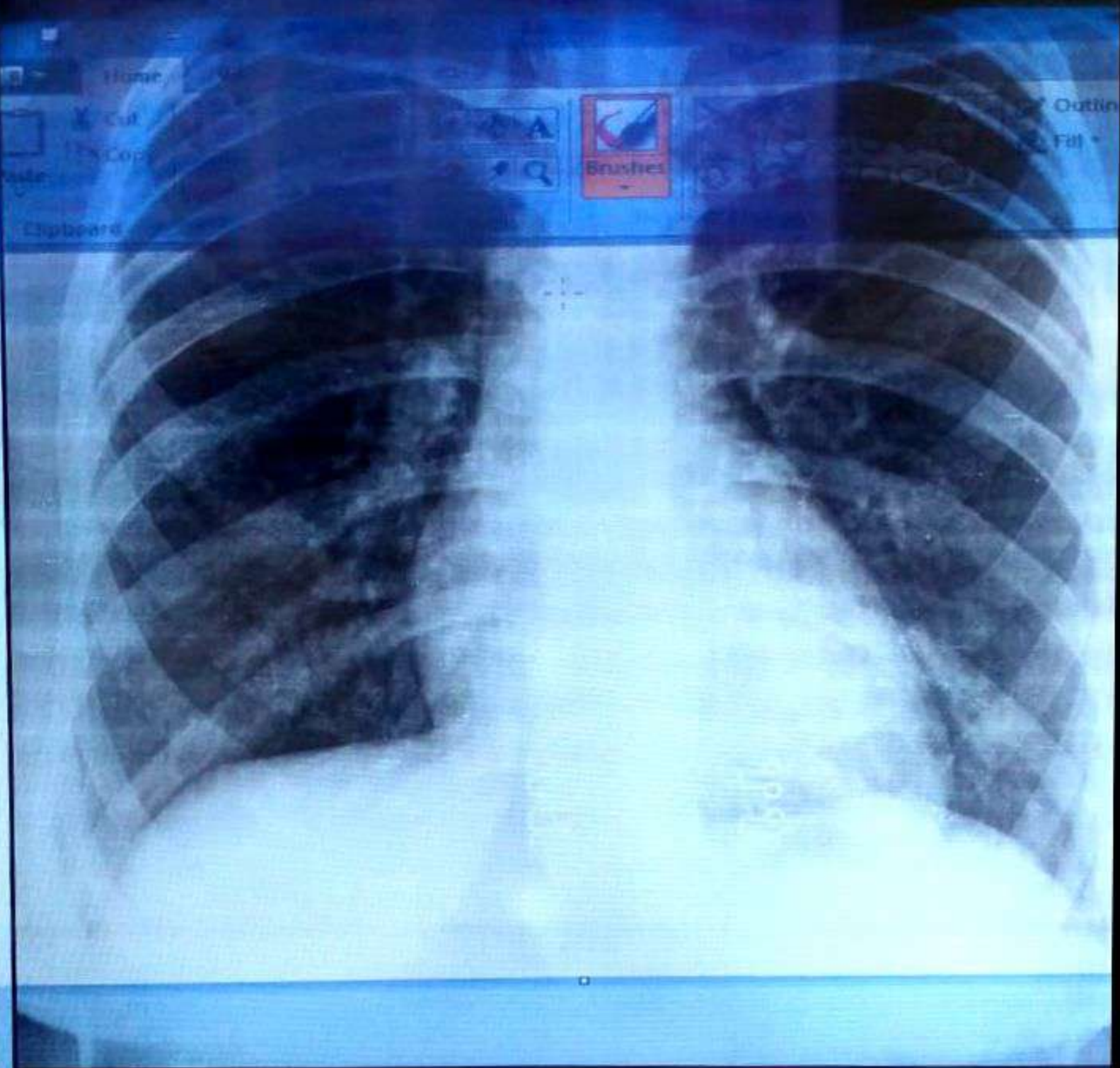

SAI SIRISHA A 33Y F
2217415

Chest PA
Female

10-Dec-22 10:30:04 AM
DR. GENERAL HEALTH CHECKUP

SENTINI HOSPITALS, VIJAYAWADA.