

Name : Mr. VIPUL KUMAR MEENA (32 /M)
Address : A, AHMEDABAD, AHMEDABAD, GUJARAT, INDIA
Examined by : Dr .BHAWANA DAGA
Package : MEDIWHEEL-FULL BODY CHK-BELOW40-MALE

Date : 30/03/2023
UHID : AHCC.0000127772
AHC No : AHCCA4931

CHIEF COMPLAINTS

For corporate health checkup
No specific complaints

PRESENT KNOWN ILLNESS

No history of - Diabetes mellitus,
Hypertension,
Dyslipidemia, Thyroid
disorder, Heart disease,
Stroke, Asthma, COPD,
Cancer, Impaired Glycemia

DRUG ALLERGY

NO KNOWN ALLERGY

:30/03/2023

SYSTEMIC REVIEW

Cardiovascular system

- Nil Significant

Past medical history

Do you have any - No
allergies?
Covid 19 - No

Surgical history

Surgical history - Nil

Immunization history

- Covid Dose1,Covid
Dose2,Precaution Dose

Personal history

Marital status - Single
Diet - Mixed Diet
Alcohol - does not consume alcohol
Smoking - No
Chews tobacco - No
Physical activity - Moderate

Family history

Father - has expired
Cause - coronary artery disease
Mother - has expired
Cause - not known
Diabetes - father,mother
Hypertension - mother
Coronary artery - father,mother
disease
Cancer - grandfather

PHYSICAL EXAMINATION

General

General appearance - normal
Height - 174
Weight - 84.5
BMI - 27.91
Pallor - No
Oedema - no

Cardiovascular system

Heart rate (Per minute) - 72
Rhythm - Regular
Systolic(mm of Hg) - 117
Diastolic(mm of Hg) - 78
Heart sounds - S1S2+

Respiratory system

Breath sounds - Normal vesicular breath
sounds

Abdomen

Organomegaly - No
Tenderness - No

Printed By : BHAWANA DAGA

Name : Mr. VIPUL KUMAR MEENA (32 /M)

UHID : AHCC.0000127772

Date : 30/03/2023

Package : MEDIWHEEL-FULL BODY CHK-BELOW40-MALE

AHC No : AHCCA4931

URINE FOR ROUTINE EXAMINATION

Test Name	Result	Unit	Level	Range
Specific Gravity	1.005			
Colour:	Pale-Yellow			
Transparency:	Clear			
pH	6			
Protein :	Nil			
Sugar:	Nil			
Blood:	Negative			
Ketone	Absent			
Bile Pigments:	Absent			
Urobilinogen	Normal	E.U./d L		
Nitrite	Negative			
Pus Cells	Occasional		0-5	
RBC	Nil	/hpf	0-5/hpf	
Epithelial Cells	Occasional			
Casts:	Absent			
Crystals:	Absent			

Basophils	00	%	●	0-1
Platelet Count (Impedance)	205000	/cu mm	●	150000-450000
MPV (Calculated)	9.7	fl	●	7-11
ERYTHROCYTE SEDIMENTATION RATE (ESR) (Automated/ optic-electronic)	04	mm/1st hr	●	0-15

BLOOD GROUPING AND TYPING (ABO and Rh)

Test Name	Result	Unit	Level	Range
BLOOD GROUP:	A Positive			

LFT (LIVER FUNCTION TEST)

Test Name	Result	Unit	Level	Range
ALT(SGPT) - SERUM / PLASMA	149 *	U/L	●	0-50
ALKALINE PHOSPHATASE - SERUM/PLASMA	72	U/L	●	Adult(Male): 40 - 129
AST (SGOT) - SERUM	64 *	U/L	●	> 1 year Male : <40
Total Bilirubin	0.646	mg/dL	●	0.300-1.200
Direct Bilirubin	0.231	mg/dL	●	Upto 0.3 mg/dl

COMPLETE BLOOD COUNT WITH ESR

Test Name	Result	Unit	Level	Range
Hemoglobin (Photometric Measurement)	15	gm%	●	13.0-17.0
Packed cell volume(Calculated)	45.9	%	●	40-50
RBC COUNT (Impedance)	5.52	Million/ ul	●	4.5-5.9
MCV (From RBC Histogram)	83.2	fl	●	80-100
MCH(Calculated)	27.2	pg	●	27-32
MCHC(Calculated)	32.6	%	●	31-36
RDW(Calculated)	13.3	%	●	11.5-14.5
WBC Count (Impedance)	6400	/cu mm	●	4000-11000
Neutrophils	52	%	●	40-75
Lymphocytes	36	%	●	20-40
Monocytes	07	%	●	2-10
Eosinophils	05	%	●	01-06

● Within Normal Range ● Borderline High/Low ● Out of Range

Name : Mr. VIPUL KUMAR MEENA (32 /M)

UHID : AHCC.0000127772

Date : 30/03/2023

Package : MEDIWHEEL-FULL BODY CHK-BELOW40-MALE

AHC No : AHCCA4931

Indirect Bilirubin 0.41 mg/dL ●

1 Day ≤5.1 mg/dL
 2 Days ≤7.2 mg/dL
 3-5 Days ≤10.3 mg/dL
 6-7 Days ≤8.4 mg/dL
 8-9 Days ≤6.5 mg/dL
 10-11 Days ≤4.6 mg/dL
 12-13 Days ≤2.7 mg/dL
 14 Days - 9 Years 0.2-0.8 mg/dL
 10-19 Years 0.2-1.1 mg/dL
 ≥20 Years 0.2-1.2 mg/dL

Urine Glucose (Post Prandial) Nil

GLYCOSYLATED HEMOGLOBIN (HBA1C) - WHOLE BLOOD

Test Name	Result	Unit	Level	Range
Glycosylated Hemoglobin (HbA1c)	6.95 *	%	●	Normal < 5.7
				%Increased risk for Diabetes 5.7 - 6.4%
				Diabetes >= 6.5%

Monitoring criteria for Diabetes Mellitus
 <7.0 : Well Controlled Diabetes
 7.1 – 8.0 : Unsatisfactory Control
 > 8.0 : Poor Control & Needs Immediate Treatment

CREATININE - SERUM / PLASMA

Test Name	Result	Unit	Level	Range
CREATININE - SERUM / PLASMA	0.85	mg/dL	●	Adult Male: 0.6 - 1.3

LFT (LIVER FUNCTION TEST)

Test Name	Result	Unit	Level	Range
GGTP: GAMMA GLUTAMYL TRANSPEPTIDASE - SERUM	124 *	U/L	●	Male : 10 - 71 Female : 6 - 42

Mean Blood Sugar 153

GLUCOSE - SERUM / PLASMA (FASTING)

Test Name	Result	Unit	Level	Range
Glucose - Plasma (Fasting)	134 *	mg/dL	●	70 - 100 : Normal 100 - 125 : Impaired Glucose Tolerance ≥ 126 : Diabetes Mellitus

LFT (LIVER FUNCTION TEST)

Test Name	Result	Unit	Level	Range
PROTEIN TOTAL - SERUM / PLASMA	7.18	g/dL	●	6.00-8.00
ALBUMIN - SERUM	4.82	g/dL	●	Adult(18 - 60 Yr): 3.5 - 5.2
Globulin-Serum/Plasma	2.4		●	2.20-4.20
A/G ratio	2.00		●	1.00-2.00

GLUCOSE - SERUM / PLASMA (POST PRANDIAL) - PPBS

Test Name	Result	Unit	Level	Range
Glucose - Plasma (Post Prandial)	199 *	mg/dL	●	70-140

THYROID PROFILE (T3,T4 AND TSH)

Test Name	Result	Unit	Level	Range
TOTAL T3: TRI IODOTHYRONINE - SERUM	1.23	ng/mL	●	0.8 - 2.0

● Within Normal Range ● Borderline High/Low ● Out of Range

Name : Mr. VIPUL KUMAR MEENA (32 /M)

UHID : AHCC.0000127772

Date : 30/03/2023

Package : MEDIWHEEL-FULL BODY CHK-BELOW40-MALE

AHC No : AHCCA4931

TOTAL T4: THYROXINE - SERUM	7.71 *	ug/dL	●	5.1 - 14.1	LDL Cholesterol (Direct LDL)	270 *	mg/dL	●	100 : Optimal 100-129 : Near Optimal 130-159 : Borderline High 160-189 : High >=190 : Very High
TSH: THYROID STIMULATING HORMONE - SERUM	2.78	μIU/mL	●	14-120 years : 0.27 - 4.20					

URIC ACID - SERUM

Test Name	Result	Unit	Level	Range	VLDL CHOLESTEROL	41 *	●	< 40 mg/dl
URIC ACID - SERUM	9.2 *	mg/dL	●	Male : 3.4-7.0 Female : 2.4-5.7	C/H RATIO	12.9 *	●	0-4.5

BUN (BLOOD UREA NITROGEN)

Test Name	Result	Unit	Level	Range
BUN (BLOOD UREA NITROGEN)	12	mg/dL	●	6-20
UREA - SERUM / PLASMA	27	mg/dL	●	15 - 50

USG WHOLE ABDOMEN

Liver appears normal in size and shows fatty infiltration (grade II). No evidence of focal pathology seen. Intra and extra hepatic biliary radicles are not dilated. Portal vein is normal in caliber. Intrahepatic portal radicles appear normal.

Gall bladder appears normal with no evidence of calculus. Wall thickness appears normal. No evidence of pericholecystic collection.

Visualized pancreas appears normal in size and echotexture. No focal lesions identified. Visualize pancreatic duct appears normal in caliber.

Spleen is normal in size and shows uniform echotexture.

Both kidneys are normal in size and show normal echopattern with good corticomedullary differentiation. Hilum of right kidney faces anteriorly. Cortical outlines appear smooth. No evidence of calculi. Pelvicalyceal system on both sides appears normal.

No evidence of ascites or lymphadenopathy. Visualized bowel loops are unremarkable.

Urinary bladder is normal in contour and outline. Wall thickness appears normal. No evidence of any intraluminal pathology seen.

Prostate (volume 16 cc) is normal in size and echopattern.

IMPRESSION:

Grade II fatty liver.

No any other significant abnormality in USG of abdomen.

X-RAY CHEST PA

NORMAL STUDY.

● Within Normal Range ● Borderline High/Low ● Out of Range

Name : Mr. VIPUL KUMAR MEENA (32 /M)

UHID : AHCC.0000127772

Date : 30/03/2023

Package : MEDIWHEEL-FULL BODY CHK-BELOW40-MALE

AHC No : AHCCA4931

INVESTIGATIONS NOT DONE / NOT YET REPORTED / NOT PART OF PACKAGE(LAB,RADIOLOGY & CARDIOLOGY)

Haematology

URINE GLUCOSE(FASTING)

STOOL ROUTINE

URINE GLUCOSE(POST PRANDIAL)

CARDIOLOGY

ECHO/TMT

ECG



● Within Normal Range

● Borderline High/Low

● Out of Range

Name : Mr. VIPUL KUMAR MEENA (32 /M)

UHID : AHCC.0000127772

Date : 30/03/2023

Package : MEDIWHEEL-FULL BODY CHK-BELOW40-MALE

AHC No : AHCCA4931

Executive Summary

 ALL PHYSICAL FINDINGS ARE WNL.
IMPAIRED BLOOD GLUCOSE LEVELS.
GRADE 2 FATTY LIVER WITH DYSLIPIDEMIA.

Wellness Prescription

Advice On Diet :-

 CARB RESTRICTED ,LOW FAT DIET.

Advice On Physical Activity :-

 REGULAR EXERCISE.

Medications

TAB LIPAGLYN 4 MG ONCE A DAY FOR 3 MONTHS.

Recommended Follow-up Tests

Test Name	Test Schedule	Repeat Frequency	Remarks
GLUCOSE - SERUM / PLASMA (FASTING)	1 Month(s)		
GLUCOSE - SERUM / PLASMA (POST PRANDIAL) - PPBS	1 Month(s)		
LIPID PROFILE - SERUM	3 Month(s)		



Dr. BHAWANA DAGA

AHC Physician / Consultant Internal Medicine

Dr. Bhawana L Daga

MBBS, DA, CCMH, CCEBDM

Senior Medical Officer

Apollo Hospitals City Centre,

Ahmedabad - 380 006. Reg No. : G-63966

Mob. : 9313357314

E-mail : drbhawanadaga@gmail.com

Printed By : BHAWANA DAGA

Name : Mr. VIPUL KUMAR MEENA (32 /M)

UHID : AHCC.0000127772

Date : 30/03/2023

Package : MEDIWHEEL-FULL BODY CHK-BELOW40-MALE

AHC No : AHCCA4931



Note :- The Health Check-up examinations and routine investigations have certain limitations and may not be able to detect all the diseases. Any new or persisting symptoms should be brought to the attention of the Consulting Physician. Additional tests, consultations and follow up may be required in some cases.

Name : Mr. VIPUL KUMAR MEENA (32 /M)

UHID : AHCC.0000127772

Date : 30/03/2023

Package : MEDIWHEEL-FULL BODY CHK-BELOW40-MALE

AHC No : AHCCA4931

Medications

TAB LIPAGLYN 4 MG ONCE A DAY FOR 3 MONTHS.



Dr. BHAWANA DAGA
AHC Physician / Consultant Internal Medicine

Dr. Bhawana L Daga
MBBS, DA, CCMH, CCEBDM
Senior Medical Officer
Apollo Hospitals City Centre,
Ahmedabad - 380 006. Reg No. : G-63966
Mob. : 9313357314
E-mail : drbhawanadaga@gmail.com





Organization is Accredited
by Joint Commission International

DEPARTMENT OF HAEMATOLOGY



Name : Mr. VIPUL KUMAR MEENA
 UHID : AHCC.0000127772 / AHCCA4931 Age : 32Yr 7Mth 27Days Gender : Male
 SIN \LRN : 3875995 \ 1657971 W/BNo/RefNo : AHC
 Specimen : Whole Blood (EDTA)
 Ref Doctor : DR. MHC

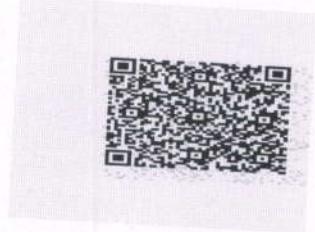

Collected on : 30-MAR-2023 09:32:10 AM Received on : 30-MAR-2023 09:56:15 AM Reported on : 30-MAR-2023 10:59:58 AM

MEDIWHEEL-FULL BODY CHK-BELOW40-MALE

TEST NAME	RESULT	BIOLOGICAL REFERENCE INTERVALS	UNITS
COMPLETE BLOOD COUNT WITH ESR			
Hemoglobin (Photometric Measurement)	15	13.0 - 17.0	gm%
Packed cell volume(Calculated)	45.9		
RBC COUNT (Impedance)	5.52	4.5 - 5.9	%
MCV (From RBC Histogram)	83.2	80 - 100	Million/ul
MCH(Calculated)	27.2	27 - 32	fl
MCHC(Calculated)	32.6	31 - 36	pg
RDW(Calculated)	13.3	11.5 - 14.5	%
WBC Count (Impedance)	6400	4000 - 11000	%
Differential Count (VCS Technology and Microscopy)			
Neutrophils	52		/cu mm
Lymphocytes	36	40 - 75	%
Monocytes	07	20 - 40	%
Eosinophils	05	2 - 10	%
Basophils	00	01 - 06	%
Platelet Count (Impedance)	205000	0 - 1	%
MPV (Calculated)	9.7	150000 - 450000	%
PERIPHERAL SMEAR(Microscopy)		7 - 11	/cu mm
ERYTHROCYTE SEDIMENTATION RATE (ESR) (Automated/ optic-electronic)	04	0 - 15	fl
			mm/1st hr

For Enquiry/Appointments Contact +91 76988 15003 / +91 79 66701880

Apollo Hospitals International Limited
 Plot No.-1A, Bhat, GIDC, Gandhinagar, Gujarat - 382428, India.
 Phone : +91 79 66701800 | Fax No. : +91 79 66701843
 E-mail : info@apolloahd.com | www.ahmedabad.apollohospitals.com

Apollo Hospitals - City Centre (NON NABH-JCI)
 1, TulsiBaag Society, Nr. Parimal Garden, Ahmedabad.
 Phone : +91 79 66305800 / 01 or +91 76988 15148
 E-mail : infoahcc@apolloahd.com

Regd. Office
 19, Bishop Gardens, R.A. Puram, Chennai - 600 028
 CIN No. : U85110TN1997PLC039016 | GSTin : 24AABCA4150H225
 For online appointment : www.askapollo.com

The Emergency Specialist



For online appointment : www.askapollo.com



Organization is Accredited
by Joint Commission International

DEPARTMENT OF HAEMATOLOGY



Name : Mr. VIPUL KUMAR MEENA
 UHID : AHCC.0000127772 / AHCCAH4931 Age : 32Yr 7Mth 27Days Gender : Male
 SIN \LRN : 3875995 \ 1657971 W/BNo/RefNo : AHC
 Specimen : Whole Blood (EDTA)
 Ref Doctor : DR. MHC

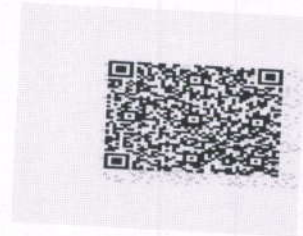

Collected on : 30-MAR-2023 09:32:10 AM Received on : 30-MAR-2023 09:56:15 AM Reported on : 30-MAR-2023 10:59:58 AM

'30/03/2023
 Report Status:Final

* END OF REPORT *

CHECKED BY : 1010782
 717880

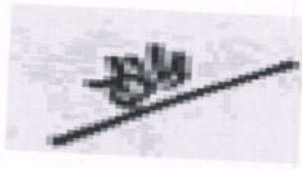

Dr.HARDIK KOSHTI
 MD PATHOLOGY,
 CONSULTANT

Printed On : 30-MAR-2023 08:37:37 PM



Organization is Accredited
by Joint Commission International



DEPARTMENT OF BLOOD BANK

Name : Mr. VIPUL KUMAR MEENA
 UHID : AHCC.0000127772 / AHCCAH4931
 SIN ILRN : 3876003 \ 1657971
 Specimen : Blood
 Ref Doctor : DR. BHAWANA DAGA

Age : 32Yr 7Mth 27Days
 Gender : Male
 W/BNo/RefNo : AHC



Collected on : 30-MAR-2023 09:32:10 AM
 Received on : 30-MAR-2023 03:42:34 PM
 Reported on : 30-MAR-2023 08:04:58 PM

MEDIWHEEL-FULL BODY CHK-BELOW40-MALE

TEST NAME	RESULT
BLOOD GROUPING AND TYPING (ABO and Rh)	
BLOOD GROUP:	A Positive
Report Status:Final	

* END OF REPORT *

CHECKED BY : 1067312
 717844



Printed On : 31-MAR-2023 05:48:09 PM

Dr.SANJAY GUPTA
 MBBS, DIHBT,
 CONSULTANT, BLOOD BANK

For Enquiry/Appointments Contact +91 76988 15003 / +91 79 66701880

Apollo Hospitals International Limited
 Plot No.-1A, Bhat, GIDC, Gandhinagar, Gujarat - 382428, India.
 Phone : +91 79 66701800 | Fax No. : +91 79 66701843
 E-mail : info@apolloahd.com | www.ahmedabad.apollohospitals.com

Apollo Hospitals - City Centre (NON NABH-JCI)
 1, TulsiBaag Society, Nr. Parimal Garden, Ahmedabad.
 Phone : +91 79 66305800 / 01 or +91 76988 15148
 E-mail : infoahcc@apolloahd.com

Regd. Office
 19, Bishop Gardens, R.A. Puram, Chennai - 600 028
 CIN No. : U85110TN1997PLC039016 | GSTin : 24AABCA4150H2Z5
 For online appointment : www.askapollo.com





Organization is Accredited
by Joint Commission International

DEPARTMENT OF BIOCHEMISTRY AND IMMUNOLOGY



Name : Mr. VIPUL KUMAR MEENA
 UHID : AHCC.0000127772 / AHCCAH4931 Age : 32Yr 7Mth 27Days Gender : Male
 SIN \ LRN : 3875997 \ 3876004 \ 3875998 \ 3875996 \ W/BNo/RefNo : AHC
 Specimen : Serum
 Ref Doctor : DR. MHC

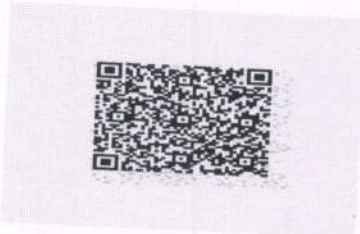

Collected on : 30-MAR-2023 09:32:10 AM Received on : 30-MAR-2023 09:56:36 AM Reported on : 30-MAR-2023 12:36:56 PM

MEDIWHEEL-FULL BODY CHK-BELOW40-MALE

TEST NAME	RESULT	BIOLOGICAL REFERENCE INTERVALS	UNITS
GLYCOSYLATED HEMOGLOBIN (HBA1C) - WHOLE BLOOD (Immunoturbidimetric)	6.95 *	Normal < 5.7% Increased risk for Diabetes 5.7 - 6.4% Diabetes >= 6.5% Monitoring criteria for Diabetes Mellitus <7.0 : Well Controlled Diabetes 7.1 - 8.0 : Unsatisfactory Control > 8.0 : Poor Control & Needs Immediate Treatment	%
Mean Blood Sugar	153		
GLUCOSE - SERUM / PLASMA (FASTING) (Hexokinase)	134 *	70 - 100 : Normal 100 - 125 : Impaired Glucose Tolerance >= 126 : Diabetes Mellitus Adult Male : < 45	mg/dL
ALT(SGPT) - SERUM / PLASMA (UV without P5P)	149 *		U/L
ALKALINE PHOSPHATASE - SERUM/PLASMA (PNP AMP BUFFER)	72	Adult(Male): 40 - 129	U/L
AST (SGOT) - SERUM	64 *	> 1 year Male : <40	U/L



Organization is Accredited
by Joint Commission International

DEPARTMENT OF BIOCHEMISTRY AND IMMUNOLOGY



Name : Mr. VIPUL KUMAR MEENA
 UHID : AHCC.0000127772 / AHCCAH4931 Age : 32Yr 7Mth 27Days Gender : Male
 SIN \ LRN : 3875997 \ 3876004 \ 3875998 \ 3875996 \ W/BNo/RefNo : AHC
 Specimen : 1657971 Serum
 Ref Doctor : DR. MHC

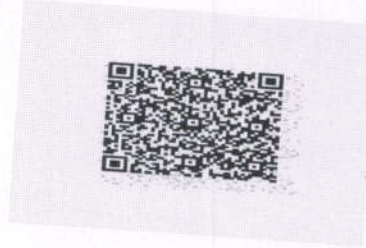

Collected on : 30-MAR-2023 09:32:10 AM Received on : 30-MAR-2023 09:56:36 AM Reported on : 30-MAR-2023 12:36:56 PM

(UV without P5P)

BILIRUBIN (DIRECT/INDIRECT/TOTAL) - SERUM
(Diazotization)

Bilirubin Total	0.646	0-1 days : 0 - 6mg/dl 1-2 days : 0 - 8mg/dl 2-5 days : 0 - 12mg/dl 5days - 4 months : 0.3 - 1.2mg/dl >4 months : 0.3-1.2 mg/dl	mg/dL
Direct Bilirubin	0.231	Upto 0.3 mg/dl	mg/dL
Indirect Bilirubin	0.41	1 Day ≤5.1 mg/dL 2 Days ≤7.2 mg/dL 3-5 Days ≤10.3 mg/dL 6-7 Days ≤8.4 mg/dL 8-9 Days ≤6.5 mg/dL 10-11 Days ≤4.6 mg/dL 12-13 Days ≤2.7 mg/dL 14 Days - 9 Years 0.2-0.8 mg/dL 10-19 Years 0.2-1.1 mg/dL ≥20 Years 0.2-1.2 mg/dL Adult Male: 0.6 - 1.3	mg/dL
CREATININE - SERUM / PLASMA (Alkaline picrate - kinetic rate blanked)	0.85		mg/dL
GGTP: GAMMA GLUTAMYL TRANSPEPTIDASE - SERUM (IFCC)	124 *	Male : 10 - 71 Female : 6 - 42	U/L
PROTEIN TOTAL - SERUM / PLASMA (Biuret)	7.18	>2 Year: 6.0 - 8.0	g/dL
ALBUMIN - SERUM	4.82	Adult(18 - 60 Yr): 3.5 - 5.2	g/dL



Organization is Accredited
by Joint Commission International

DEPARTMENT OF BIOCHEMISTRY AND IMMUNOLOGY



Name : Mr. VIPUL KUMAR MEENA

UHID : AHCC.0000127772

/ AHCCA4931

Age : 32Yr 7Mth 27Days

Gender : Male

SIN \ LRN : 3875997 \ 3876004 \ 3875998 \ 3875996 \

W/BNo/RefNo : AHC

Specimen : Serum

Ref Doctor : DR. MHC



Collected on : 30-MAR-2023 09:32:10 AM

Received on : 30-MAR-2023 09:56:36 AM

Reported on : 30-MAR-2023 12:36:56 PM

Globulin-Serum/Plasma

A/G ratio	2.4	2.2 - 4.2	
TOTAL T3: TRI IODOTHYRONINE - SERUM (Electrochemiluminescence:ECLIA)	2.00	1.00 - 2.00	
TOTAL T4: THYROXINE - SERUM (Electrochemiluminescence:ECLIA)	1.23	0.8 - 2.0	ng/mL
TSH: THYROID STIMULATING HORMONE - SERUM (Electrochemiluminescence:ECLIA)	7.71 *	5.1 - 14.1	ug/dL
URIC ACID - SERUM (Uricase, colorimetric)	2.78	14-120 years : 0.27 - 4.20	µIU/mL
BUN (BLOOD UREA NITROGEN) (Histology)	9.2 *	Male : 3.4-7.0 Female : 2.4-5.7 Adult : 6 - 20	mg/dL
UREA - SERUM / PLASMA	12		mg/dL
LIPID PROFILE - SERUM	27	15 - 50	mg/dL
TOTAL CHOLESTEROL (CHOD POD)	361 *	0 - 200 : Desirable 200 - 240 : Borderline High 240 - 280 : High > 280 : Very High	mg/dl
TRIGLYCERIDES - SERUM (Enzymatic Endpoint)	204 *	Normal: <150 High: 150 - 199 Hypertriglyceridemic: 200 - 499 Very High: >=500	mg/dL
HDL CHOLESTEROL - SERUM / PLASMA (Direct Enzymatic Colorimetric)	28 *	< 40 : Major risk factor for heart disease 40 - 59 : The higher The better.	mg/dL





Organization is Accredited
by Joint Commission International

DEPARTMENT OF BIOCHEMISTRY AND IMMUNOLOGY



Name : Mr. VIPUL KUMAR MEENA
 UHID : AHCC.0000127772 / AHCCA4931 Age : 32Yr 7Mth 27Days Gender : Male
 SIN \ LRN : 3875997 \ 3876004 \ 3875998 \ 3875996 \ W/BNo/RefNo : AHC
 Specimen : Serum
 Ref Doctor : DR. MHC



Collected on : 30-MAR-2023 09:32:10 AM Received on : 30-MAR-2023 09:56:36 AM Reported on : 30-MAR-2023 12:36:56 PM

LDL CHOLESTEROL - SERUM / PLASMA (Direct LDL)	270 *	>=60 : Considered protective against heart disease < 100 : Optimal 100-129 : Near Optimal 130-159 : Borderline High 160-189 : High >=190 : Very High	mg/dL
VLDL CHOLESTEROL (Calculated)	41 *	< 40 mg/dl	
C/H RATIO (Calculated)	12.9 *	< 4.5	
GLUCOSE - SERUM / PLASMA (POST PRANDIAL) - PPBS (Hexokinase)	199 *	70 - 140	mg/dL
GLUCOSE - SERUM / PLASMA (POST PRANDIAL)	199 *		
URINE GLUCOSE(POST PRANDIAL):(Strip Method)	Nil	Nil	

30/03/2023
Report Status:Final

* END OF REPORT *

CHECKED BY 1010782
717880

Printed On : 30-MAR-2023 08:37:53 PM



Dr.HARDIK KOSHTI
MD PATHOLOGY,
CONSULTANT



Organization is Accredited
by Joint Commission International

DEPARTMENT OF CLINICAL PATHOLOGY



Name : Mr. VIPUL KUMAR MEENA
 UHID : AHCC.0000127772 / AHCCAH4931 Age : 32Yr 7Mth 27Days Gender : Male
 SIN \LRN : 3875999 \ 1657971 W/BNo/RefNo : AHC
 Specimen : Urine
 Ref Doctor : DR. MHC

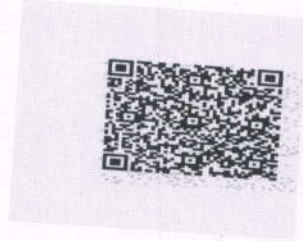

Collected on : 30-MAR-2023 09:32:10 AM Received on : 30-MAR-2023 09:56:49 AM Reported on : 30-MAR-2023 01:36:25 PM

MEDIWHEEL-FULL BODY CHK-BELOW40-MALE

TEST NAME	RESULT	BIOLOGICAL REFERENCE INTERVALS	UNITS
URINE FOR ROUTINE EXAMINATION : (Solubility Method)			
PHYSICAL EXAMINATION			
Specific Gravity	1.005		
Colour:	Pale-Yellow		
Transparency:	Clear		
CHEMICAL EXAMINATION			
pH	6		
Protein :	Nil		
Sugar:	Nil		
Blood:	Nil		
Ketone	Negative		
Bile Pigments:	Absent		
Urobilinogen	Absent		
Nitrite	Normal		
Cells:	Negative		E.U./dL
Pus Cells			
RBC	Occasional	0-5/hpf	
Epithelial Cells	Nil	0-5/hpf	
Casts:	Occasional		/hpf
Crystals:	Absent		
	Absent		



Organization is Accredited
by Joint Commission International

DEPARTMENT OF CLINICAL PATHOLOGY



Name : Mr. VIPUL KUMAR MEENA
 UHID : AHCC.0000127772 / AHCCA4931 Age : 32Yr 7Mth 27Days Gender : Male
 SIN ILRN : 3875999 \ 1657971 W/BN/RefNo : AHC
 Specimen : Urine
 Ref Doctor : DR. MHC

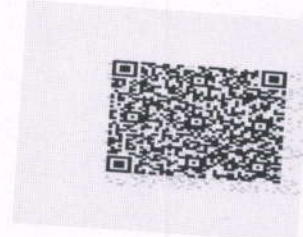

Collected on : 30-MAR-2023 09:32:10 AM Received on : 30-MAR-2023 09:56:49 AM Reported on : 30-MAR-2023 01:36:25 PM

30/03/2023
 Report Status:Final

* END OF REPORT *

CHECKED BY : 1010782
 717880

Printed On : 30-MAR-2023 08:38:10 PM

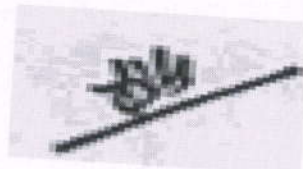

Dr.HARDIK KOSHTI
 MD PATHOLOGY,
 CONSULTANT



Organization is Accredited
by Joint Commission International



DEPARTMENT OF RADIOLOGY AND IMAGING SCIENCES

Patient Details : Mr. VIPUL KUMAR MEENA | Male | 32Yr 7Mth 27Days
UHID : AHCC.0000127772 **Patient Location:** AHC
Patient Identifier: AHCCAH4931 
DRN : 123041747 **Completed on :** 30-MAR-2023 10:00
Ref Doctor : DR. MHC

X-RAY CHEST PA

FINDINGS :

Both lung fields appear normal. No evidence of consolidation or collapse.
 Bilateral hilar shadows appear normal. Trachea and major bronchi appear normal.
 Cardiothoracic ratio is normal.
 Both costophrenic angles are clear. Domes of diaphragm are well delineated.
 Visualized bony thorax appear normal.

IMPRESSION

NORMAL STUDY.

— END OF THE REPORT —

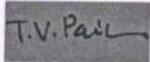

TIRTH VINAYKUMAR PARIKH

Printed on : 30-Mar-2023 13:31

Printed By : 1095594

Reported By : 717876

Page 1 of 1

For Enquiry/Appointments Contact +91 76988 15003 / +91 79 66701880

Apollo Hospitals International Limited
 Plot No.-1A, Bhat, GIDC, Gandhinagar, Gujarat - 382428, India.
 Phone : +91 79 66701800 | Fax No. : +91 79 66701843
 E-mail : info@apolloahd.com | www.ahmedabad.apollohospitals.com

Apollo Hospitals - City Centre (NON NABH-JCI)
 1, TulsiBaag Society, Nr. Parimal Garden, Ahmedabad.
 Phone : +91 79 66305800 / 01 or +91 76988 15148
 E-mail : infoahcc@apolloahd.com

Regd. Office
 19, Bishop Gardens, R.A. Puram, Chennai - 600 028
 CIN No. : U85110TN1997PLC039016 | GSTin : 24AABCA4150H225
 For online appointment : www.askapollo.com

The Emergency Specialist



For online appointment : www.askapollo.com



Organization is Accredited
by Joint Commission International



DEPARTMENT OF RADIOLOGY AND IMAGING SCIENCES

Patient Details : Mr. VIPUL KUMAR MEENA | Male | 32Yr 7Mth 27Days
UHID : AHCC.0000127772 **Patient Location:** AHC
Patient Identifier: AHCCA4931 
DRN : 223018014 **Completed on :** 30-MAR-2023 10:32
Ref Doctor : DR. MHC

USG WHOLE ABDOMEN

IMPRESSION

Liver appears normal in size and shows fatty infiltration (grade II). No evidence of focal pathology seen. Intra and extra hepatic biliary radicles are not dilated. Portal vein is normal in caliber. Intrahepatic portal radicles appear normal.

Gall bladder appears normal with no evidence of calculus. Wall thickness appears normal. No evidence of pericholecystic collection.

Visualized pancreas appears normal in size and echotexture. No focal lesions identified. Visualize pancreatic duct appears normal in caliber.

Spleen is normal in size and shows uniform echotexture.

Both kidneys are normal in size and show normal echopattern with good corticomedullary differentiation. Hilum of right kidney faces anteriorly.

Cortical outlines appear smooth. No evidence of calculi. Pelvicalyceal system on both sides appears normal.

No evidence of ascites or lymphadenopathy. Visualized bowel loops are unremarkable.

Urinary bladder is normal in contour and outline. Wall thickness appears normal. No evidence of any intraluminal pathology seen.

Prostate (volume 16 cc) is normal in size and echopattern.

IMPRESSION:

Grade II fatty liver.

No any other significant abnormality in USG of abdomen.

Printed on : 30-Mar-2023 13:31

Printed By : 1095594

Reported By : 717876

Page 1 of 2

For Enquiry/Appointments Contact +91 76988 15003 / +91 79 66701800

Apollo Hospitals International Limited
 Plot No.-1A, Bhat, GIDC, Gandhinagar, Gujarat - 382428, India.
 Phone : +91 79 66701800 | Fax No. : +91 79 66701843
 E-mail : info@apolloahd.com | www.ahmedabad.apollohospitals.com

Apollo Hospitals - City Centre (NON NABH-JCI)
 1, Tulsibaug Society, Nr. Parimal Garden, Ahmedabad.
 Phone : +91 79 66305800 / 01 or +91 76988 15148
 E-mail : infoahcc@apolloahd.com

Regd. Office
 19, Bishop Gardens, R.A. Puram, Chennai - 600 028
 CIN No. : U85110TN1997PLC039016 | GSTIn : 24AABCA4150H225
 For online appointment : www.askapollo.com

The Emergency Specialist



For online appointment : www.askapollo.com



Organization is Accredited
by Joint Commission International



Mr. VIPUL KUMAR MEENA

AHCC.0000127772

AHCCA4931

USG WHOLE ABDOMEN

— END OF THE REPORT —

T.V. Parikh

TIRTH VINAYKUMAR PARIKH

Printed on : 30-Mar-2023 13:31

Printed By : 1095594

Reported By : 717876

Page 2 of 2

For Enquiry/Appointments Contact +91 76988 15003 / +91 79 66701880

Apollo Hospitals International Limited
Plot No.-1A, Bhat, GIDC, Gandhinagar, Gujarat - 382428, India.
Phone : +91 79 66701800 | Fax No. : +91 79 66701843
E-mail : info@apolloahd.com | www.ahmedabad.apollohospitals.com

Apollo Hospitals - City Centre (NON NABH-JCI)
1, TulsiBaag Society, Nr. Parimal Garden, Ahmedabad.
Phone : +91 79 66305800 / 01 or +91 76988 15148
E-mail : infoahcc@apolloahd.com

Regd. Office
19, Bishop Gardens, R.A. Puram, Chennai - 600 028
CIN No. : U85110TN1997PLC039016 | GSTIN : 24AAABCA4150H225
For online appointment : www.askapollo.com

The Emergency Specialist



For online appointment : www.askapollo.com

EYE CHECK UP

NAME Mr Vipul Meena

Date

30/03/23
32/ny

VA $\left\{ \begin{array}{l} 6/6 \\ 6/6 \end{array} \right.$ —————

BCVA(Distance & Near)

RE $\overline{6/6}$
LE $\overline{6/6}$

Colour Vision Normal

Advice:

Anterior Segment

Fundus

Advice:

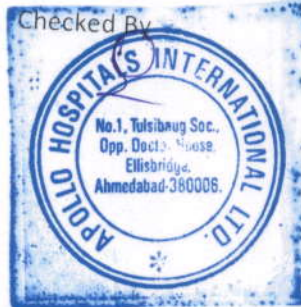

Diagnosis

Checked By

ELECTROCARDIOGRAM REPORT

AHCC.0000127772
MR. VIPUL KUMAR MEENA
Age: 32 Year(s) Year(s)/Male
30 Mar 2023 8:54:00 AM



Name: _____ Age/Sex: _____ Date: _____
Ref. By: _____ ECG No. _____ UHID/IP: _____

Referral Diagnosis: _____

Atria - Rate: _____

Rhythm: _____

Axis: _____

PR Interval: _____

P Wave: _____

Voltage: _____

Q Wave: _____

S-T Changes: _____

Final Impression: _____

Reported By: _____

Ventricular Rate: _____

Q R S:

QTc:

	V _{4R}	V ₁	V ₂	V ₅	V ₆
R/S					

*Early repolarisation
patient is asymptomatic*



*Caution: Please get the ECG photocopied for future reference.

Copy ID:

Name:

Sex:

Birth date:

mm/

years

cm

kg

mmHg

Medication:

Symptoms:

History:

Vent. rate

PR int

QRS dur

QT/QTc(E) int

P/QRS/T axis

RV5/SV1 amp

RV5+SV1 amp

bpm

ms

ms

ms

ms

°

mV

mV

64

158

102

376/386

37/ 78/ 48

1.31/ 0.45

1.77

10 mm/mV

25 mm/s

Filter: H50 D 35 Hz

10 mm/mV

10 mm/mV

10 mm/mV

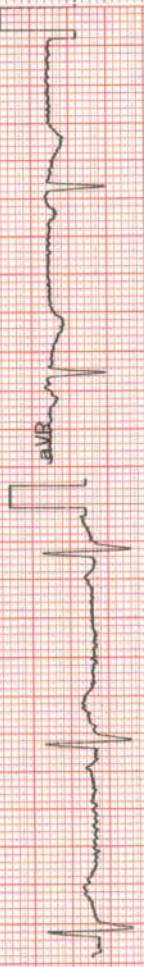

aVR

V1

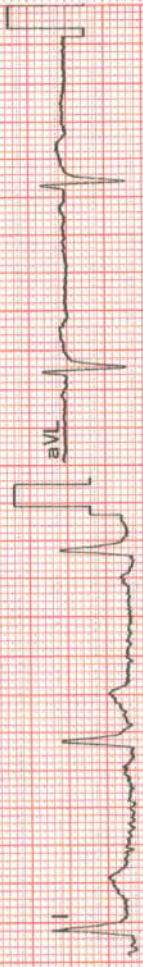

aVL

V2

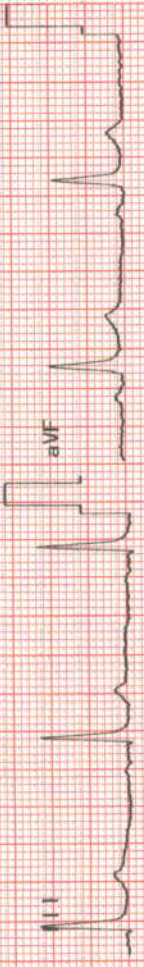

aVF

V4

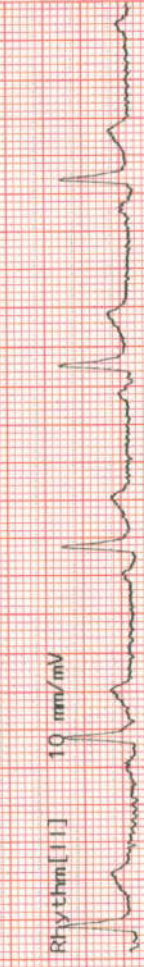

Rhythm [I] 10 mm/mV

V5



V6

AHCC.0000127772
 MR. VIPUL KUMAR MEE
 Age: 32Year(s) Year(s)/Male
 30 Mar 2023 8:54:00 AM

Unconfirmed Report
 Reviewed by:



APOLLO HOSPITAL - CITY CENTER

OPP. DOCTOR HOUSE, ELLISBRIDGE, AHMEDABAD

Mr. MR VIPULKUMAR MEENA
 Age/Sex : 32/M
 Ref. by : MEDIWHEEL
 Indication1 : CVS EVALUATION
 Indication2 : TECH. JAYESH N SHAH
 Indication3 :

ID : 127772
 Ht/Wt : 74/84
 Recorded : 30-3-2023 14:08

TREADMILL TEST SUMMARY REPORT
 Protocol: BRUCE PROCTOCAL
 History:

Medication1 :
 Medication2 :
 Medication3 :

PHASE	PHASE TIME	STAGE TIME	SPEED (Km/Hr.)	GRADE (%)	H.R. (BPM)	B.P. (mmHg)	RPP X100	II	ST LEVEL (mm) V2	V5	METS
SUPINE											
STAGE 1	2:59	2:59	2.70	10.00	79	120/80	94	1.5	5.2	1.6	
STAGE 2	5:59	2:59	5.40	14.00	97	122/82	118	2.1	6.5	1.6	4.80
STAGE 3	7:59	1:59	7.40	18.00	128	128/84	163	1.0	5.7	1.0	7.10
PEAK EXER	8:05	2:05			160	134/86	214	0.5	6.2	0.7	9.03
RESULTS					158	134/86	211	0.9	6.8	1.3	9.13

Exercise Duration : 8:05 Minutes
 Max Heart Rate : 160 bpm 85 % of target heart rate 188 bpm
 Max Blood Pressure : 134/86 mmHg
 Max Work Load : 9.13 METS
 Reason of Termination :

IMPRESSIONS
 - TEST IS NEGATIVE AT MODERATE WORK LOAD.
 - NO ANGINA OR ARRHYTHMIA PROVOKED.
 - NORMAL HEAMODYNAMIC RESPONSE
 - NO GALLOP OR MURMUR HEART AT PEAK EXERCISE.
 - TEST TERMINATED DUE TO THR ACHIEVED.
 - MODERATE EFFORT TOLERANCE.

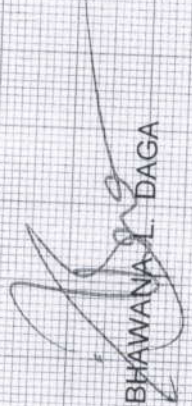
 DR BHAWANA L. DAGA