



24/3/22

ENT

Vitals :

Chief Complaints :

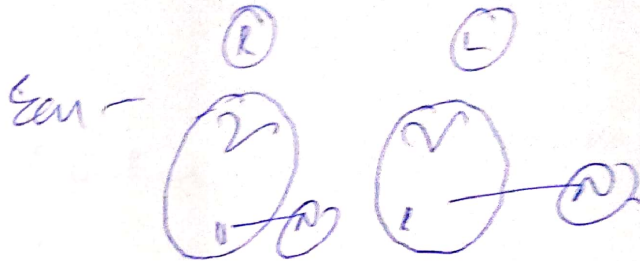

H/O Present illness :

*Nose - Septum medline*  
*ben mass*

Past History :

*Oral - BU grade 2*

Investigation :

Drug Allergies : (if any)

*tonsillar hypertrophy*

Treatment :

*Adw*

*PTA*





Geetangli  
47yrs / female

24/03/23

Routine Dental checkup.

ofc

① Stains + calculus + +

② pit 631

Caries 7

Admin Composite restor<sup>n</sup> int 37, 13, 16



Cert. No. H-2015-0369 Cert. No. MC - 4836

(This is only professional opinion and not the diagnosis, please correlate clinically)

Q Block, South City -II, Sohna Road, Sector-47, Gurgaon, Haryana

Ph.: 0124-4900000 (100 Lines), Toll Free No. : 1800-102-6767, Mob.: 62 62 82 82 35, Email: [customercare@parkhospital.in](mailto:customercare@parkhospital.in)

**PARK GROUP OF HOSPITALS** : West Delhi - Gurugram - Faridabad - Sonapat - Panipat - Karnal - Ambala - Patiala - Behror - Jaipur





Geetanjali Chawla 47yrs<sup>F</sup>

For Medical checkup  
NO Gynae Problem

Vitals :

Chief Complaints :

⊕/H 2FTLSCS.  
Car. child 18yrs

H/O Present Illness :

M/H - Cycles 3-4/28-30 regular found  
this month periods came after  
2 months LMP 18th March.

Past History :

Pt is known Hypertensive on t/c.

Investigation :

Drug Allergies : (if any)

⊕/E - G.C. fav. afebrile  
Pallor ⊕

Treatment :

P/A LSCS Scar Ventral +  
fungal infection of vulva &  
+ thighs.  
P/S. Cx.H  
W/RV NS for fever

- FSH, LH

✓ PAP Smear test

Flucanazole tabs 150mg  
once weekly x 4.

- Candid cream  
locally x 2w

Gurgaon

Q Block South City 11, Sohna Road, Main Sector-47, Gurgaon, Haryana Ph.: 0124-4900000 Fax : 0124-2218753  
E-mail : parkmedcenters@gmail.com

● West Delhi ● South Delhi ● Faridabad ● Panipat ● Karnal





ophthal

Pt. Greetanjali Chawla

Age - 47y/F

Dr. Anuraj Anand -

Date - 24/3/23

Health Checkup

VN9 } 6/9  
          - 6/9 unadded.

VN9 } 6/6  
          - 6/6 e glasses

MV } NG  
          - NG e glasses.

MCI } 20  
          - 22

Colour Vision — normal. BE

Fundus — normal WNL



Cert. No. H-2018-0369 Cert. No. MC - 4830

(This is only professional opinion and not the diagnosis, please correlate clinically)

Q Block, South City -II, Sohna Road, Sector-47, Gurgaon, Haryana

Ph.: 0124-4900000 (100 Lines), Toll Free No. : 1800-102-6767, Mob.: 62 62 82 82 35, Email: [customercare@parkhospital.in](mailto:customercare@parkhospital.in)

**PARK GROUP OF HOSPITALS** : West Delhi - Gurugram - Faridabad - Sonapat - Panipat - Karnal - Ambala - Patiala - Behror - Jaipur





24/8/23  
? Fungal  
Dermatitis

Sym Dermatology

? CO-

ABSORB DUSTING  
POWDER

Photostable  
sunscreen  
gold  
8am - 12pm

Dermatan Cream  
2 weeks



Adv:

CANDID B Cream

(2/A)

✓  
2 3 days

CANDID Cream

~  
2 2 weeks

RASHFREE  
+ FUDIC

CREAM  
CREAM

(2/A)

(M)

2 2 weeks

(This is only professional opinion and not the diagnosis, please correlate clinically)

Q Block, South City -II, Sohna Road, Sector-47, Gurgaon, Haryana  
Ph.: 0124-4900000 (100 Lines), Toll Free No. : 1800-102-6767, Mob.: 62 62 82 82 35, Email: customercare@parkhospital.in

**PARK GROUP OF HOSPITALS** : West Delhi - Gurugram - Faridabad - Sonapat - Panipat - Karnal - Ambala - Patiala - Behror - Jaipur





**DEPARTMENT OF PATHOLOGY**

Patient Name : Mrs. GEETANJALI CHAWLA  
MR No : 674558  
Age/Sex : 47 Years / Female  
Type : OPD  
TPA/Corporate : MEDIWHEEL PVT LTD

Bill Date : 24/03/2023  
Reporting Date : 24/03/2023  
Sample ID : 115245  
Bill/Req. No. : 24063183  
Ref Doctor : Dr.RMO

Test	Result	Bio. Ref. Interval	Units	Method
<b>LIPID PROFILE</b>				
<b>LIPID PROFILE</b>				
TOTAL CHOLESTEROL	207	0 - 250	mg/dL	CHOD -Trinder
SERUM TRIGLYCERIDES	110	60 - 165	mg/dl	GPO-TRINDER
HDL-CHOLESTEROL	58	30 - 70	mg/dl	DIRECT
VLDL CHOLESTEROL	22	6 - 32	mg/dL	calculated
LDL	127	50 - 135	mg/dl	calculated
LDL CHOLESTEROL/HDL RATIO	2.1	1.0 - 3.0	mg/dL	calculated
TOTAL CHOLESTEROL/HDL RATIO	3.5	2.0 - 5.0	mg/dl	calculated

\*\*\*\*\* END OF THE REPORT \*\*\*\*\*



Sample no.

**Dr. SONIA KUMARI**  
MBBS, MD (PATHOLOGY) Gold medalist

**Dr. PRADIP KUMAR**  
Consultant (Microbiology)

**Dr. NISHA TIWARI**  
MBBS, MD (Microbiology)

USER NM ARUN



Cert. No. H-2016-0369 Cert. No. MC - 4830

(This is only professional opinion and not the diagnosis, please correlate clinically) Page 1 of 1

Q Block, South City -II, Sohna Road, Sector-47, Gurgaon, Haryana

Ph.: 0124-4900000 (100 Lines), Toll Free No. : 1800-102-6767, Mob.: 62 62 82 82 35, Email: [customercare@parkhospital.in](mailto:customercare@parkhospital.in)

**PARK GROUP OF HOSPITALS** : West Delhi - Gurugram - Faridabad - Sonipat - Panipat - Karnal - Ambala - Patiala - Behror - Jaipur

the **health** care providers

the **health** care providers





**DEPARTMENT OF PATHOLOGY**

Patient Name : Mrs. GEETANJALI CHAWLA  
 MR No : 674558  
 Age/Sex : 47 Years / Female  
 Type : OPD  
 TPA/Corporate : MEDIWHEEL PVT LTD

Bill Date : 24/03/2023  
 Reporting Date : 24/03/2023  
 Sample ID : 115245  
 Bill/Req. No. : 24063183  
 Ref Doctor : Dr.RMO

Test	Result	Bio. Ref. Interval	Units	Method
<b>KFT (RENAL PROFILE)</b>				
<b>KFT</b>				
SERUM UREA	22	10 - 45	mg/dL	UREASE-GLDH
SERUM CREATININE	0.9	0.4 - 1.4	mg/dL	MODIFIED JAFFES
SERUM URIC ACID	4.3	2.5 - 7.0	mg/dL	URICASE
SERUM SODIUM	139	136 - 148	mmol/L	ISE
SERUM POTASSIUM	4.0	3.5 - 5.5	meq/l	ISE
SERUM CALCIUM	8.9	8.5 - 10.5	mg/dL	ARSENazo III
SERUM PHOSPHORUS	3.4	2.5 - 4.5	mg/dL	AMMONIUM

\*\*\*\*\* END OF THE REPORT \*\*\*\*\*



Sample no.

Dr. SONIA KUMARI  
MBBS, MD (PATHOLOGY) Gold medalist

Dr. PRADIP KUMAR  
Consultant (Microbiology)

Dr. NISHA TIWARI  
MBBS, MD (Microbiology)

USER NM ARUN



(This is only professional opinion and not the diagnosis, please correlate clinically)

Q Block, South City -II, Sohna Road, Sector-47, Gurgaon, Haryana  
 Ph.: 0124-4900000 (100 Lines), Toll Free No. : 1800-102-6767, Mob.: 62 62 82 82 35, Email: customercare@parkhospital.in

**PARK GROUP OF HOSPITALS** : West Delhi - Gurugram - Faridabad - Sonapat - Panipat - Karnal - Ambala - Patiala - Behror - Jaipur





**DEPARTMENT OF PATHOLOGY**

Patient Name : Mrs. GEETANJALI CHAWLA

MR No : 674558

Age/Sex : 47 Years / Female

Type : OPD

TPA/Corporate : MEDIWHEEL PVT LTD

Bill Date : 24/03/2023

Reporting Date : 24/03/2023

Sample ID : 115245

Bill/Req. No. : 24063183

Ref Doctor : Dr.RMO

Test	Result	Bio. Ref. Interval	Units	Method
<b>LFT (LIVER FUNCTION TEST)</b>				
LFT				
TOTAL BILIRUBIN	0.5	0 - 1.2	mg/dL	DIAZO
DIRECT BILIRUBIN	0.3	0 - 0.4	mg/dL	DIAZO
INDIRECT BILIRUBIN	0.2	0.10 - 0.6	mg/dL	CALCULATED
SGOT (AST)	30	0 - 45	U/L	IFCC WITHOUT
SGPT (ALT)	31	0 - 45	U/L	IFCC WITHOUT
ALKALINE PHOSPHATASE	108	30 - 170	IU/L	MODIFIED IFCC
TOTAL PROTEINS	6.4	6.4 - 8.0	g/dL	BIURET
ALBUMIN	4.0	3.3 - 5.5	g/dL	BCG DYE
GLOBULIN	2.4	2.3 - 4.5	g/dL	CALCULATED
A/G RATIO	1.67	1.1 - 2.2		CALCULATED

\*\*\*\* END OF THE REPORT \*\*\*\*



Sample no.

Dr. SONIA KUMARI  
MBBS, MD (PATHOLOGY) Gold medalist

Dr. PRADIP KUMAR  
Consultant (Microbiology)

Dr. NISHA TIWARI  
MBBS, MD (Microbiology)

USER NM ARUN



Cert. No. H-2016-0369 Cert. No. MC-4830

(This is only professional opinion and not the diagnosis, please correlate clinically) Page 1 of 1

Q Block, South City -II, Sohna Road, Sector-47, Gurgaon, Haryana

Ph.: 0124-4900000 (100 Lines), Toll Free No. : 1800-102-6767, Mob.: 62 62 82 82 35, Email: [customercare@parkhospital.in](mailto:customercare@parkhospital.in)

**PARK GROUP OF HOSPITALS** : West Delhi - Gurugram - Faridabad - Sonapat - Panipat - Karnal - Ambala - Patiala - Behror - Jaipur

the **health** care providers

the **health** care providers







**DEPARTMENT OF PATHOLOGY**

<b>Patient Name</b> :	Mrs. GEETANJALI CHAWLA	<b>Bill Date</b> :	24/03/2023
<b>MR No</b> :	674558	<b>Reporting Date</b> :	25/03/2023
<b>Age/Sex</b> :	47 Years / Female	<b>Sample ID</b> :	115245
<b>Type</b> :	OPD	<b>Bill/Req. No.</b> :	24063183
<b>TPA/Corporate</b> :	MEDIWHEEL PVT LTD	<b>Ref Doctor</b> :	Dr.RMO

Test	Result	Blo. Ref. Interval	Units	Method
------	--------	--------------------	-------	--------

**THYROID PROFILE**

TRI-IODOETHYRONINE (T3)	1.33	0.60 - 1.81	ng/ml	Chemiluminescence
THYROXINE (T4)	10.7	5.01 - 12.45	µg/dL	Chemiluminescence
THYROID STIMULATING HORMONE	3.61	0.5-5.50 ,	µIU/ml	
SPECIMEN TYPE	SERUM			

Method : chemiluminescent immunoassay

**Note : Clinical Significance:**

Thyroid function tests (TFTs) is a collective term for blood tests used to check the function of the thyroid. TFTs may be requested if a patient is thought to suffer from hyperthyroidism (overactive thyroid) or hypothyroidism (underactive thyroid), or to monitor the effectiveness of either thyroid-suppression or hormone replacement therapy. It is also requested routinely in conditions linked to thyroid disease, such as atrial fibrillation and anxiety disorder. A TFT panel typically includes thyroid hormones such as thyroid-stimulating hormone (TSH, thyrotropin) and thyroxine (T4), and triiodothyronine (T3) depending on local laboratory policy.

Note: Please correlate with clinical condition

\*\*\*\*\* END OF THE REPORT \*\*\*\*\*



Sample no.

Dr. SONIA KUMARI  
MBBS, MD (PATHOLOGY) Gold medalist

Dr. PRADIP KUMAR  
Consultant (Microbiology)

Dr. NISHA TIWARI  
MBBS, MD (Microbiology)

USER NM DINESH



(This is only professional opinion and not the diagnosis, please correlate clinically) Page 1 of 1

Cert. No. H-2016-0369 Cert. No. MC - 4830 Q Block, South City -II, Sohna Road, Sector-47, Gurgaon, Haryana  
Ph.: 0124-4900000 (100 Lines), Toll Free No. : 1800-102-6767, Mob.: 62 62 82 82 35, Email: customercare@parkhospital.in

**PARK GROUP OF HOSPITALS :** West Delhi - Gurugram - Faridabad - Sonapat - Panipat - Karnal - Ambala - Patiala - Behror - Jaipur

the health care providers

the health care providers





## DEPARTMENT OF PATHOLOGY

Patient Name : Mrs. GEETANJALI CHAWLA  
 MR No : 674558  
 Age/Sex : 47 Years / Female  
 Type : OPD  
 TPA/Corporate : MEDIWHEEL PVT LTD

Bill Date : 24/03/2023  
 Reporting Date : 24/03/2023  
 Sample ID : 115245  
 Bill/Req. No. : 24063183  
 Ref Doctor : Dr.RMO

Test	Result	Bio. Ref. Interval	Units	Method
<b>ESR (WESTERGREN)</b>				
E.S.R. - II HR.	23		mm II Hr.	Westergren

\*\*\*\*\* END OF THE REPORT \*\*\*\*\*



Sample no.

Dr. SOMIA KUMARI  
 MBBS, MD (PATHOLOGY) Gold medalist

Dr. PRADIP KUMAR  
 Consultant (Microbiology)

Dr. NISHA TIWARI  
 MBBS, MD (Microbiology)

USER NM ARUN



(This is only professional opinion and not the diagnosis, please correlate clinically) Page 1 of 1

Cert. No. H-2016-0369 Cert. No. MC - 4830 Q Block, South City -II, Sohna Road, Sector-47, Gurgaon, Haryana  
 Ph.: 0124-4900000 (100 Lines), Toll Free No. : 1800-102-6767, Mob.: 62 62 82 82 35, Email: [customercare@parkhospital.in](mailto:customercare@parkhospital.in)

**PARK GROUP OF HOSPITALS** : West Delhi - Gurugram - Faridabad - Sonapat - Panipat - Karnal - Ambala - Patiala - Behror - Jaipur

the health care providers

the health care providers





## DEPARTMENT OF PATHOLOGY

Patient Name : Mrs. GEETANJALI CHAWLA  
 MR No : 674558  
 Age/Sex : 47 Years / Female  
 Type : OPD  
 TPA/Corporate : MEDIWHEEL PVT LTD

Bill Date : 24/03/2023  
 Reporting Date : 24/03/2023  
 Sample ID : 115245  
 Bill/Req. No. : 24063183  
 Ref Doctor : Dr.RMO

Test	Result	Bio. Ref. Interval	Units	Method
<b>CBC</b>				
HAEMOGLOBIN	12.0	12 - 15	gm/dL	COLORIMETRY
TOTAL LEUCOCYTE COUNT	7400	4000-11000	/ $\mu$ L	ELECTRICAL
<b>DIFFERENTIAL COUNT</b>				
NEUTROPHILS	70	40.0 - 80.0	%	FLOW CYTOMETRY
LYMPHOCYTES	25	20.0 - 40.0	%	FLOW CYTOMETRY
MONOCYTES	03	2.0 - 10.0	%	FLOW CYTOMETRY
EOSINOPHILS	02	0.0 - 5.0	%	FLOW CYTOMETRY
BASOPHILS	00	0.0 - 2.0	%	FLOW CYTOMETRY
RED BLOOD CELL COUNT	4.0	3.5 - 5.5	millions/ $\mu$ L	ELECTRICAL
PACKED CELL VOLUME	38.9	35.0 - 50.0	%	ELECTRICAL
MEAN CORPUSCULAR VOLUME	95.1	83 - 101	fL	ELECTRICAL
MEAN CORPUSCULAR HAEMOGLOBIN	29.3	27 - 31	Picogrames	CALCULATED
MEAN CORPUSCULAR HB CONC	<b>30.8</b>	L 33 - 37	g/dl	CALCULATED
PLATELET COUNT	248	150 - 450	thou/ $\mu$ L	ELECTRICAL
RDW	13.2	11.6 - 14.5	%	CALCULATED

\*\*\*\*\* END OF THE REPORT \*\*\*\*\*



Sample no.

Dr. SONIA KUMARI  
 MBBS, MD (PATHOLOGY) Gold medalist

Dr. PRADIP KUMAR  
 Consultant (Microbiology)

Dr. NISHA TIWARI  
 MBBS, MD (Microbiology)

USER NM ARUN



Cert. No. H-2016-0369 Cert. No. MC - 4830

(This is only professional opinion and not the diagnosis, please correlate clinically) Page 1 of 1

Q Block, South City -II, Sohna Road, Sector-47, Gurgaon, Haryana  
 Ph.: 0124-4900000 (100 Lines), Toll Free No. : 1800-102-6767, Mob.: 62 62 82 82 35, Email: customercare@parkhospital.in

**PARK GROUP OF HOSPITALS** : West Delhi - Gurugram - Faridabad - Sonapat - Panipat - Karnal - Ambala - Patiala - Behror - Jaipur

the **health** care providers

the **health** care providers





**DEPARTMENT OF PATHOLOGY**

<b>Patient Name</b> : Mrs. GEETANJALI CHAWLA	<b>Bill Date</b> : 24/03/2023
<b>MR No</b> : 674558	<b>Reporting Date</b> : 24/03/2023
<b>Age/Sex</b> : 47 Years / Female	<b>Sample ID</b> : 115245
<b>Type</b> : OPD	<b>Bill/Req. No.</b> : 24063183
<b>TPA/Corporate</b> : MEDIWHEEL PVT LTD	<b>Ref Doctor</b> : Dr.RMO

Test	Result	Bio. Ref. Interval	Units	Method
------	--------	--------------------	-------	--------

**BLOOD GROUPING AND RH FACTOR**

BLOOD GROUP	" B " RH POSITIVE	MATRIX GEL
-------------	-------------------	------------

\*\*\*\*\* END OF THE REPORT \*\*\*\*\*



Sample no.

**Dr. SONIA KUMARI**  
MBBS, MD (PATHOLOGY) Gold medalist

**Dr. PRADIP KUMAR**  
Consultant (Microbiology)

**Dr. NISHA TIWARI**  
MBBS, MD (Microbiology)

USER NM ARUN



(This is only professional opinion and not the diagnosis, please correlate clinically) Page 1 of 1

Cert. No. H-2016-0369 Cert. No. MC-4830 Q Block, South City -II, Sohna Road, Sector-47, Gurgaon, Haryana  
Ph.: 0124-4900000 (100 Lines), Toll Free No. : 1800-102-6767, Mob.: 62 62 82 82 35, Email: customercare@parkhospital.in

**PARK GROUP OF HOSPITALS** : West Delhi - Gurugram - Faridabad - Sonapat - Panipat - Karnal - Ambala - Patiala - Behror - Jaipur

the health care providers

the health care providers





**DEPARTMENT OF PATHOLOGY**

Patient Name : Mrs. GEETANJALI CHAWLA  
MR No : 674558  
Age/Sex : 47 Years / Female  
Type : OPD  
TPA/Corporate : MEDIWHEEL PVT LTD

Bill Date : 24/03/2023  
Reporting Date : 24/03/2023  
Sample ID : 115245  
Bill/Req. No. : 24063183  
Ref Doctor : Dr. PMO

Test	Result	Blo. Ref. Interval	Units	Method
<b>BLOOD SUGAR 2 HR. PP</b>				
BLOOD SUGAR P.P.	105	80 - 150	mg/dl	

\*\*\*\*\* END OF THE REPORT \*\*\*\*\*



Sample no.

Dr. SONIA KUMARI  
MBBS, MD (PATHOLOGY) Gold medalist

Dr. PRADIP KUMAR  
Consultant (Microbiology)

Dr. NISHA TIWARI  
MBBS, MD (Microbiology)

USER NM ANJALIPA911



Cert. No. H-2016-0369 Cert. No. MC - 4830

(This is only professional opinion and not the diagnosis, please correlate clinically) Page 1 of 1

Q Block, South City -II, Sohna Road, Sector-47, Gurgaon, Haryana

Ph.: 0124-4900000 (100 Lines), Toll Free No. : 1800-102-6767, Mob.: 62 62 82 82 35, Email: [customercare@parkhospital.in](mailto:customercare@parkhospital.in)

**PARK GROUP OF HOSPITALS** : West Delhi - Gurugram - Faridabad - Sonapat - Panipat - Karnal - Ambala - Patiala - Behror - Jaipur

the **health** care providers

the **health** care providers





# Park Hospital

GROUP SUPER SPECIALITY HOSPITAL

## DEPARTMENT OF PATHOLOGY

Patient Name : Mrs. GEETANJALI CHAWLA  
 MR No : 674558  
 Age/Sex : 47 Years / Female  
 Type : OPD  
 TPA/Corporate : MEDIWHEEL PVT LTD  
 Ref Doctor : Dr.RMO

Bill Date : 24/03/2023 10:27 AM  
 Sample Col Dt/Tm : 24/03/2023 11:00 am  
 Sample Rec Dt/Tm : 24/03/2023 11:00 am  
 Reporting Date : 2023-03-24 00:22:01 14:03:  
 Sample ID : 115245  
 Bill/Req. No. : 24063183

Test	Result	Bio. Ref. Interval	Units	Method
<b>BLOOD SUGAR FASTING</b>				
PLASMA GLUCOSE FASTING	82	60 - 110	mg/dl	GOD TRINDERS

\*\*\*\*\* END OF THE REPORT \*\*\*\*\*



Dr. PRADIP KUMAR  
 Consultant (Microbiology)

Dr. SONIA KUMARI  
 MD Pathology (Gold Medalist)

Dr. NISHA TIWARI  
 MBBS, MD (Microbiology)  
 USER NM ARUN



(This is only professional opinion and not the diagnosis, please correlate clinically)

Page 1 of 1

Cert. No. H-2016-0369 Cert. No. MC - 4830  
 Q Block, South City -II, Sohna Road, Sector-47, Gurgaon, Haryana  
 Ph.: 0124-4900000 (100 Lines), Toll Free No. : 1800-102-6767, Mob.: 62 62 82 82 35, Email: customercare@parkhospital.in

**PARK GROUP OF HOSPITALS** : West Delhi - Gurugram - Faridabad - Sonapat - Panipat - Karnal - Ambala - Patiala - Behror - Jaipur

the health care providers

the health care providers



Scanned with OKEN Scanner



# Park Hospital

GROUP SUPER SPECIALITY HOSPITAL

Name : Mrs.GEETANJALI 24063183  
 Age/Gender : 47 Y(s) /Female  
 Reg No : 240323519  
 Lab ID No : KP0208734  
 Sample ID : 220246250  
 Sample Type :

Location : KPL A43  
 Registered On : 24-03-2023 16:07  
 Reported On :  
 Referred By : PARK HOSPITAL  
 Client Name : PARK HOSPITAL GUR  
 Reference No :



Test	Result	Unit	Reference Range
------	--------	------	-----------------

Pap Smear  
 CYTOPATHOLOGY NO.: C- 444/23

SPECIMEN SUBMITTED: 2 Conventional cervical smears.

SPECIMEN ADEQUACY: Satisfactory for evaluation; Endocervical /transformation zone component present.

**MICROSCOPIC EXAMINATION:**

Squamous cell population:

Superficial - Present.

Intermediate - Few present.

Inflammation - Mild

Atypical cells - Not present.

Background bacterial flora - Maintained.

**INTERPRETATION:**

- Negative for squamous intraepithelial lesion or malignancy.

- Inflammation with associated reactive cellular changes.

**COMMENT:**



Print Date :

Page 1 of 2



(This is only professional opinion and not the diagnosis, please correlate clinically)

Cert. No. H-2016-0369 Cert. No. MC - 4830

Q Block, South City -II, Sohna Road, Sector-47, Gurgaon, Haryana

Ph.: 0124-4900000 (100 Lines), Toll Free No. : 1800-102-6767, Mob.: 62 62 82 82 35, Email: customercare@parkhospital.in

**PARK GROUP OF HOSPITALS :** West Delhi - Gurugram - Faridabad - Sonipat - Panipat - Karnal - Ambala - Patiala - Behror - Jaipur

the health care providers

the health care providers



Scanned with OKEN Scanner



Name : Mrs.GEETANJALI 24063183  
Age/Gender : 47 Y(s) /Female  
Reg No : 240323519  
Lab ID No : KP0208734  
Sample ID : 220246250  
Sample Type : Serum

Location : KPL A43  
Registered On : 24-03-2023 16:07  
Reported On : 27-03-2023 12:52  
Referred By : PARK HOSPITAL  
Client Name : PARK HOSPITAL GUR  
Reference No :



1. The smears are reported using the Bethesda system (2014) for reporting cervical cytology.
2. Cervical cytology is a screening test primarily for squamous cancer and its precursors and has associated false-negative and false-positive results. Technologies such as liquid-based preparations may decrease but will not eliminate all false negative results. Follow-up of unexplained clinical signs and symptoms is recommended to minimize false-negative results.
3. In patients with squamous or glandular intraepithelial abnormalities, further diagnostic follow-up procedures, such as HPV testing, colposcopy / biopsy with endocervical sampling are suggested, as clinically indicated.

\*\*\*\* End Of The Report \*\*\*\*



*Sherry Khanna*

Dr.Sherry khanna  
D.N.B. (Pathology)  
Head-Lab Operations.  
DMC Reg.No-25315



Print Date : 27-03-2023 17:29

Page 2 of 2



(This is only professional opinion and not the diagnosis, please correlate clinically)

Cert. No. H-2016-0369 Cert. No. MC - 4830

Q Block, South City -II, Sohna Road, Sector-47, Gurgaon, Haryana  
Ph.: 0124-4900000 (100 Lines), Toll Free No. : 1800-102-6767, Mob.: 62 62 82 82 35, Email: [customercare@parkhospital.in](mailto:customercare@parkhospital.in)

**PARK GROUP OF HOSPITALS** : West Delhi - Gurugram - Faridabad - Sonipat - Panipat - Karnal - Ambala - Patiala - Behror - Jaipur

the **health** care providers

the **health** care providers







Patlent Name	Mrs. GEETANJALI CHAWLA	Billed Date	: 24/03/2023	10.27 AM
Reg No	674558	Reported Date	: 24/03/2023	
Age/Sex	47 Years / Female	Req. No.	: 24063183	
Type	OPD	Consultant Doctor	: Dr. RMO	

**X-RAY CHEST AP/PA**

X-RAY CHEST P.A. VIEW

Bilateral lungs appears normal.

No focal lung lesion seen.

No evidence of free fluid is seen.

Both hila are normal in size, have equal density and bear normal relationship.

The heart and trachea are central in position and no mediastinal abnormality is visible.

The cardiac size is normal for patient age and view.

The domes of the diaphragms are normal in position, and show smooth outline.

To be correlated clinically



Dr. ANSHU K. SHARMA  
MBBS, MD  
CONSULTANT RADIOLOGIST

Dr. MANJEET SEHRAWAT  
MBBS, MD, PDCC  
CONSULTANT RADIOLOGIST

Dr. NEENA SIKKA  
MBBS, DNB  
CONSULTANT RADIOLOGIST



(This is only professional opinion and not the diagnosis, please correlate clinically)

Q Block, South City -II, Sohna Road, Sector-47, Gurgaon, Haryana

Ph.: 0124-4900000 (100 Lines), Toll Free No. : 1800-102-6767, Mob.: 62 62 82 82 35, Email: [customercare@parkhospital.in](mailto:customercare@parkhospital.in)

**PARK GROUP OF HOSPITALS** : West Delhi - Gurugram - Faridabad - Sonapat - Panipat - Karnal - Ambala - Patiala - Behror - Jaipur



R

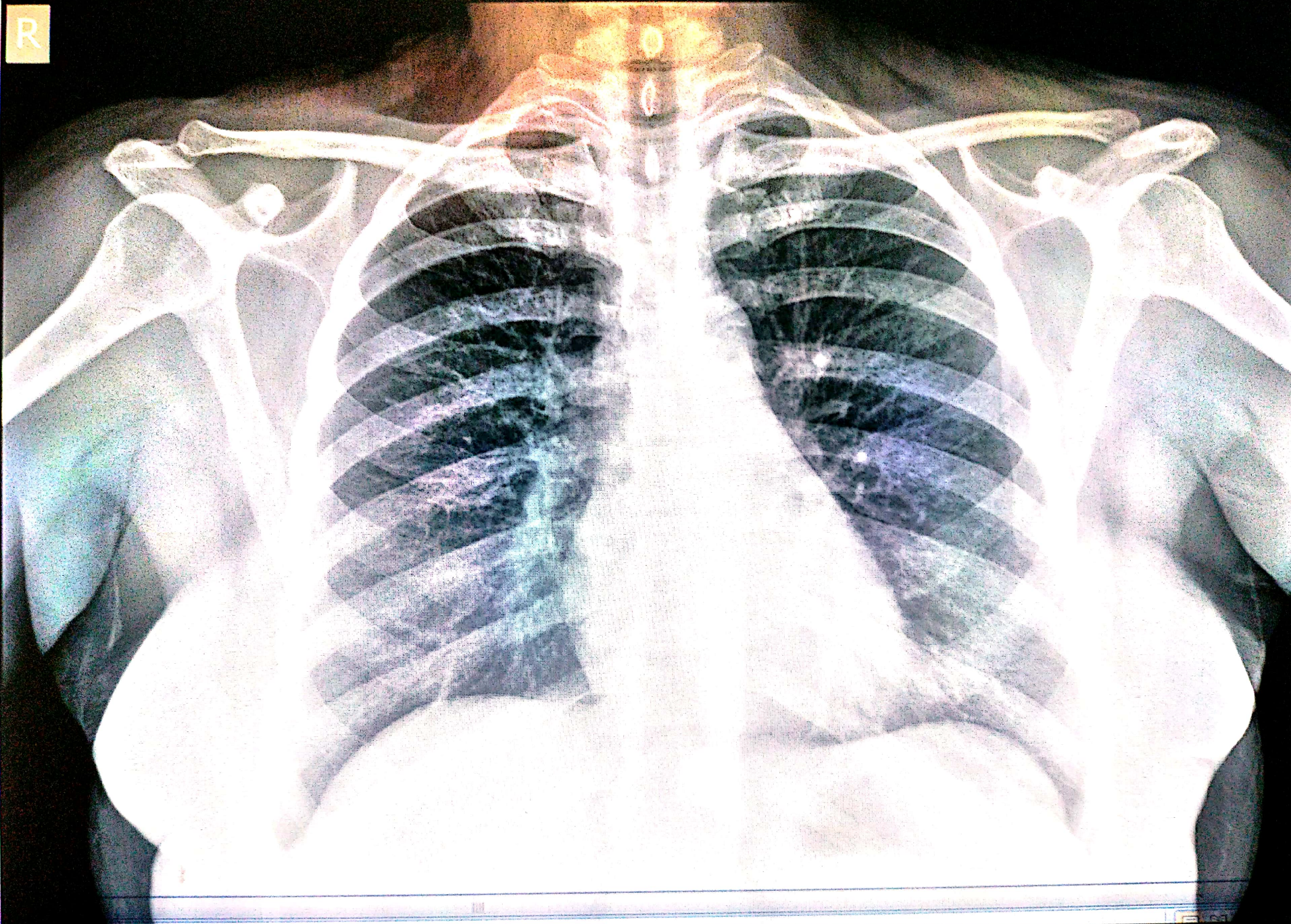

GEETANJALI 47Y F Female      Chest PA      REQ24063183 3/24/2023 11:34:21 AM  
PARK HOSPITAL, SOUTH CITY II, GURGAON, HARYANA



**DEPARTMENT OF RADIOLOGY**

Patient Name	Mrs. GEETANJALI CHAWLA	Billed Date	: 24/03/2023	10:27 AM
Reg No	674558	Reported Date	: 24/03/2023	
Age/Sex	47 Years / Female	Req. No.	: 24063183	
Type	OPD	Consultant Doctor	: Dr. RMO	

**USG WHOLE ABDOMEN**

**LIVER** : The liver is normal in size 13.6cm with fatty infiltration. No evidence of any focal lesion. IHBR is not dilated.

**GALL BLADDER** : The gall bladder is well distended . No evidence any calculus or mass seen. GB wall thickness with in normal limits.No evidence of pericholecystic fluid is seen.

**BILE DUCT** :The common bile duct is normal in caliber.Its measures 4.2 mm at porta hepatis.No evidence of calculus is noted in common bile duct.

**SPLEEN** :The spleen is normal in size 8.4cm and shape. Its echotexture is homogeneous.No evidence of focal lesion is noted.

**PANCREAS** :The pancreas is normal in size, shape, contours and echotexture.No evidence of solid or cystic mass lesion is noted.MPD is not dilated. No evidence of peripancreatic collection.

**KIDNEYS** : The bilateral kidneys are normal in size and echotexture. Cortico-medullary differentiation is maintained.There is no evidence of obvious calculus or hydronephrosis.

**URINARY BLADDER** :The urinary bladder is well distended.It shows uniformly thin walls and sharp mucosa.No evidence of calculus is seen. No evidence of mass or diverticulum is noted.

**UTERUS**: The uterus is anteverted. It measures 6.9x4.1x3.8cms. in the longitudinal, anteroposterior and transverse dimensions respectively and shows small intramural fibroid of size 8x7mm in posterior wall.

Foci of myometrium calcification seen in anterior wall.

The endometrial echo is in the midline and measures \_\_4.7mm.

The ovaries on the either side show normal echotexture.

No adnexal mass is seen.No cyst is seen in ovaries.

No evidence of ascites or interbowel free fluid is seen.

No evidence of obvious retroperitoneal or mesantric lymphadenopathy is seen.

**IMPRESSION:-**

Grade I fatty liver

Small uterine fibroid

To be correlated clinically.



Dr.ANSHU K.SHARMA  
MBBS,MD  
CONSULTANT RADIOLOGIST

Dr.MANJEET SEHRAWAT  
MBBS,MD,PDCC  
CONSULTANT RADIOLOGIST

Dr. NEENA SIKKA  
MBBS,DNB  
CONSULTANT RADIOLOGIST



Cert. No. H-2016-0369 Cert. No. MC - 4830

(This is only professional opinion and not the diagnosis, please correlate clinically)

Q Block, South City -II, Sohna Road, Sector-47, Gurgaon, Haryana

Ph.: 0124-4900000 (100 Lines), Toll Free No. : 1800-102-6767, Mob.: 62 62 82 82 35, Email: [customer@parkhospital.in](mailto:customer@parkhospital.in)

**PARK GROUP OF HOSPITALS** : West Delhi - Gurugram - Faridabad - Sonipat - Panipat - Karnal - Ambala - Patiala - Behror - Jaipur



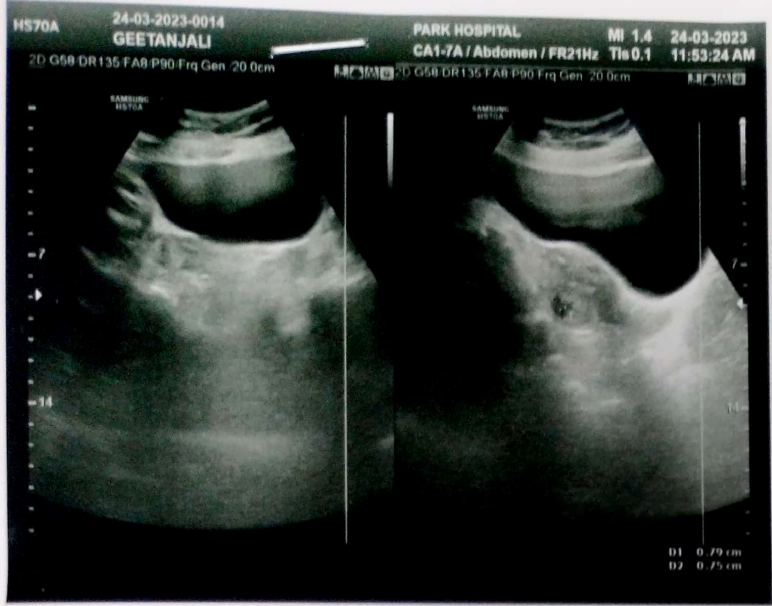

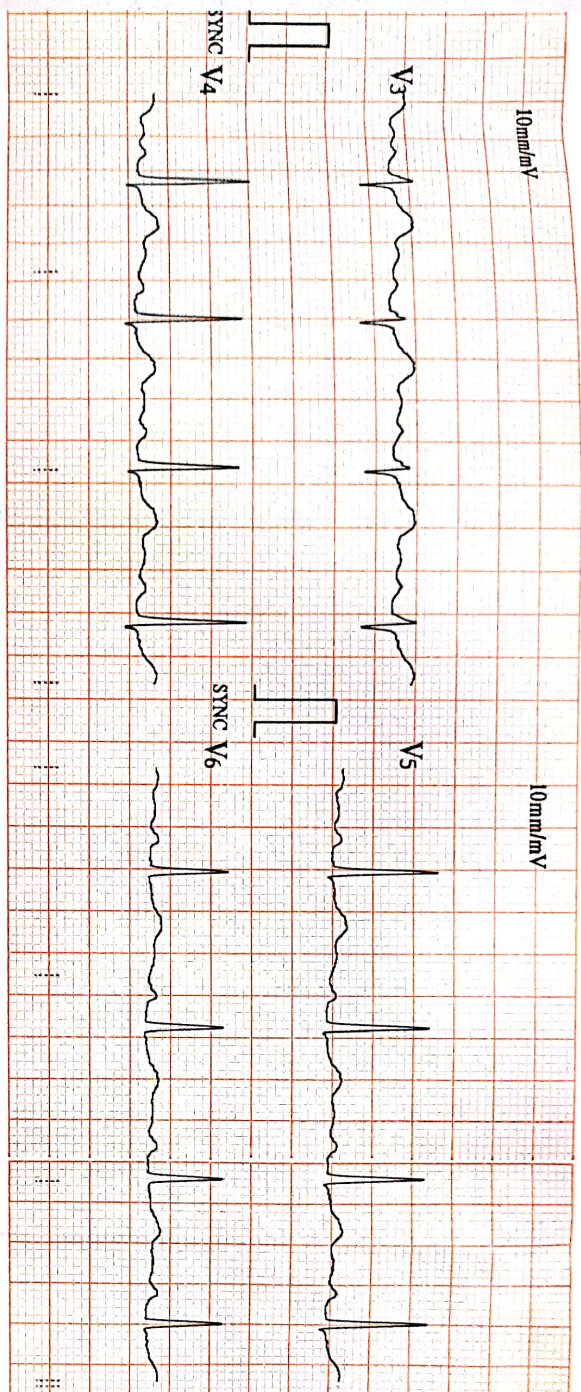

ID : 0002  
 HR : 79 bpm  
 R-R : 75.4 ms  
 Name: *Mrs. Geetika Verma*  
 QRS : 78 ms  
 QT/QTc : 368/423 ms  
 Sex : *Female*  
 P/QRS/T : 64/20/32  
 RV5/SV1 : 1.270/0.960 mV  
 RV5+SV1 : 2.230 mV  
 Age : *49 yrs*  
*24/3/23*  
*at 11:23 pm*  
 Sinus Rhythm  
 T Abnormality (Flat T)  
 Mild left Axis Deviation  
 Unconfirmed report Verified by:

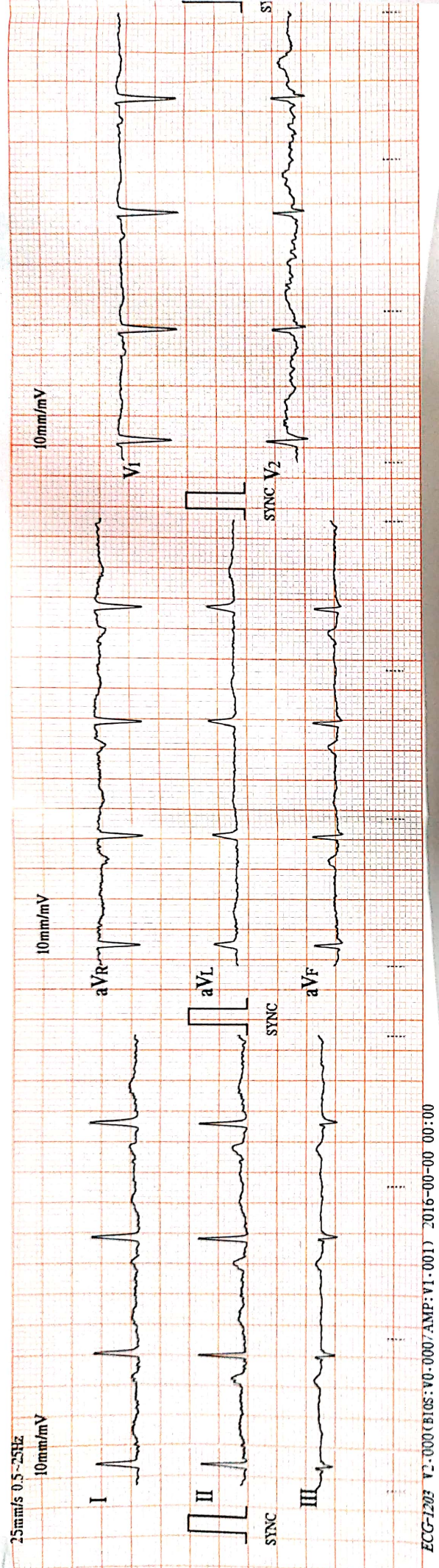

ECG-1203 00:00-00-910C (100-1A:AMPV/000-0A:SQ18/1000-2A  
 25mm/s 0.5-25Hz  
 10mm/mV  
 10mm/mV



NAME	: MRS. GEETANJLI CHAWLA	Date	: 20-3-2023
Age Sex	: 47 Years / Female	Inpatient No	:
PERFORMED BY	: Dr. SACHIN BANSAL	BILL. NO.	: 24063183

## TREADMILL TEST REPORT

- MRS. Geetanjli Chawla it for 9: 15minute under Bruce protocol. He achieved a Heart Rate of 173bpm which is 90.75% of MPHR
- The resting ECG is within Normal limits
- The exercise was terminated as Target Heart Rate was achieved. There was angina / S3/or any arrhythmias.
- No significant ST changes were seen during exercise or recovery from exercise.
- The Heart Rate & Blood Pressure response was normal during the exercise.

**Final Impression:** - TMT is negative for Exercise induced Myocardial Ischemia

Please correlate clinically

  
**Dr. SACHIN BANSAL**  
M.D. (Medicine)  
D.M. (Cardiology)

**Dr. NAVJEET SINGH**  
M.D.(Medicine) D.M (Cardiology).  
HOD & Director Interventional cardiology.



Cert. No. H-2016-0369 Cert. No. MC - 4830

(This is only professional opinion and not the diagnosis, please correlate clinically)

Q Block, South City -II, Sohna Road, Sector-47, Gurgaon, Haryana  
Ph.: 0124-4900000 (100 Lines), Toll Free No. : 1800-102-6767, Mob.: 62 62 82 82 35, Email: [customercare@parkhospital.in](mailto:customercare@parkhospital.in)

**PARK GROUP OF HOSPITALS** : West Delhi - Gurugram - Faridabad - Sonipat - Panipat - Karnal - Ambala - Patiala - Behror - Jaipur

the **health** care providers

the **health** care providers



PROTOCOL : BRUCE  
 PATIENT HEIGHT : 157 Cm  
 PATIENT WEIGHT : 74.00 Kg  
 PATIENT ADD : GURUGRAM

Ref. By : Not Applicable  
 ( Not Applicable )

Stage	Stage Time	Speed (Kmph) / Grade (%)	HR bpm	BP mmHg	R.P.P. X 1000	METS	ST Level I	Stage Comments
Pre-Test	00:20	0.00 / 0.00	77	130 / 80	10	1.00	-0.19	
Supine	00:07	0.00 / 0.00	75	130 / 80	9	1.00	-0.26	
Standing	00:11	0.00 / 0.00	74	130 / 80	9	1.00	-0.26	
HyperVentilation	00:06	0.00 / 0.00	73	130 / 80	9	1.00	-0.03	
Wait For Exercise	00:07	0.00 / 0.00	72	130 / 80	9	1.00	-0.03	
Exercise Stage 1	03:00	2.70 / 10.00	107	130 / 80	13	5.70	0.00	
Exercise Stage 2	03:00	4.00 / 12.00	113	130 / 90	14	8.00	0.55	
Exercise Stage 3	03:00	5.50 / 14.00	146	140 / 90	20	10.60	0.13	
Peak Exercise	00:15	6.80 / 16.00	148	150 / 90	22	10.60	0.16	
Recovery 1	01:00	0.00 / 0.00	126	150 / 90	18	1.00	0.26	
Recovery 3	03:00	0.00 / 0.00	92	150 / 90	13	1.00	0.00	
Recovery 6	06:00	0.00 / 0.00	138	140 / 90	19	1.00	-1.64	

TOTAL EXER TIME : 9 : 15 min  
 MAX HR : 157 bpm (90.75 % of 173 bpm)  
 MAX BP : 150 / 90 mmHg  
 MAX WORKLOAD : 10.60  
 DISTANCE COVERED : 0.64 Km  
 DOUBLE PRODUCT : 23550.00

**DR ELA MADAN**  
**NON INVASIVE CARDIOLOGIST**

PATIENT ID : 24063183 HEIGHT : 157 Cm WEIGHT : 74.00 Kg  
 PATIENT NAME : MRS. GEETA NLI CHAWLA 47/F  
 PROTOCOL : BRUCE  
 STAGE : Supine  
 ST Levels (mm) / ST Slope (mV/s) measured at 80 ms Post J

March 24, 2023 11:03 a  
 Report time : 11:04 a  
 PHASE TIME : 00:25 SPEED: 0.0 kmph  
 STAGE DURATION : 00:05 GRADE: 0.0  
 HR : 75 bpm BP : 130 / 80 n  
 QRS Lead : V5 METs : 1.00

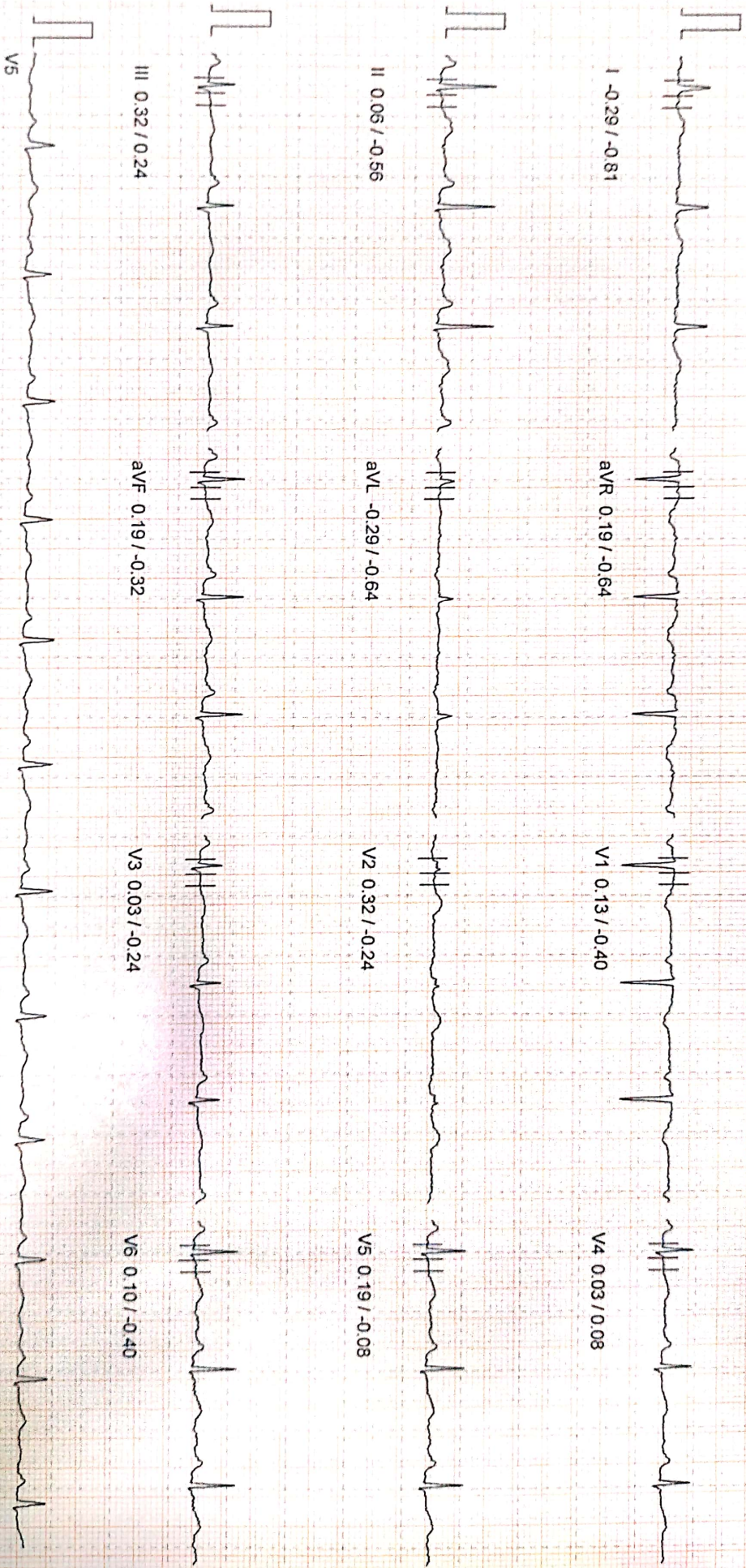

10mm/mv, 25mm/sec  
 100 HZ  
 NASAN (C) ST-Win Basic BL 6.4, Unit Ver 0.00



PATIENT ID : 24063183 HEIGHT : 157 Cm WEIGHT : 74.00 Kg  
PATIENT NAME : MRS. GEETA NJLI CHAWLA 47/F

Linked Median Report

PROTOCOL : BRUCE  
STAGE : Exercise Stage 1  
ST Levels (mm) / ST Slope (mV/s) measured at 80 ms Post J

March 24, 2023 11:03 a  
Report time : 11:05 a  
PHASE TIME : 01:00 SPEED: 2.7 kmph  
STAGE DURATION : 01:00 GRADE: 10.0  
HR : 89 bpm BP : 130 / 80 mmHg  
QRS Lead : V5 METs : 4.80

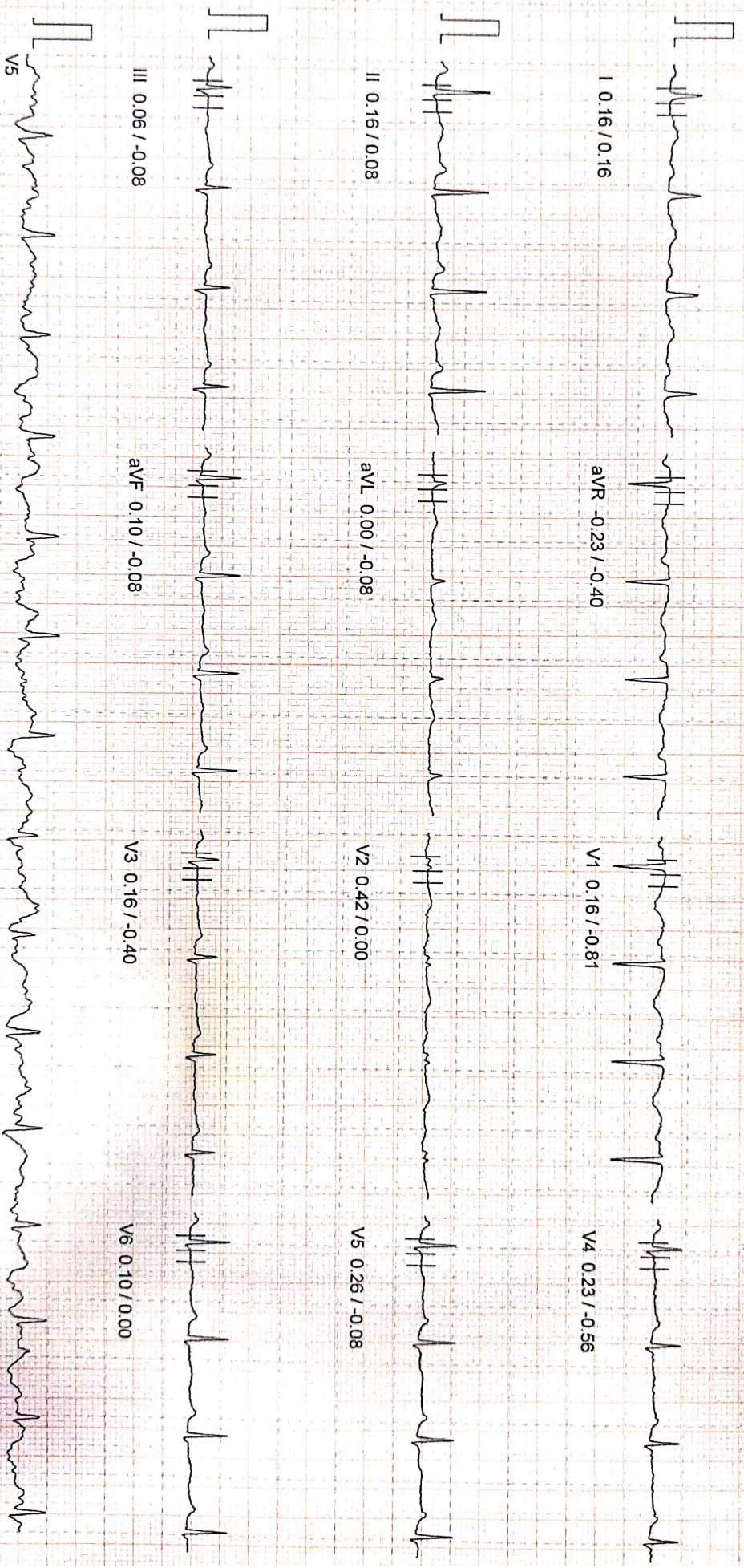

100 Hz  
10mm/mv, 25mm/sec  
NASAN (C) ST-Win Basic BL 6.4, Unit Ver: 0.00

PATIENT ID : 24063183 HEIGHT : 157 Cm WEIGHT : 74.00 Kg  
PROTOCOL : BRUCE  
STAGE : Exercise Stage 2  
ST Levels (mm) / ST Slope (mV/s) measured at 80 ms Post J

Linked Median Report

March 24, 2023 11:03 a

Report time : 11:08 a  
PHASE TIME : 03:27 SPEED: 4.0 kmph  
STAGE DURATION : 00:27 GRADE: 12.0  
HR : 101 bpm BP : 130 / 90 mmHg  
QRS Lead : V5 METs : 5.70

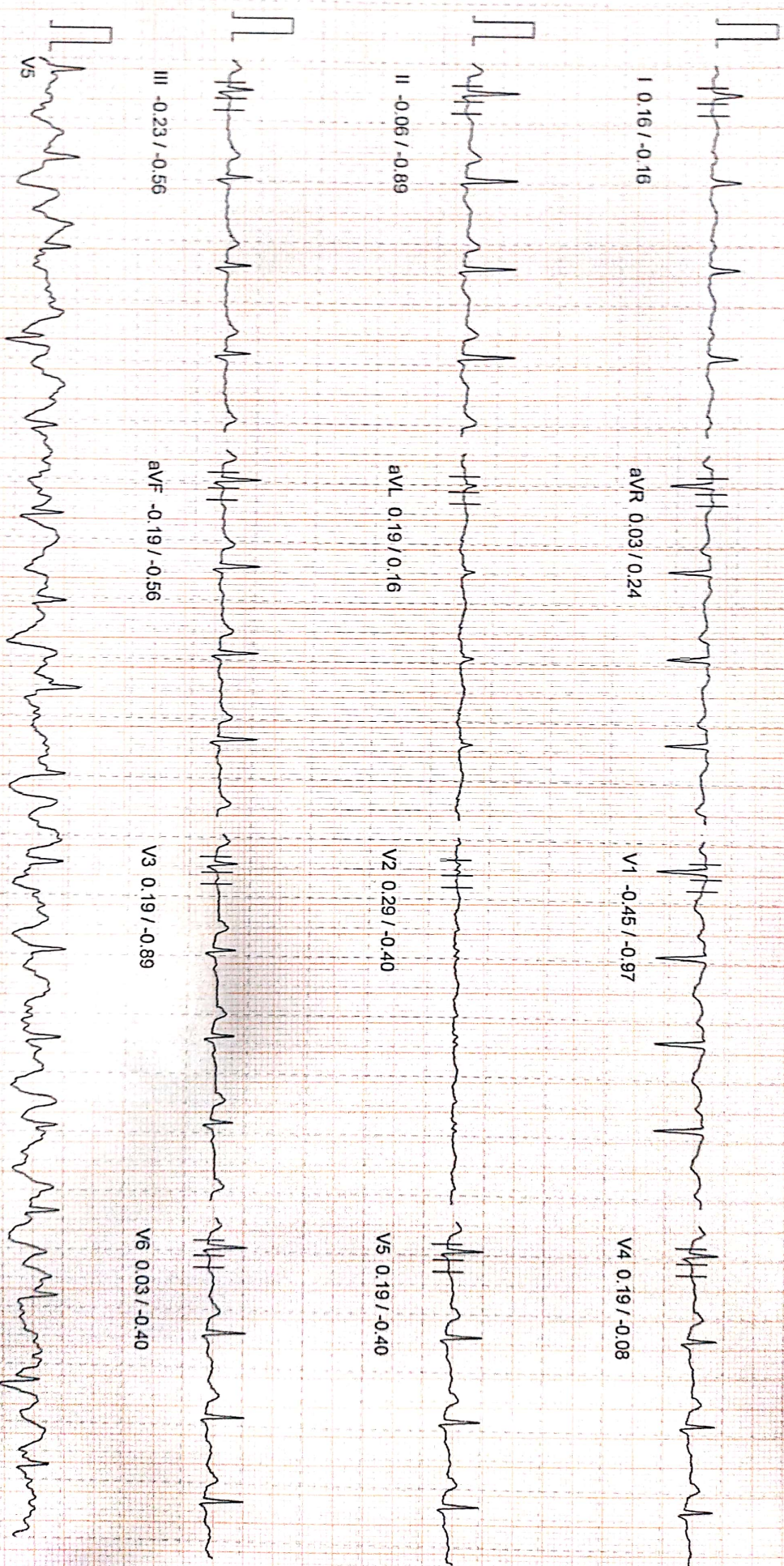

100 Hz  
10mm/mv, 25mm/Sec  
NASAN (C) ST-Win Basic BL 6.4, Unit Ver 0.00

PAT ID : 24063183 HEIGHT : 157 Cm WEIGHT : 74.00 Kg  
PATIENT NAME : MRS. GEETA NJLI CHAWLA 47/F  
PROTOCOL : BRUCE  
STAGE : Exercise Stage 3  
ST Levels (mm) / ST Slope (mV/s) measured at 80 ms Post J

March 24, 2023 11:03 a  
Report time : 11:11 a  
PHASE TIME : 06:26 SPEED: 5.5 kmph  
STAGE DURATION : 00:26 GRADE: 14.0  
HR : 125 bpm BP : 140/90 n  
QRS Lead : V5 METs : 8.00

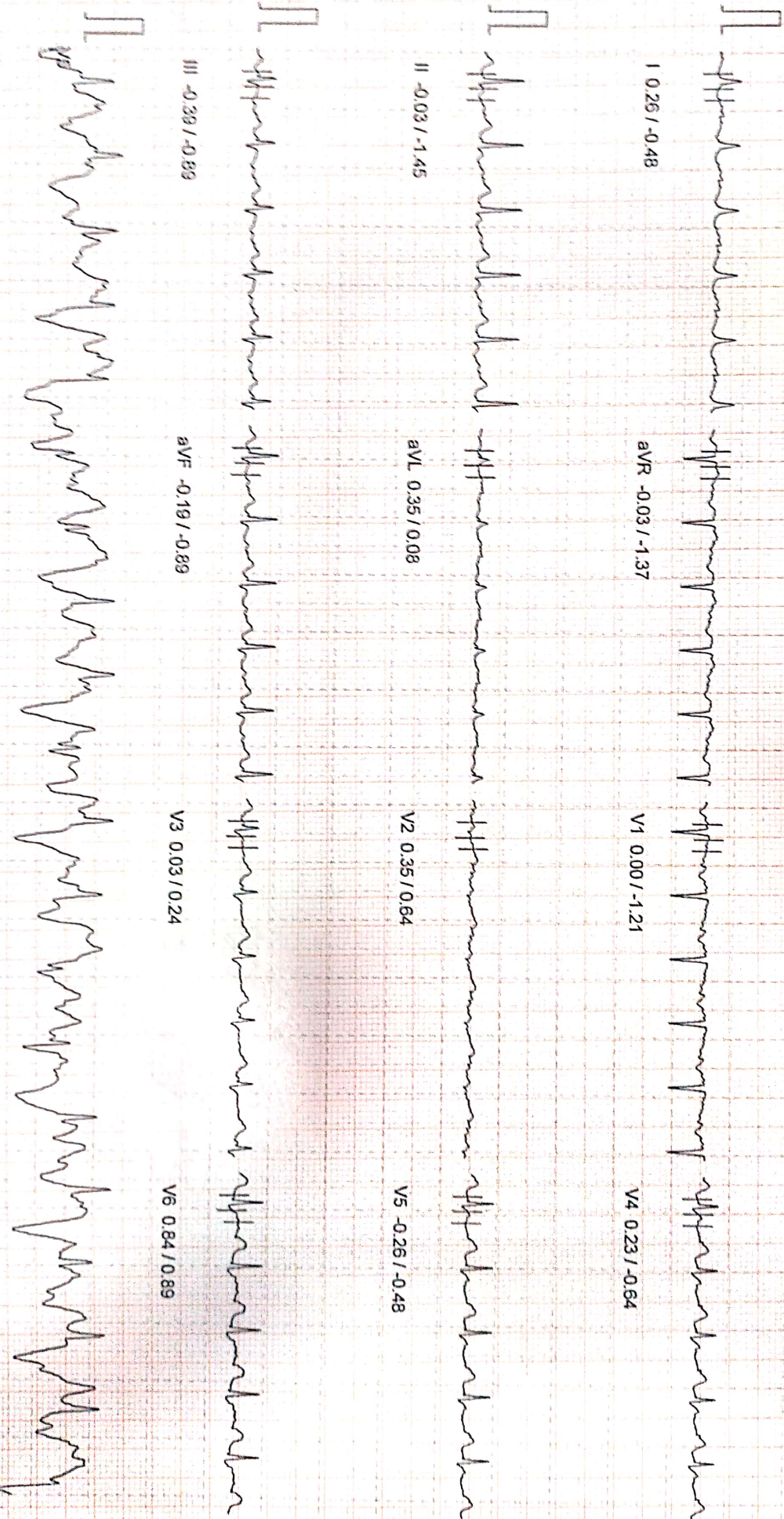

100 Hz  
10mm/mv, 25mm/sec  
NASAN (C) ST-Win Basic BL 6.4, Unit Ver 0.00

PATIENT ID : 24063183 HEIGHT : 157 Cm WEIGHT : 74.00 Kg  
PATIENT NAME : MRS. GEETA NJLI CHAWLA 47/F  
ROTOCOL : BRUCE  
STAGE : Peak Exercise  
ST Levels (mm) / ST Slope (mV/s) measured at 80 ms Post J

March 24, 2023 11:03 a  
Report time : 11:13 a  
PHASE TIME : 09:15 SPEED: 6.8 kmph  
STAGE DURATION : 00:01 GRADE: 16.0  
HR : 148 bpm BP : 150/90 n  
QRS Lead : V5 METs : 10.60

I 0.06 / 0.56 aVR -0.35 / -1.13 V1 0.03 / -1.37 V4 0.77 / 1.13

II 0.64 / 1.21 aVL 0.06 / -0.89 V2 0.45 / -0.97 V5 0.19 / 1.05

III 0.26 / 0.32 aVF 0.32 / 0.89 V3 0.55 / 0.24 V6 0.74 / 0.97

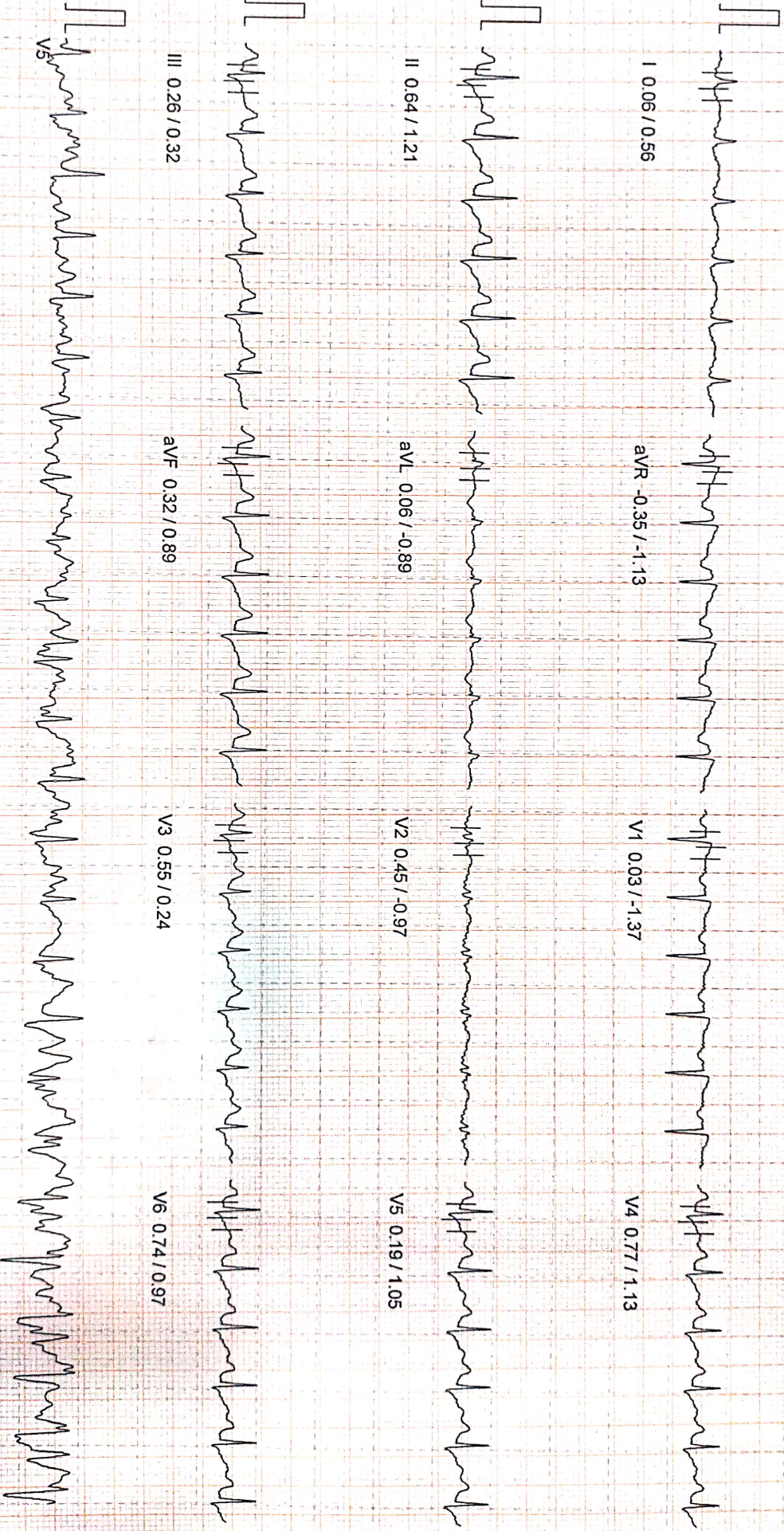

100 Hz  
10mm/mV, 25mm/sec  
NASAN (C) ST-Win Basic BL 6.4, Unit Ver 0.00

PID : 24063183 HEIGHT : 157 Cm WEIGHT : 74.00 Kg  
PATIENT NAME : MRS. GEETA NJLI CHAWLA 47/F

Linked Median Report

PROTOCOL : BRUCE  
STAGE : Recovery  
ST Levels (mm) / ST Slope (mV/s) measured at 80 ms Post J

March 24, 2023

Report time : 11:03 a

PHASE TIME : 09:15 SPEED: 0.0 kmph  
STAGE DURATION : 00:17 GRADE: 0.0  
HR : 150 bpm BP : 150/90 n  
QRS Lead : V5 METS : 1.00

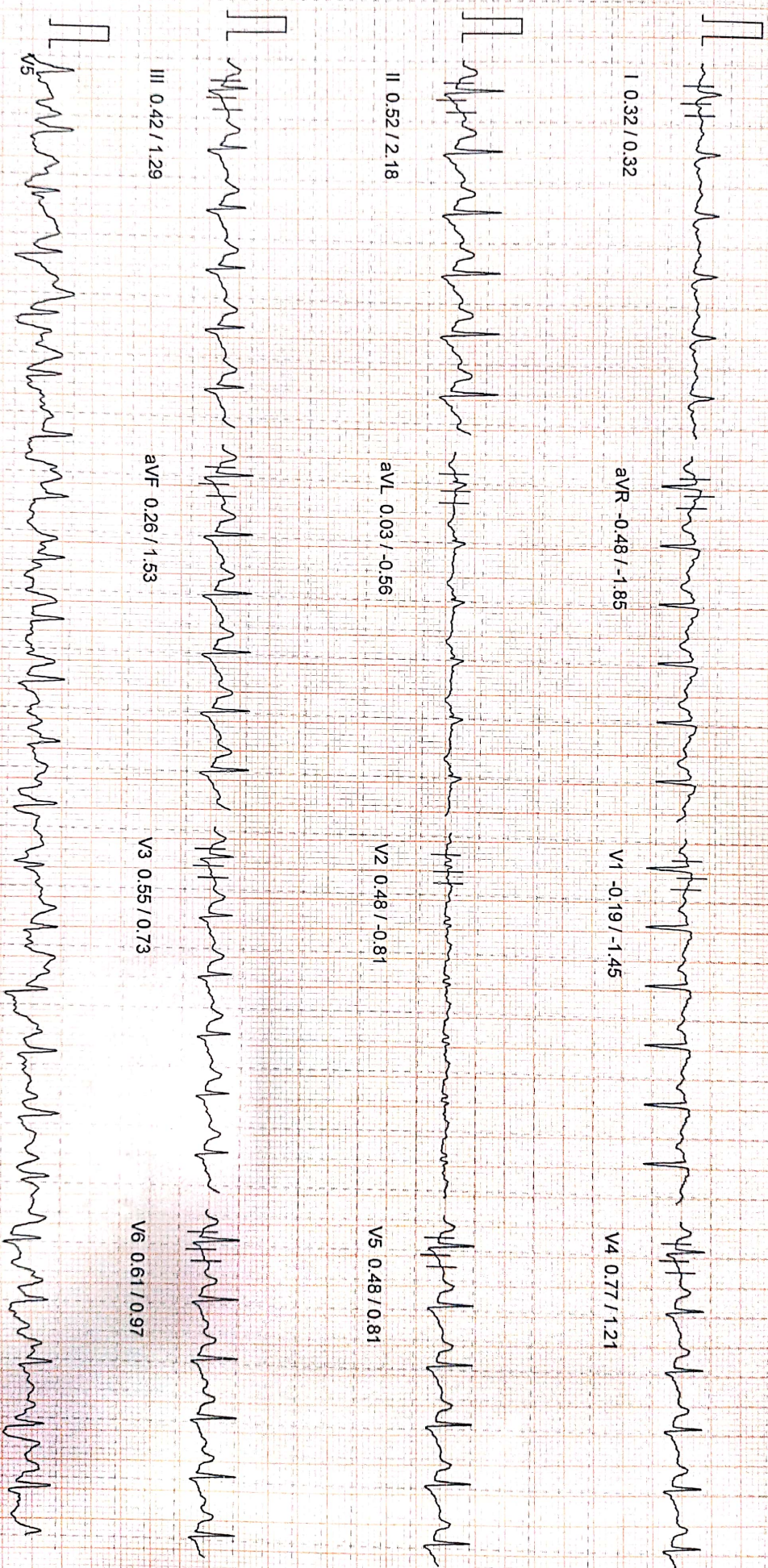

100 Hz

10mm/mv 25mm/sec

MASAN (C) ST-Win Basic BL 6.4, Unit Ver 0.00

PATIENT ID : 24063183 HEIGHT : 157 Cm WEIGHT : 74.00 Kg  
PATIENT NAME : MRS. GEETA NJLI CHAWLA 47/F  
PROTOCOL : BRUCE  
STAGE : Recovery  
ST Levels (mm) / ST Slope (mV/s) measured at 80 ms Post J

Linked Median Report

March 24, 2023 11:03 :  
Report time : 11:17 :  
PHASE TIME : 09:15 SPEED: 0.0 kmph  
STAGE DURATION : 03:18 GRADE: 0.0  
HR : 93 bpm BP : 140/90  
QRS Lead : V5 METs : 1.00

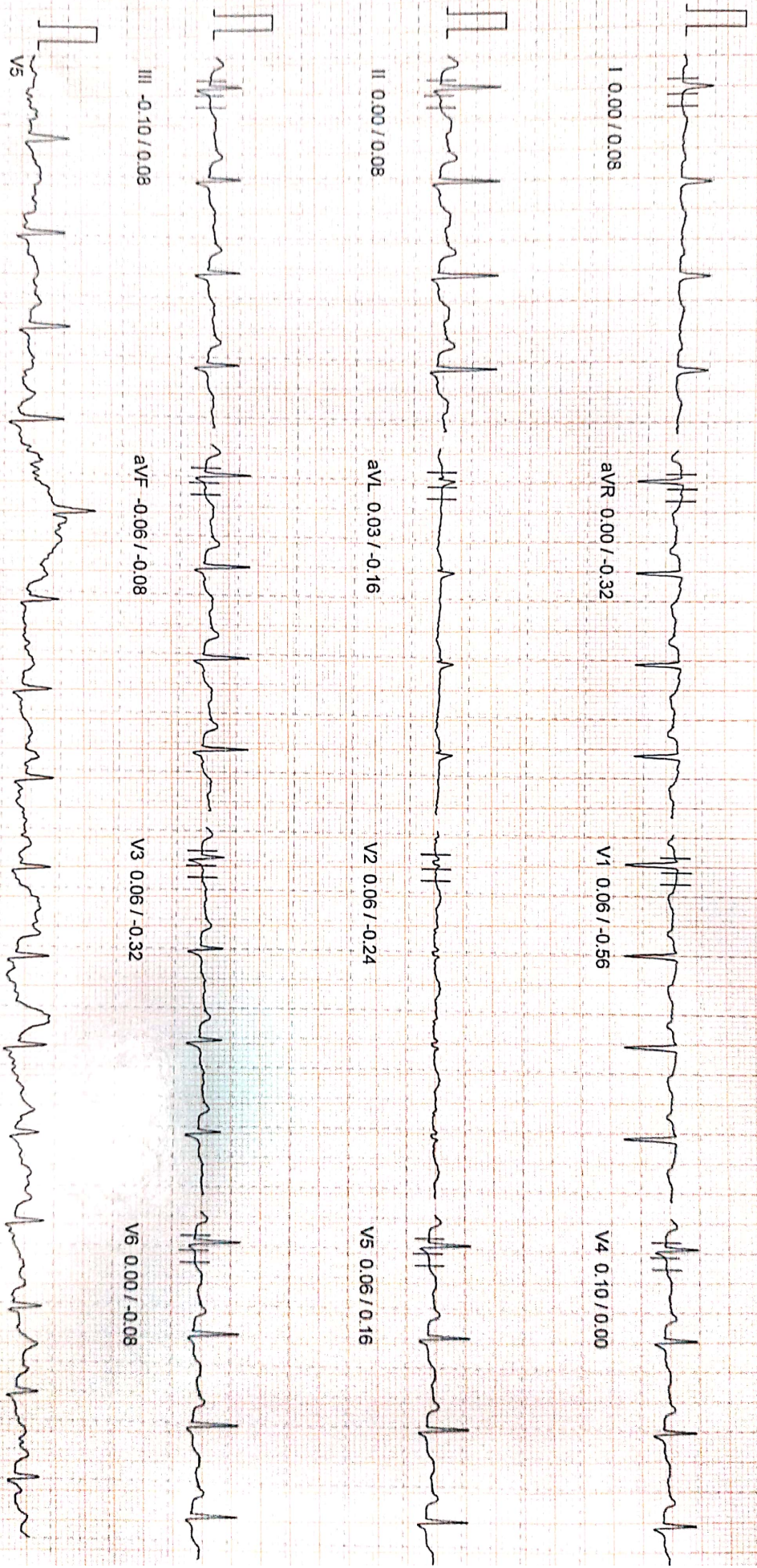

100 Hz

10mm/mv, 25mm/sec  
NASAN (C) ST-Win Basic BL 6.4, Unit Ver 0.00