

DEPARTMENT OF RADIOLOGY X-RAY OF CHEST (PA) VIEW

MR. NO- FSIN.0000000

SEX-MALE

NAME: -MR. KAPIL DEV YADAV

EXAMINATION DATE- 08.07.2021

AGE- 31 YRS

REPORT DATE- 08.07.2021

REF DR. SELF

FINDINGS:

- Bilateral lung fields are clear.
- Tracheal shadow is in the midline.
- Bilateral CP angle are clear
- Both hilum appear normal .
- CTR appears normal .
- No definite bone fracture is noted.

DR. ARNAB MANDAL

MD, Physician, PGDUS (Delhi) CEBT-USG (WBUHS KOLKATA)
Fellow of Jefferson Ultrasound Radiology and Education Institute
Philadelphia Ex-Radiology Resident (S.E. Railway)
Regd.No:72022(WBMC)



NAME:MR. KAPIL DEV YADAV	AGE:31YRS	SEX:MALE
REF BY: SELF(CORPORATE)	MR NO:FSIN-0000	DATE: 08.07.2021

ULTRASOUND OF WHOLE ABDOMEN

LIVER: Liver is **Enlarged Moderate fatty changes seen**. The intrahepatic tubular structures are normal.no focal area of altered echogenicity is noted. The porta hepatis is normal. The common bile duct at porta measures **0.41cm** . The portal vein measures **0.91cm** at porta.

GALL BLADDER: : Gall bladder is distended. Wall is normal limits. No calculus or mass is seen within the gall bladder .

PANCREAS: It is normal in size, Shape, Outline and echotexture. Pancreatic duct is not dilated.

SPLEEN: It is normal in size **10.73cm**, Shape, Outline and echotexture. No parenchymal lesion is noted.

RIGHT KIDNEY: kidneys are normal in position, size, shape, outline and echotexture.The cortico medullary differentiation is maintained. No calculus or hydronephrosis is seen.

RIGHT KIDNEY: measures – **8.73cm**.

LEFT KIDNEY: kidneys are normal in position, size, shape, outline and echotexture.The cortico medullary differentiation is maintained. No calculus or hydronephrosis is seen. **Full ness of renal pelvis seen.**

LEFT KIDNEY: measures – **10.34cm**.

URINARY BLADDER: : It is well distended with normal wall thickness. No calculus or mass is seen within the urinary bladder.

PROSTATE: It is normal in size, Shape & homogenous echotexture. The prostatic outline is smooth. The periprostatic plane is normal. It is normal size measures **2.78cmX3.92cmX2.99cm**
Vol= 17.02 ml.

IMPRESSION:

- **HPATOMEGALY WITH MODERATE FATTY CHANGES.**

DR.SUSMITA CHOWDHURY
MBBS,MD.
CONSULTANT SONOLOGIST



Report Number : IR/271356	Web Slip No : SAS/INV/99/181429-07/2021
Lab Slip No. : SASGO/INV/182011-07/2021	Report Date : 08/07/2021 7:01:00PM
Patient Name : KAPIL DEV YADAV	Collection Date : 08/07/2021 12:57:00PM
Age / Sex : 31 Year /Male	Phlebotomist :
Referred By : SELF	Collected From : SINTHI-APOLLO

REPORT PREPARED ON PATHOLOGY
DEPARTMENT OF SPECIAL BIOCHEMISTRY

Test Name	Value	Unit	Normal Range
Glycosylated Haemoglobin (HbA1c), HPLC	5.7	%	Excellent Control: <4 Good Control: 4-6 Fair Control: >6-7 Action Suggested: >7-8 Poor Control: >8
Estimated Average Glucose (EAG)	117	mg/dL	Excellent Control: 90-120 Good Control: 120-150 Fair Control: > 150-180 Action Suggested: 181-210 Panic Value: >211

Methodology: HPLC
Instrument Used: Bio-Rad D-10

Comment

- For patients with Hb variant diseases there may be lowering of HbA1c due to low HBA synthesis.
- EAG is value calculated from HbA1c & indicates average glucose level over past three months.

Factors that interfere with HbA1c Measurement: Genetic variants (e.g. HbS trait, HbC trait), elevated fetal hemoglobin (HbF) and chemically modified derivatives of hemoglobin (e.g. carbamylated Hb in patients with renal failure) can affect the accuracy of HbA1c measurements. The effects vary depending on the specific Hb variant or derivative and the specific HbA1c method.

Factors that affect interpretation of HbA1c Results: Any condition that shortens erythrocyte survival or decreases mean erythrocyte age (e.g., recovery from acute blood loss, hemolytic anemia) will falsely lower HbA1c test results regardless of the assay method used.

***** End Of Report *****



atient report



DATE: 08/07/2021
 TIME: 20:49
 Software version: 4.30-2
 S/N: #DA5L003817
 Sample ID: K_D_YADAV
 Injection date: 08/07/2021 18:51
 Injection #: 2
 Rack #: ---
 Method: HbA1c
 Rack position: 2

Apollo Clinic
 Expertise. Closer to you.

APOLLO CLINIC @ OM TOWER
 Opp. of Rabindra Bharati University

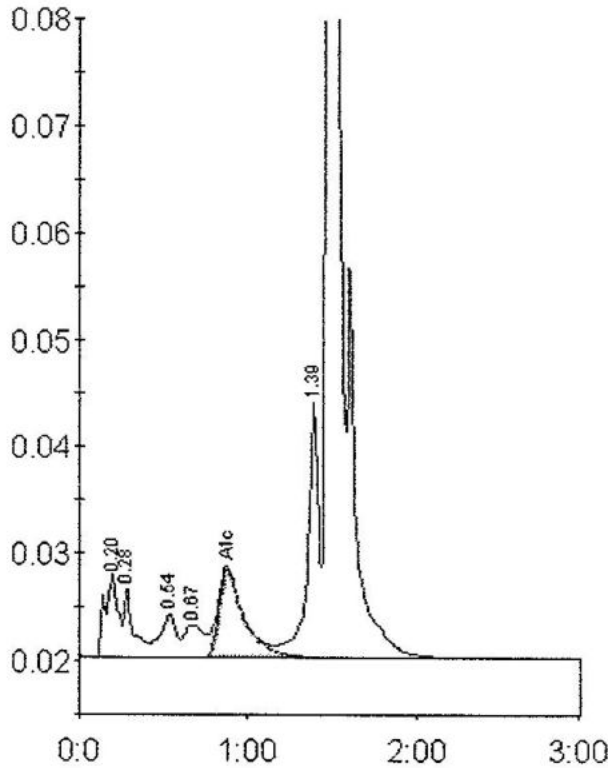

Peak table - ID: K_D_YADAV

Peak	R.time	Height	Area	Area %
A1a	0.20	7864	42521	2.3
A1b	0.28	6492	24480	1.3
F	0.54	4010	28430	1.6
LA1c/CHb-1	0.67	3007	25110	1.4
A1c	0.88	8280	86556	5.7
P3	1.39	24177	106420	5.8
A0	1.49	459403	1519976	82.9
Total Area:		1833493		

Concentration:	%	mmol/mol
A1c	5.7	39

APOLLO CLINIC @ OM TOWER
 Opp. of Rabindra Bharati University

Licensee : Satyam Credit Pvt. Ltd.

36C B.T Road, Kolkata - 700 002



033 2556 3333



033 2556 5555

Report Number : IR/271447	Web Slip No : SAS/INV/99/181429-07/2021
Lab Slip No. : SASGO/INV/182011-07/2021	Report Date : 08/07/2021 8:15:00PM
Patient Name : KAPIL DEV YADAV	Collection Date : 08/07/2021 12:57:00PM
Age / Sex : 31 Year /Male	Phlebotomist :
Referred By : SELF	Collected From : SINTHI-APOLLO

DEPARTMENT OF CLINICAL PATHOLOGY

ROUTINE EXAMINATION OF URINE

Test Name	Value	Unit	Normal Range
PHYSICAL EXAMINATION			
Volume	60	ml	
Colour	Pale yellow		
Appearance	Clear		
Specific Gravity	1010		
Sediment	Absent		
CHEMICAL EXAMINATION			
Reaction	Acidic		
Albumin	Nil		
Sugar	Nil		
Bile Salt	Absent		
Bile Pigment	Negative		
MICROSCOPICAL EXAMINATION			
Pus Cells	0-2	/hpf	
Epithelial Cells	0-1	/hpf	
R.B.C.	Nil	/hpf	
Micro Organism	Nil		
Others	Nil		

***** End Of Report *****



Report Number : IR/271337	Web Slip No : SAS/INV/99/181429-07/2021
Lab Slip No. : SASGO/INV/182011-07/2021	Report Date : 08/07/2021 6:05:00PM
Patient Name : KAPIL DEV YADAV	Collection Date : 08/07/2021 12:57:00PM
Age / Sex : 31 Year /Male	Phlebotomist :
Referred By : SELF	Collected From : SINTHI-APOLLO

REPORT PREPARED ON PATHOLOGY
DEPARTMENT OF BIOCHEMISTRY

Test Name	Value	Unit	Normal Range
LIVER FUNCTION TEST			
BILIRUBIN TOTAL	0.6	mg/dl	Below 1 day : <5.8mg/dl. 1 To 2 days : <8.2mg/dl. Infants : 1.0 To 10.0mg/dl Adults Upto : 1.1mg/dl.
<i>Methodology: Jendrassik & Groff</i>			
<i>Instrument Used: AGAPPE (Mispa Clinia Plus)</i>			
BILIRUBIN CONJUGATED	0.2	mg/dl	0.0 - 0.25
<i>Instrument Used: AGAPPE (Mispa Clinia Plus)</i>			
BILIRUBIN UNCONJUGATED	0.4	mg/dl	
ALANINE AMINOTRANSFERASE [SGPT]	37	U/L	Male : 0 - 38
<i>Methodology: UV without P5P</i>			
<i>Instrument Used: AGAPPE (Mispa Clinia Plus)</i>			
ASPARTATE AMINOTRANSFERASE [SGOT]	29	U/L	0 - 38
<i>Methodology: UV without P5P</i>			
<i>Instrument Used: AGAPPE (Mispa Clinia Plus)</i>			
ALKALINE PHOSPHATASE [ALP]	76	U/L	Adult : 20-116 Children: 104-380
<i>Methodology: PNPP with AMP buffer</i>			
<i>Instrument Used: AGAPPE (Mispa Clinia Plus)</i>			
PROTEIN TOTAL	8.0	gms/dl	6.0 - 8.5
<i>Methodology: Biuret</i>			
<i>Instrument Used: AGAPPE (Mispa Clinia Plus)</i>			
ALBUMIN	4.6	gms/dl	3.2 - 5.5
<i>Methodology: BromocresolGreen</i>			
<i>Instrument Used: AGAPPE (Mispa Clinia Plus)</i>			
GLOBULIN	3.4	gms/dl	1.8 - 3
ALBUMIN : GLOBULIN RATIO	1.35 : 1		
GGT [Gamma Glutamyl Transferase]	21	U/L	11 - 50

*Please Correlate with Clinical Conditions.

***** End Of Report *****



Report Number : IR/271343	Web Slip No : SAS/INV/99/181429-07/2021 -
Lab Slip No. : SASGO/INV/182011-07/2021	Report Date : 08/07/2021 6:10:00PM
Patient Name : KAPIL DEV YADAV	Collection Date : 08/07/2021 12:57:00PM
Age / Sex : 31 Year /Male	Phlebotomist :
Referred By : SELF	Collected From : SINTHI-APOLLO

REPORT PREPARED ON PATHOLOGY
DEPARTMENT OF BIOCHEMISTRY

Test Name	Value	Unit	Normal Range
GLUCOSE FASTING <i>Methodology: GOD POD</i> <i>Instrument Used: AGAPPE (Mispa Clinia Plus)</i>	96	mg/dl	70 - 110
GLUCOSE POSTPRANDIAL <i>Methodology: GOD POD</i> <i>Instrument Used: AGAPPE (Mispa Clinia Plus)</i>	105	mg/dl	80 - 140

*Please Correlate with Clinical Conditons.

NOTE: Regarding blood sugar levels, if a patient is diabetic and if He/she is on oral medication for diabetes, the sugar levels can be fasting blood sugar level more than the post prandial blood sugar. This happens because most of the anti-diabetic medications are taken either with or before breakfast. If the patient is not a diabetic, as soon as He/she takes the breakfast, it will act as a stimulant to produce insulin in the body and that will bring down the post prandial blood sugar level (PP). Normal diet can be 2 or 3 doses, chapatis or rotis, in which the blood glucose level will be lower than 75 grams of direct glucose. This direct glucose might also increase the sugar level to 260. Another scenario for increase in sugar after empty stomach will be because of the hormone called glucagon, which will induce glycogenolysis and neoglucogenesis in the body when the sugar levels are very low. In this mechanism, the stored glycogen or lipids will be converted into glucose, thus increasing the blood sugar level.

***** End Of Report *****



Report Number : IR/271341	Web Slip No : SAS/INV/99/181429-07/2021
Lab Slip No. : SASGO/INV/182011-07/2021	Report Date : 08/07/2021 6:09:00PM
Patient Name : KAPIL DEV YADAV	Collection Date : 08/07/2021 12:57:00PM
Age / Sex : 31 Year /Male	Phlebotomist :
Referred By : SELF	Collected From : SINTHI-APOLLO

REPORT PREPARED ON PATHOLOGY

DEPARTMENT OF BIOCHEMISTRY

Test Name	Value	Unit	Normal Range
CREATININE	1.0	mg/dl	Male : 0.7-1.4 Female : 0.6-1.2
<i>Methodology: Jaffe Reaction</i>			
<i>Instrument Used: AGAPPE (Mispa Clinia Plus)</i>			
URIC ACID	7.6	mg/dl	Male : 3.4 - 7.0
<i>Methodology: Uricase</i>			
<i>Instrument Used: AGAPPE (Mispa Clinia Plus)</i>			

*Please Correlate with Clinical Conditions.

***** End Of Report *****





Report Number : IR/271461	Web Slip No : SAS/INV/99/181429-07/2021
Lab Slip No. : SASGO/INV/182011-07/2021	Report Date : 08/07/2021 8:29:00PM
Patient Name : KAPIL DEV YADAV	Collection Date : 08/07/2021 12:57:00PM
Age / Sex : 31 Year /Male	Phlebotomist :
Referred By : SELF	Collected From : SINTHI-APOLLO

REPORT PREPARED ON PATHOLOGY
DEPARTMENT OF SEROLOGY

Test Name	Value	Unit	Normal Range
BLOOD GROUPING	"B"		-
Rh Factor	Positive		

***** End Of Report *****

Report Number : IR/271360	Web Slip No : SAS/INV/99/181429-07/2021
Lab Slip No. : SASGO/INV/182011-07/2021	Report Date : 08/07/2021 7:07:00PM
Patient Name : KAPIL DEV YADAV	Collection Date : 08/07/2021 12:57:00PM
Age / Sex : 31 Year /Male	Phlebotomist :
Referred By : SELF	Collected From : SINTHI-APOLLO

REPORT PREPARED ON PATHOLOGY
DEPARTMENT OF SPECIAL BIOCHEMISTRY

Test Name	Value	Unit	Normal Range
BUN (BLOOD UREA NITROGEN)	10.7	mg/dl	8 - 20

***** End Of Report *****



Report Number : IR/271397	Web Slip No : SAS/INV/99/181429-07/2021
Lab Slip No. : SASGO/INV/182011-07/2021	Report Date : 08/07/2021 7:35:00PM
Patient Name : KAPIL DEV YADAV	Collection Date : 08/07/2021 12:57:00PM
Age / Sex : 31 Year /Male	Phlebotomist :
Referred By : SELF	Collected From : SINTHI-APOLLO

REPORT PREPARED ON PATHOLOGY
DEPARTMENT OF HAEMATOLOGY

Test Name	Value	Unit	Normal Range
Hemoglobin	14.0	gm%	Child : 11.0 - 15.5gm% (M) : 13.0-17.0gm% (F) : 11.0-15.0gm% Up to 15 days : 16 -24gm%
<i>Instrument Used :</i>			
Hematocrit (PCV)	39.9	%	42 - 52
Mean Corpuscular Volume (MCV)	89.3	fl	76 - 101
Mean Corpuscular Hemoglobin (MCH)	31.2	pg	27.0 - 32.0
Mean Corpuscular Hemoglobin Concentration (MCHC)	34.9	%	31.5 - 34.5
Platelet Count	1.68	lacs/cmm	1.5 - 4.5
Total Count (TC)			
Total Leucocytes	4700	/cmm	4000 - 11000
Total Erythrocytes	4.47	mill/cmm	4.5 - 5.5
Differential Count (DC)			
Neutrophil	66	%	40 - 75
Lymphocyte	29	%	20 - 45
Monocyte	02	%	02-10
Eosinophil	03	%	01 - 06
Basophil	00	%	00 - 01
ESR (Erythrocyte Sedimentation Rate)	42	mm	0 - 15
<i>Methodology Westergren method</i>			
RBC Morphology	NORMOCHROMIC.NORMOCYTIC		

INSTRUMENT USED:

HORIBA (YUMIZEN H500)

*Please Correlate with Clinical Conditions.

***** End Of Report *****

Report Number : IR/271340	Web Slip No : SAS/INV/99/181429-07/2021
Lab Slip No. : SASGO/INV/182011-07/2021	Report Date : 08/07/2021 6:08:00PM
Patient Name : KAPIL DEV YADAV	Collection Date : 08/07/2021 12:57:00PM
Age / Sex : 31 Year /Male	Phlebotomist :
Referred By : SELF	Collected From : SINTHI-APOLLO

REPORT PREPARED ON PATHOLOGY
DEPARTMENT OF BIOCHEMISTRY

Test Name	Value	Unit	Normal Range
LIPID PROFILE			
SERUM TRIGLYCERIDE <i>Methodology: Lipase-Glycerol Kinase</i> <i>Instrument Used: AGAPPE (Mispa Clinia Plus)</i>	253	mg/dl	< 200 mg/dl.
TOTAL CHOLESTEROL <i>Methodology: CHOD POD</i> <i>Instrument Used: AGAPPE (Mispa Clinia Plus)</i>	178	mg/dl	< 200 mg/dl.
HDL CHOLESTEROL [DIRECT] <i>Methodology: Homogeneous</i> <i>Instrument Used: FULLY AUTOMATED ANALYZER EM-200</i>	44	mg/dl	No Risk : 50 - 80mg/dl. Moderate Risk : 35 - 50mg/dl. High Risk : <35mg/dl
LDL CHOLESTEROL [DIRECT] <i>Methodology: Homogeneous</i> <i>Instrument Used: FULLY AUTOMATED ANALYZER EM-200</i>	83	mg/dl	Optimal : < 129 mg/dl. Borderline High : 130 - 159 mg/dl. High : 160 - 189 mg/dl. Very High : > 190 mg/dl.
VLDL CHOLESTEROL	51	mg/dl	20 - 35
CHOLESTEROL : HDL Ratio	4.0		Low Risk < 3.0 Moderate Risk 3.0 - 5.0 High Risk > 5.0
LDL : HDL Ratio	1.8		Low Risk : <2.6 Moderate Risk : 2.6 - 3.6. High Risk : >3.6

*Please Correlate with Clinical Conditons.

Interpretation

Lipids are most commonly measured to ass cardiovascular risk. Maintaining desirable concentrations of lipids lowers the risk of heart attacks or strokes. Establishing appropriate treatment strategies and lipid goals require the results for each component of a lipid profile be consider in context with other risk factors including, age, sex, smoking status, family and personal history of heart disease.

Cautions

Fasting overnight (12 hours)

Patient must not consume any alcohol for 24 hours before the specimen is drawn.

Cholesterol levels fluctuate over time. The American Heart Association recommends a minimum of 2 measures at least 2 weeks apart before beginning a new treatment plan.

***** End Of Report *****



Report Number : IR/271352	Web Slip No : SAS/INV/99/181429-07/2021
Lab Slip No. : SASGO/INV/182011-07/2021	Report Date : 08/07/2021 6:45:00PM
Patient Name : KAPIL DEV YADAV	Collection Date : 08/07/2021 12:57:00PM
Age / Sex : 31 Year /Male	Phlebotomist :
Referred By : SELF	Collected From : SINTHI-APOLLO

REPORT PREPARED ON PATHOLOGY
DEPARTMENT OF SPECIAL BIOCHEMISTRY

Test Name	Value	Unit	Normal Range
T3 [Tri Iodothyronine] (CLIA) <i>Instrument Used: BECKMAN COULTER (ACCESS-2)</i>	1.18	ng/ml	0.87 to 1.78 ng/mL
T4 [Total Thyroxine] (CLIA) <i>Instrument Used: BECKMAN COULTER (ACCESS-2)</i>	8.4	µg/dl	4.82 - 15.65
TSH [Thyroid Stimulating Hormone] <i>Methodology: CLIA</i> <i>Instrument Used: BECKMAN COULTER (ACCESS-2)</i>	1.27	µIU/mL	0.38 - 5.33

INSTRUMENT USED:

FULLY AUTOMATED CLIA - TOSOH AIA-360.
FULLY AUTOMATED CLIA - MINDRAY CL-1000i
FULLY AUTOMATED CLIA - MAGLUMI 800.

Triiodothyronine

Triiodothyronine (T3) values >1.8 ng/mL in adults or > age related cutoffs in children are consistent with hyperthyroidism or increased thyroid hormone-binding proteins.

Abnormal levels (high or low) of thyroid hormone-binding proteins (primarily albumin and thyroid-binding globulin) may cause abnormal T3 concentrations in euthyroid patients.

Total Thyroxine

*Values of more than 10.8 mcg/dL in adults or more than the age-related cutoffs in children are seen in hyperthyroidism and patients with acute thyroiditis.

*Values below 4.4 mcg/dL in adults or below the age-related cutoffs in children are seen in hypothyroidism, myxedema, cretinism, chronic thyroiditis, and occasionally, subacute thyroiditis.

*Increased total thyroxine (T4) is seen in pregnancy and patients who are on estrogen medication. These patients have increased total T4 levels (increased thyroxine-binding globulin: TBG levels).

*Decreased total T4 is seen in patients on treatment with anabolic steroids, or nephrosis (decreased TBG levels).

*A thyrotropin-releasing hormone stimulation test may be required for certain cases of hyperthyroidism.

*Clinical findings are necessary to determine if thyroid-stimulating hormone, TBG, or free T4 testing is needed

Reference range during pregnancy

Pregnancy	TSH Level(µIU/ml)
Pregnant Females, 1st Trimester	0.05 to 3.70
Pregnant Females, 2nd Trimester	0.31 to 4.35
Pregnant Females, 3rd Trimester	0.41 to 5.18

Note:

*TSH stimulates the thyroid gland to produce the main thyroid hormones T3 and T4.

Continued...



Report Number : IR 271352	Web Slip No : SAS/INV/99/181429-07/2021
Lab Slip No. : SASGO/INV/182011-07/2021	Report Date : 08/07/2021 6:45:00PM
Patient Name : KAPIL DEV YADAV	Collection Date : 08/07/2021 12:57:00PM
Age Sex : 31 Year /Male	Phlebotomist :
Referred By : SELF	Collected From : SINTHI-APOLLO

- *In case of hyperthyroidism TSH level is severely inhibited and may even be undetectable.
- *In rare forms of high-origin hyperthyroidism, the TSH level is not reduced, since the negative-feedback control of the thyroid hormones has no effect.
- *In case of primary hypothyroidism, TSH level are always much higher than normal and thyroid levels are low.
- *The TSH assay aids in diagnosis thyroid or hypophysial disorder.
- *In pateints with hyperthyroidism, the FT4 concentration increases, whereas in patients with hypothyroidism it generally decreases.
- *Patients on hormone replacement therapy may have an elevation of FT4, although clinically they are euthyroid.
- *FT3 plays an important diagnostic role in hyperthyroidism, Monitoring of patients with hypothyroidism treated with thyroxine and Anti-thyroid agents and low T3 syndrome.
- *The FT3 and FT4 assay must be used in conjunction with other tests such as TSH as well as a clinical examination of the patient.

***** End Of Report *****





भारत सरकार
Unique Identification Authority of India
Government of India

नामांकन क्रम/ Enrolment No : 0648/00292/54067

To
शक्ति देव यादव
Kapil Dev Yadav
S/O Kartick Yadav
SAPU NAGAR
SOUTH SANTI NAGAR
Anandanagar
Haora West Bengal - 711227
9051905506

Download Date: 14/07/2019

Generation Date: 25/1/2018

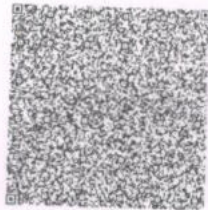

QR Code with Photograph

आपका आधार क्रमांक / Your Aadhaar No. :

6195 7746 3136
VID : 9197 8022 1599 3120

मेरा आधार, मेरी पहचान



भारत सरकार
Government of India



शक्ति देव यादव
Kapil Dev Yadav
जन्म तिथि/DOB: 06/02/1990
पुरुष/ MALE

6195 7746 3136
VID : 9197 8022 1599 3120

मेरा आधार, मेरी पहचान



Government of India

सूचना

- आधार पहचान का प्रमाण है, नागरिकता का नहीं।
- पहचान का प्रमाण ऑनलाइन ऑथेंटिकेशन द्वारा प्राप्त करें।
- यह एक इलेक्ट्रॉनिक प्रक्रिया द्वारा बना हुआ पत्र है।

INFORMATION

- Aadhaar is a proof of identity, not of citizenship.
- To establish identity, authenticate online.
- This is electronically generated letter.

- आधार देश भर में मान्य है।
- आधार भविष्य में सरकारी और गैर-सरकारी सेवाओं का लाभ उठाने में उपयोगी होगा।
- Aadhaar is valid throughout the country.
- Aadhaar will be helpful in availing Government and Non-Government services in future.



भारतीय विशिष्ट पहचान अधिकारी
Unique Identification Authority of India

पता:
S/O Kartick Yadav, आनंद नगर, पश्चिम शक्ति नगर,
शांति नगर,
नामिकरम - 711227

Address:
S/O Kartick Yadav, SAPU NAGAR,
SOUTH SANTI NAGAR, Haora,
West Bengal - 711227

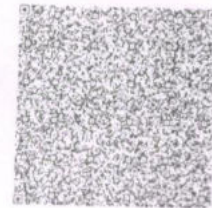

QR Code with Photograph

6195 7746 3136
VID : 9197 8022 1599 3120

Kapil Dev Yadav

APOLLO CLINIC OM TOWER
36C, B.T ROAD OPP "RBU"
KOL 700002
Ph 033 25565555
033 25563333

+91 90519 05506
today at 9:12 am

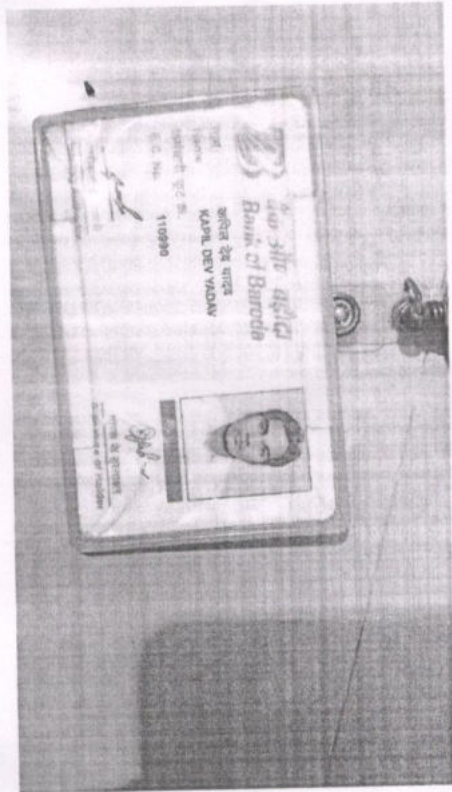

K. Jalar

APOLLO CLINIC OM TOWER
36C, B.T ROAD OPP "RBU"
KOL 700002
Ph 033 25565555
033 25563333



APOLLO CLINIC OM TOWER
36C, B.T ROAD OPP "RBU"
KOL 700002
Ph 033 25565555
033 25563333

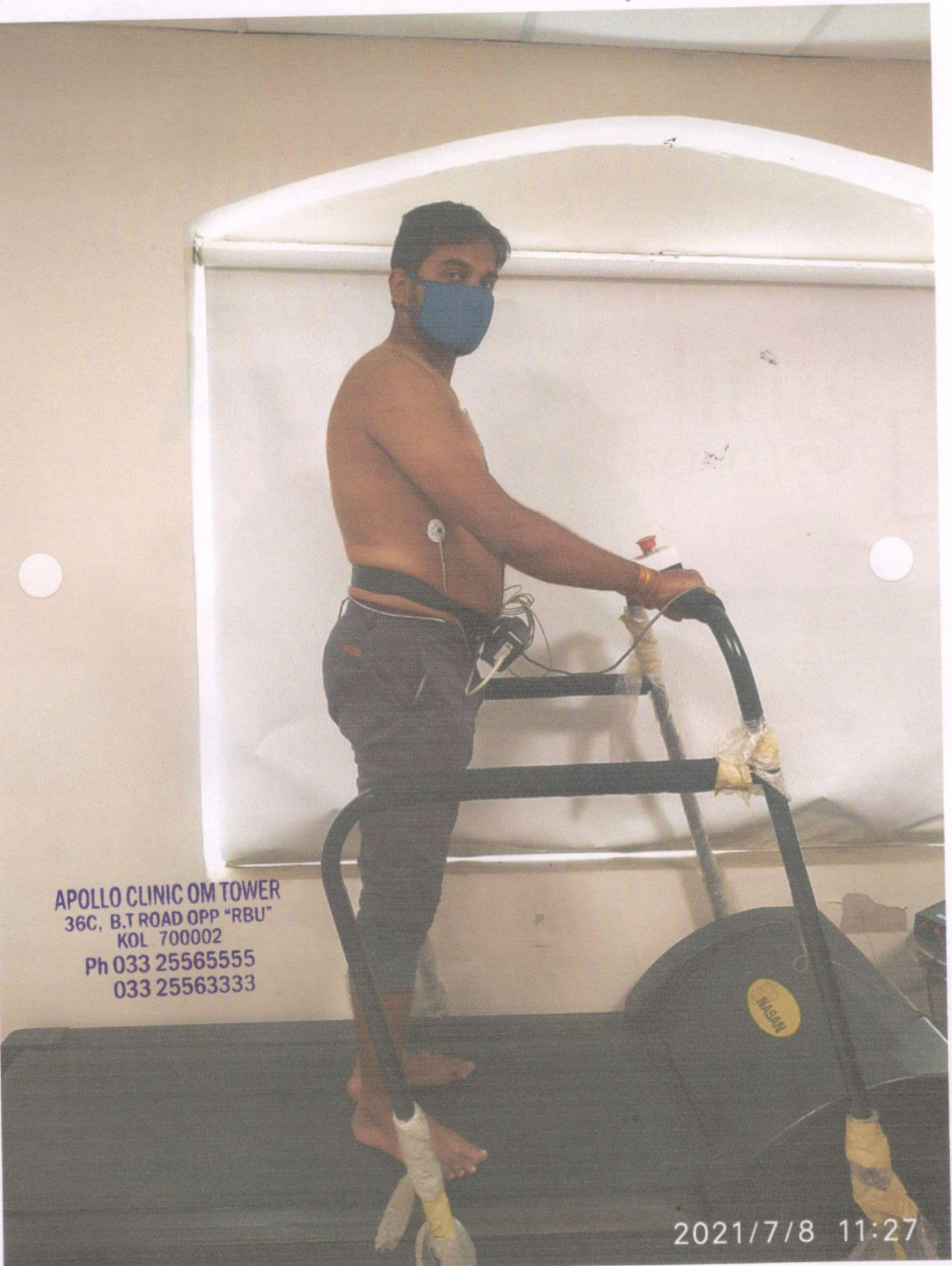

APOLLO CLINIC OM TOWER
36C, B.T ROAD OPP "RBU"
KOL 700002
Ph 033 25565555
033 25563333

2021/7/8 11:27

A man with a beard, wearing a red t-shirt and dark pants, stands in front of a reception desk. He has his hands clasped in front of him and is holding a blue face mask. Behind him is a wall with the Apollo Clinic logo and the tagline 'Closer to you.' The reception desk has two computer monitors, a telephone, and some papers.

Apollo Clinic
Closer to you.

APOLLO CLINIC OM TOWER
36C, B.T ROAD OPP "RBU"
KOL 700002
Ph 033 25565555
033 25563333

Patient Name: Mr. KAPIL DEV YADAV 31/M

Resting ECG Report

July 08 2021

QT / QTc : 0.384 / 0.416 Sec

PR Interval : 0.16 sec

RR Interval : 0.85 sec

HR :

Time : 11:17:56

P-QRS-T Axis (45)-(49)-(20) deg

QRS Duration : 0.084 Sec

70 bpm

BP : 120 / 80 mmHg

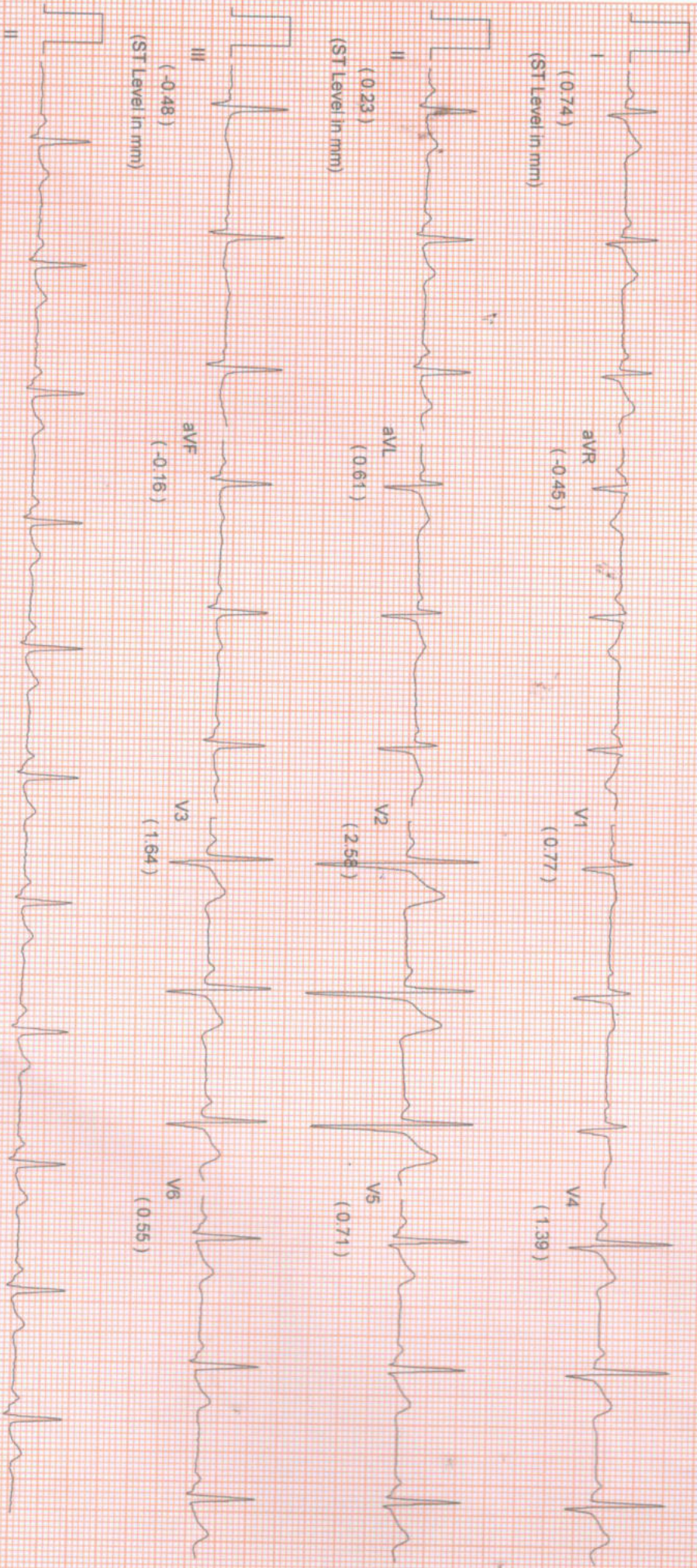

Comments :-

NAME:MR. KAPIL DEV YADAV		MR NO: FSIN-0000	DATE : 08.07.2021
AGE: 31YRS.	SEX:MALE		REF BY: SELF(CORPORATE)

ECG REPORT

HR : 70 b/min
AXIS : NORMAL
RHYTHM : SINUS
PR INTERVAL : 0.16 sec
QT INTERVAL : 0.416 sec
QRS DURATION : 0.084 sec
T-WAVE : NORMAL

IMPRESSION:

- RESTING ECG IS WITHIN NORMAL LIMITS.



Dr. SIDDHARTHA KUNDU
MBBS (Cal), PGDCC, CCEBDM
Clinical Cardiologist
Ex Sr Resident, Cardiology Dept
B.R Singh Hospital, Eastern Railway

APOLLO CLINIC @ OM TOWER
Opp. of Rabindra Bharati University
Licensee : **Satyam Credit Pvt. Ltd.**
36C, B.T. Road, Kolkata - 700 002
E-mail : sinthimor@theapolloclinic.com
satyamcreditpvtltd@gmail.com

 **033 2556 3333**

 **033 2556 5555**

 **+91 98521 66666**

 **+91 74392 97827**

DR. RAKTIMA BAKSHI MANDAL

CONSULTANT EYE SURGEON
& OPHTHALMOLOGIST
REGN. NO. 69521WBMC

TO WHOM IT MAY CONCERN

THIS IS TO CERTIFY THAT **MR. KAPIL DEV YADAV, 31Y/ MALE,**
HAS NO PROBLEM IN HIS EYE SIGHT.

HE IS WITH CLEAR VISION, WITH NO COLOR BLINDNESS.

RIGHT EYE	POWER - NORMAL
LEFT EYE	POWER - NORMAL

DATE: 09.07.21

DR. RAKTIMA BAKSHI MANDAL
R.B.S., M.S. (OPHTHALMOLOGY)
Regn. No. 69521 of WBMC
Consultant Eye Surgeon

R. B. Mandal
.....

SIGNATURE
DC STAMP

DR. ABHIRUP MUKHERJEE

BDS (WBUHS)
Oral & Dental Surgeon
Regn.No. 3726 Part A (Wbdc)

TO WHOM IT MAY CONCERN

THIS IS TO CERTIFY THAT MR. KAPIL DEV YADAV, 31Y/ MALE,
HAS NO ORAL PROBLEM.

THERE IS NO CAVITY AND BAD SMELL OBSERVED IN HIS MOUTH.

DATE: 09.07.21

APOLLO CLINIC OM TOWER
36C, B.T ROAD OPP "RBU"
KOL 700002
Ph 033 25565555
033 25563333

A. Mukherjee
.....

SIGNATURE
DC STAMP

Dr. ABHIRUP MUKHERJEE
BDS (WBUHS)
Oral & Dental Surgeon
Regn. No. 3726 Part A (WBDC)

DR. BOUDHAYAN BHATTACHARJEE

MBBS. (MEDICAL COLLEGE, KOLKATA) MD (TROPICAL MEDICINE)
CONSULTANT PHYSICIAN & INTENSIVIST REGN. NO. 65631WBMC

TO WHOM IT MAY CONCERN

THIS IS TO CERTIFY THAT, MR. KAPIL DEV YADAV, 31Y/ MALE
IS PHYSICALLY FIT.

HIS ALL REPORTS ARE IN NORMAL RANGE.

DATE: 09.07.21

Dr. BOUDHAYAN BHATTACHARJEE
MBBS, MD (TROPICAL MEDICINE)
65631 of WBMC

Boudhayan Bhattacharjee
.....

SIGNATURE
STAMP

APOLLO CLINIC OM TOWER
36C, B.T ROAD OPP "RBU"
KOL 700002
Ph 033 25565555
033 25563333

DR. SOURADEEP RAY

MBBS, MS (ENT)
ASSOCIATE PROFESSOR R.G. KAR MEDICAL, KOLKATA.
REGD.NO. 63999 (WBMC)

TO WHOM IT MAY CONCERN

THIS IS TO CERTIFY THAT **MR. KAPIL DEV YADAV, 31Y/ MALE,**
HAS NO PROBLEM IN HIS EAR, NOSE AND THROAT.

HIS EAR IS CLEAN, NO HEARING PROBLEM.
HIS NASAL PASAGE IS CLEAR, WITH PROPER SMELLING CAPACITY.
HIS THROAT IS CLEAR, NO INFECTION FOUND IN TONSILS.

DATE: 09.07.21



SIGNATURE

DC STAMP

APOLLO CLINIC OM TOWER
36C, B.T.ROAD OPP "RBU"
KOL 700002
Ph 033 25565555
033 25563333

PATIENT ID : HEIGHT : 185 Cm WEIGHT : 86.00 Kg

PATIENT NAME : MR. KAPIL DEV YADAV 31/M

PROTOCOL : BRUCE

STAGE : Pre-Test

ST Levels (mm) / ST Slope (mV/s) measured at 80 ms Post J

Linked Median Report

July 08, 2021 11:25 am

Report time : 11:26 am

PHASE TIME	: 00:46	SPEED	: 0.0 kmph
STAGE DURATION	: 00:00	GRADE	: 0.0
HR	: 81 bpm	BP	: 120 / 80 mm
QRS Lead	: V5	MEI/s	: 1.00

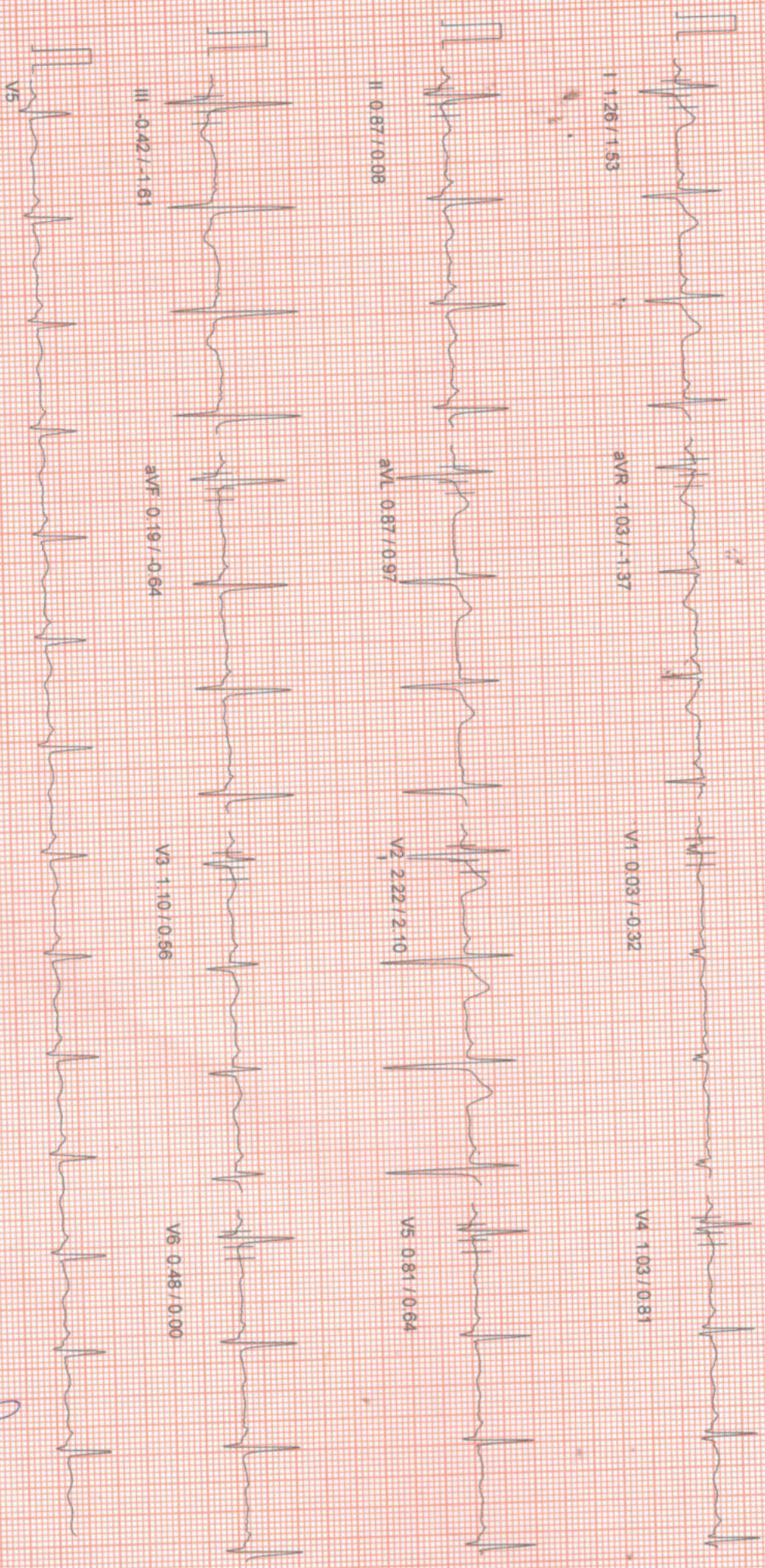

Padan

PATIENT ID : HEIGHT : 185 cm WEIGHT : 86.00 kg
PROTOCOL : BRUCE
STAGE : Supine
ST Levels (mm) / ST Slope (mV/s) measured at 80 mts Post J

Linked Median Report

July 08, 2021 11:25 am
Report time 11:26 am
PHASE TIME : 00:58
STAGE DURATION : 00:00
HR : 88 bpm
QRS Lead : V5
SPEED : 0.0 kmph
GRADE : 0.0
BP : 120 / 80 mmHg
METS : 1.00



I 1.29/1.61

aVR -1.10/-1.53

V1 0.03/-0.32

V4 1.03/0.89



II 0.84/1.00

aVL 0.90/0.97

V2 2.22/2.10

V5 0.84/0.73

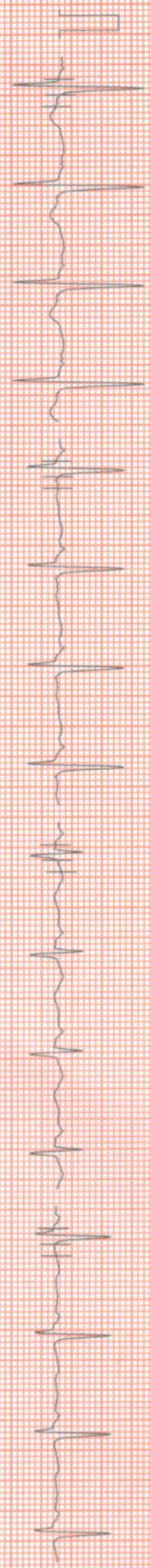

III 0.45/-1.61

aVF 0.19/-0.64

V3 1.10/0.64

V6 0.52/0.00

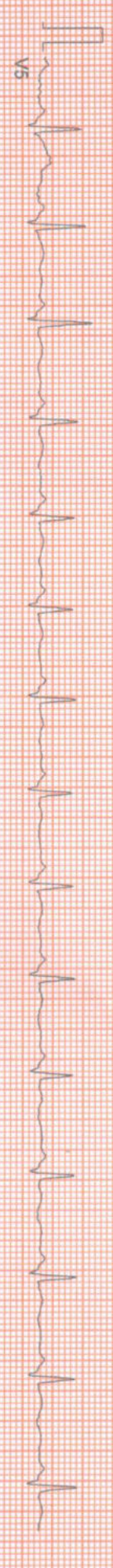

V5

100 HZ
10mm/mv 25mm/sec
NASANI (O) ST Wfn Standard BL 9.91 Unit Ver 4.20

PAT ID : HEIGHT : 185 Cm WEIGHT : 86.00 Kg
PATIENT NAME : MR KAPIL DEV YADAV 31/M

Linked Median Report

July 08, 2021 11:25 am
Report time : 11:27 am

PROTOCOL : BRUCE
STAGE : Standing
ST Levels (mm) / ST Slope (mV/s) measured at 80 ms Post J

PHASE TIME : 01:19 SPEED: 0.0 kmph
STAGE DURATION : 00:00 GRADE: 0.0
HR : 81 bpm BP : 120 / 80 mm
GRS Lead : V5 METs : 1.00

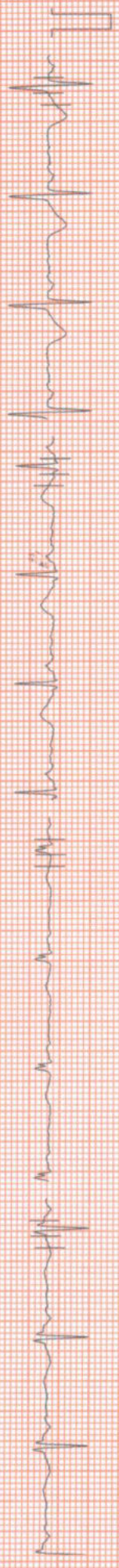

I 1.29 / 1.61

aVR -1.10 / -1.53

V1 0.03 / -0.32

V4 1.03 / 0.89

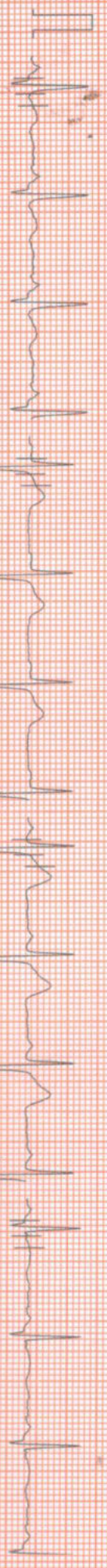

II 0.84 / 0.00

aVL 0.90 / 0.97

V2 2.22 / 2.10

V5 0.84 / 0.73



III -0.45 / -1.77

aVF 0.19 / -0.73

V3 1.10 / 0.64

V6 0.52 / 0.00

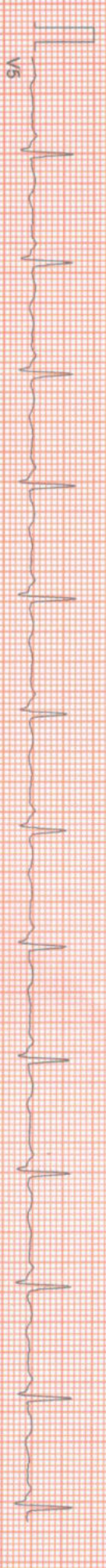

V5

10mm/mv, 25mm/sec
100 HZ
NASAN (C) ST-Win Standard BL 6.91; Unit Ver 4.20

PAT ID: HEIGHT: 185 Cm WEIGHT: 86.00 Kg
PATIENT NAME: MR. KAPIL DEV YADAV 31/M
PROTOCOL: BRUCE
STAGE: Hyper/Ventilation
ST Levels (mm) / ST Slope (mV/s) measured at 80 ms Post J

Linked Median Report

Report time 11:27 am
PHASE TIME: 01:28
STAGE DURATION: 00:00
HR: 82 bpm
QRS Lead: V5
SPEED: 0.0 kmph
GRADE: 0.0
BP: 120/80 mm
METS: 1.00



I 1.22 / 1.53

aVR -1.10 / -1.53

V1 0.00 / -0.32

V4 1.03 / 0.89

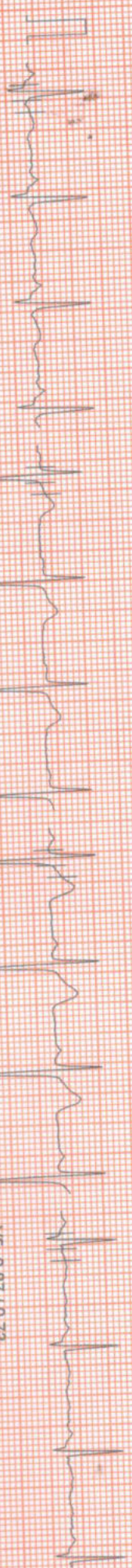

II 0.87 / 1.08

aVL 0.81 / 0.97

V2 2.16 / 2.01

V5 0.87 / 0.73



III -0.35 / -1.61

aVF 0.26 / -0.64

V3 1.06 / 0.64

V6 0.58 / 0.00

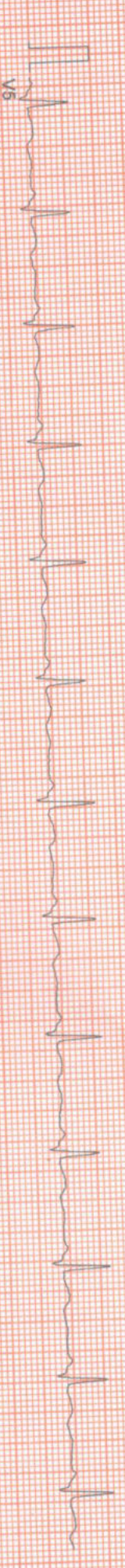

V5

100 Hz

10mm/mV 25mm/sec

NASAN (C) ST-Win Standard BL 6.91, Unit Ver 4.20

PATIENT ID : HEIGHT : 185 CM WEIGHT : 86.00 KG
PATIENT NAME : MR KAPIL DEV YADAV 31/M

Linked Median Report

July 08, 2021
Report time 1:25 am
1:27 am

PROTOCOL : BRUCE
STAGE : Wait For Exercise
ST Levels (mm) / ST Slope (mV/s) measured at 80 ms Post J

PHASE TIME : 01:34
STAGE DURATION : 00:00
HR : 82 bpm
QRS Lead : V5
SPEED : 0.0 kmph
GRADE : 0.0
BP : 120 / 80 mmHg
METs : 3.4

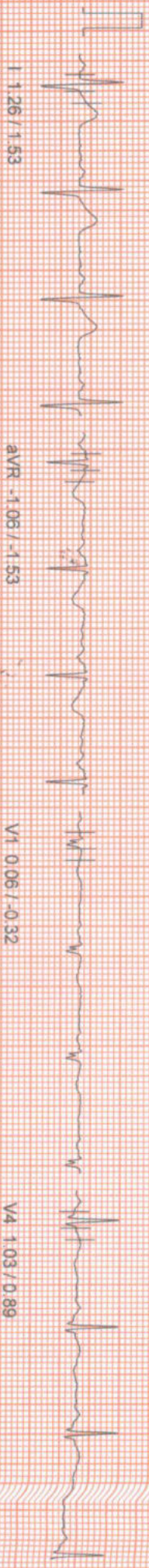

aVR -1.06 / -1.53

V1 0.06 / -0.32

V4 1.03 / 0.89

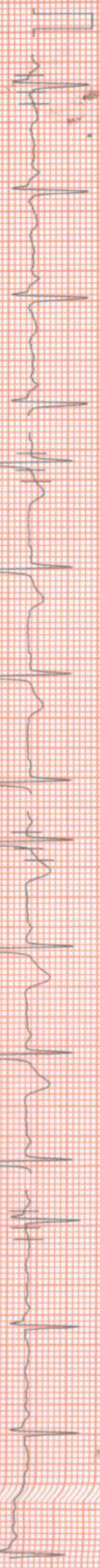

aVL 0.84 / 0.97

V2 2.16 / 2.01

V5 0.84 / 0.73

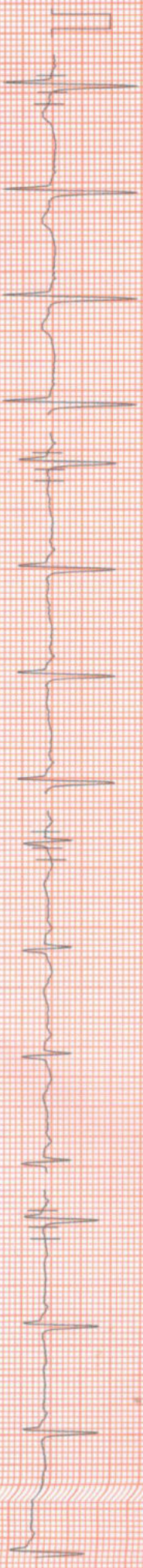

aVF 0.29 / -0.73

V3 1.00 / 0.64

V6 0.45 / 0.00

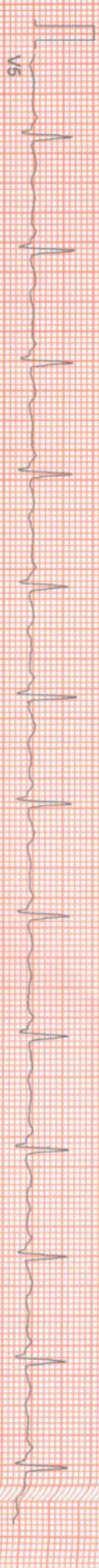

PAT ID : HEIGHT : 185 CM WEIGHT : 86.00 Kg
PATIENT NAME : MR. KAPIL DEV YADAV 31M
PROTOCOL : BRUCE
STAGE : Exercise Stage 1
ST Levels (mm) / ST Slope (mv/s) measured at 80 ms Post J

Linked Median Report

July 08, 2021 11:25 am
Report time 11:30 am
PHASE TIME : 03:00 SPEED: 2.7 kmph
STAGE DURATION : 03:00 GRADE: 10.0
HR : 136 bpm BP : 125 / 85 mm
QRS Lead : V5 METs : 5.70



I 1.29 / 1.69

aVR -0.16 / -1.69

V1 0.26 / -1.21

V4 -0.26 / 0.00

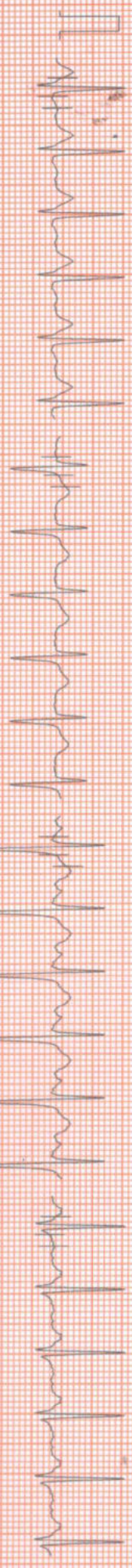

II -0.90 / 0.89

aVL 1.61 / 1.21

V2 2.42 / 2.98

V5 -0.35 / 0.81

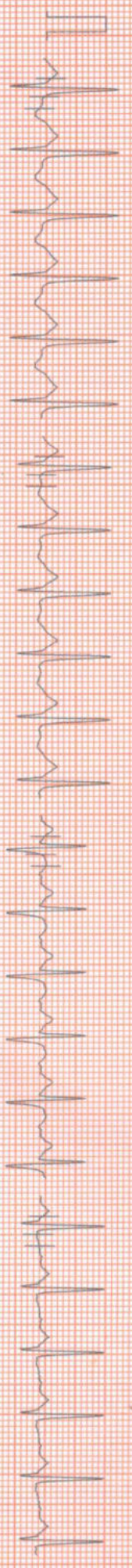

III -2.06 / -1.45

aVF -1.48 / -0.08

V3 0.06 / 0.24

V6 -0.68 / 0.24



100 HZ

10mm/mv, 25mm/sec

NASAM (C) ST-Win Standard BL 6.91 Unit Ver 4.20

PAT ID : HEIGHT : 185 Cm WEIGHT : 86.00 Kg
PATIENT NAME : MR. KAPIL DEV YADAV 31/M

Linked Median Report

July 08, 2021 11:25 am

Report time 11:33 am

PROTOCOL : BRUCE

STAGE : Exercise Stage 2

ST Levels (mm) / ST Slope (mV/s) measured at 80 ms Post J

PHASE TIME : 06:00 SPEED: 4.0 kmph
STAGE DURATION : 03:00 GRADE: 12.0
HR : 163 bpm BP : 130 / 90 mm
QRS Lead : V5 METs : 8.00



aVR 0.32 / -2.26

V1 0.00 / -1.13

V4 -0.84 / 0.40



aVL 1.42 / 1.93

V2 1.48 / 3.30

V5 -1.52 / 0.32

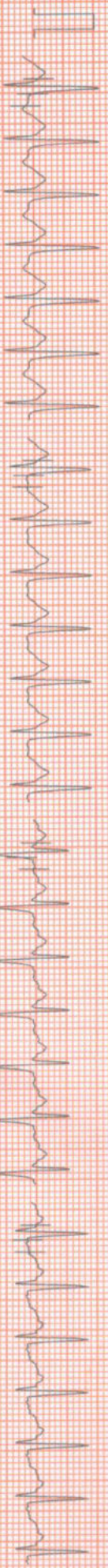

aVF -1.74 / -0.40

V3 -0.36 / 0.24

V6 -1.00 / 0.32



100 Hz

10mm/mv, 25mm/sec

NASAN (C) ST-Win Standard Bt 6.91, Unit Ver 4.20

PATIENT ID : HEIGHT : 185 cm WEIGHT : 86.00 kg
PROTOCOL : BRUCE
STAGE : Exercise Stage 3
ST Levels (mm) / ST Slope (mv/s) measured at 80 ms Post J

Linked Median Report

July 08, 2021 11:25 am
Report time 11:36 am
PHASE TIME : 09:00
STAGE DURATION : 03:00
HR : 191 bpm
QRS Lead : V5
SPEED : 5.5 kmph
GRADE : 14.0
BP : 130/90 mmHg
METs : 10.60

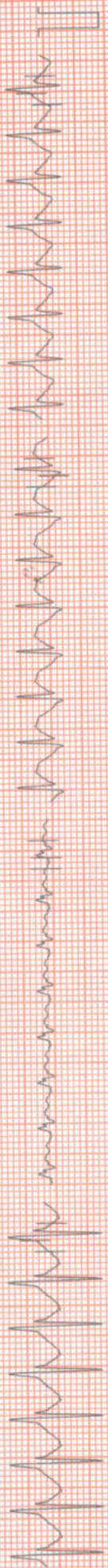

I 132 / 2.82

aVR 0.10 / 4.03

V1 0.32 / -1.85

V4 -0.29 / 3.14

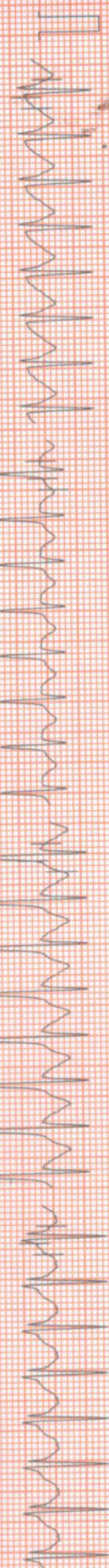

II -1.61 / 1.53

aVL 2.26 / 1.85

V2 2.90 / 6.21

V5 -0.48 / 2.82



III -3.03 / -1.29

aVF -2.39 / 0.48

V3 -0.39 / 2.42

V6 -1.03 / 1.21

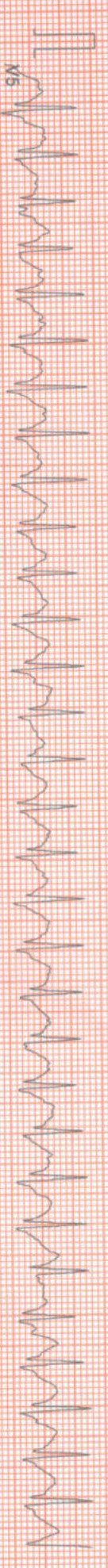

V5

100 Hz

10mm/mv, 25mm/sec

NASAN (O) ST-V/In Standard BL 6.91 Unit Ver 4.20

PATIENT ID : HEIGHT : 185 Cm WEIGHT : 86.00 Kg
PATIENT NAME : MR KAPIL DEV YADAV 31/M
PROTOCOL : BRUCE
STAGE : Peak Exercise
ST Levels (mm) / ST Slope (mV/s) measured at 80 ms Post J

July 08, 2021 11:25 am
Report time 11:36 am
PHASE TIME : 09:01
STAGE DURATION : 00:01
HR : 191 bpm
QRS Lead : V5
SPEED : 6.8 kmph
GRADE : 16.0
BP : 130/90 mm
METS : 10.60

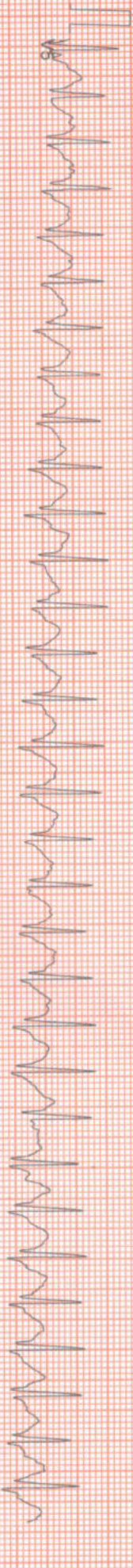
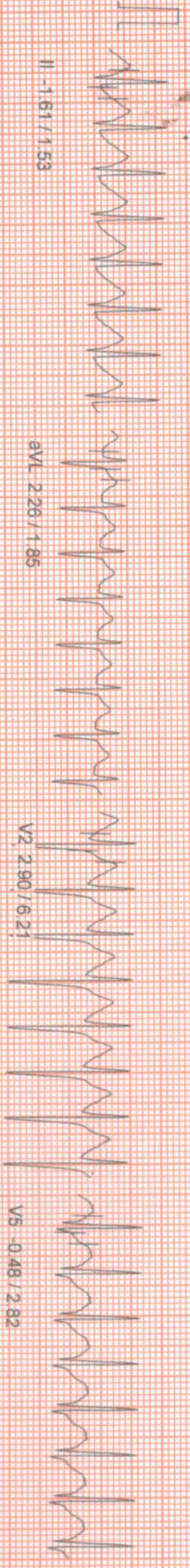

100 HZ

10mm/mv, 25mm/sec

PATIENT ID : HEIGHT : 185 Cm WEIGHT : 86.00 Kg
 PATIENT NAME : MR. KAPIL DEV YADAV 31/M
 PROTOCOL : BRUCE
 STAGE : Recovery
 ST Levels (mm) / ST Slope (mV/s) measured at 80 ms Post J

July 08, 2021 11:25 am
 Report time 11:37 am
 PHASE TIME : 09:01 SPEED: 0.0 kmph
 STAGE DURATION : 01:00 GRADE: 0.0
 HR : 162 bpm BP : 130 / 90 mm
 ORS Lead : V5 METs : 1.00

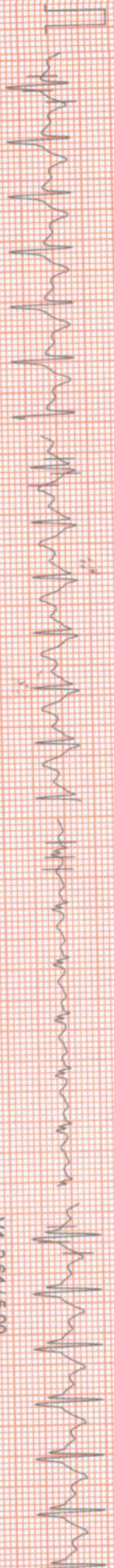

I 13.19/3.87

aVR -2.71 / -5.88

V1 -0.61 / -2.18

V4 2.64 / 5.00

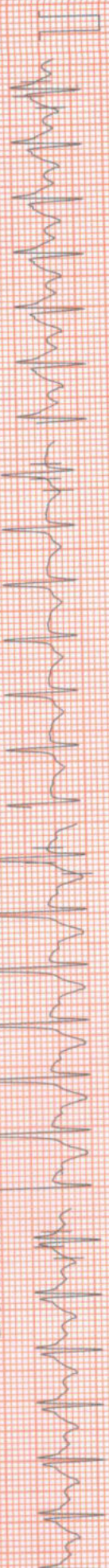

II 2.42/3.06

aVL 2.10 / 2.26

V2 4.84 / 7.33

V5 2.10 / 3.47

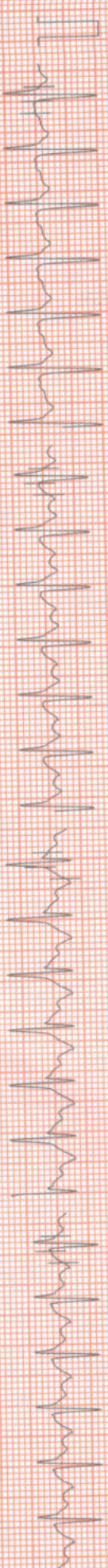

III -0.84 / -1.06

aVF 0.77 / 0.89

V3 2.87 / 4.51

V6 1.35 / 1.61



V5

PATIENT ID : HEIGHT : 185 Cm WEIGHT : 86.00 Kg
PROTOCOL : BRUCE
STAGE : Recovery
ST Levels (mm) / ST Slope (mV/s) measured at 80 ms Post J

Linked Median Report

July 08, 2021 11:25 am

Report time 11:38 am
PHASE TIME : 09:01
STAGE DURATION : 02:00
HR : 130 bpm
ORs Lead : V5
SPEED : 0.0 kmph
GRADE : 0.0
BP : 130 / 90 mm
METS : 1.00

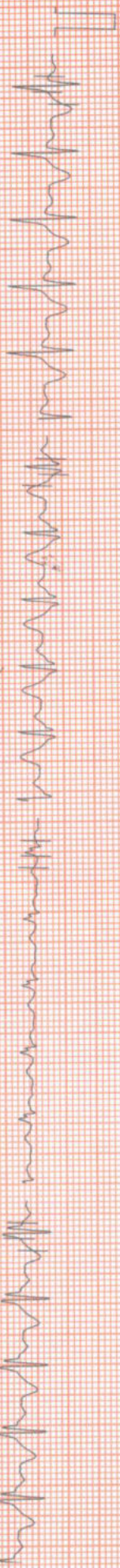

I 125.58 / 2.58

aVR -2.19 / 4.75

V1 -0.35 / -1.61

V4 1.87 / 2.66



II 120.03 / 2.01

aVL 1.68 / 1.77

V2 4.16 / 4.67

V5 1.42 / 1.85



III -0.48 / -0.89

aVF 0.94 / 0.56

V3 2.39 / 3.47

V6 0.93 / 0.89

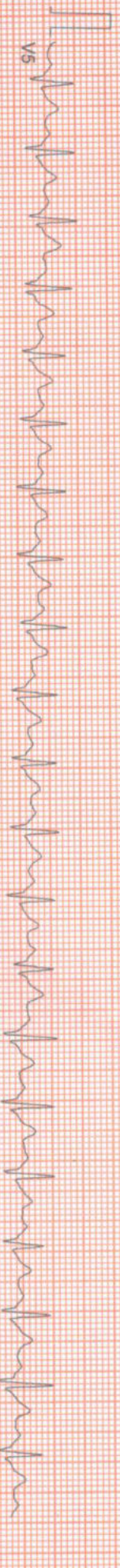

V5

100 Hz
10mm/mV, 25mm/sec

PATIENT ID: HEIGHT: 185 Cm WEIGHT: 86.00 Kg
PROTOCOL: BRUCE Recovery
STAGE: ST Levels (mm) / ST Slope (mV/s) measured at 80 ms Post J

Linked Median Report

July 08, 2021 11:25 am
Report time 11:39 am
PHASE TIME : 09:01 SPEED: 0.0 kmph
STAGE DURATION : 03:00 GRADE: 0.0
HR : 124 bpm BP : 130/90 mm
QRS Lead : V5 METS : 1.00

I 1.10 / 1.77

aVR -0.71 / -1.77

V1 0.10 / -0.56

V4 0.68 / 1.53

II 0.39 / 0.89

aVL 0.90 / 0.97

V2 2.32 / 2.82

V5 0.32 / 1.29

III -0.55 / -1.21

aVF -0.10 / -0.24

V3 1.29 / 1.93

V6 -0.06 / 0.48

V5

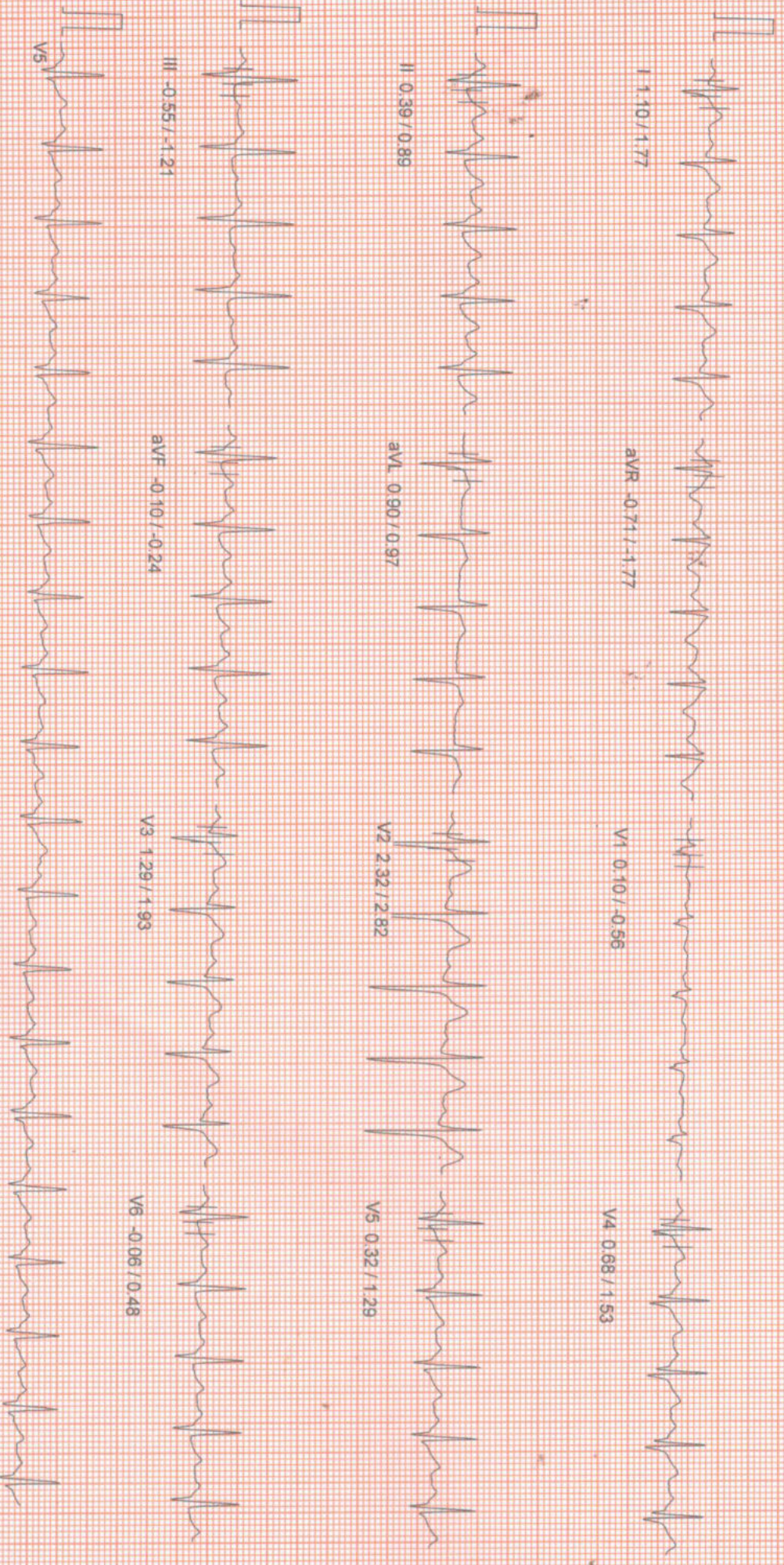

100 Hz

10mm/mV 25mm/sec

PATIENT ID : HEIGHT : 185 Cm WEIGHT : 86.00 Kg
PATIENT NAME : MR. KAPIL DEV YADAV 31/M
PROTOCOL : BRUCE
STAGE : Recovery
ST Levels (mm) / ST Slope (mV/s) measured at 80 ms Post J

July 08, 2021 11:25 am
Report time 11:40 am
PHASE TIME : 09:01 SPEED: 0.0 kmph
STAGE DURATION : 04:00 GRADE: 0.0
HR : 116 bpm BP : 130 / 90 mm
QRS Lead : V5 METs : 1.00



I 0.97/1.37

aVR -0.48/-1.37

V1 0.13/-0.48

V4 0.48/0.81

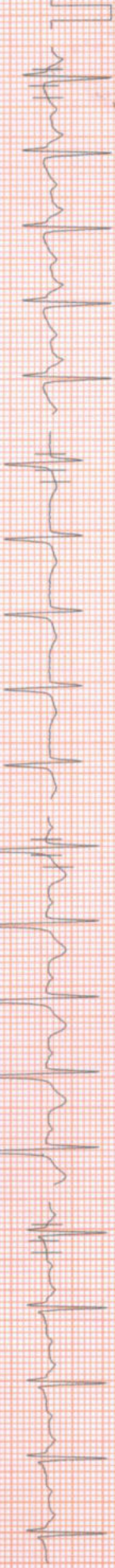

II 0.13/0.64

aVL 0.81/0.81

V2 2.06/2.26

V5 -0.10/0.32

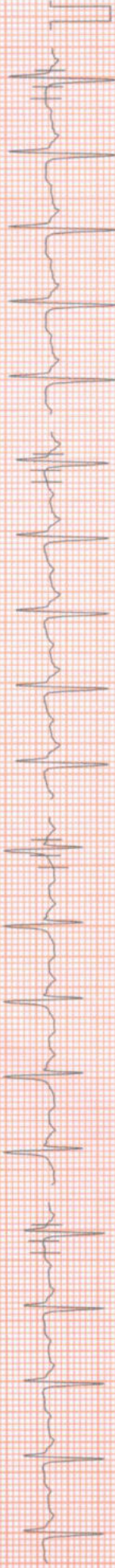

III -0.64/-0.73

aVF -0.32/-0.08

V3 1.13/1.37

V6 -0.29/0.16



V5

100 Hz

10mm/mv, 25mm/sec

NASAN (G) ST-Win Standard BL 6.91, Unit Ver 4.20

Phase	I	II	III	aVR	aVL	aVF	V1	V2	V3	V4	V5	V6
Pre-Test	1.3	0.9	-0.4	-1.0	0.9	0.2	0.0	2.2	1.1	1.0	0.8	0.5
Supine	1.3	0.9	-0.5	-1.1	0.9	0.2	0.0	2.2	1.1	1.0	0.8	0.5
Standing	1.3	0.8	-0.5	-1.1	0.9	0.2	0.0	2.2	1.1	1.0	0.9	0.6
HyperVentilation	1.2	0.9	-0.4	-1.1	0.8	0.3	0.0	2.2	1.1	1.0	0.9	0.6
Wait For Exercise	1.2	0.9	-0.4	-1.1	0.8	0.3	0.0	2.2	1.1	1.0	0.9	0.6
Exercise Stage 1	1.3	-0.9	-2.1	-0.2	1.7	-1.5	0.2	2.4	0.1	-0.3	-0.4	-0.6
Exercise Stage 2	0.8	-1.4	-2.2	0.3	1.6	-1.8	0.2	1.7	-0.1	-0.9	-1.4	-1.1
Exercise Stage 3	1.8	-0.8	-2.8	-0.5	2.4	-1.9	0.0	3.6	0.4	-0.1	0.0	-0.5
Peak Exercise	1.8	-0.8	-2.8	-0.5	2.4	-1.9	0.0	3.6	0.4	-0.1	0.0	-0.5
Recovery 1	3.6	2.7	-0.8	-3.1	2.3	1.0	-0.8	5.5	3.4	2.7	2.3	1.5
Recovery 3	1.1	0.5	-0.6	-0.7	1.0	-0.0	0.1	2.3	1.3	0.7	0.4	0.0

ST SLOPES

Phase	I	II	III	aVR	aVL	aVF	V1	V2	V3	V4	V5	V6
Pre-Test	1.5	0.1	-1.5	-1.4	1.0	-0.6	-0.3	2.1	0.6	0.8	0.6	0.6
Supine	1.6	0.0	-1.6	-1.5	1.0	-0.6	-0.3	2.1	0.6	0.9	0.7	0.7
Standing	1.6	0.0	-1.7	-1.5	1.0	-0.7	-0.3	2.1	0.6	0.9	0.7	0.7
HyperVentilation	1.5	0.1	-1.6	-1.5	1.0	-0.6	-0.3	2.0	0.6	0.9	0.7	0.7
Wait For Exercise	1.5	0.1	-1.6	-1.5	1.0	-0.6	-0.3	2.0	0.6	0.9	0.7	0.7
Exercise Stage 1	1.7	0.9	-1.4	-1.7	1.2	0.0	-1.2	2.8	0.2	-0.1	0.7	0.8
Exercise Stage 2	2.3	0.4	-1.9	-1.8	1.9	-0.8	-1.4	3.1	0.5	-0.1	0.8	2.8
Exercise Stage 3	2.7	1.5	-1.5	-3.9	2.0	0.4	-1.6	6.1	2.4	3.0	2.8	2.8
Peak Exercise	2.7	1.5	-1.5	-3.9	2.0	0.4	-1.6	6.1	2.4	3.0	2.8	2.8
Recovery 1	3.5	2.9	-0.3	-6.4	1.7	1.4	-2.3	5.3	4.4	3.7	2.8	2.8
Recovery 3	1.8	1.1	-1.1	-1.9	1.0	-0.2	-0.6	2.9	2.1	1.6	1.5	1.5

APOLLO CLINIC @ OM TOWER
Opp. of Rabindra Bharati University

Licensee : Satyam Credit Pvt. Ltd.

36C, B.T. Road, Kolkata - 700 002

E-mail : sinthimor@theapolloclinic.com

satyamcreditpvtltd@gmail.com

033 2556 3333 033 2556 5555
+91 98521 66666 +91 74392 97827

PATIENT ID :
PATIENT NAME : MR. KAPIL DEV YADAV 31/M

PROTOCOL : BRUCE
PATIENT HEIGHT : 185 Cm
PATIENT WEIGHT : 86.00 Kg

Ref. By : Not Applicable
(Not Applicable)

Report time :
July 08, 2021

OBJECT OF TEST : SCREENING
RISK FACTOR : NIL
ACTIVITY : VERY GOOD
MEDICATION :
BRIEF HISTORY :
OTHER INVESTIGATION : NIL
REASON FOR TERMINATION : TARGET HEART RATE ACHIEVED
EXERCISE TOLERANCE : GOOD
EXERCISE INDUCED ARRHYTHMIA : NO
HAEMO RESPONSE : ADEQUATE
CHRONO RESPONSE : ADEQUATE
FINAL IMPRESSION : STRESS TEST IS NEGATIVE FOR PROVOCABLE MYOCARDIAL ISCHEMIA.

XYZ
MID

Summary Report

Report time :
 July 08, 2021

PATIENT ID :
 PATIENT NAME : MR. KAPIL DEV YADAV 31/M

BRUCE
 PATIENT HEIGHT : 185 Cm
 PATIENT WEIGHT : 86.00 Kg

Ref. By : Not Applicable
 (Not Applicable)

Stage	Speed (Kmph) / Time Grade (%)	HR bpm	BP mmHg	R.P.P. X 1000	METS	ST Level I	Stage Comments
Pre-Test	00:46 0.00 / 0.00	81	0 / 0	0	1.00	1.26	
Supine	00:11 0.00 / 0.00	88	120 / 80	10	1.00	1.29	
Standing	00:21 0.00 / 0.00	81	120 / 80	9	1.00	1.29	
HyperVentilation	00:08 0.00 / 0.00	82	120 / 80	9	1.00	1.22	
Wait For Exercise	00:05 0.00 / 0.00	82	120 / 80	9	1.00	1.22	
Exercise Stage 1	03:00 2.70 / 10.00	136	125 / 85	17	5.70	1.32	
Exercise Stage 2	03:00 4.00 / 12.00	163	130 / 90	21	8.00	0.77	
Exercise Stage 3	03:00 5.50 / 14.00	191	130 / 90	24	10.60	1.84	
Peak Exercise	00:00 6.80 / 16.00	191	130 / 90	24	10.60	1.84	
Recovery 1	01:00 0.00 / 0.00	162	130 / 90	21	1.00	3.64	
Recovery 3	03:00 0.00 / 0.00	124	130 / 90	16	1.00	1.10	

TOTAL EXER TIME : 9 : 0 min
 MAX WORKLOAD : 10.60

MAX HR : 192 bpm (101.59 % of 189 bpm)
 DISTANCE COVERED : 0.61 Km

MAX BP : 130 / 90 mmHg
 DOUBLE PRODUCT : 24960.00

XYZ
 MID

033 2556 3333 033 2556 5555
 +91 98521 66666 +91 74392 97827

PATIENT ID
PATIENT NAME
PROTOCOL
MR: KAPIL DEV YADAV 31/M
BRUCE
HEIGHT : 185 Cm
WEIGHT : 86.00 Kg

APOLLO CLINIC
Extra Comments

STRESS TEST IS NEGATIVE FOR PROVOCABLE MYOCARDIAL ISCHEMIA.

July 08, 2021
Report time

Dr. SIDDHARTHA KUNDU

MBBS (Cal), PGDCC, CCEBDM
Clinical Cardiologist
Ex Sr Resident, Cardiology Dept
B.R. Singh Hospital, Eastern Railway