

Patient Name	Rashmi Kumar	Date	24/2/24
Age	32 yr	UHID No	
Sex	Female	Ref By	
Occupation	Homemaker	Phone No	
		Email	

## HEALTH ASSESSMENT FORM

### A - GENERAL EXAMINATION

CHIEF COMPLAINTS	No Complaints . NONE				
MEDICAL HISTORY	HYPERTENSION	Asthama	Heart Disease	Thyroid Disorder	Allergy
	NO	NO	NO	2 yrs	NO
	Diabetes	Stroke	Kidney Disorder	Tuberculosis	Liver Disorder
	NO	NO	NO	NO	NO
	Other History	NONE			
SURGICAL HISTORY	Piles	Fissures	Fistula	Hernia	Gall Bladder Stone
		NO	NO	NO	NO
	Other Surgical History	Lap. Sc for BIC Fallopian tube block. - 2012 Dec			
GYNECOLOGICAL HISTORY	AGE MENOPAUSE	MENARCHE AT YEARS OF AGE	Regularity	Duration	OTHER
		13 yr	Yes	28 day. 4 days	
	Other Gynecological History				
BREAST EXAMINATION		RIGHT		LEFT	
	Skin				
	Nodule	No		No	
	Nipple				
	Pain				
	Other Remarks				
CURRENT MEDICATIONS	Sr. No	Complaints	Dosage	Duration	
	1)	Tab. Thyronorm 25mg	1-0-0	1 1/2	

NAME	Rashmi Kumar	Weight	57 kg
BP	140/90 mmHg	Height	152 cm
Pulse	72 bpm	SPO2	99%
Temperature	Afebrile	Peripheral Pulses	Present
Oedema	AEBG	Breath Sound	AEBR
Heart Sound	S1S2		
B - SYSTEMIC EXAMINATION			
FILL YES/NO			
CONSTITUTIONAL		GENITOURINARY SYSTEM	
Fever	NO	Frequency of urine	
Chills	NO	Blood in urine	NO
Recent weight gain		Incomplete empty of bladder	NO
EYES		Nycturia	
Eye pain		Dysuria	
Spots before eyes		Urge Incontinence	
Dry eyes	NO	OBS/GYNE.	
Wearing glasses		Abnormal bleed	
Vision changes		Vaginal Discharge	NO
Itchy eyes		Irregular menses	
EAR/NOSE/THROAT		Midcycle bleeding	
Earaches		MUSCULOSKELETAL	
Nose bleeds	NO	Joint swelling	
Sore throat		Joint pain	NO
Loss of hearing		Limb swelling	
Sinus problems		Joint stiffness	
Dental problems		INTEGUMENTARY(SKIN)	
CARDIOVASCULAR		Acne	
Chest pain		Breast pain	NO
Heart rate is fast/slow	NO	Change in mole	
Palpitations		Breast	
Leg swelling		NEUROLOGICAL	
RESPIRATORY		Confused	
Shortness of breath		Sensation in limbs	NO
Cough	NO	Migraines	
Orthopnoea		Difficulty walking	
Wheezing		PSYCHIATRIC	
Dyspnoea		Suicidal	
Respiratory distress in sleep		Change in personality	
GASTROINTESTINAL		Anxiety	NO
Abdominal pain		Sleep Disturbances	
Constipation		Depression	
Heartburn	NO	Emotional	
Vomiting			
Diarrhoea			
Melena			

भारत सरकार  
Government of India

रश्मि कुमारी  
Rashmi Kumari  
जन्म तारीख/DOB: 15/12/1991  
लिंग/ GENDER: FEMALE

4844 9674 9800  
VID: 9134 7256 5638 7568

माझे आधार, माझी ओळख

**D: Sandeep Deshpande**  
**MD (CARDIOLOGIST)**  
**REG - 72944**

*Rashmi Kumari*

MDX HEALTHCARE  
STATION 34-35, MIDC, PUNE-411 004  
PUNE, MAHARASHTRA  
DURGA M. S. S. ROAD, PUNE  
PUNE, MAHARASHTRA  
PUNE, MAHARASHTRA





Name : MS. RASHMI KUMARI  
Age/Gender : 32 Years 2 Months /F  
Referred By : MEDIWHEEL  
Id : VRX-37410  
Registered On : 24/02/2024 11:24  
Collected Time : 24/02/2024 11:25  
Reported On : 24/02/2024 14:21

Investigations Observed Value Bio. Ref. Interval METHOD

**MEDIWHEEL FULL BODY CHECK UP BELOW 40 FEMALE**

**CBC-COMplete BLOOD COUNT**

HAEMOGLOBIN	11.2	12.0 - 15.0 gm/dl	
RBC COUNT	3.76	3.8 - 4.8 Millions/Cmm	
PACKED CELL VOLUME	35.6	40.0 - 50.0 %	
MEAN CORP VOL (MCV)	94.68	83.0 - 101.0 fl	
MEAN CORP HB (MCH)	29.26	27.0 - 32.0 pg	
MEAN CORP HB CONC (MCHC)	30.9	31.5 - 34.5 g/dl	
RDW	13.8	11.6 - 14.0 %	
WBC COUNT	5.1	4.0 - 10.0 *1000/cmm	
NEUTROPHILS	58	40 - 80 %	
LYMPHOCYTES	36	20 - 40 %	
EOSINOPHILS	4	1 - 6 %	
MONOCYTES	2	2 - 10 %	
BASOPHILS	0		
PLATELETS COUNT	145	150 - 410 *1000/Cmm	
PLATELETS ON SMEAR	Just Adequate		
MPV	14.6	6.78 - 13.46 %	
PDW	16.8	9 - 17 %	
RBC MORPHOLOGY	NORMOCYTIC NORMOCHROMIC		

**REMARKS**  
EDTA Whole Blood - Tests done on Automated NIHON KOHDEN MEK-7300K 5 Part Analyzer. (Haemoglobin by Photometric and WBC, RBC, Platelet count by Impedance method, WBC differential by Floating Discriminator Technology and other parameters are calculated)  
All Abnormal Haemograms are reviewed and confirmed microscopically. Differential count is based on approximately 10,000 cells.

*NRS Jain*

ENTERED BY - SANTOSH M

CHECKED BY - SNEHA G

Physio Lounge & Diagno Lounge (VRX Health Care Pvt. Ltd.)

Dr. Vipul Jain  
M.D.(PATH)





# Report

VRX HEALTH CARE PVT. LTD.

Name	: MS. RASHMI KUMARI	Id	: VRX-37410
Age/Gender	: 32 Years 2 Months /F	Registered On	: 24/02/2024 11:24
Referred By	: MEDIWHEEL	Collected Time	: 24/02/2024 11:25
		Reported On	: 24/02/2024 16:54

Investigations	Observed Value	Bio. Ref. Interval	METHOD
<b>MEDIWHEEL FULL BODY CHECK UP BELOW 40 FEMALE</b>			
ESR	14	< 20 mm at the end of 1Hr.	WESTERGREN
<p><b>INTERPRETATION</b>  <b>ESR(Erythrocyte Sedimentation Rate)</b>-The ESR measures the time required for erythrocytes from a whole blood sample to settle to the bottom of a vertical tube. Factors influencing the ESR include red cell volume, surface area, density, aggregation, and surface charge. The ESR is a sensitive, but nonspecific test that is frequently the earliest indicator of disease. It often rises significantly in widespread inflammatory disorders due to infection or autoimmune mechanisms. Such elevations may be prolonged in localized inflammation and malignancies.            Increased ESR: may indicate pregnancy, acute or chronic inflammation, tuberculosis, rheumatic fever, paraproteinemias, rheumatoid arthritis, some malignancies, or anemia.            Decreased ESR: may indicate polycythemia, sickle cell anemia, hyperviscosity, or low plasma protein.</p>			
BLOOD GROUP	O POSITIVE		SLIDE AGGLUTINATION - FORWARD GROUPING

--- End of the Report ---

*NRS Jain*

ENTERED BY - SANTOSH M

CHECKED BY - SNEHA G

Dr. Vipul Jain  
M.D.(PATH)

APPROVED BY  
9001:2015  
CERTIFIED

Physio Lounge & Diagno Lounge (VRX Health Care Pvt. Ltd.)



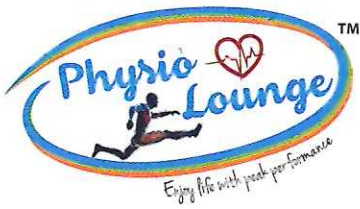

Name	: MS. RASHMI KUMARI	Id	: VRX-37410
Age/Gender	: 32 Years 2 Months /F	Registered On	: 24/02/2024 11:24
Referred By	: MEDIWHEEL	Collected Time	: 24/02/2024 11:25
		Reported On	: 24/02/2024 16:54

Investigations	Observed Value	Bio. Ref. Interval	METHOD
----------------	----------------	--------------------	--------

### MEDIWHEEL FULL BODY CHECK UP BELOW 40 FEMALE

#### FASTING BLOOD SUGAR

FBS	85.92	< 100 mg/dl	GODPOD
URINE SUGAR	ABSENT		GODPOD
URINE KETONE	ABSENT		GODPOD

#### INTERPRETATION

SAMPLE : FLUORIDE, PLASMA

Plasma Glucose Fasting : Non-Diabetic : < 100 mg/dl

Diabetic :  $\geq$  126 mg/dl

Pre-Diabetic : 100 – 125 mg/dl

Plasma Glucose Post Lunch : Non-Diabetic : < 140

Diabetic :  $\geq$  200 mg/dl

Pre-Diabetic : 140- 199 mg/dl.

Random Blood Glucose : Diabetic :  $\geq$  200 mg/dl

References : ADA(American Diabetic Association Guidelines 2016)

Technique : Fully Automated PENTRA C-200 Clinical Chemistry Analyser .

\*\*All Test Results are subjected to stringent international External and Internal Quality Control Protocols

#### PPBS

PPBS	88.38	< 140 mg/dl	GODPOD
URINE SUGAR	ABSENT		GODPOD
URINE KETONE	ABSENT		GODPOD

#### INTERPRETATION

SAMPLE : FLUORIDE, PLASMA

Plasma Glucose Fasting : Non-Diabetic : < 100 mg/dl

Diabetic :  $\geq$  126 mg/dl

Pre-Diabetic : 100 – 125 mg/dl

Plasma Glucose Post Lunch : Non-Diabetic : < 140

Diabetic :  $\geq$  200 mg/dl

Pre-Diabetic : 140- 199 mg/dl.

Random Blood Glucose : Diabetic :  $\geq$  200 mg/dl

References : ADA(American Diabetic Association Guidelines 2016)

*NRS Jain*

ENTERED BY - SANTOSH M

CHECKED BY - SNEHA G

Dr. Vipul Jain  
M.D.(PATH)



Physio Lounge & Diagno Lounge (VRX Health Care Pvt. Ltd.)



# Report

VRX HEALTH CARE PVT. LTD.

Name	: MS. RASHMI KUMARI	Id	: VRX-37410
Age/Gender	: 32 Years 2 Months /F	Registered On	: 24/02/2024 11:24
Referred By	: MEDIWHEEL	Collected Time	: 24/02/2024 11:25
		Reported On	: 24/02/2024 16:54

Investigations	Observed Value	Bio. Ref. Interval	METHOD
<b>MEDIWHEEL FULL BODY CHECK UP BELOW 40 FEMALE</b>			
URIC ACID	4.72	2.6 - 6.0 mg/dl	URICASE
<b>BUN</b>			
UREA	20.69	15 - 40 mg/dl	
BLOOD UREA NITROGEN	9.79	7.3 - 18.8 mg/dl	
CREATININE	0.93	0.5 - 1.4 mg/dl	Jaffe/Alkaline Picrate
<b>TOTAL PROTEINS</b>			
TOTAL PROTEINS	6.30	6.0 - 7.8 g/dl	BIURET
ALBUMIN	4.72	3.5 - 5.2 g/dl	BIURET
GLOBULIN	<b>1.58</b>	2.0 - 3.5 g/dl	BIURET
AG RATIO	<b>2.99</b>	1.0 - 2.0 g/dl	BIURET
<b>BUN / CREAT RATIO</b>			
BUN (Blood Urea Nitrogen)	9.7	7.9 - 21.1 mg/dL	
Creatinine	0.93	0.5 - 1.4 mg/dL	
BUN/Creatinine Ratio	10.43	5.0 - 23.5	

--- End of the Report ---

*NRS Jain*

ENTERED BY - SANTOSH M

CHECKED BY - SNEHA G

Dr. Vipul Jain  
M.D.(PATH)



Physio Lounge & Diagno Lounge (VRX Health Care Pvt. Ltd.)





# Report

VRX HEALTH CARE PVT. LTD.

Name	: MS. RASHMI KUMARI	Id	: VRX-37410
Age/Gender	: 32 Years 2 Months /F	Registered On	: 24/02/2024 11:24
Referred By	: MEDIWHEEL	Collected Time	: 24/02/2024 11:25
		Reported On	: 24/02/2024 16:54

Investigations	Observed Value	Bio. Ref. Interval	METHOD
----------------	----------------	--------------------	--------

### MEDIWHEEL FULL BODY CHECK UP BELOW 40 FEMALE

#### Lipid Test

TOTAL CHOLESTEROL	<b>203.4</b>	130 - 200 mg/dl	
TRIGLYCERIDES	<b>213.7</b>	25 - 160 mg/dl	
HDL CHOLESTEROL	67.42	35 - 80 mg/dl	
LDL CHOLESTEROL	93.24	< 100 mg/dl	
VLDL CHOLESTEROL	<b>42.74</b>	7 - 35 mg/dl	
LDL-HDL RATIO	1.38	< 3.5 mg/dl	
TC-HDL CHOLESTEROL RATIO	3.02	2.5 - 4.0 mg/dl	

#### INTERPRETATION

SAMPLE : SERUM, PLAIN

Note : Non HDL is the best risk predictor of all cholesterol measures, both for CAD(Coronary Artery Diseases) events and for strokes. High Risk patients like Diabetics, Hypertension .With family history of IHD, Smokers, the Desirable reference values for cholesterol & Triglyceride are further reduced by 10 mg % each.

\*VLDL and LDL Calculated.

(References : Interpretation of Diagnostic Tests by Wallach's)

Technique : Fully Automated Pentra C-200 Biochemistry Analyzer.

\*\*\*All Test Results are subjected to stringent international External and Internal Quality Control Protocols.

--- End of the Report ---

*NRS Jain*

ENTERED BY - SANTOSH M

CHECKED BY - SNEHA G

Dr. Vipul Jain  
M.D.(PATH)



Physio Lounge & Diagno Lounge (VRX Health Care Pvt. Ltd.)





Name	: MS. RASHMI KUMARI	Id	: VRX-37410
Age/Gender	: 32 Years 2 Months /F	Registered On	: 24/02/2024 11:24
Referred By	: MEDIWHEEL	Collected Time	: 24/02/2024 11:25
		Reported On	: 24/02/2024 16:54

Investigations	Observed Value	Bio. Ref. Interval	METHOD
----------------	----------------	--------------------	--------

### MEDIWHEEL FULL BODY CHECK UP BELOW 40 FEMALE

#### LIVER FUNCTION TEST

SGOT	28.90	< 34 U/L	
SGPT	14.80	10 - 49 U/L	
TOTAL BILIRUBIN	0.52	0.3 - 1.2 mg/dl	
DIRECT BILIRUBIN	<b>0.26</b>	Adult: < 0.2 mg/dl Infant: 0.2 - 8 mg/dl	
INDIRECT BILIRUBIN	0.26	< 1.2 mg/dl	
TOTAL PROTEINS	6.30	6.0 - 8.3 g/dl	
ALBUMIN	4.72	3.5 - 5.2 g/dl	
GLOBULIN	<b>1.58</b>	2.0 - 3.5 g/dl	
A/G RATIO	<b>2.99</b>	1.0 - 2.0 mg/dl	
ALKALINE PHOSPHATASE	<b>33.63</b>	42 - 98 U/L	
GGT	25.2	< 38 U/L	

#### REMARKS

SAMPLE : SERUM,PLAIN  
PERFORMED ON FULLY AUTOMATED PENTRA C-200 BIOCHEMISTRY ANALYZER.

--- End of the Report ---

*N. Rajan*

ENTERED BY - SANTOSH M

CHECKED BY - SNEHA G

Dr. Vipul Jain  
M.D.(PATH)

APPROVED BY  
9001:2015  
CERTIFIED

Physio Lounge & Diagno Lounge (VRX Health Care Pvt. Ltd.)



Name	: MS. RASHMI KUMARI	Id	: VRX-37410
Age/Gender	: 32 Years 2 Months /F	Registered On	: 24/02/2024 11:24
Referred By	: MEDIWHEEL	Collected Time	: 24/02/2024 11:25
		Reported On	: 24/02/2024 16:54

Investigations	Observed Value	Bio. Ref. Interval	METHOD
----------------	----------------	--------------------	--------

**MEDIWHEEL FULL BODY CHECK UP BELOW 40 FEMALE**

**URINE ROUTINE**

COLOUR	PALE YELLOW		
APPEARANCE	CLEAR		
SPECIFIC GRAVITY	1.010		
REACTION (PH)	6.0		
PROTEIN	Absent		
SUGAR	Absent		
KETONE	Absent		
BILE SALT	Absent		
BILIRUBIN	Absent		
OCCULT BLOOD	Absent		
PUS CELLS	2-4	< 6 hpf	
EPITHELIAL CELLS	1-2	< 5 hpf	
RBC	NIL	< 2 hpf	
CASTS	NIL		
CRYSTALS	NIL		
AMORPHOUS DEBRIS	Absent		
BACTERIA	NIL		
YEAST CELLS	Absent		
SPERMATOZOA	Absent		

--- End of the Report ---

*NRS Jain*

Dr. Vipul Jain  
M.D.(PATH)



ENTERED BY - SANTOSH M

CHECKED BY - SNEHA G

Physio Lounge & Diagno Lounge (VRX Health Care Pvt. Ltd.)





# Report

VRX HEALTH CARE PVT. LTD

UHID : AM10.2400000001  
 Patient Name : MRS. RASHMI KUMARI  
 Age : 32 Yrs  
 Gender : FEMALE  
 Ref. Doctor : DR MEDIWHEEL  
 Client Name : DIAGNO LOUNGE(ADVANCED DIAGNOSTIC CENTRE)-GOREGAON

Bill No. : A029152  
 Registered On : 24/02/2024,10:07 PM  
 Collected On : 24/02/2024,10:27 PM  
 Reported On : 25/02/2024,12:41 PM  
 SampleID :

## REPORT

### Biochemistry

Test Name	Result	Unit	Biological Reference Interval
<b>HbA1c (Glycylated Haemoglobin) WB-EDTA</b>			
HbA1c (Glycylated Haemoglobin)	5.1	%	Normal <5.7 % Pre Diabetic 5.7 - 6.4 % Diabetic >6.5 % Target for Diabetes on therapy < 7.0 % Re-evaluation of therapy > 8.0 % Reference ADA Diabetic Guidelines 2013

Method : HPLC (High Performance Liquid Chromatography)

Mean Blood Glucose 98.5 mg/dL

Method : Calculated

#### Corelation of A1C with average glucose

A1C (%)	Mean Blood Glucose (mg/dl)
6	126
7	154
8	183
9	212
10	240
11	269
12	298

#### Interpretation :

- The HbA1c levels corelate with the mean glucose concentration prevailing in the course of Pts recent history (apprx 6-8 weeks) & therefore provides much more reliable information for glycemia control than the blood glucose or urinary glucose. This Methodology is better then the routine chromatographic methods & also for the daibetic pts.having HEMOGLBINOPATHIES OR UREMIA as Hb varaints and uremia does not INTERFERE with the results in this methodology.
- It is recommended that HbA1c levels be performed at 4 - 8 weeks during therapy in uncontrolled DM pts.& every 3 - 4 months in well controlled daibetics.
- Mean blood glucose (MBG) in first 30 days ( 0-30 )before sampling for HbA1c contributes 50% whereas MBG in 90 - 120 days contribute to 10% in final HbA1c levels

#### Scan to Validate



APARNA-JAIRAM  
Entered By

APARNA-JAIRAM  
Verified By

Dr Suvarna Deshpande  
MD (Path)  
Reg.No.83385

Dr Aparna Jairam  
MD (Path)  
Reg.No.76516

"Sample Processed At Asavlee Dr Aparna's Pathology Laboratory"

Physio Lounge & Diagno Lounge (VRX Health Care Pvt. Ltd.)





# Report

VRX HEALTH CARE PVT. LTD

UHID : AM10.24000000001  
Patient Name : MRS. RASHMI KUMARI  
Age : 32 Yrs  
Gender : FEMALE  
Ref. Doctor : DR MEDIWHEEL  
Client Name : DIAGNO LOUNGE(ADVANCED DIAGNOSTIC CENTRE)-GOREGAON

Bill No. : A029152  
Registered On : 24/02/2024,10:07 PM  
Collected On : 24/02/2024,10:07 PM  
Reported On : 25/02/2024,09:20 AM  
SampleID :

## REPORT

### Immunology

Test Name	Result	Unit	Biological Reference Interval
Total T3 Method : ECLIA	89.3	ng/dL	58-159
Total T4 Method : ECLIA	8.3	mcg/dl	4.2-11.2
TSH-Ultrasensitive Method : Chemiluminescent Microparticle Immunoassay	2.287	uIU/ml	0.2-5.7
Trimester Ranges	T3- 1st Trimester - 138-278 ng.dl 2nd Trimester- 155-328 ng/dl 3rd Trimester - 137-324 ng/dl  T4- 1st Trimester - 7.31-15.0 mcg/dl 2nd Trimester- 8.92-17.38 mcg/dl 3rd Trimester - 7.98-17.7 mcg/dl  TSH- 1st Trimester - 0.04-3.77 uIU/ml 2nd Trimester- 0.30-3.21 uIU/ml 3rd Trimester - 0.6-4.5 uIU/ml		

Scan to Validate



APARNA-JAIRAM  
Entered By

APARNA-JAIRAM  
Verified By

Dr Suvarna Deshpande  
MD (Path)  
Reg.No.83385

Dr Aparna Jairam  
MD (Path)  
Reg.No.76516

"Sample Processed At Asavlee Dr Aparna's Pathology Laboratory"

Physio Lounge & Diagno Lounge (VRX Health Care Pvt. Ltd.)



022 49628800 / 8811 | +91 98695 12512 | 77770 90855 | 022 4749 2469 | 75061 55999





# Report

VRX HEALTH CARE PVT. LTD

UHID : AM10.24000000001  
 Patient Name : MR. PRAKASH MISHRA  
 Age : 49 Yrs  
 Gender : MALE  
 Ref. Doctor : GOWELNEXT.  
 Client Name : DIAGNO LOUNGE(ADVANCED DIAGNOSTIC CENTRE)-GOREGAON

Bill No. : A029154  
 Registered On : 24/02/2024,10:21 PM  
 Collected On : 24/02/2024,10:21 PM  
 Reported On : 25/02/2024,12:49 PM  
 SampleID :

## REPORT

### Biochemistry

Test Name	Result	Unit	Biological Reference Interval
<b>HbA1c (Glycocolated Haemoglobin) WB-EDTA</b>			
HbA1c (Glycocolated Haemoglobin)	10.6	%	Normal <5.7 % Pre Diabetic 5.7 - 6.4 % Diabetic >6.5 % Target for Diabetes on therapy < 7.0 % Re-evaluation of therapy > 8.0 % Reference ADA Diabetic Guidelines 2013.

Method : HPLC (High Performance Liquid Chromatography)

Mean Blood Glucose 257.5 mg/dL

Method : Calculated

#### Corelation of A1C with average glucose

A1C (%)	Mean Blood Glucose (mg/dl)
6	126
7	154
8	183
9	212
10	240
11	269
12	298

VRX HEALTHCARE PVT. LTD.  
 Shop No.34-38, Gayatri Satsang Building,  
 Behind Vishnu Shivam Mall,  
 Thakur Village, Kandivali East,  
 Mumbai, Maharashtra - 400 101.  
 Mobile No : 7506155999 / 7045955999

#### Interpretation :

- The HbA1c levels correlate with the mean glucose concentration prevailing in the course of Pts recent history (apprx 6-8 weeks) & therefore provides much more reliable information for glycemia control than the blood glucose or urinary glucose. This Methodology is better than the routine chromatographic methods & also for the daibetic pts.having HEMOGLBINOPATHIES OR UREMIA as Hb varaints and uremia does not INTERFERE with the results in this methodology.
- It is recommended that HbA1c levels be performed at 4 - 8 weeks during therapy in uncontrolled DM pts.& every 3 - 4 months in well controlled daibetics.
- Mean blood glucose (MBG) in first 30 days ( 0-30 )before sampling for HbA1c contributes 50% whereas MBG in 90 - 120 days contribute to 10% in final HbA1c levels

#### Scan to Validate



Entered By

Verified By

Dr Suvarna Deshpande  
 MD (Path)  
 Reg.No.83385

Dr Aparna Jairam  
 MD (Path)  
 Reg.No.76516

"Sample Processed At Asavlee Dr Aparna's Pathology Laboratory"

Physio Lounge & Diagno Lounge (VRX Health Care Pvt. Ltd.)





NAME	MS.RASHMI KUMARI	DATE:	: 24/02/2024
REF. BY	MEDI WHEEL	AGE	: 32 YRS
		SEX	: FEMALE

## 2D-ECHO

- 1) Cardiac contractility LVEF = 65%
- 2) Doppler across Mitral and Aortic valves shows: Normal Flow
- 3) Cardiac chambers are Normal,
- 4) The Cardiac valves are Normal
- 5) Regional wall motion abnormality Absent
- 6) IAS / IVS Intact
- 7) Intracardiac Thrombus Absent

### FINDINGS:

LA = 31

LVID (D) = 46

AO = 21

LVID (S) = 27

EPSS = 05

IVS = 09

### IMPRESSION:

LVEF = 65%,Normal

CARDIAC CONTRACTILITY LVEF = 65%

VRX HEALTHCARE PVT. LTD.  
Shop No.34-38, Gayatri Satsang Building  
Behind Vishnu Shivam Mall  
Thakur Village, Kandivali East  
Mumbai, Maharashtra - 400 075  
Mobile No.: 750615599

**Dr. Sandeep Deshpande**  
**M.D Med.**  
**Reg No. 72944**



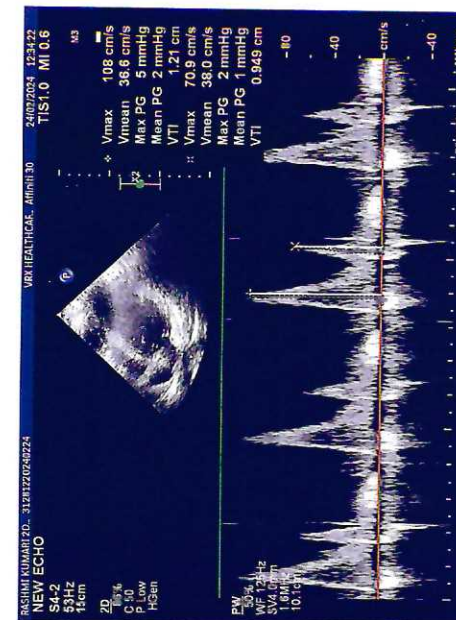
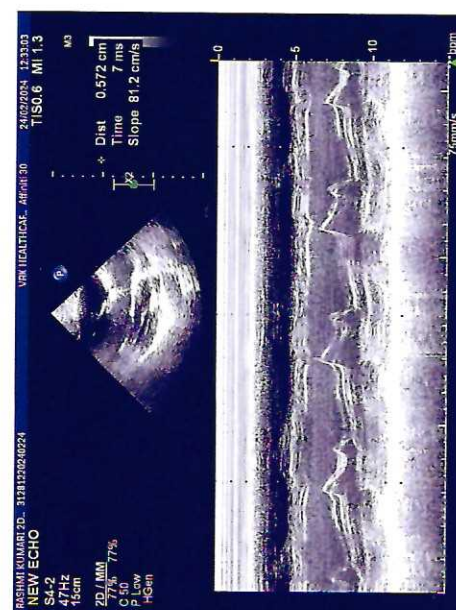
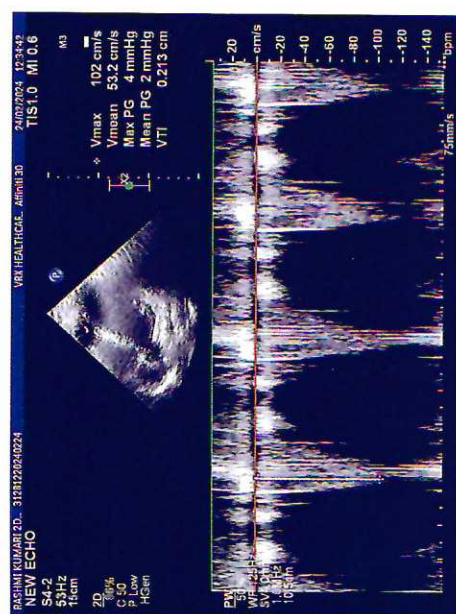
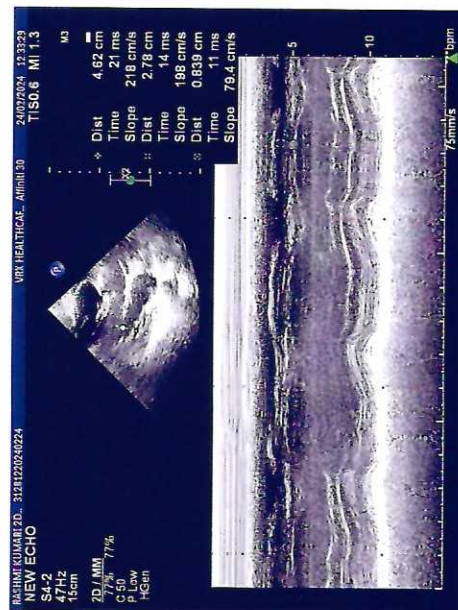
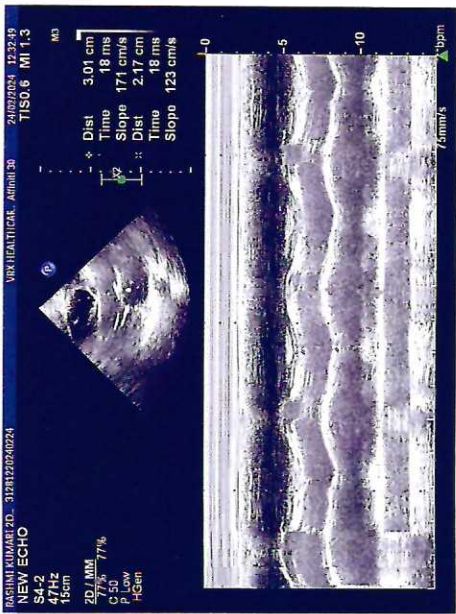



Rate 72 . Sinus rhythm  
 . Short PR interval  
 PR 106 . Borderline T wave abnormalities  
 QRSD 89  
 QT 393  
 QTc 431

VRK HEALTHCARE PVT. LTD.  
 Shop No.34-38, Gayatri Satsang Building,  
 Behind Vishnu Shivam Mall,  
 Thakur Village, Kandivali East,  
 Mumbai, Maharashtra - 400 101.  
 Mobile No.: 7500155999 / 7045955999

No. *MM*  
 Dr Sandeep Deshpande  
 MD (CARDIOLOGIST)  
 REG - 72944

--AXIS--  
 P 26  
 QRS 59  
 T 12  
 12 Lead; Standard Placement

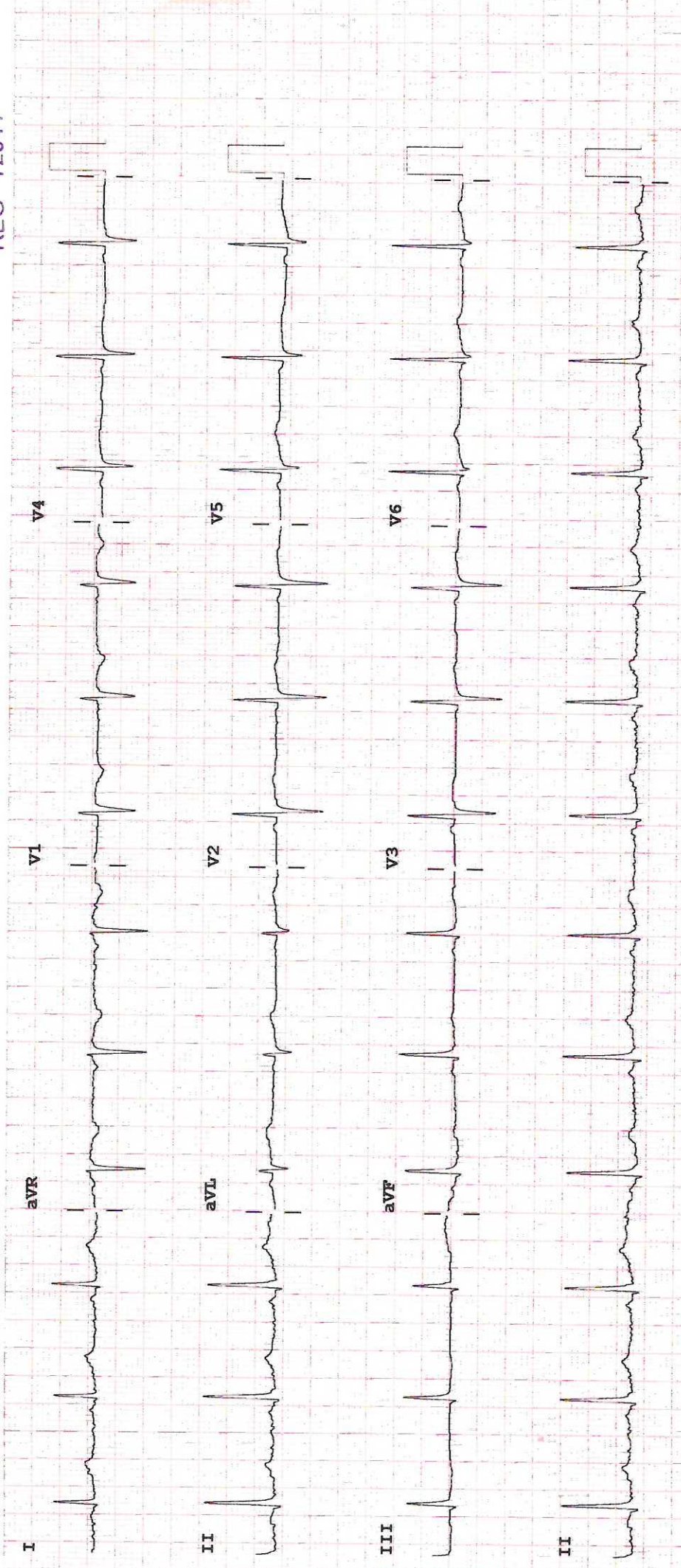



To,

The Manager

VRX Health Care Mumbai

Thakur Village Kandival

Date:- 24/02/27

I, Rashmi Kumari, w/o Kamal Kumar Rao, is not willing to test of X-Ray, Stool test due to some reasons under Annual health checkup.

Rashmi Kumari

Rashmi Kumari



 GPS Map Camera

## Mumbai, Maharashtra, India

Gayatri Satsung - 45, near VISHNU SHIVAM TOWERS, Kandivali, Dattani Park, Thakur Village, Kandivali East, Mumbai, Maharashtra 400101, India

Lat 19.212296°

Long 72.870717°

24/02/24 12:48 PM GMT +05:30

