



Patient Name : MS. ALAKA MOHARANA

Age / Gender : 26 years / Female

Patient ID : 22133

Referral : MEDI WHEEL

Collection Time : 25/07/2024, 10:28 AM

Reporting Time : 25/07/2024, 12:56 PM

Sample ID :



25258

Test Description	Value(s)	Reference Range	Unit
<u>Glucose, Fasting (FBS)</u>			
Glucose fasting Method : Fluoride Plasma-F, Hexokinase	82.54	75 - 115	mg/dL
<u>Glucose, Post Prandial (PP)</u>			
Blood Glucose-Post Prandial Method : Hexokinase	118.36	70 - 140	mg/dL
<u>Creatinine</u>			
Creatinine Method : Serum, Jaffe	0.78	0.6 - 1.3	mg/dL
<u>BUN, Serum</u>			
BUN-Blood Urea Nitroge Method : Serum, Urease	10	06 - 24	mg/dL
<u>Bilirubin Total, Serum</u>			
Bilirubin-Total Method : Jendrassik Grof	0.62	0.00 - 1.00	mg/dL
<u>SGPT/ALT</u>			
SGPT Method : UV with P5P, IFCC 37 Degree	24.56	< 49	U/L
<u>ESR, Erythrocyte Sedimentation Rate</u>			
ESR - Erythrocyte Sedimentation Rate Method : EDTA Whole Blood, Manual Westergren	17	0 - 20	mm/hr
Interpretation:			
<ul style="list-style-type: none"> • It indicates presence and intensity of an inflammatory process. It does not diagnose a specific disease. Changes in the ESR are more significant than the abnormal results of a single test. • It is a prognostic test and used to monitor the course or response to treatment of diseases like tuberculosis, bacterial endocarditis, acute rheumatic fever, rheumatoid arthritis, SLE, Hodgkins disease, temporal arteritis and polymyalgia rheumatica. • It is also increased in pregnancy, multiple myeloma, menstruation, and hypothyroidism. 			

END OF REPORT

For Home Collection Please Call at Number :

Zena Healthcare Services

Plot No. 119, Opp. Water tank Lane, Near Police Phandi, Saheed Nagar, Bhubaneswar-07

Ph. : 0674-2549902, 9692276908, 8337964922, E-mail : zenahealthcare@gmail.com

Website : www.zenacare.in

Wishing Good Health

Page 1 of 2



ZENA HEALTHCARE SERVICES
(A Unit of Zena Enterprises)

Patient Name : MS. ALAKA MOHARANA

Age / Gender : 26 years / Female

Patient ID : 22133

Referral : MEDI WHEEL

Collection Time : 25/07/2024, 10:28 AM

Reporting Time : 25/07/2024, 12:57 PM

Sample ID :



25258

Test Description	Value(s)	Reference Range	Unit
<u>Urine(R/M) Routine Examination of Urine</u>			
<u>General Examination</u>			
Colour	PALE YELLOW	Pale Yellow	
Transparency (Appearance)	CLEAR	Clear	
Deposit	Absent	Absent	
Reaction (pH)	Acidic 6.0	4.5 - 7.0	
Specific gravity	1.015	1.005 - 1.030	
<u>Chemical Examination</u>			
Urine Protein (Albumin)	Absent	Absent	
Urine Glucose (Sugar)	Absent	Absent	
<u>Microscopic Examination</u>			
Red blood cells	Absent	0-4	/hpf
Pus cells (WBCs)	0 - 5 /HPF	0-9	/hpf
Epithelial cells	1 - 2 /HPF	0-4	/hpf
Crystals	Absent	Absent	
Cast	Absent	Absent	
Bacteria	Absent	Absent	

END OF REPORT

Lab technician

Dr. Kundan Kumar Sahoo
CONSULTANT PATHOLOGIST /
MICROBIOLOGIST

For Home Collection Please Call at Number :

Zena Healthcare Services

Plot No. 119, Opp. Water tank Lane, Near Police Phandi, Saheed Nagar, Bhubaneswar-07
Ph. : 0674-2549902, 9692276908, 8337964922, E-mail : zenahealthcare@gmail.com

Website : www.zenacare.in

Wishing Good Health

Page 1 of 1

25/07/2024 10:34:12
ZENA HEALTHCARE
PLOT-119, SAHIDNAGAR, BHUBANESWAR

ALAKA MOHARANA

ID: 2418
CASE: K9
AGE: 26 Y M D
Cms

RATE: 90 bpm SINUS RHYTHM
R-R: 664 ms ANTEROSEPTAL T WAVE ABNORMALITY IS NONSPECIFIC
P-R: 120 ms
QRS: 78 ms
QT: 344 ms
QTc: 397 ms

-AXIS--
P: 64°
QRS: 67°
T: 69°

I2 SL: REPORT FORMAT: 3x4+1L SQ REF. Dr.

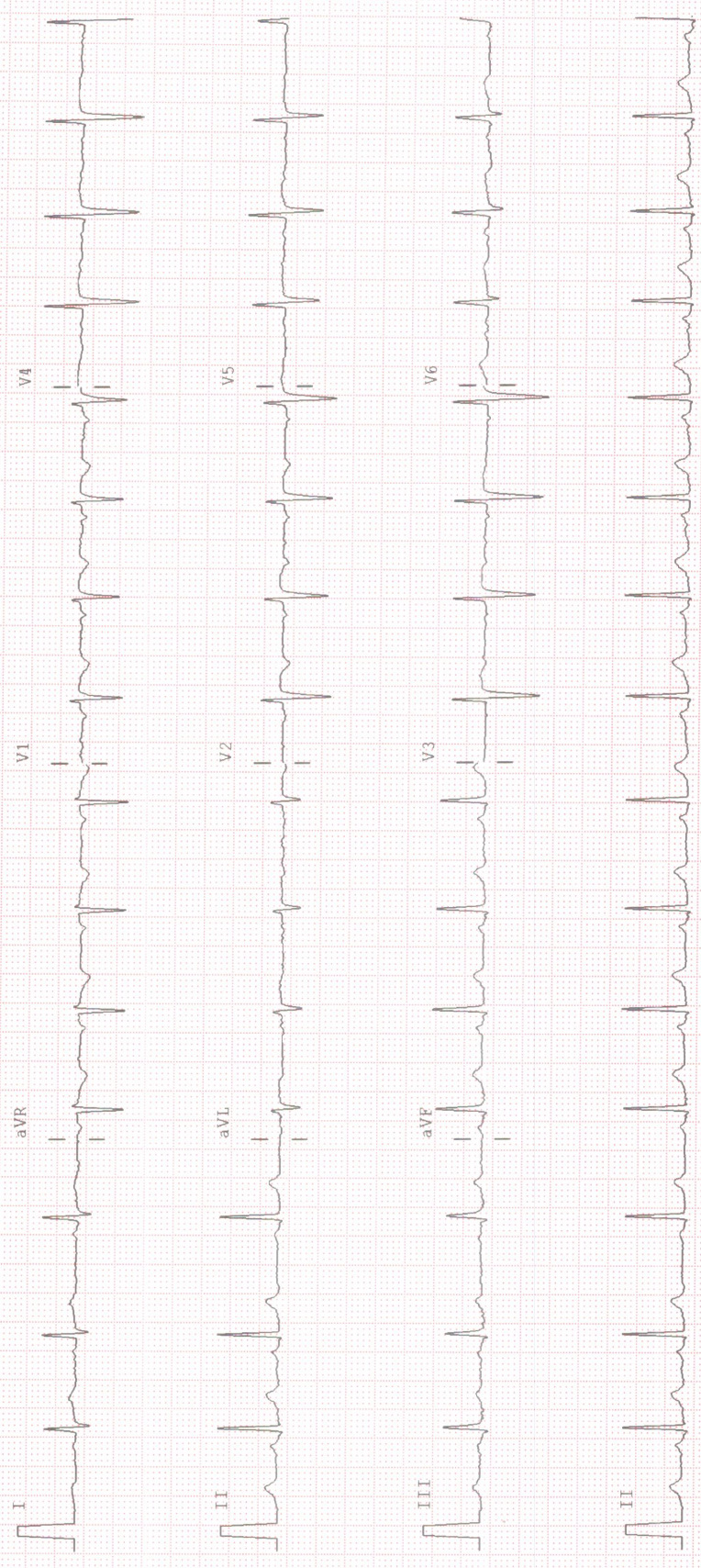



ZENA
Healthcare Services
Professional | Accuracy | Precision

Professional Accuracy Precision

Regd. No. : 1834

ZENA HEALTHCARE SERVICES

(A Unit of Zena Enterprises)

NAME:-ALAKA MOHARANA
AGE:-26 YRS
Patient ID:-05

REFERRAL:-MEDIWHEEL
DATE:-25.07.2024
SEX:-FEMALE

CHEST X-RAY PA VEIW SHOWS.

- Both side lung fields are clear.
- Trachea within normal limit.
- Both costophrenic cardiophrenic angle are clear.
- Cardiac shadow within normal limit.
- Media stinum in position

IMPRESSION:-NORMAL STUDY.

B. Pradhan

Dr. Bhagaban Pradhan
M.D. (Radio diagnosis)
Consultant Radiologist

For Home Collection Please Call at Number :

Zena Healthcare Services

Plot No. 119, Opp. Water tank Lane, Near Police Phandi, Saheed Nagar, Bhubaneswar-07
Ph. : 0674-2549902, 9692276908, 8337964922, E-mail : zenahealthcare@gmail.com

Website : www.zenacare.in

Wishing Good Health



GENERAL PHYSICIAN EXAMINATION REPORT

Date :- 25.07.2024

NAME

MS ALAKA MOHARANA

MEDICAL INFORMATION

Height:- 156 cm

Age;- 26 yrs

Weight:- 46 kg

Sex:- FEMALE

Blood Pressure:- 113/76 mmhg

Pulse:- 81 /min

Body Mass Index(BMI)

18.9

FITNESS REPORT

This is certify that Ms. Alaka Moharana's aged 26 years report is Normal and I found heR physically FIT.

Signature

DR. M. K. HOTA
M.B.B.S.
REGD. NO. 8993

For Home Collection Please Call at Number :

Zena Healthcare Services

Plot No. 119, Opp. Water tank Lane, Near Police Phandi, Saheed Nagar, Bhubaneswar-07
Ph. : 0674-2549902, 9692276908, 8337964922, E-mail : zenahealthcare@gmail.com

Website : www.zenahealthcare.in

Wishing Good Health



ZENA HEALTHCARE SERVICES
(A Unit of Zena Enterprises)

Patient Name : MS. ALAKA MOHARANA

Age / Gender : 26 years / Female

Patient ID : 22133

Referral : MEDI WHEEL

Collection Time : 25/07/2024, 10:28 AM

Reporting Time : 25/07/2024, 12:57 PM

Sample ID :



25258

Test Description	Value(s)	Reference Range	Unit
Complete Blood Count			
Hemoglobin (Hb)	12.0	12.0 - 15.0	gm/dL
Erythrocyte (RBC) Count	4.28	3.8 - 4.8	mil/cu.mm
Packed Cell Volume (PCV)	37.1	36 - 46	%
Mean Cell Volume (MCV)	86.68	83 - 101	fL
Mean Cell Haemoglobin (MCH)	28.04	27 - 32	pg
Mean Corpuscular Hb Concn. (MCHC)	32.35	31.5 - 34.5	g/dL
Red Cell Distribution Width (RDW)	12.4	11.6 - 14.0	%
Total Leucocytes (WBC) Count	6200	4000-10000	cell/cu.mm
Neutrophils	66	40 - 80	%
Lymphocytes	29	20 - 40	%
Monocytes	03	2 - 10	%
Eosinophils	02	1 - 6	%
Basophils	00	1-2	%
Platelet Count	268	150 - 410	10 ³ /ul
Mean Platelet Volume (MPV)	11.3	7.2 - 11.7	fL
PCT	0.30	0.2 - 0.5	%
PDW	17.0	9.0 - 17.0	%

END OF REPORT

Lab technician

Dr. Kundan Kumar Sahoo
CONSULTANT PATHOLOGIST /
MICROBIOLOGIST

For Home Collection Please Call at Number :

Zena Healthcare Services

Plot No. 119, Opp. Water tank Lane, Near Police Phandi, Saheed Nagar, Bhubaneswar-07
Ph. : 0674-2549902, 9692276908, 8337964922, E-mail : zenahealthcare@gmail.com

Website : www.zenacare.in

Wishing Good Health

Page 1 of 1