

Government of India

Sushant Kumar Dehury  
Sushant Kumar Dehury  
P2 0159 DOB: 03/05/1988  
SEX: MALE

3650 3822 5109  
VID : 9178 8704 4299 2169

Download Date: 21/10/2021

Issue Date: 20/10/2021



SUSHANT KU DEHURY  
MALE

ID: 500324 CASE  
AGE: 54Y M D

Cms Kg

RATE	78 bpm	SINUS RHYTHM
P-R	764 ms	
P-R	178 ms	
QRS	72 ms	
QT	358 ms	
QTc	390 ms	

--AXIS--  
P 19°  
QRS -07°  
T 48°  
NORMAL ECG

12 SL; REPORT FORMAT: 3x4+1L SQ

REF.

Dx.

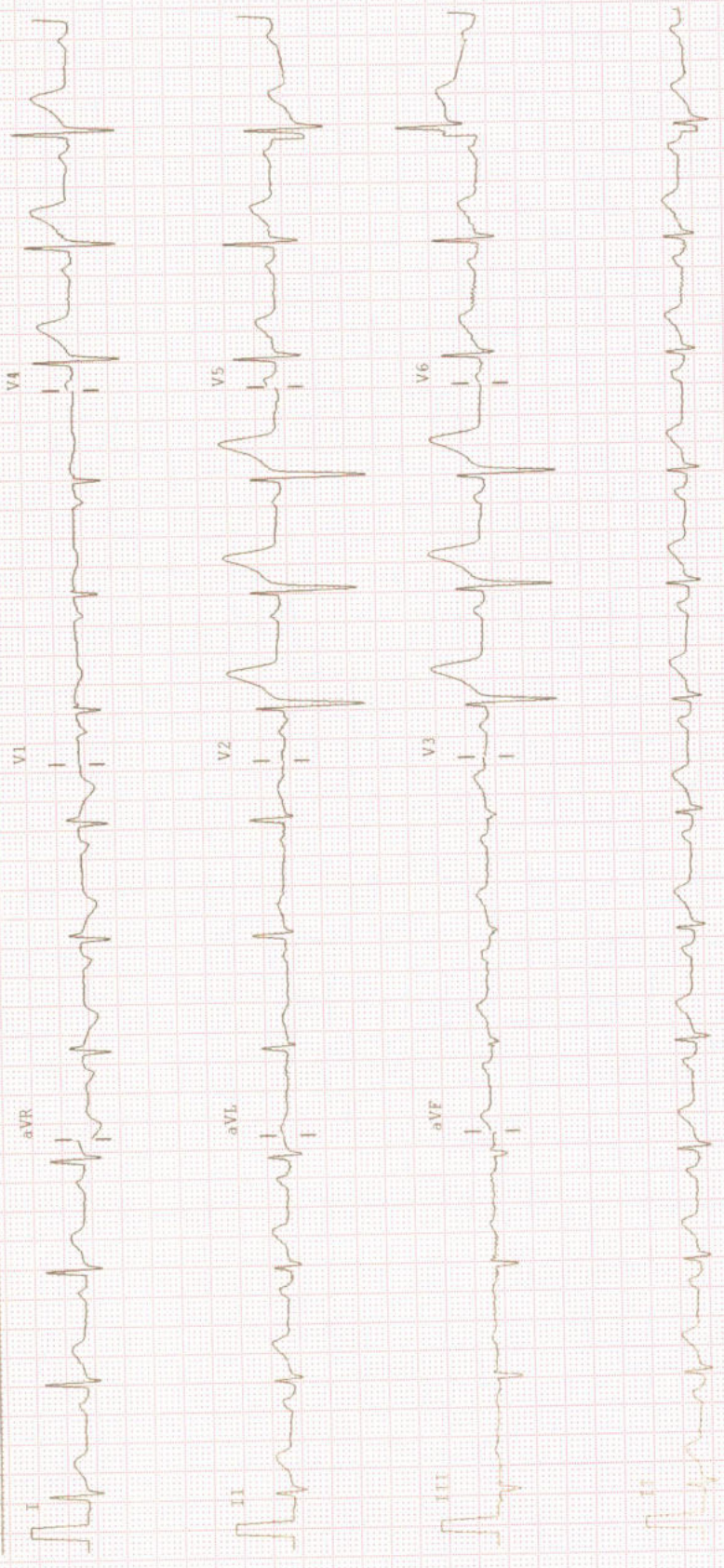



**Patient Name :** MR. SUSHANT KU DEHURY

**Age / Gender :** 54 years / Male

**Patient ID :** 14535

**Referral :** MEDI WHEEL

**Collection Time :** 16/12/2022, 12:45 PM

**Reporting Time :** 16/12/2022, 07:26 PM

**Sample ID :**



16662

Test Description	Value(s)	Reference Range	Unit
<b><u>Glucose, Fasting (FBS)</u></b>			
Glucose fasting Method : Fluoride Plasma-F, Hexokinase	75.4	75 - 115	mg/dL
<b><u>Glucose, Post Prandial (PP)</u></b>			
Blood Glucose-Post Prandial Method : Hexokinase	112.3	70 - 140	mg/dL
<b><u>BUN, Serum</u></b>			
BUN-Blood Urea Nitroge Method : Serum, Urease	13.6	10 - 50	mg/dL
<b><u>Creatinine</u></b>			
Creatinine Method : Serum, Jaffe	0.66	0.60 - 1.30	mg/dL
<b><u>Uric acid, Serum</u></b>			
Uric Acid Method : Uricase, Colorimetric	3.56	3.4 - 7.0	mg/dL

\*\*END OF REPORT\*\*

Lab technician

**Dr.Kundan Kumar Sahoo**  
CONSULTANT PATHOLOGIST /  
MICROBIOLOGIST

For Home Collection Please Call at Number :

**Zena Healthcare Services**

Plot No. 119, Opp. Water tank Lane, Near Police Phandi, Saheed Nagar, Bhubaneswar-07  
Ph. : 0674-2549902, 9692276908, 8337964922, E-mail : zenahealthcare@gmail.com

Website : [www.zenacare.in](http://www.zenacare.in)

**Wishing Good Health**

Page 1 of 1



**Patient Name :** MR. SUSHANT KU DEHURY  
**Age / Gender :** 54 years / Male  
**Patient ID :** 14535

**Referral :** MEDI WHEEL  
**Collection Time :** 16/12/2022, 12:45 PM  
**Reporting Time :** 16/12/2022, 07:24 PM  
**Sample ID :**



16662

Test Description	Value(s)	Reference Range	Unit
------------------	----------	-----------------	------

**Blood Group ABO & Rh Typing, Blood**

Blood Group (ABO typing)  
Method : Manual-Hemagglutination  
RhD Factor (Rh Typing)  
Method : Manual hemagglutination

"O"  
Positive

**ESR, Erythrocyte Sedimentation Rate**

**ESR - Erythrocyte Sedimentation Rate**      6                      0 - 15                      mm/hr  
Method : EDTA Whole Blood, Manual Westergren

**Interpretation:**

- It indicates presence and intensity of an inflammatory process. It does not diagnose a specific disease. Changes in the ESR are more significant than the abnormal results of a single test.
- It is a prognostic test and used to monitor the course or response to treatment of diseases like tuberculosis, bacterial endocarditis, acute rheumatic fever, rheumatoid arthritis, SLE, Hodgkins disease, temporal arteritis and polymyalgia rheumatica.
- It is also increased in pregnancy, multiple myeloma, menstruation, and hypothyroidism.

\*\*END OF REPORT\*\*

Lab technician

  
**Dr. Kundan Kumar Sahoo**  
CONSULTANT PATHOLOGIST /  
MICROBIOLOGIST

For Home Collection Please Call at Number :



**Patient Name :** MR. SUSHANT KU DEHURY  
**Age / Gender :** 54 years / Male  
**Patient ID :** 14535

**Referral :** MEDI WHEEL  
**Collection Time :** 16/12/2022, 12:45 PM  
**Reporting Time :** 16/12/2022, 07:24 PM  
**Sample ID :**



16662

Test Description	Value(s)	Reference Range	Unit
------------------	----------	-----------------	------

**Urine(R/M) Routine Examination of Urine**

**General Examination**

Colour	PALE YELLOW	Pale Yellow	
Transparency (Appearance)	CLEAR	Clear	
Deposit	Absent	Absent	
Reaction (pH)	Acidic 6.0	4.5 - 7.0	
Specific gravity	1.015	1.005 - 1.030	

**Chemical Examination**

Urine Protein (Albumin)	Absent	Absent	
Urine Glucose (Sugar)	Absent	Absent	

**Microscopic Examination**

Red blood cells	Absent	0-4	/hpf
Pus cells (WBCs)	2 - 4 /HPF	0-9	/hpf
Epithelial cells	1 - 2 /HPF	0-4	/hpf
Crystals	Absent	Absent	
Cast	Absent	Absent	
Amorphous deposits	Absent	Absent	
Bacteria	Absent	Absent	
Trichomonas Vaginalis	Absent	Absent	
Yeast cells	Absent	Absent	

\*\*END OF REPORT\*\*

Lab technician

*K. Sahoo*  
**Dr. Kundan Kumar Sahoo**  
CONSULTANT PATHOLOGIST /  
MICROBIOLOGIST

For Home Collection Please Call at Number :

**Zena Healthcare Services**

Plot No. 119, Opp. Water tank Lane, Near Police Phandi, Saheed Nagar, Bhubaneswar-07  
Ph. : 0674-2549902, 9692276908, 8337964922, E-mail : zenahealthcare@gmail.com

Website : [www.zenacare.in](http://www.zenacare.in)

**Wishing Good Health**

Page 1 of 1



**Patient Name :** MR. SUSHANT KU DEHURY  
**Age / Gender :** 54 years / Male  
**Patient ID :** 14535

**Referral :** MEDI WHEEL  
**Collection Time :** 16/12/2022, 12:45 PM  
**Reporting Time :** 16/12/2022, 07:24 PM  
**Sample ID :**



16662

Test Description	Value(s)	Reference Range	Unit
------------------	----------	-----------------	------

**HbA1C, Glycosylated Hemoglobin**

<b>HbA1c (GLYCOSYLATED HEMOGLOBIN), BLOOD</b>	5.96		%
Method : (HPLC, NGSP certified)			
Estimated Average Glucose :	124.35	-	mg/dL

**Interpretation**

As per American Diabetes Association (ADA)	
Reference Group	HbA1c in %
Non diabetic adults >=18 years	<5.7
At risk (Prediabetes)	5.7 - 6.4
Diagnosing Diabetes	>= 6.5
Therapeutic goals for glycemic control	Age > 19 years Goal of therapy: < 7.0 Action suggested: > 8.0 Age < 19 years Goal of therapy: <7.5

**Note:**

1. Since HbA1c reflects long term fluctuations in the blood glucose concentration, a diabetic patient who is recently under good control may still have a high concentration of HbA1c. Converse is true for a diabetic previously under good control but now poorly controlled .
2. Target goals of < 7.0 % may be beneficial in patients with short duration of diabetes, long life expectancy and no significant cardiovascular disease. In patients with significant complications of diabetes, limited life expectancy or extensive co-morbid conditions, targeting a goal of < 7.0 % may not be appropriate.

**Comments**

HbA1c provides an index of average blood glucose levels over the past 8 - 12 weeks and is a much better indicator of long term glycemic control as compared to blood and urinary glucose determinations.

**ADA criteria for correlation between HbA1c & Mean plasma glucose levels.**

HbA1c(%)	Mean Plasma Glucose (mg/dL)
6	126
7	154
8	183
9	212

For Home Collection Please Call at Number :

**Zena Healthcare Services**

Plot No. 119, Opp. Water tank Lane, Near Police Phandi, Saheed Nagar, Bhubaneswar-07  
Ph : 0674 2549902, 9692276908, 8227064922, E-mail : zenahealthcare@gmail.com

**Wishing Good Health**



Patient Name : MR. SUSHANT KU DEHURY

Age / Gender : 54 years / Male

Patient ID : 14535

Referral : MEDI WHEEL

Collection Time : 16/12/2022, 12:45 PM

Reporting Time : 16/12/2022, 07:24 PM

Sample ID :



16662

Test Description	Value(s)	Reference Range	Unit
10	240		
11	269		
12	298		

\*\*END OF REPORT\*\*

Lab technician

*K. Sahoo*  
Dr. Kundan Kumar Sahoo  
CONSULTANT PATHOLOGIST /  
MICROBIOLOGIST

For Home Collection Please Call at Number :

**Zena Healthcare Services**

Plot No. 119, Opp. Water tank Lane, Near Police Phandi, Saheed Nagar, Bhubaneswar-07

Ph. : 0674-2549902, 9692276908, 8337964922, E-mail : zenahealthcare@gmail.com

Website : [www.zenacare.in](http://www.zenacare.in)

**Wishing Good Health**

Page 2 of 2



**Patient Name :** MR. SUSHANT KU DEHURY

**Age / Gender :** 54 years / Male

**Patient ID :** 14535

**Referral :** MEDI WHEEL

**Collection Time :** 16/12/2022, 12:45 PM

**Reporting Time :** 16/12/2022, 07:25 PM

**Sample ID :**



16662

Test Description	Value(s)	Reference Range	Unit
<b>LFT, Liver Function Test</b>			
Bilirubin - Total Method : Serum, Jendrassik Grof	0.65	0.00 - 1.00	mg/dL
Bilirubin - Direct Method : Serum, Diazotization	0.16	0.00 - 0.20	mg/dL
Bilirubin - Indirect Method : Serum, Calculated	0.49	0.10 - 0.80	mg/dL
SGOT Method : Serum, UV with P5P, IFCC 37 degree	23.6	8 - 33	U/L
SGPT Method : Serum, UV with P5P, IFCC 37 degree	33.5	3 - 35	U/L
GGT-Gamma-Glutamyl Transpeptidase Method : Serum, G-glutamyl-carboxy-nitroanilide	8.95	< 55	U/L
Alkaline Phosphatase Method : PNPP-AMP Buffer/Kinetic	112.3	53-128	U/L
Total Protein Method : Serum, Biuret, reagent blank end point	6.78	6.60 - 8.70	g/dL
Albumin Method : Serum, Bromocresol green	3.84	3.50 - 5.30	g/dL
Globulin Method : Serum, EIA	2.94	2.00-3.50	g/dL
A/G Ratio Method : Serum, EIA	1.31	1.2 - 2.2	

\*\*END OF REPORT\*\*

Lab technician

**Dr. Kundan Kumar Sahoo**  
CONSULTANT PATHOLOGIST /  
MICROBIOLOGIST

For Home Collection Please Call at Number :

**Zena Healthcare Services**

Plot No. 119, Opp. Water tank Lane, Near Police Phandi, Saheed Nagar, Bhubaneswar-07

Ph. : 0674-2549902, 9692276908, 8337964922, E-mail : zenahealthcare@gmail.com

Website : [www.zenacare.in](http://www.zenacare.in)

**Wishing Good Health**

Page 1 of 1





**Patient Name :** MR. SUSHANT KU DEHURY

**Age / Gender :** 54 years / Male

**Patient ID :** 14535

**Referral :** MEDI WHEEL

**Collection Time :** 16/12/2022, 12:45 PM

**Reporting Time :** 16/12/2022, 07:25 PM

**Sample ID :**



16662

Test Description	Value(s)	Reference Range	Unit
------------------	----------	-----------------	------

**Thyroid Profile ( T3, T4, TSH )**

T3-Total Method : CLIA	0.89	0.87 - 2.73	ng/dL
T4-Total Method : CLIA	9.36	6.09 - 12.23	ug/dL
TSH-Ultrasensitive Method : CLIA	1.23	0.45 - 4.50	uIU/mL

**Interpretation**

TSH	T3	T4	Suggested Interpretation for the Thyroid Function Tests Pattern
Raised	Within range	Within range	Raised Within Range Within Range .Isolated High TSH especially in the range of 4.7 to 15 mIU/ml is commonly associated with Physiological & Biological TSH Variability. Subclinical Autoimmune Hypothyroidism. Intermittent 14 therapy for hypothyroidism .Recovery phase after Non-Thyroidal illness"
Raised	Decreased	Decreased	Chronic Autoimmune Thyroiditis Post thyroidectomy. Post radioiodine Hypothyroid phase of transient thyroiditis"
Raised or within range	Raised	Raised or within range	Interfering antibodies to thyroid hormones (anti-TPO antibodies) Intermittent 14 therapy or T4 overdose •Drug interference- Amiodarone, Heparin, Beta blockers, steroids, anti-epileptics.
Decreased	Raised or within range	Raised or within range	Isolated Low TSH -especially in the range of 0.1 to 0.4 often seen in elderly & Range Range associated with Non-Thyroidal illness .Subclinical Hyperthyroidism .Thyroxine ingestion"
Decreased	Decreased	Decreased	Central Hypothyroidism .Non-Thyroidal illness .Recent treatment for Hyperthyroidism (TSH remains suppressed)"
Decreased	Raised	Raised	Primary Hyperthyroidism (Graves' disease). Multinodular goitre, Toxic nodule •Transient thyroiditis: Postpartum, Silent (lymphocytic), Postviral (granulomatous, subacute, DeQuervain's), Gestational thyrotoxicosis with hyperemesis gravidarum"
Decreased Within Rang	Raised	Within range	T3 toxicosis •Non-Thyroidal illness
Within range	Decreased	Within range	Isolated Low T3 -often seen in elderly & associated Non-Thyroidal illness In elderly the drop in T3 level can be upto 25%.

\*\*END OF REPORT\*\*

Lab technician

*K. Sahoo*  
**Dr. Kundan Kumar Sahoo**  
CONSULTANT PATHOLOGIST /  
MICROBIOLOGIST

For Home Collection Please Call at Number :

**Zena Healthcare Services**  
Plot No. 119, Opp. Water tank Lane, Near Police Phandi, Saheed Nagar, Bhubaneswar-07  
Ph. : 0674-2549902, 9692276908, 8337964922, E-mail : zenahealthcare@gmail.com  
Website : www.zenacare.in

**Wishing Good Health**

Page 1 of 1



**Patient Name :** MR. SUSHANT KU DEHURY  
**Age / Gender :** 54 years / Male  
**Patient ID :** 14535

**Referral :** MEDI WHEEL  
**Collection Time :** 16/12/2022, 12:45 PM  
**Reporting Time :** 16/12/2022, 07:25 PM  
**Sample ID :**



Test Description	Value(s)	Reference Range	Unit
------------------	----------	-----------------	------

**PSA (Prostate Specific Antigen)-Total**

PSA- Prostate Specific Antigen*	0.25	0.0 - 3.5	ng/mL
---------------------------------	------	-----------	-------

**INTERPRETATION :**

Prostate-specific antigen (PSA) is a glycoprotein that is produced by the prostate gland, the lining of the urethra, and the bulbourethral gland. PSA exists in serum mainly in two forms, complexed to alpha-1-anti-chymotrypsin (PSA-ACT complex) and unbound (free PSA). Increases in prostatic glandular size and tissue damage caused by benign prostatic hypertrophy, prostatitis, or prostate cancer may increase circulating PSA levels. Transient increase in PSA can also be seen following per rectal digital or sonological examinations.

**Note:** Patients on Biotin supplement may have interference in some immunoassays. With individuals taking high dose Biotin (more than 5 mg per day) supplements, at least 8-hour wait time before blood draw is recommended.

**Ref:** Arch Pathol Lab Med—Vol 141, November 2017

\*\*END OF REPORT\*\*

Lab technician

*K. Sahoo*  
**Dr.Kundan Kumar Sahoo**  
CONSULTANT PATHOLOGIST /  
MICROBIOLOGIST

For Home Collection Please Call at Number :

**Zena Healthcare Services**  
Plot No. 119, Opp. Water tank Lane, Near Police Phandi, Saheed Nagar, Bhubaneswar-07  
Ph. : 0674-2549902, 9692276908, 8337964922, E-mail : zenahealthcare@gmail.com  
Website : www.zenacare.in

**Wishing Good Health**

Page 1 of 1



**Patient Name :** MR. SUSHANT KU DEHURY  
**Age / Gender :** 54 years / Male  
**Patient ID :** 14535

**Referral :** MEDI WHEEL  
**Collection Time :** 16/12/2022, 12:45 PM  
**Reporting Time :** 16/12/2022, 07:26 PM  
**Sample ID :**



Test Description	Value(s)	Reference Range	Unit
<b><u>Lipid Profile</u></b>			
Cholesterol-Total Method : Spectrophotometry	196.30	Desirable level   < 200 Borderline High   200-239 High   >or = 240	mg/dL
Triglycerides Method : Serum, Enzymatic, endpoint	236.85	Normal: < 150 Borderline High: 150-199 High: 200-499 Very High: >= 500	mg/dL
HDL Cholesterol Method : Serum, Direct measure-PEG	42.36	Normal: > 40 Major Risk for Heart: < 40	mg/dL
LDL Cholesterol Method : Enzymatic selective protection	106.57	Optimal < 100 Near / Above Optimal 100-129 Borderline High 130-159 High 160-189 Very High >or = 190	mg/dL
VLDL Cholesterol Method : Serum, Enzymatic	47.37	6 - 38	mg/dL
CHOL/HDL Ratio Method : Serum, Enzymatic	4.63	3.5 - 5.0	
LDL/HDL Ratio Method : Serum, Enzymatic	2.52	2.5 - 3.5	

**Note:**  
8-10 hours fasting sample is required.

\*\*END OF REPORT\*\*

Lab technician

*K. Sahoo*  
**Dr.Kundan Kumar Sahoo**  
CONSULTANT PATHOLOGIST /  
MICROBIOLOGIST

For Home Collection Please Call at Number :

**Zena Healthcare Services**  
Plot No. 119, Opp. Water tank Lane, Near Police Phandi, Saheed Nagar, Bhubaneswar-07  
Ph. : 0674-2549902, 9692276908, 8337964922, E-mail : zenahealthcare@gmail.com  
Website : [www.zenacare.in](http://www.zenacare.in)

**Wishing Good Health**

Page 1 of 1



**Patient Name :** MR. SUSHANT KU DEHURY  
**Age / Gender :** 54 years / Male  
**Patient ID :** 14535

**Referral :** MEDI WHEEL  
**Collection Time :** 16/12/2022, 12:45 PM  
**Reporting Time :** 16/12/2022, 07:27 PM  
**Sample ID :**



16662

Test Description	Value(s)	Reference Range	Unit
<b>Complete Blood Count</b>			
Hemoglobin (Hb)	16.6	13.5 - 18.0	gm/dL
Erythrocyte (RBC) Count	5.69	4.7 - 6.0	mil/cu.mm
Packed Cell Volume (PCV)	<b>53.2</b>	42 - 52	%
Mean Cell Volume (MCV)	93.50	78 - 100	fL
Mean Cell Haemoglobin (MCH)	29.17	27 - 31	pg
Mean Corpuscular Hb Conc. (MCHC)	<b>31.20</b>	32 - 36	g/dL
Red Cell Distribution Width (RDW)	12.8	11.5 - 14.0	%
Total Leucocytes (WBC) Count	6700	4000-10000	cell/cu.mm
Neutrophils	64	40 - 80	%
Lymphocytes	32	20 - 40	%
Monocytes	<b>01</b>	2 - 10	%
Eosinophils	03	1 - 6	%
Basophils	<b>00</b>	1-2	%
Platelet Count	193	150 - 450	10 <sup>3</sup> /ul
Mean Platelet Volume (MPV)	9.6	7.2 - 11.7	fL
PCT	<b>0.19</b>	0.2 - 0.5	%
PDW	<b>18.5</b>	9.0 - 17.0	%

\*\*END OF REPORT\*\*

Lab technician

*K. Sahoo*  
**Dr.Kundan Kumar Sahoo**  
CONSULTANT PATHOLOGIST /  
MICROBIOLOGIST

For Home Collection Please Call at Number :

**Zena Healthcare Services**  
Plot No. 119, Opp. Water tank Lane, Near Police Phandi, Saheed Nagar, Bhubaneswar-07  
Ph. : 0674-2549902, 9692276908, 8337964922, E-mail : zenahealthcare@gmail.com  
Website : [www.zenacare.in](http://www.zenacare.in)

**Wishing Good Health**

Page 1 of 1



**ZENA**  
Healthcare Services  
Professional | Accuracy | Precision

Professional Accuracy Precision

Regd. No. : 1834

# ZENA HEALTHCARE SERVICES

(A Unit of Zena Enterprises)

NAME:-SUSHANT KU. DEHURY  
AGE:-54YRS  
Patient ID:-2

REFERRAL:-MEDI-WHEEL  
DATE:-16.12.2022  
SEX:-MALE

**CHEST X-RAY PA VEIW SHOWS.**

- Both side lung fields are clear.
- Trachea within normal limit.
- Both costophrenic cardiophrenic angle are clear.
- Cardiac shadow within normal limit.
- Media stinum in position

**IMPRESSION:-NORMAL STUDY.**

*B. Pradhan*

**Dr. Bhagaban Pradhan  
M.D. (Radio diagnosis)  
Consultant Radiologist**

For Home Collection Please Call at Number :

**Zena Healthcare Services**

Plot No. 119, Opp. Water tank Lane, Near Police Phandi, Saheed Nagar, Bhubaneswar-07  
Ph. : 0674-2549902, 9692276908, 8337964922, E-mail : zenahealthcare@gmail.com

Website : [www.zenacare.in](http://www.zenacare.in)

**Wishing Good Health**

<b>Patient :</b>	<b>MR. SUSHANT KUMAR DEHURY</b>	<b>Doctor :</b>	<b>Dr. ISHA NIRGUDKAR</b>
<b>Age/Sex :</b>	54 Years /Male	<b>Facility :</b>	Dr. Agarwal's Health Care Ltd, Bhubaneswar
<b>Contact :</b>	9439540768	<b>Appt. Dt :</b>	16 Dec'22
<b>MR No. :</b>	BHU/32580/22	<b>Note Dt :</b>	16 Dec'22

### OPD SUMMARY

#### HISTORY

**Visit:** General Checkup

**Chief Complaints :** feels little difficulty in near work with the new glass

**Ophthalmic History :**

- Glasses Left Eye since 7 years & Right Eye since 7 years - PGP 1 months back

**Systemic History :** Not aware of any systemic illness

**Allergies :** None

#### REFRACTION

R/OD		
<b>Keratometry:</b>		
		Axis
Kh	42.00	180
Kv	42.75	90

**PGP :** Type of Lens- Progressive

	Sph	Cyl	Axis	Vision
Distant	+1.00	--	--	6/6
Near	+3.25	--	--	N6

**Auto Refraction:**

	Sph	Cyl	Axis
Dry	+1.50	--	--
	--	--	--
	--	--	--

Dilated	--	--	--
	--	--	--

L/OS		
<b>Keratometry:</b>		
		Axis
Kh	41.75	180
Kv	41.75	90

**PGP :** Type of Lens- Progressive

	Sph	Cyl	Axis	Vision
Distant	+1.25	-0.50	90	6/6
Near	+3.50	-0.50	90	N6

**Auto Refraction:**

	Sph	Cyl	Axis
Dry	+1.50	-0.50	100
	--	--	--
	--	--	--

Dilated	--	--	--
	--	--	--

**IN CASE OF EMERGENCY (UNUSUAL PAIN, WATERING, REDNESS, OR DECREASE IN VISION)**

**PLEASE CONTACT: MOBILE NO 8118052202**

କରୁଣା କାଳୀନ ପରିସ୍ଥିତି: ଯେପରିକି ଆଖି ଯନ୍ତ୍ରଣା, ଲୁହ ବୋହିବା, ଆଖି ଲାଲ ପଡ଼ିବା ଓ ଦୃଷ୍ଟି ଶକ୍ତି କମିଯିବା କ୍ଷେତ୍ରରେ ଦୟାକରି ଉକ୍ତ ନମ୍ବର କୁ (୮୧୧୮୦୫୨୨୦୨) ଯୋଗାଯୋଗ କରନ୍ତୁ

**New:**

Sr No.	Name	Quantity	Frequency	Duration	Eye	Instruction
1	TREHALUBE - EYE DROPS	1	4 times a day	1 Months	Both Eyes	
2	OCUGOLD PLUS - TAB	1	1 times a day	2 Months	-	After Meal

CONTINUE SAME GLASSES

**For Followup :** - Visit **Dr. ISHA NIRGUDKAR** after 1 Year or as and when necessary at Dr.  
Agarwal's Health Care Ltd, Bhubaneswar

**Dr. Isha Nirgudkar**

Printed on: 16 Dec'2022, 01:18 PM

**IN CASE OF EMERGENCY (UNUSUAL PAIN, WATERING, REDNESS, OR DECREASE IN VISION)****PLEASE CONTACT: MOBILE NO 8118052202**

କରୁଣା କାଳୀନ ପରିଚିତ: ଯେପରିକି ଆଖି ଯନ୍ତ୍ରଣା, କୁହ ବୋହିବା, ଆଖି ଲାଲ ପଡ଼ିବା ଓ ଦୃଷ୍ଟି ଶକ୍ତି କମିଯିବା କ୍ଷେତ୍ରରେ ଦୟାକରି ଉକ୍ତ ନମ୍ବର କୁ (୮୧୧୮୦୫୨୨୦୨)  
ଯୋଗାଯୋଗ କରନ୍ତୁ

	--	--	--
--	----	----	----

**Dry Refraction:**

	Sph	Cyl	Axis	Vision
Distant	+1.00	--	--	6/6
Near	+3.25	--	--	N6

	--	--	--
--	----	----	----

**Dry Refraction:**

	Sph	Cyl	Axis	Vision
Distant	+1.25	-0.50	90	6/6
Near	+3.50	-0.50	90	N6

**EXAMINATION**

**R/OD**

**VA:** UCVA - 6/12 UCVA Near- N18  
**IOP:** 15 at 12:56 PM  
**Appearance:** Normal  
**Appendages:** Normal  
**Conjunctiva:** Normal  
**Cornea:** Size/Shape/Surface Normal  
**Anterior Chamber:** Normal depth, No cells/flare  
**Pupil:** Round shape, Normal direct & Consensual reflex  
**Iris:** Within normal Limits  
**Lens:** Clear, Crystalline, Central  
**Extra Ocular Movements:** Uniocular and Binocular movements full and normal  
**Fundus:**  
 Media-Clear, CupRatio-0.3, PVD-Absent, OptDiscSize-Medium, OpticDisc-healthy, Bloodvessel-normal, Macula-Foveal Reflex, Foveal Reflex- Present , Fundus-CENTRAL within normal limits

**L/OS**

**VA:** UCVA - 6/18 UCVA Near- N18  
**IOP:** 13 at 12:56 PM  
**Appearance:** Normal  
**Appendages:** Normal  
**Conjunctiva:** Normal  
**Cornea:** Size/Shape/Surface Normal  
**Anterior Chamber:** Normal depth, No cells/flare  
**Pupil:** Round shape, Normal direct & Consensual reflex  
**Iris:** Within normal Limits  
**Lens:** Clear, Crystalline, Central  
**Extra Ocular Movements:** Uniocular and Binocular movements full and normal  
**Fundus:**  
 Media-Clear, PVD-Absent, OptDiscSize-Medium, CupRatio-0.3, OpticDisc-healthy, Bloodvessel-normal, Macula-Foveal Reflex, Foveal Reflex-Present , Fundus-CENTRAL within normal limits

**DIAGNOSIS**

1. Presbyopia - H52.4
  - BE MIXED ASTIGMATISM

**ADVICE :**

**Medication(Rx)**

**IN CASE OF EMERGENCY (UNUSUAL PAIN, WATERING, REDNESS, OR DECREASE IN VISION)**

**PLEASE CONTACT: MOBILE NO 8118052202**

କରୁନା କାଳୀନ ପରିସ୍ଥିତି: ଯେପରିକି ଆଖି ଯନ୍ତ୍ରଣା, ଲୁହ ବୋହିବା, ଆଖି ଲାଲ ପଡ଼ିବା ଓ ଦୃଷ୍ଟି ଶକ୍ତି କମିଯିବା କ୍ଷେତ୍ରରେ ଦୟାକରି ଉଚ୍ଚ ନମର କୁ (୮୧୧୮୦୫୨୨୦୨) ଯୋଗାଯୋଗ କରନ୍ତୁ





**ZENA**  
Healthcare Services  
Professional | Accuracy | Precision

Professional Accuracy Precision

**ZENA HEALTHCARE SERVICES**  
(A Unit of Zena Enterprises)

Regd. No. : 1834

## MEDICAL REPORT

NAME

Date :- 16.12.2022

Mr. SUSHANT KU. DEHURY

### MEDICAL INFORMATION

Height:- 172cm	Age:- 54Yrs
Weight:- 72kg	Sex:- Male
Blood Pressure:- 123/93mmhg	Pulse:-84/min

Body Mass Index(BMI)

24.3

## Physical Fitness certificate

This is to certify that Mr. SUSHANT KU. DEHURY aged 54yrs,  
reports is Normal and I have found his FIT.

Signature



For Home Collection Please Call at Number :

**Zena Healthcare Services**

Plot No. 119, Opp. Water tank Lane, Near Police Phandi, Saheed Nagar, Bhubaneswar-07  
Ph. : 0674-2549902, 9692276908, 8337964922, E-mail : zenahealthcare@gmail.com

Website : [www.zenacare.in](http://www.zenacare.in)

**Wishing Good Health**