

2022

Dr. Vandana G. Powar MBBS, DCP  
Consultant Pathologist



**PARTH**  
PATHOLOGY LABORATORY  
(Computerised)

LAB - Shop No. 7, "Diwan Towers" Mangalwar Peth, Near Mirajkar Tikli, Opp. Nutan Marathi  
High School, Kolhapur. Mob. 9158529408, 9422047480, 9921285167

DATE - 25/03/2023

PATIENT NAME- Haridwar Mishra

AGE - 33 Y/MALE

HEIGHT - 164 cm

WEIGHT - 74 kg

BLOOD PRESSURE - 127 / 80 mmHg

PULSES - 60 / Min

FIT TO PERFORM TO ALL DUTIES

Dr. Vandana G. Powar  
MBBS, DCP  
Reg. No. 10000  
PATHOLOGIST  
DR. VANDANA POWAR  
MBBS, DCP

All Biochemistry Tests Done By Computerised Auto Analyser

HAEMATOLOGY | CLINICAL PATHOLOGY | BIOCHEMISTRY | SEROLOGY | MICROBIOLOGY | HISTOPATHOLOGY

24 Hours Emergency Service

Home Service Available

भारत सरकार  
Government of India

हरिद्वार मिश्रा  
Haridwar Mishra

जन्म तिथि / DOB: 25/03/1989  
पुरुष / Male

2427 1741 5319



आधार - आम आदमी का अधिकार

*Haridwar Mishra*



**Dr. Vandana G. Powar**  
M.B.B.S., D.C.P.  
Reg. No. 68137



Shop No. 7, "Diwan Towers" Mangalwar Peth, Near Mirajkar Tikli, Opp. Nutan Marathi High School, Kolhapur. Mob. 9158529408, 9422047480, 9921285167

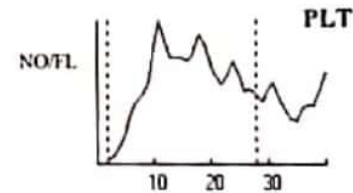
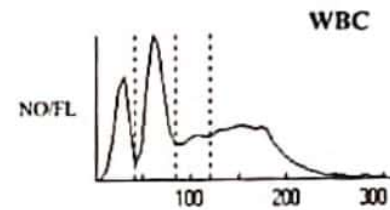
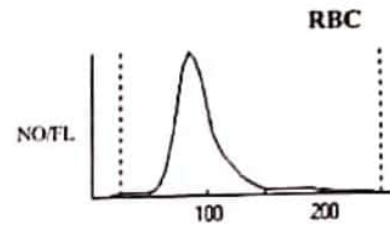
NAME : MR. HARIDWAR MISHRA  
REF BY : Dr. MEDIWHEEL LIFE INS

DATE : 25/03/2023 PT.NO. : 202 25032  
AGE : 33. Yrs. SEX : M

**HAEMOGRAM WITH INDICES**

Test	Result	Units	Normal Range
<b>Haemoglobin</b>	13.6	g/dl	14-18
RBC Count	4.90	millions / cu-mm	4.5 - 6.5
PCV	44.3	%	40 - 54
MCV	90.4	fL	80 - 96
MCH	27.8	Pg	27 - 33
MCHC	30.7	gm/dl	33 - 36
RDW CV	12.6	%	11.0 - 14.5
<b>WBC Count</b>	6500	/cumm	4000 - 11000
Neutrophils	58	%	40 - 75
Lymphocytes	37	%	20 - 40
Eosinophils	03	%	1 - 6
Monocytes	02	%	2-10
Basophils	00	%	0 - 1
<b>Platelet Count</b>	157000	/ul	150000 -450000
MPV	---	fL	7.4 - 10.4
PDW	---	%	8-12
P-LCR	---	%	15-35
<b>E.S.R.</b>	09	mm at 1hr	0-10
(By Wintrobe Method)			
RBC Morphology	Normochromic, Normocytic.		
WBC Morphology	Within Normal Limits		
Platelets	Adequate		

Histogram



\* Blood group - 'O' Rh Positive



Dr. Vandana G. Powar  
M.B.B.S., D.C.P.  
Reg No 68137

**PATHOLOGIST**

DR. VANDANA POWAR  
M.B.B.S., D.C.P.

All Biochemistry Tests Done By Computerised Auto Analyser

HAEMATOLOGY | CLINICAL PATHOLOGY | BIOCHEMISTRY | SEROLOGY | MICROBIOLOGY | HISTOPATHOLOGY

24 Hours Emergency Service

Home Service Available



PT.NAME : MR. HARIDWAR MISHRA  
REF. BY : DR. MEDIWHEEL LIFE INS

DATE : 25/03/2023  
AGE : 33 Yrs. SEX : M  
PT.NO. : 202 250323

**BIOCHEMISTRY TEST REPORT**

			<u>Normal Range</u>
Fasting Plasma Glucose	: 79.1	mg/dl	60-110 mg/dl
2 Hrs. Plasma Glucose	: 109.2	mg/dl	90-140 mg/dl
S. Creatinine	: 0.7	mg/dl	0.7 - 1.4 mg/dl
Blood Urea	: 21.3	mg/dl	12-42 mg/dl
Blood Urea Nitrogen	: 9.95	mg/dl	5 - 21 mg/dl
S. Uric acid	: 4.5	mg/dl	3.5 -7.2 mg/dl
CHOLESTEROL	: 155.2	mg/dl	0-250 mg/dl
HDL Cholesterol	: 33.1	mg/dl	30 - 70 mg/dl
S. Triglycerides	: 86.7	mg/dl	0-170 mg/dl
LDL Cholesterol	: 104.8	mg/dl	60 - 150 mg/dl
TC/HDLC Ratio	: 4.7		0 - 5
LDLC/HDLC Ratio	: 3.2		2.5 - 3.5



Dr. Vandana G. Powar  
M.B.B.S., D.C.P.  
Reg No 88137

**PATHOLOGIST**

*Vandana*  
DR. VANDANA POWAR  
M.B.B.S., D.C.P.

All Biochemistry Tests Done By Computerised Auto Analyser

HAEMATOLOGY | CLINICAL PATHOLOGY | BIOCHEMISTRY | SEROLOGY | MICROBIOLOGY | HISTOPATHOLOGY

**24 Hours Emergency Service**

**Home Service Available**

Dr. Vandana G. Powar M.B.B.S., D.C.P.  
Consultant Pathologist



**PARTH**  
PATHOLOGY LABORATORY  
(Computerised)

Shop No. 7, "Diwan Towers" Mangalwar Peth, Near Mirajkar Tikti, Opp. Nutan Marathi High School, Kolhapur. Mob. 9158529408, 9422047480, 9921285167

PT.NAME : MR. HARIDWAR MISHRA  
REF. BY : DR. MEDIWHEEL LIFE INS

DATE : 25/03/2023  
AGE : 33 Yrs. SEX : M  
PT.NO. : 202 250323

### BIOCHEMISTRY TEST REPORT

			<u>Normal Range</u>
S. Bilirubin (Total)	: 0.27	mg/dl	0 - 1.0 mg/dl
S. Bilirubin (Direct)	: 0.16	mg/dl	0 - 0.25 mg/dl
S. Bilirubin (Indirect)	: 0.11	mg/dl	0 - 0.75 mg/dl
S.G.O.T	: 28.6	IU/L	5-40 IU/L
S.G.P.T	: 15.4	IU/L	5-40 IU/L
S. Alkaline Phosphatase	: 83.2	IU/L	37 - 147 IU/L
Total Proteins	: 7.9	g/dl	6.6 - 8.3 g/dl
S. Albumin	: 4.8	g/dl	3.5 - 5.0 g/dl
S. Globulin	: 3.1	g/dl	1.5 - 3 g/dl
A/G Ratio	: 1.5 : 1		0.90 - 2.00



Dr. Vandana G. Powar  
M.B.B.S., D.C.P.

Reg. No. 08137

**PATHOLOGIST**

*Vandana*

DR. VANDANA POWAR  
M.B.B.S., D.C.P.

All Biochemistry Tests Done By Computerised Auto Analyser

HAEMATOLOGY | CLINICAL PATHOLOGY | BIOCHEMISTRY | SEROLOGY | MICROBIOLOGY | HISTOPATHOLOGY

**24 Hours Emergency Service**

**Home Service Available**

Dr. Vandana G. Powar M.B.B.S., D.C.P.  
Consultant Pathologist



**PARTH**  
PATHOLOGY LABORATORY  
(Computerised)

Shop No. 7, "Diwan Towers" Mangalwar Peth, Near Mirajkar Tikli, Opp. Nutan Marathi High School, Kolhapur. Mob. 9158529408, 9422047480, 9921285167

PT. NAME : MR. HARIDWAR MISHRA  
REF. BY : DR. MEDIWHEEL LIFE INS

DATE : 25/03/2023  
AGE : 33 Yrs. SEX : M  
PT. NO. : 202 250323

**REPORT ON % GLYCOHAEMOGLOBIN OF BLOOD**

% Glycohaemoglobin of blood : 4.6 %  
Estimated mean blood glucose : 85.2 mg/dl

(Reference For Guideline)

- < 6.0 - Normal
- 6.0 - 7.0 % - Good Control
- 7.0 - 8.0 % - Fair Control
- 8.0-10.0% - Unsatisfactory control
- >10.0% - Poor control



Dr. Vandana G. Powar  
M.B.B.S., D.C.P.  
Reg No. 08137

**PATHOLOGIST**

*[Signature]*  
DR. VANDANA POWAR  
M.B.B.S., D.C.P.

All Biochemistry Tests Done By Computerised Auto Analyser

HAEMATOLOGY | CLINICAL PATHOLOGY | BIOCHEMISTRY | SEROLOGY | MICROBIOLOGY | HISTOPATHOLOGY

**24 Hours Emergency Service**

**Home Service Available**



PT.NAME : MR. HARIDWAR MISHRA  
REF. BY : DR. MEDIWHEEL LIFE INS

DATE : 25/03/2023  
AGE : 33 Yrs. SEX : M  
PT.NO. : 202 250323

**EXAMINATION OF URINE**

Normal Range

**PHYSICAL EXAMINATION**

Quantity : 05 ml  
Colour : Pale Yellow  
Appearance : Clear  
Deposit : Absent  
Reaction (pH) : Acidic  
Specific Gravity : 1.024 1.003 - 1.035

**CHEMICAL EXAMINATION**

Proteins : Absent  
Glucose : Absent  
Ketone Bodies : --  
Bile Salts : Absent Absent  
Bile Pigments : Absent Absent  
Urobilinogen : --  
Occult Blood : Absent

**MICROSCOPIC EXAMINATION**

Epithelial Cells : 1 - 2 /hpf  
Pus Cells : 2 - 3 /hpf  
Red Blood Cells : Absent /hpf  
Casts : Absent  
Crystals : Absent  
Amorphous Deposits : Absent

**OTHER FINDINGS**

Yeast Cells : Absent  
Trichomonas vaginalis : Absent  
Bacteria : Absent  
Mucus Threads : Absent  
Spermatozoa : Absent



Dr. Vandana G. Powar  
M.B.B.S., D.C.P.  
Reg. No 08137

**PATHOLOGIST**

*Yewar*  
DR. VANDANA POWAR  
M.B.B.S., D.C.P.

All Biochemistry Tests Done By Computerised Auto Analyser

HAEMATOLOGY | CLINICAL PATHOLOGY | BIOCHEMISTRY | SEROLOGY | MICROBIOLOGY | HISTOPATHOLOGY

**24 Hours Emergency Service**

**Home Service Available**

Dr. Vandana G. Powar M.B.B.S., D.C.P.  
Consultant Pathologist



**PARTH**

**PATHOLOGY LABORATORY**  
(Computerised)

Shop No. 7, "Diwan Towers" Mangalwar Peth, Near Mirajkar Tikti, Opp. Nutan Marathi High School, Kolhapur. Mob. 9158529408, 9422047480, 9921285167

PATIENT NAME:- HARIDWAR MISHRA

AGE -33/SEX-MALE

REFERANCE= MEDIWHEEL LIFE INS.

DATE - 25/03/2023

**BIOCHEMISTRY**

**NORMAL VALUE**

**10-50 mmol / L**

**SERUM VLDL : 29.2**

Dr. Vandana G. Powar  
M.B.B.S., D.C.P.  
Reg. No. 68137



**PATHOLOGIST**

DR. VANDANA POWAR  
M.B.B.S., D.C.P.

All Biochemistry Tests Done By Computerised Auto Analyser

HAEMATOLOGY | CLINICAL PATHOLOGY | BIOCHEMISTRY | SEROLOGY | MICROBIOLOGY | HISTOPATHOLOGY

**24 Hours Emergency Service**

**Home Service Available**



Dr. Vandana G. Powar M.B.B.S., D.C.P.  
Consultant Pathologist



**PARTH**  
PATHOLOGY LABORATORY  
(Computerised)

Shop No. 7, "Diwan Towers" Mangalwar Peth, Near Mirajkar Tikti, Opp. Nutan Marathi High School, Kolhapur. Mob. 9158529408, 9422047480, 9921285167

PATIENT NAME:- HARIDWAR MISHRA

AGE -33/SEX-MALE

REFERANCE= MEDWHEEL LIFE INS.

DATE - 25/03/2023

**BIOCHEMISTRY**

NORMAL VALUE

S. GAMMA.G.T : 21.0 mmol/L

10-50 mmol / L

Dr. Vandana G. Powar  
M.B.B.S., D.C.P.  
Reg No 62137  
**PATHOLOGIST**  
*[Signature]*  
DR. VANDANA POWAR  
M.B.B.S., D.C.P.

All Biochemistry Tests Done By Computerised Auto Analyser

HAEMATOLOGY | CLINICAL PATHOLOGY | BIOCHEMISTRY | SEROLOGY | MICROBIOLOGY | HISTOPATHOLOGY

**24 Hours Emergency Service**

**Home Service Available**

Dr. Vandana G. Powar M.B.B.S., D.C.P.  
Consultant Pathologist



**PARTH**  
PATHOLOGY LABORATORY  
(Computerised)

Shop No. 7, "Diwan Towers" Mangalwar Peth, Near Mirajkar Tikli, Opp. Nutan Marathi High School, Kolhapur. Mob. 9158529408, 9422047480, 9921285167

25/03/2023

THE ECG OF CLIENT – HARIDWAR MISHRA  
IS WITHIN NORMAL LIMIT  
NO ABNORMAL FINDINGS ARE DETECTED

Dr. Vandana G. Powar  
M.B.B.S., D.C.P.  
Reg No 69137



**PATHOLOGIST**

*[Signature]*  
DR. VANDANA POWAR  
M.B.B.S., D.C.P.

All Biochemistry Tests Done By Computerised Auto Analyser

HAEMATOLOGY | CLINICAL PATHOLOGY | BIOCHEMISTRY | SEROLOGY | MICROBIOLOGY | HISTOPATHOLOGY

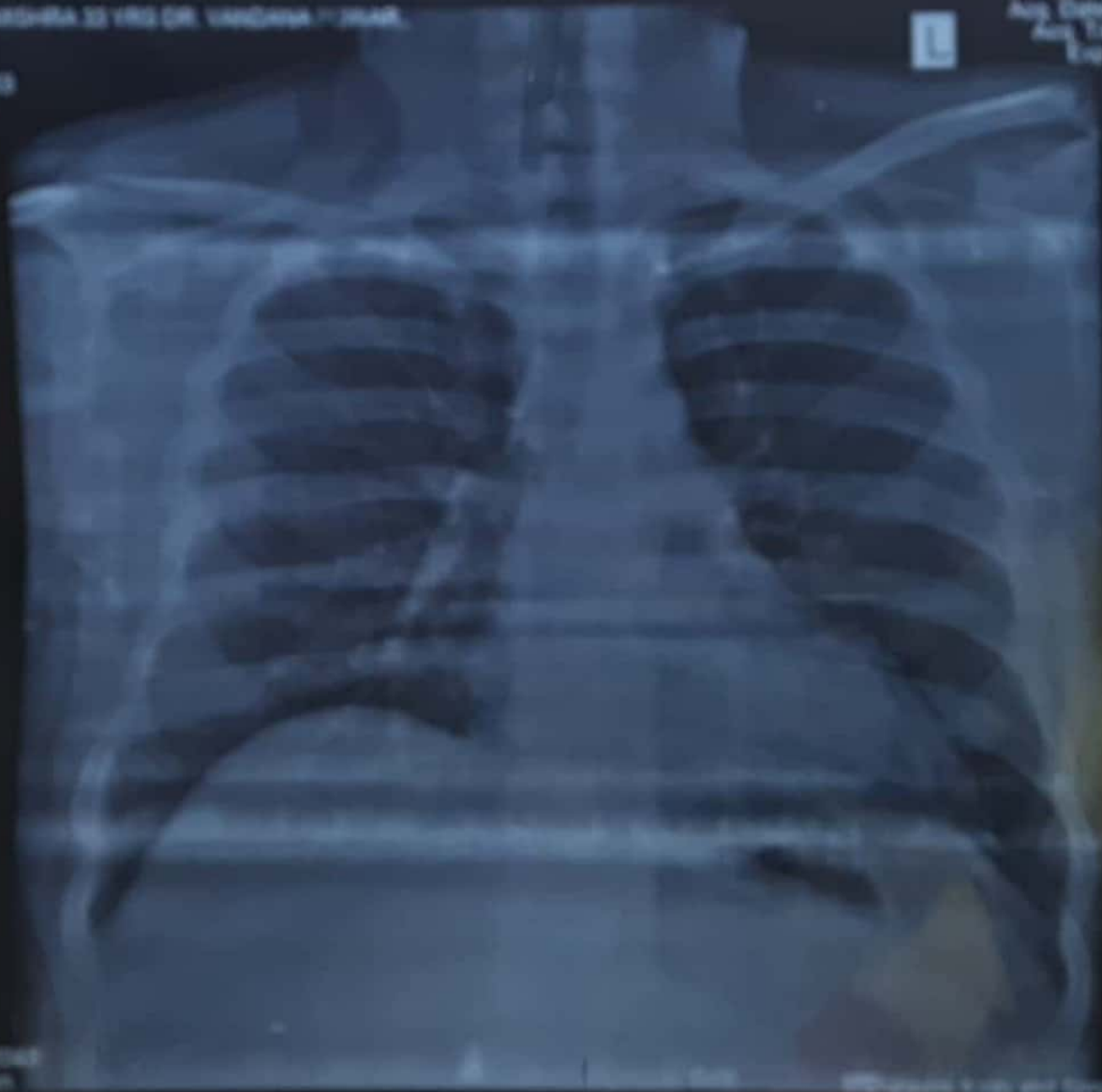
24 Hours Emergency Service

Home Service Available



NAME: JYOTI SINGHRA 33 YRS DR. VANDANA P. JHAR,  
Dr. Jha  
ECG  
E. T. Jha

Acq. Date: 25/03/2023  
Acq. Time: 09:45:30  
Exp. Index: 1243



CHEST  
PA  
01/03/2023  
Tech: J. Jha

Scale: 0.5%  
Rishabh X-ray and Sonography Clinic



Dr. Vishram Mehta, M. D.

March 25, 2023

Name : Haridwar Mishra M / 33yrs  
Ref. by : Dr. Vandana Powar

**Ultrasonography of Abdomen: [documented ]**

**LIVER:** is normal in size with normal texture. The intrahepatic biliary radicles are normal.

**GALL BLADDER:** shows normal size, wall and lumen.

**PORTA HEPATIS:** The portal vein and the common ducts are normal in caliber.

**PANCREAS:** The size, echotexture and contour of pancreas is normal.

**SPLEEN:** shows normal in size with normal texture.

**KIDNEYS:** show normal position, contour & echotexture with no hydronephrosis or calculi. The right kidney measures 98 x 48 mm and the left measures 114 x 54 mm:

The ureters are not dilated.

The abdominal aorta, the I.V.C. and the pre and para aortic regions appear normal.  
There is no ascites. No abnormal bowel could be seen.

**URINARY BLADDER** shows normal wall and lumen.

**Impression:** No significant sonographic abnormality is detected.


**X-Ray Chest, P.A. view :**

The lung fields are normal. The lung markings are normal.

The hilar shadows are normal. The mediastinum and the pulmonary vascularity are normal.

The domes and the angles of diaphragm show no abnormality.

**Impression :** No significant abnormality detected.

  
Vishram Mehta.



REPORT

PT Name : HARIDWAR MISHRA

Age : 33 Year | Sex : Male

SAMPLE COLLECTED AT :

Ref By : DR. VANDANA POWAR

Registered on : 25-03-2023 02:47 PM

Reg No : HL5600031670 / MH145

Received on : 27-03-2023 09:14 AM

Barcode : 20743560

Reported on : 27-03-2023 10:55 AM



INV : THYROID PROFILE -3 (T3 T4 TSH)

SAMPLE : Serum

THYROID PROFILE -3 (T3 T4 TSH)

TEST DESCRIPTION	RESULT	UNITS	BIOLOGICAL REFERENCE RANGE
TOTAL TRIIODOTHYRONINE (T3) Method: CLIA	1.23	ng/mL	0.80 - 2.00
TOTAL THYROXINE (T4) Method: CLIA	7.01	ug/dl	5.10 - 14.10
THYROID STIMULATING HORMONE (TSH) Method: CLIA	9.21	uIU/ml	0.35 - 5.50

Reference Range

Thyroid hormone status during pregnancy:

Pregnancy	T3	T4	TSH
1st Trimester	0.70-1.80	6-16.5	0.37 - 3.6
2nd & 3rd Trimester	0.80-2.00	6-18.5	0.38 - 4.04

Reference ranges by Age

0-5 days: 0.7-15.2

6 days-2 months: 0.7-11.0

3-11 months: 0.7-8.4

1-5 years: 0.7-6.0

6-10 years: 0.6-4.8

Interpretation

1. Patients having low T3 and T4 levels but high TSH levels suffer from primary hypothyroidism, cretinism, juvenile myxedema or autoimmune disorders.
2. Patients having high T3 and T4 levels but low TSH levels suffer from Grave's disease, toxic adenoma or sub-acute thyroiditis.
3. Patients having either low or normal T3 and T4 levels but low TSH values suffer from iodine deficiency or secondary hypothyroidism.
4. Patients having high T3 and T4 levels but normal TSH levels may suffer from toxic multinodular goiter. This condition is mostly a symptomatic and may cause transient hyperthyroidism but no persistent symptoms.
5. Patients with high or normal T3 and T4 levels and low or normal TSH levels suffer either from T3 toxicosis or T4 toxicosis respectively.
6. In patients with non thyroidal illness abnormal test results are not necessarily indicative of thyroidism but may be due to adaptation to the catabolic state and may revert to normal when the patient recovers.
7. There are many drugs for eg. Glucocorticoids, Dopamine, Lithium, Iodides, Oral radiographic dyes, etc. which may affect the thyroid function tests.
8. Generally when total T3 and total T4 results are indecisive then Free T3 and Free T4 tests are recommended for further confirmation along with TSH levels.

Please correlate with clinical conditions

--End of report--

Dr. Khande Tejal Abasaheb (MD PATH)  
Consultant Pathologist

**MYO-CLINIC MEDICAL CENTRE, KOLHAPUR [+91 9307257414]**

**Name: MR. HARIDWAR MISHRA** Date: 25-03-2023 Time: 10:01  
 Age: 34      Gender: M      Height: 162 cms      Weight: 70 Kg      ID: 232  
 Clinical History: NO MAJOR ILLNESS  
 Medications: NOT ON ANY MEDICATIONS

**Test Details:**


Protocol: Bruce      Predicted Max HR: 186      Target HR: 158  
 Exercise Time: 0:07:30      Achieved Max HR: 165 (89% of Predicted MHR)  
 Max BP: 150/90      Max BP x HR: 24750      Max Mets: 8.4  
 Test Termination Criteria:

**Protocol Details:**

Stage Name	Stage Time	METS	Speed kmph	Grade %	Heart Rate bpm	BP mmHg	RPP	Max ST Level mm	Max ST Slope mV/s
Supine	00:11	1	0	0	30	120/80	3600	0.1	0.1
Standing	00:16	1	0	0	97	120/80	11640	1.1 V2	-0.5 aVR
HyperVentilation	00:14	1	0	0	98	120/80	11760	1 V2	-0.4 aVR
PreTest	00:20	1	1.6	0	105	120/80	12600	0.7 V2	-0.8 aVR
Stage: 1	03:00	4.7	2.7	10	126	130/80	16380	-0.6 aVR	-1.1 aVR
Stage: 2	03:00	7	4	12	153	140/90	21420	0.4 V5	1.4 II
Peak Exercise	01:30	8.4	5.5	14	165	150/90	24750	-0.9 III	-0.9 aVR
Recovery1	01:00	1	0	0	138	150/90	20700	-1.7 aVR	-2.6 aVR
Recovery2	01:00	1	0	0	121	140/80	16940	0.4 V2	1.1 II
Recovery3	01:00	1	0	0	116	130/80	15080	0.5 V3	0.6 II
Recovery4	01:00	1	0	0	111	130/70	14430	-0.5 III	-0.8 aVR

**Interpretation**

The Patient Exercised according to Bruce Protocol for 0:07:30 achieving a work level of 8.4 METS.  
 Resting Heart Rate, initially 30 bpm rose to a max. heart rate of 165bpm (89% of Predicted Maximum Heart Rate).  
 Resting Blood Pressure of 120/80 mmHg. rose to a maximum Blood Pressure of 150/90 mmHg  
**GOOD EFFORT TOLERANCE**  
**NORMAL INOTROPIC RESPONSE**  
**NORMAL CHRONOTROPIC RESPONSE**  
**THRACHEIVED ; ADEQUATE METS ACHEIVED**  
**NO SIGNIFICANT ST SEGMENT CHANGES NOTED IN EXERCISE AND RECOVERY**  
**TMT IS NEGATIVE FOR STRESS INDUCIBLE ISCHAEMIA AT GIVEN WORKLOAD**

  
**DR. SHANTANU S. PALKAR**  
 MBBS, PGDCC  
 CLINICAL CARDIOLOGIST  
 Doctor: DR. SHANTANU PALKAR  
 MMC No. 2011040954

Ref. Doctor: ----

**SCHILLER**  
 The Art of Diagnostics

( Summary Report edited by User )  
 Spandan CS-10 Version 2.12.0



Schiller Spandam CS-10 Version 2.12

Amplitude: 10mm/mV Filter: 35 Hz Mains Filter: ON ISO = R - 60 ms, J = R + 60 ms, Post J = J + 80 ms

Chart Speed: 25 mm/sec



HR: 0 bpm  
 BP: 120/80 mmHg  
 STLevel(mm) STSlope(mV/s)  
 Stage: Supine  
 Date: 25-03-2023  
 Speed: 0 km/h  
 Exec Time: 0:00:00  
 Slope: 0%  
 Stage Time: 00:11  
 THR: 158 bpm  
 ID: 232  
 Bruce Protocol

MR. HARIDWAR MISHRA  
 MYO-CLINIC MEDICAL CENTRE, KOLHAPUR [+91 9307257414]

MYO-CLINIC MEDICAL CENTRE, KOLHAPUR [+91 9307257414]

MR. HARIDWAR MISHRA

Bruce Protocol

STLevel(mm) STSlope(mV/s)

ID: 232

Date: 25-03-2023

Exec Time : 0:00:00

Stage Time: 00:16

HR: 97 bpm

Stage: Standing

Speed: 0

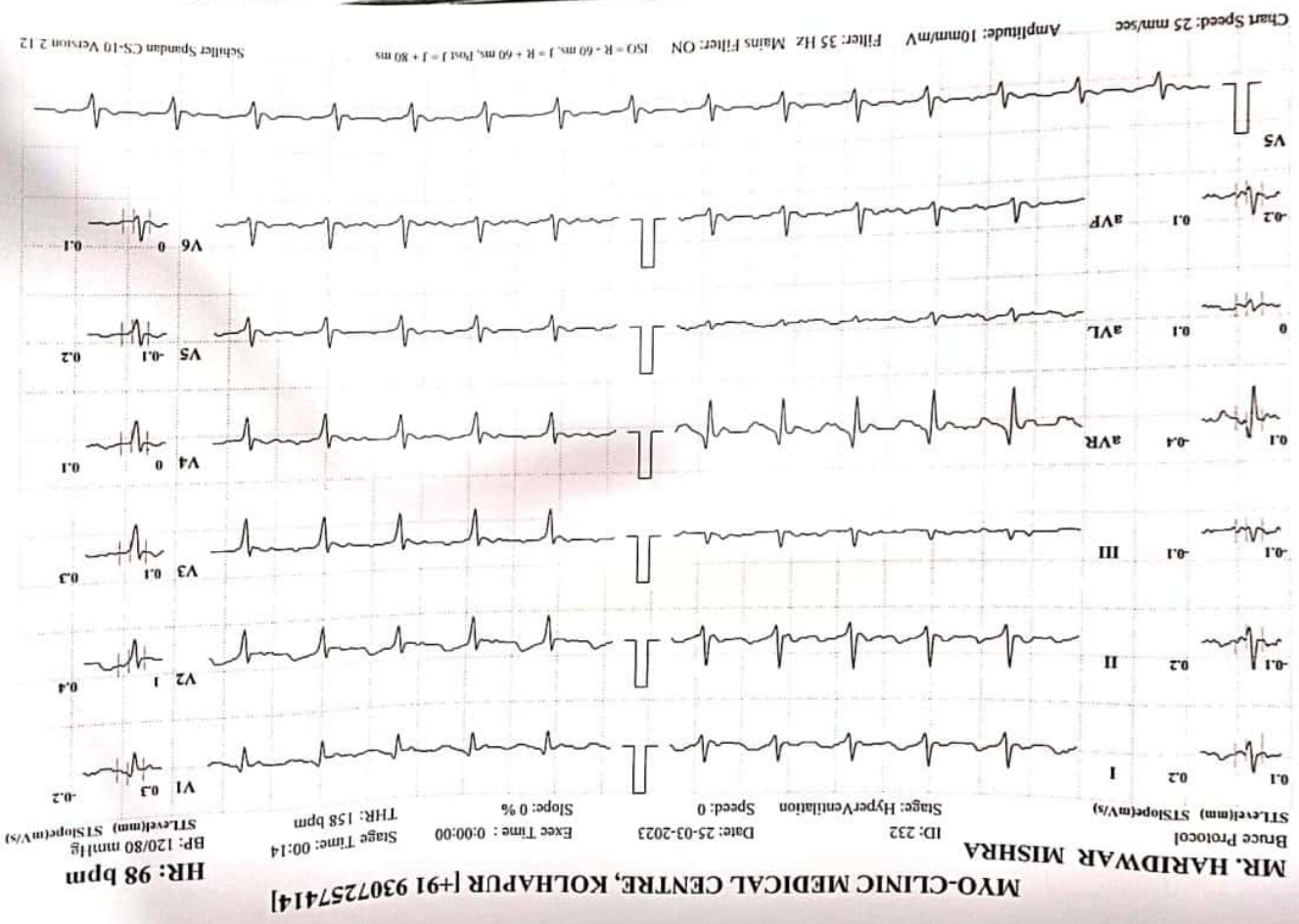
Slope: 0 %

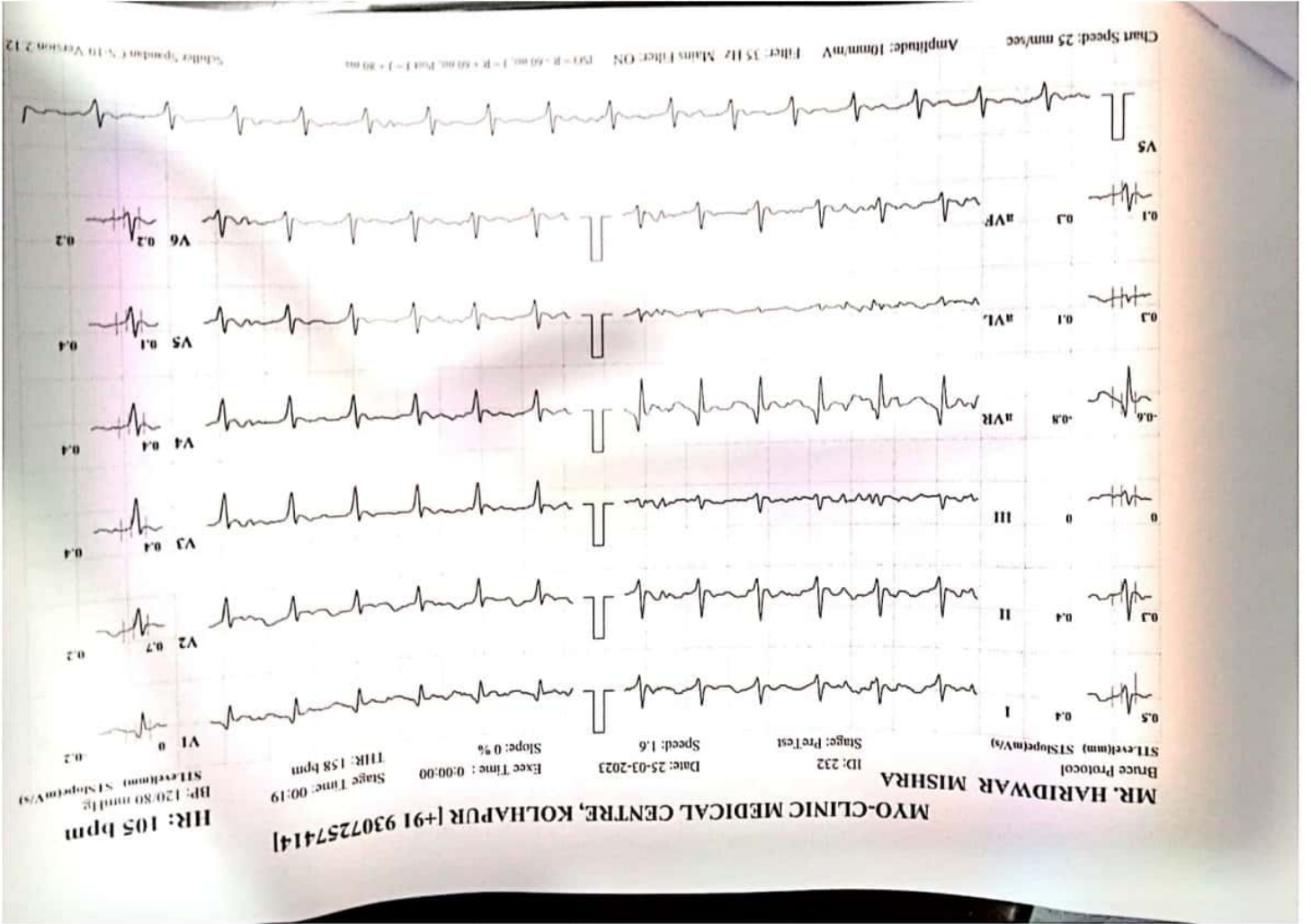
THR: 158 bpm

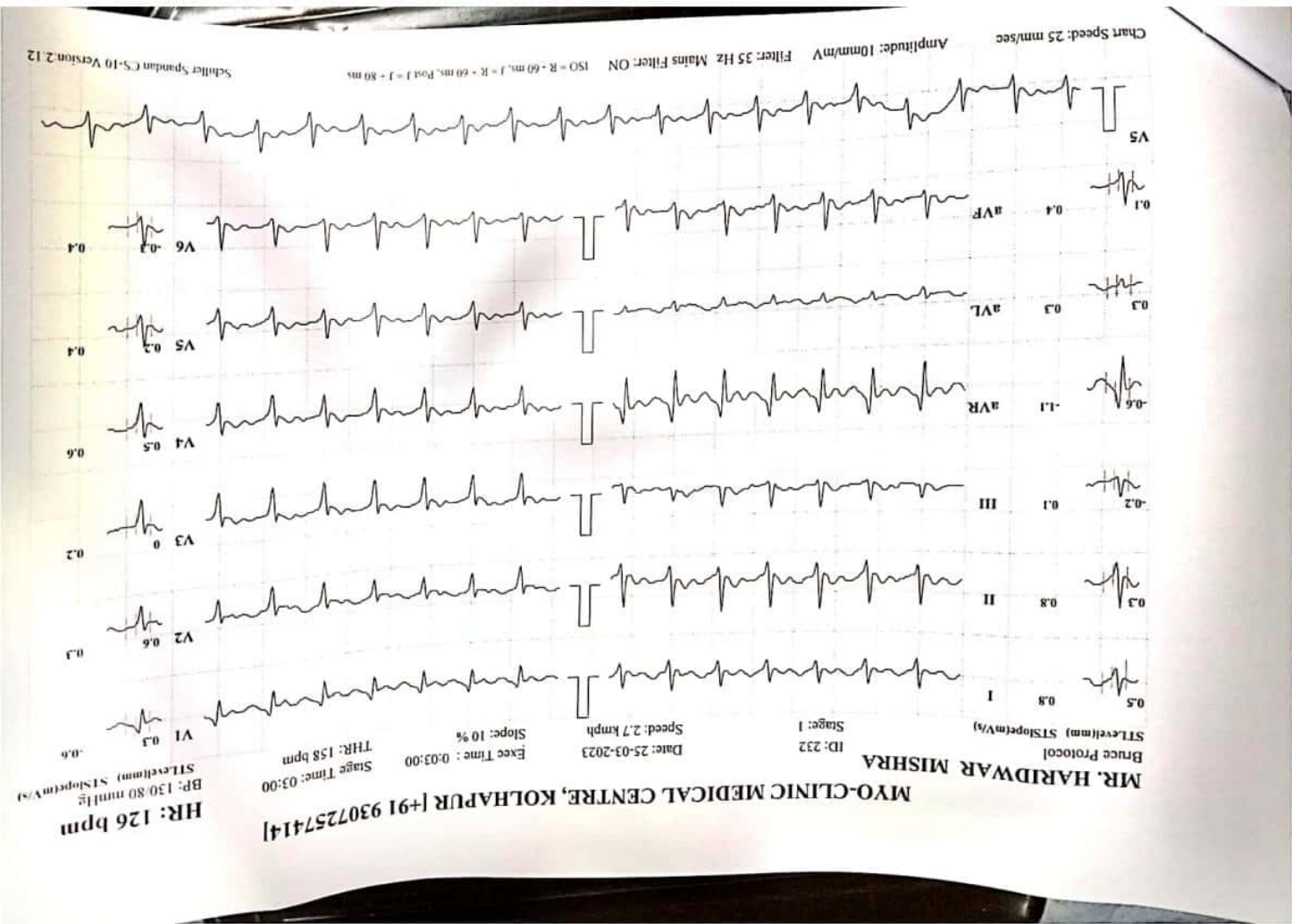
BP: 120/80 mmHg  
STLevel(mm) STSlope(mV/s)

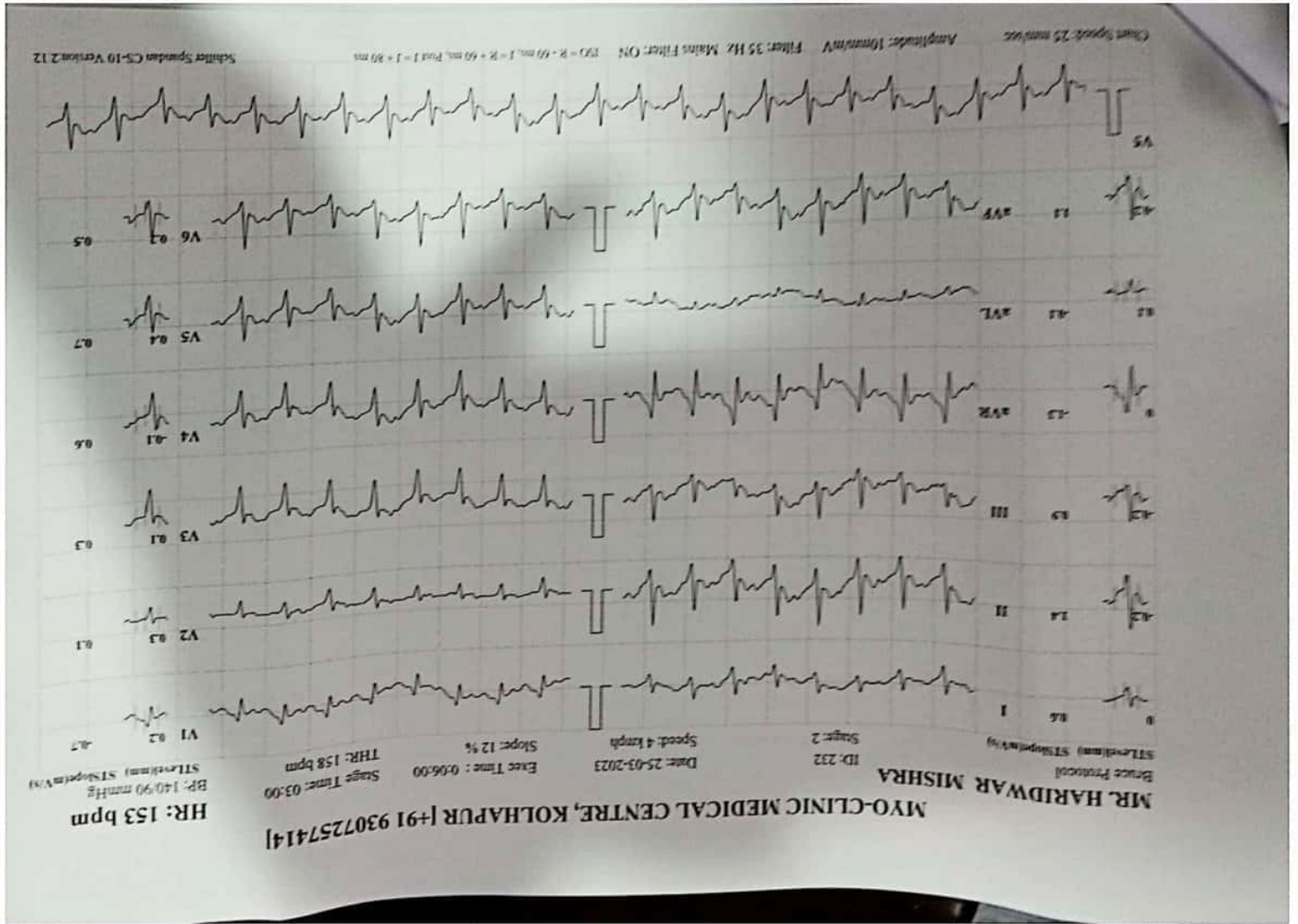


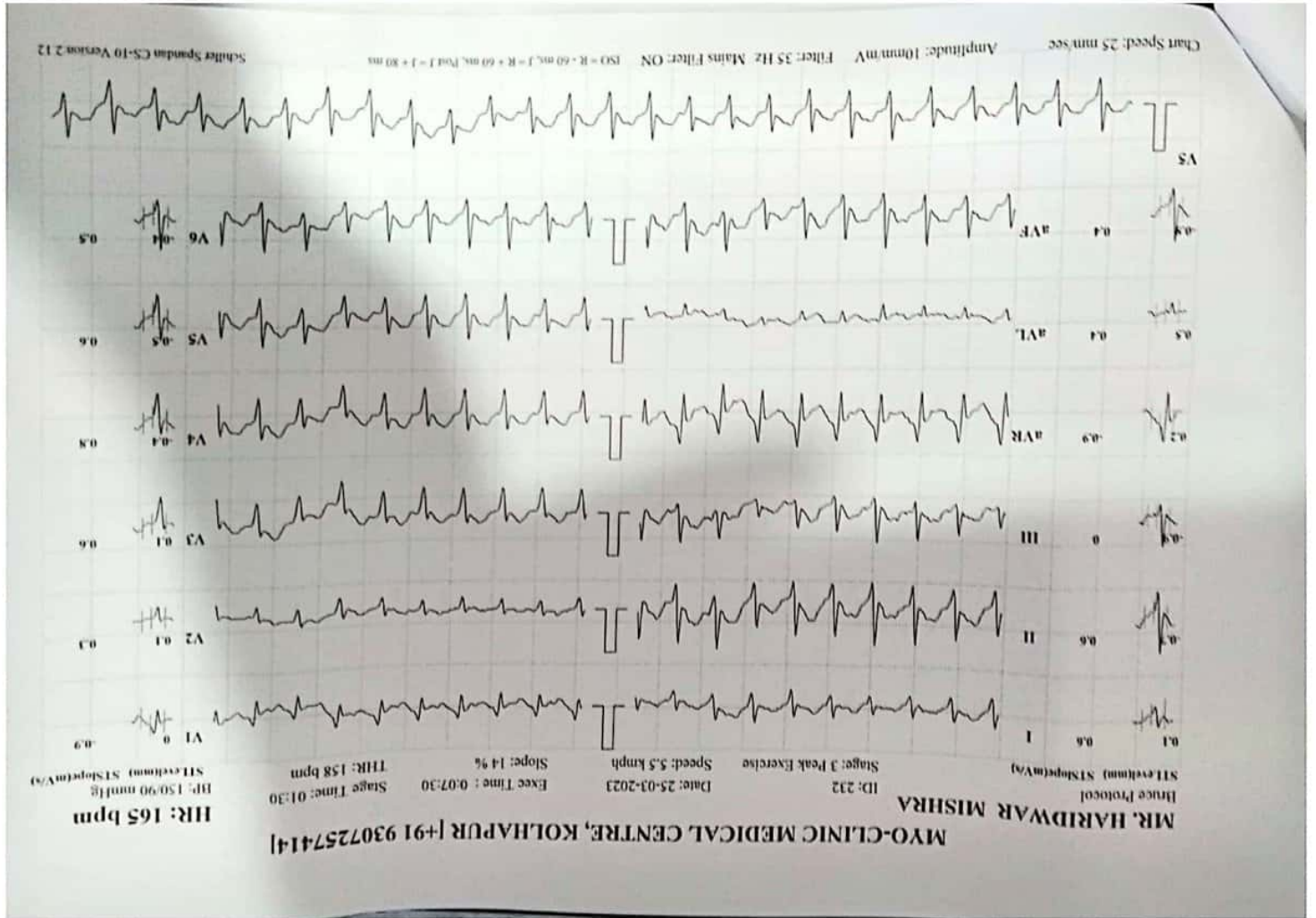
Chart Speed: 25 mm/sec    Amplitude: 10mm/mV    Filter: 35 Hz    Mains Filter: ON    ISO = R - 60 ms, J = R + 60 ms, Post J = J + 80 ms    Schiller Spandan CS-10 Version:2.12











MR. HARIDWAR MISHRA

MYO-CLINIC MEDICAL CENTRE, KOLHAPUR [+91 9307257414]

Bruce Protocol

STLevel(mm) STSlope(mV/s)

ID: 232

Date: 25-03-2023

Exec Time : 00:00

Stage Time: 01:00

HR: 138 bpm

Stage: Recovery I

Speed: 0 kmph

Slope: 0 %

THR: 158 bpm

BP: 150/90 mmHg  
STLevel(mm) STSlope(mV/s)

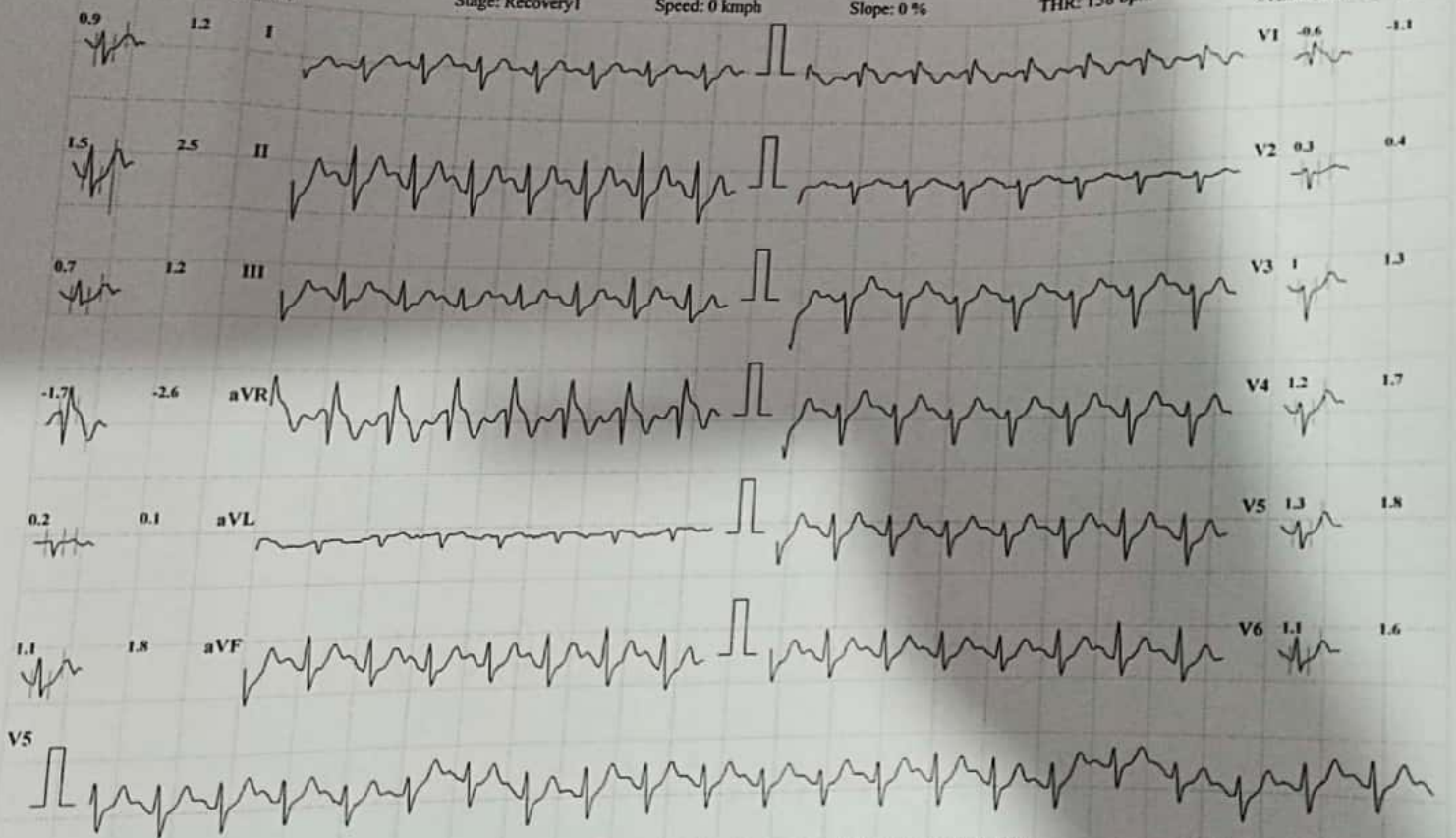


Chart Speed: 25 mm/sec

Amplitude: 10mm/mV

Filter: 35 Hz

Mains Filter: ON

ISO = R - 60 ms, J = R + 60 ms, Post J = J + 80 ms

Schiller Spandan CS-10 Version 2.12



MYO-CLINIC MEDICAL CENTRE, KOLHAPUR [+91 9307257414]

MR. HARIDWAR MISHRA

Bruce Protocol

ID: 232  
Stage: Recovery2

Date: 25-03-2023  
Speed: 0 kmph

Exec Time : 00:00  
Slope: 0%

Stage Time: 01:00  
THR: 158 bpm

HR: 121 bpm

BP: 140/80 mmHg

STLevel(mm) STSlope(mV/s)



Chart Speed: 25 mm/sec    Amplitude: 10mm/mV    Filter: 35 Hz    Main Filter: C20    P-V: R-50ms, S-R-50ms, T-T-70ms    Schiller Spectral CS-10 Version: 2.12

MYO-CLINIC MEDICAL CENTRE, KOLHAPUR [+91 9307257414]

MR. HARIDWAR MISHRA

Bruce Protocol

ID: 232  
Stage: Recovery 3

Date: 25-03-2023  
Speed: 0 kmph

Exec Time : 00:00  
Slope: 0 %

Stage Time: 01:00  
THR: 158 bpm

HR: 116 bpm

BP: 130/80 mmHg

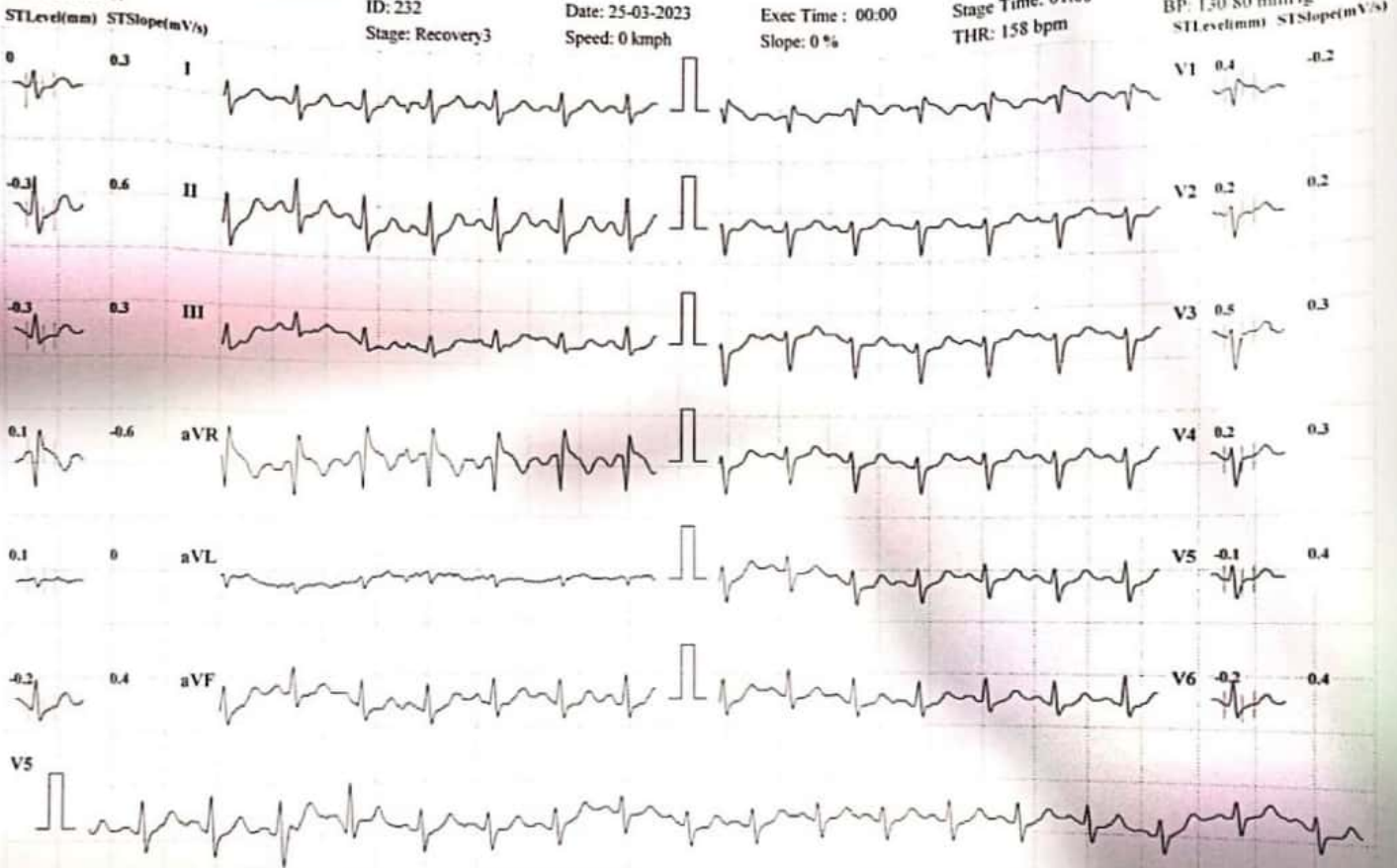


Chart Speed: 25 mm/sec    Amplitude: 10mm/mV    Filter: 35 Hz    Mains Filter: ON    ISO = R = 60 ms, J = R = 60 ms, Post J = J = 80 ms

Schiller Spandan CS-10 Version:2.12

MYO-CLINIC MEDICAL CENTRE, KOLHAPUR [+91 9307257414]

MR. HARIDWAR MISHRA

Bruce Protocol

ID: 232

Date: 25-03-2023

Exec Time : 00:00

Stage Time: 01:00

HR: 111 bpm

STLevel(mm) STSlope(mV/s)

Stage: Recovery4

Speed: 0 kmph

Slope: 0 %

THR: 158 bpm

BP: 130/70 mmHg

STLevel(mm) STSlope(mV/s)

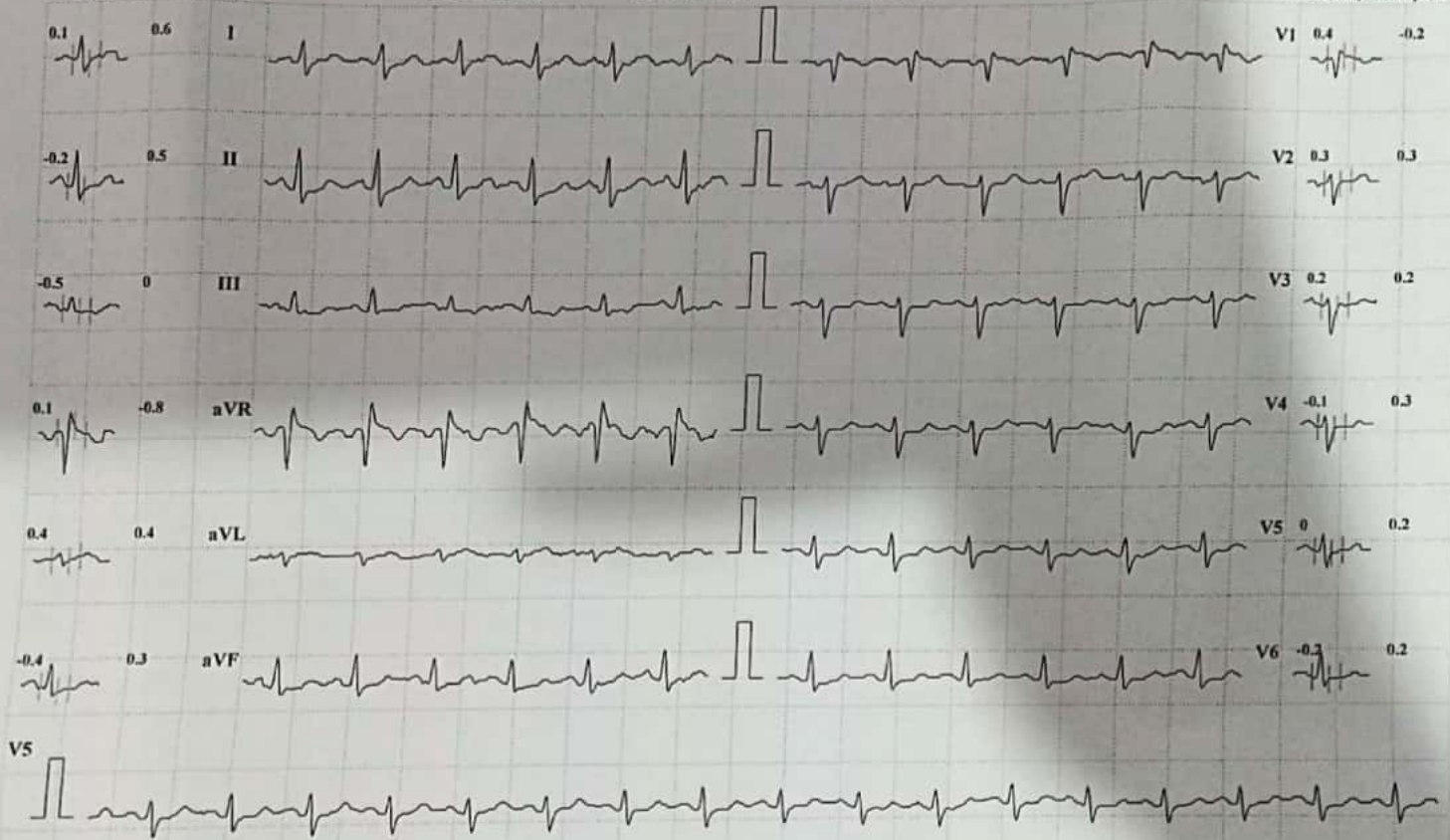


Chart Speed: 25 mm/sec

Amplitude: 10mm/mV

Filter: 35 Hz Mains Filter: ON

ISO = R - 60 ms, J = R + 60 ms, Post J = J + 80 ms

Schiller Spandan CS-10 Version 2.12