



భారత ప్రభుత్వం
Government of India

భారత విశిష్ట గుర్తింపు ప్రాధికార సంస్థ
Unique Identification Authority of India

రిజిస్ట్రేషన్/ Enrolment No.: 0000/00524/96618

To
పల్లెడ వంశీ కృష్ణ
Palleda Vamsi Krishna
P VAMSI KRISHNA
PLOT NO 33, PADMAVATHI NAGAR ROAD NO 2
NEAR TRAFFIC POLICE STATION, DHARMAPURI
SHIRDI SAI TEMPLE BACK SIDE
PADMAVATHI NAGAR
Vizianagaram
Vizianagaram Andhra Pradesh - 535002
7396563378

Signature Not Verified
Digitally signed by P VAMSI KRISHNA
Unique Identification Authority of India, O5
Date: 2022.05.07 03:01:36
UTC

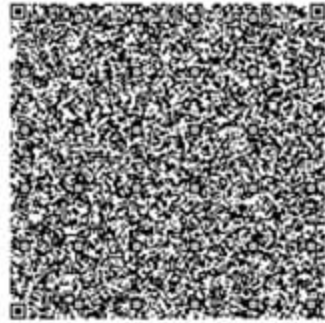

మీ ఆధార్ సంఖ్య / Your Aadhaar No. :

9370 6788 5200

VID : 9108 9857 4985 5970

నా ఆధార్, నా గుర్తింపు



భారత ప్రభుత్వం
Government of India



పల్లెడ వంశీ కృష్ణ
Palleda Vamsi Krishna
పుట్టిన తేదీ/DOB: 02/08/1990
పురుషుడు/ MALE

9370 6788 5200

VID : 9108 9857 4985 5970

నా ఆధార్, నా గుర్తింపు



Government of India



సమాచారము / INFORMATION

- ఆధార్ అనేది గుర్తింపు రుజువు, పౌరసత్వానికి కాదు.
- ఆధార్ ప్రత్యేకమైనది మరియు సురక్షితమైనది.
- సురక్షిత QR కోడ్/ఆఫ్లైన్ XML/ఆన్లైన్ ప్రమాణీకరణను ఉపయోగించి గుర్తింపును ధృవీకరించండి.
- ఆధార్ లెటర్, PVC కార్డ్, ఇ ఆధార్, ఎం ఆధార్ వంటి అన్ని రకాల ఆధార్ లు సమానంగా చెల్లుబాటు అవుతాయి. 12 అంకెల ఆధార్ నంబర్ స్థానంలో వర్చువల్ ఆధార్ ఐడెంటిటీ (VID)ని కూడా ఉపయోగించవచ్చు.
- కనీసం 10 సంవత్సరాలకు ఒకసారి ఆధార్ ను అప్డేట్ చేయండి.
- వివిధ ప్రభుత్వ మరియు ప్రభుత్వేతర ప్రయోజనాలు/సేవలను పొందడంలో ఆధార్ మీకు సహాయపడుతుంది.
- మీ మొదటి నంబర్ మరియు ఈ-మెయిల్ ఐడెంటిటీ ఆధార్ లో అప్డేట్ చేసుకోండి.
- ఆధార్ సేవలను పొందేందుకు స్మార్ట్ ఫోన్లలో ఎం ఆధార్ యాప్ ను డౌన్లోడ్ చేసుకోండి.
- భద్రతను నిర్ధారించడానికి లాక్/అన్లాక్ ఆధార్/బయోమెట్రిక్స్ ఫీచర్ని ఉపయోగించండి.
- ఆధార్ ను అభ్యర్థించే సంస్థలు తగిన సమ్మతిని పొందవలసి ఉంటుంది.
- Aadhaar is a proof of identity, not of citizenship.
- Aadhaar is unique and secure.
- Verify identity using secure QR code/offline XML/online Authentication.
- All forms of Aadhaar like Aadhaar letter, PVC Cards, eAadhaar and mAadhaar are equally valid. Virtual Aadhaar Identity (VID) can also be used in place of 12 digit Aadhaar number.
- Update Aadhaar at least once in 10 years.
- Aadhaar helps you avail various Government and Non-Government benefits/services.
- Keep your mobile number and email id updated in Aadhaar.
- Download mAadhaar app on smart phones to avail Aadhaar Services.
- Use the feature of lock/unlock Aadhaar/biometrics to ensure security.
- Entities seeking Aadhaar are obligated to seek due consent.



భారత విశిష్ట గుర్తింపు ప్రాధికార సంస్థ
Unique Identification Authority of India



విరునామా:

పల్లెడ వంశీ కృష్ణ, ప్లాట్ నో 33, పద్మావతి నగర్ రోడ్ నో 2, నియర్ ట్రాఫిక్ పోలీస్ స్టేషన్, ధర్మపూరి, షిర్డి సాయి టెంపుల్ బ్యాక్ సైడ్, పద్మావతి నగర్, విజినాగరం, విజినాగరం, ఆంధ్ర ప్రదేశ్ - 535002

Address:

P VAMSI KRISHNA, PLOT NO 33, PADMAVATHI NAGAR ROAD NO 2, NEAR TRAFFIC POLICE STATION, DHARMAPURI, SHIRDI SAI TEMPLE BACK SIDE, PADMAVATHI NAGAR, Vizianagaram, Vizianagaram, Andhra Pradesh - 535002

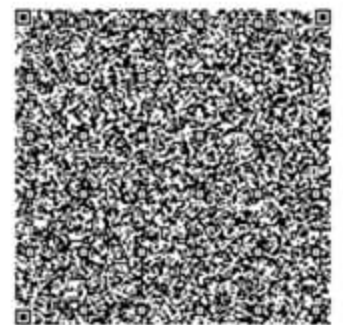

9370 6788 5200

VID : 9108 9857 4985 5970

1947 | help@uidai.gov.in | www.uidai.gov.in



बैंक ऑफ़ बड़ौदा
Bank of Baroda

नाम
Name

पी वाम्सी कृष्णा
Paleda Vamsi Krishna

E.C. No.

175907



जारीकर्ता प्राधिकारी
Issuing Authority

धारक के हस्ताक्षर
Signature of Holder

प्रति,

समन्वयक,
Mediwheel (Arcofemi Healthcare Limited)
हेल्पलाइन नंबर: 011-41195959

महोदय/ महोदया,

विषय: बैंक ऑफ़ बड़ौदा के कर्मचारियों के लिए वार्षिक स्वास्थ्य जांच।

हम आपको सूचित करना चाहते हैं कि हमारे कर्मचारी जिनका विवरण निम्नानुसार हैं हमारे करार के अनुसार आपके द्वारा उपलब्ध कराई गई कैशलेस वार्षिक स्वास्थ्य जांच सुविधा का लाभ लेना चाहते हैं।

	कर्मचारी विवरण
नाम	MR. KRISHNA PALLEDA VAMSI
क.कू.संख्या	175907
पदनाम	CREDIT
कार्य का स्थान	BANSDA
जन्म की तारीख	02-08-1990
स्वास्थ्य जांच की प्रस्तावित तारीख	24-02-2024
बुकिंग संदर्भ सं.	23M175907100088702E

यह अनुमोदन/ संस्तुति पत्र तभी वैध माना जाएगा जब इसे बैंक ऑफ़ बड़ौदा के कर्मचारी आईडी कार्ड की प्रति के साथ प्रस्तुत किया जाएगा। यह अनुमोदन पत्र दिनांक **06-02-2024** से **31-03-2024** तक मान्य है। इस पत्र के साथ किए जाने वाले चिकित्सा जांच की सूची अनुलग्नक के रूप में दी गई है। कृपया नोट करें कि उक्त स्वास्थ्य जांच हमारी टाई-अप व्यवस्था के अनुसार कैशलेस सुविधा है। हम अनुरोध करते हैं कि आप हमारे कर्मचारी के स्वास्थ्य जांच संबंधी आवश्यकताओं पर उचित कार्रवाई करें तथा इस संबंध में अपनी सर्वोच्च प्राथमिकता तथा सर्वोत्तम संसाधन उपलब्ध कराएं। उपर्युक्त सारणी में दी गई कर्मचारी कूट संख्या एवं बुकिंग संदर्भ संख्या का उल्लेख अनिवार्य रूप से इनवॉइस में किया जाना चाहिए।

हम इस संबंध में आपके सहयोग की अपेक्षा करते हैं।

भवदीय,

हस्ता/-

(मुख्य महाप्रबंधक)

मानव संसाधन प्रबंधन विभाग

बैंक ऑफ़ बड़ौदा

(नोट: यह कंप्यूटर द्वारा जनरेट किया गया पत्र है। हस्ताक्षर की आवश्यकता नहीं है। कृपया किसी भी स्पष्टीकरण के लिए Mediwheel (Arcofemi Healthcare Limited) से संपर्क करें।)



LETTER OF APPROVAL / RECOMMENDATION

To,

The Coordinator,
Mediwheel (Arcofemi Healthcare Limited)
Helpline number: 011- 41195959

Dear Sir / Madam,

Sub: Annual Health Checkup for the employees of Bank of Baroda

This is to inform you that the following employee wishes to avail the facility of Cashless Annual Health Checkup provided by you in terms of our agreement.

PARTICULARS	EMPLOYEE DETAILS
NAME	MR. KRISHNA PALLEDA VAMSI
EC NO.	175907
DESIGNATION	CREDIT
PLACE OF WORK	BANSDA
BIRTHDATE	02-08-1990
PROPOSED DATE OF HEALTH CHECKUP	24-02-2024
BOOKING REFERENCE NO.	23M175907100088702E

This letter of approval / recommendation is valid if submitted along with copy of the Bank of Baroda employee id card. This approval is valid from **06-02-2024** till **31-03-2024** The list of medical tests to be conducted is provided in the annexure to this letter. Please note that the said health checkup is a **cashless facility** as per our tie up arrangement. We request you to attend to the health checkup requirement of our employee and accord your top priority and best resources in this regard. The EC Number and the booking reference number as given in the above table shall be mentioned in the invoice, invariably.

We solicit your co-operation in this regard.

Yours faithfully,

Sd/-

Chief General Manager
HRM Department
Bank of Baroda

(Note: This is a computer generated letter. No Signature required. For any clarification, please contact Mediwheel (Arcofemi Healthcare Limited))

SUGGESTIVE LIST OF MEDICAL TESTS

FOR MALE	FOR FEMALE
CBC	CBC
ESR	ESR
Blood Group & RH Factor	Blood Group & RH Factor
Blood and Urine Sugar Fasting	Blood and Urine Sugar Fasting
Blood and Urine Sugar PP	Blood and Urine Sugar PP
Stool Routine	Stool Routine
Lipid Profile	Lipid Profile
Total Cholesterol	Total Cholesterol
HDL	HDL
LDL	LDL
VLDL	VLDL
Triglycerides	Triglycerides
HDL / LDL ratio	HDL / LDL ratio
Liver Profile	Liver Profile
AST	AST
ALT	ALT
GGT	GGT
Bilirubin (total, direct, indirect)	Bilirubin (total, direct, indirect)
ALP	ALP
Proteins (T, Albumin, Globulin)	Proteins (T, Albumin, Globulin)
Kidney Profile	Kidney Profile
Serum creatinine	Serum creatinine
Blood Urea Nitrogen	Blood Urea Nitrogen
Uric Acid	Uric Acid
HBA1C	HBA1C
Routine urine analysis	Routine urine analysis
USG Whole Abdomen	USG Whole Abdomen
General Tests	General Tests
X Ray Chest	X Ray Chest
ECG	ECG
2D/3D ECHO / TMT	2D/3D ECHO / TMT
Stress Test	Thyroid Profile (T3, T4, TSH)
PSA Male (above 40 years)	Mammography (above 40 years) and Pap Smear (above 30 years).
Thyroid Profile (T3, T4, TSH)	Dental Check-up consultation
Dental Check-up consultation	Physician Consultation
Physician Consultation	Eye Check-up consultation
Eye Check-up consultation	Skin/ENT consultation
Skin/ENT consultation	Gynaec Consultation



(Regd. No. E / 1390 / Navsari)

YASHFEEN CARDIAC HOSPITAL™

MANAGED BY :- YASHFEEN FOUNDATION

VIRAVAL, NAVSARI. 396 445. PHONE : (H) (02637) 235725

Website : www.yashfeenhospital.in E-mail : info@yashfeenhospital.in

(Stationary For Report Only)

2D ECHO CARDIOGRAPHY COLOUR DOPPLER REPORT

Patient Name & No	: VAMSI KRISHNA PALLEDA CH23048000	Age/Sex	UHID :	:
Doctor	: Mohil Nagad	33/ M	No :	: 7089
Referred By	:		Date :	: 24/02/2024

M-Mode findings

LVIDd : 42mm
 LVIDs : 29mm
 IVSd : 10mm
 PWd : 09mm
 EF : 60%
 Aorta : 23mm
 LA : 28mm

2D Imaging

Aortic Valve : Trileaflet, Normal
 Mitral Valve : Thin, Pliable, Normal Mobility, Normal function
 Tricuspid Valve : Normal, RVSP: + RAP
 Pulmonary Valve : Normal

=> : All cardiac chambers are normal sized.
 => : All cardiac valves are normal.
 => : No regional wall motion abnormality.
 => : Normal LV systolic function.
 => : Normal LV diastolic function.
 => : IAS/IVS intact.
 => : No obvious clots/ vegetations/ or effusion.
 => : IVC Normal size.

Doppler Findings

=> : No MS/MR, No TS/TR, No AS/AR & No PS/PR
 Mitral inflow Pattern : E > A
 Tissue Doppler Findings : E' > A'

Impression : Normal LVEF:60%

Report Prepared By

-
-
-
-



DR. MOHIL NAGAD
 M.D. Medicine, Non-Invasive Cardiologist
 Senior Consultant, Interventional Cardiology
 Reg. No. S-21893
 YASHFEEN HOSPITAL, NAVSARI

Designed By : Sarita Infotech Pvt. Ltd., Navsari

YASHFEEN IMAGING & RADIOLOGY DEPARTMENT

MANAGED BY :- YASHFEEN FOUNDATION

VIRAVAL, NAVSARI. 396 445. PHONE : (H) (02637) 235725

Website : www.yashfeenhospital.in E-mail : info@yashfeenhospital.in

Name	VAMSI KRISHNA	Age	33Y/M
Ref by Dr	SELF	Date	24/02/2024

USG ABDOMEN (SCREENING)

Liver appears normal in size & shape with normal echopattern.
No e/o focal or diffuse lesion. IHBR appear normal.
PV and CBD appear normal.

Gall bladder appears distended & normal in shape & size. No e/o calculus or mass seen.
Walls appear normal.

Pancreas appears normal in size and echogenicity. No e/o focal or diffuse lesion.

Spleen appears normal in size and shows normal echopattern. No e/o focal lesion.

Both Kidneys appear normal in size and echopattern. CM Differentiation is preserved.
No e/o calculus or hydronephrosis on either side.
Perirenal spaces appear normal on either side.
Suprarenal regions appear normal on either side. No e/o mass lesion.

Bladder is physiologically distended. No e/o calculus or mass. Walls appear normal.

Prostate appears normal in size & normal echopattern.
No e/o calcification.

RIF region appears normal.

No e/o ascites.

IMPRESSION:

No significant abnormality detected.

Dr. DHARMESH DESAI

(M.D. Radiology)

Reg. No. G - 45284

YASHFEEN GROUP OF HOSPITAL



Please contact immediately for any typographical error.

This is only professional opinion, not a final diagnosis. Kindly correlate clinically. Not valid for medicolegal purpose.



YASHFEEN CARDIAC HOSPITAL™

At. & Po. Viraval, Navsari. 396 445. Phone (H) (02637) 235725

Website : www.yashfeenhospital.in E-mail : info@yashfeenhospital.in
(For Laboratory Reports Only)



Patient Name : VAMSI KRISHNA PALLEDA
Ref By Dr. : -
Sample Time : 24/02/2024 09:54 No : 26

Age : 33 Years Sex : M
Area : Bilimora Date : 24/02/2024
Time : 1:30PM

HAEMOGRAM

Test	Findings	UOM	Normal Range
HAEMOGLOBIN	13.9	gm/dl	M-13.5-17.0 gm/dl F-11.5-15.5 gm/dl
HAEMOGRAM			
RED BLOOD CELL	5.16	10 ⁶ /μL	3.76-5.70
TOTAL LEUCOCYTE COUNT	5700	cells/cumm	4,000-11,000cells/cumm
Differential Count			
Neutrophil	70	%	40-75 %
Lymphocytes	25	%	20-40 %
Eosinophil	1	%	01-06 %
Monocytes	4	%	02-10 %
Basophils	0	%	00-00 %
PLATELET COUNT	174000	lacs/cumm	1.5-5.5 Lacs/cumm
RBC INDICES			
P.C.V.	41.3	%	Male-40-56%, Female-37-47%
M.C.V.	80.0	cu/microns	76.0-94.0
M.C.H.	27.0	pg	27.0-30.0
M.C.H.C.	33.8	-	30.0-35.0
BLOOD GROUP	" A "	-	-
RH FACTOR	POSITIVE	-	-
E.S.R.(1 hour)	22	mm/hr.	Male-5-10 mm/hr, Female-5-20 mm/hr



Remarks

Designed By : Sarita Infotech Pvt. Ltd., Navsari

Yashfeen Cardiac Hospital

Dr. PIYUSH B. CHAUDHARI
M.B.B.S. (General)
Reg. No.

Technician

Thanks for Reference



YASHFEEN CARDIAC HOSPITAL™

At. & Po. Viraval, Navsari. 396 445. Phone (H) (02637) 235725

Website : www.yashfeenhospital.in E-mail : info@yashfeenhospital.in

(For Laboratory Reports Only)



Patient Name : VAMSI KRISHNA PALLEDA

Age : 33 Years Sex : M

Ref By Dr. : -

Area : Bilimora Date : 24/02/2024

Sample Time : 24/02/2024 09:54 No : 26

Time : 1:30PM

HAEMOGLOBIN A1 C ESTIMATION

Test	Findings	UOM	Normal Range
Hb A1C	5.2	%	>8 :Action Suggested, 7-8 :Good Control, <7 :Goal, 6-7 :Near Normal Glycemia, <6 :Non-diabetic Level
Technique METHOD - HPLC			
Mean Blood Glucose	101.3	mg/dL	



Dr. PIYUSH B. CHAUDHARI
M.D. Medicine

Reg. No. G-21518
Dr. Chaudhari

signature

Remarks

Designed By : Sarita Infotech Pvt. Ltd., Navsari

Yashfeen Cardiac Hospital

Technician

Thanks for Reference



YASHFEEN CARDIAC HOSPITAL™

At. & Po. Viraval, Navsari. 396 445. Phone (H) (02637) 235725

Website : www.yashfeenhospital.in E-mail : info@yashfeenhospital.in

(For Laboratory Reports Only)



Patient Name : VAMSI KRISHNA PALLEDA

Age : 33 Years Sex : M

Ref By Dr. : -

Area : Bilimora Date : 24/02/2024

Sample Time : 24/02/2024 09:55 No : 26

Time : 1:30PM

LIPID PROFILE TEST REPORT

Test	Findings	UOM	Normal Range
S.CHOLESTEROL	162.5	mg/dL	<200:Desirable, 200-239:Borderline High, >=240:High
HDL CHOLESTEROL	33.7	mg/dL	<40:Low(High Risk), >=60:High(Low Risk)
LDL CHOLESTEROL	112.8	mg/dL	<100.0: Optimal, 100.0-129.0: Nearoptimal/ Aboveoptimal, 130.0-159.0:Borderline High, 160.0-189.0:High, >=190.0:Very High
VLDL CHOLESTEROL	-	mg/dL	Upto 40.0 mg/dL
S.TRIGLYCERIDES	331.4	mg/dL	<150.0:Normal, 150.0-199.0:Borderline high, 200.0-499.0:High, >=500.0:Very High
CHOL/ HDL RATIO	-	mg/dL	LESS THAN 5.0
LDL/ HDL RATIO	-	mg/dL	LESS THAN 5.0
REMARK	<u>S.TRIGLYCERIDES IS</u> <u>>250.0 mg/dl SO</u> <u>DERIVE PERA MITERS</u> <u>ARE NOT GIVEN.</u>		



Dr. PIYUSH B. CHAUDHARI
M.D. Medicine
Reg. No. G-21518

Remarks

Designed By : Sarita Infotech Pvt. Ltd., Navsari

Yashfeen Cardiac Hospital

signature

Technician

Thanks for Reference



YASHFEEN CARDIAC HOSPITAL™

At. & Po. Viraval, Navsari. 396 445. Phone (H) (02637) 235725

Website : www.yashfeenhospital.in E-mail : info@yashfeenhospital.in

(For Laboratory Reports Only)



Patient Name : VAMSI KRISHNA PALLEDA

Age : 33 Years Sex : M

Ref By Dr. : -

Area : Bilimora Date : 24/02/2024

Sample Time : 24/02/2024 09:55 No : 26

Time : 1:30PM

LIVER FUNCTION TEST REPORT

Test	Findings	UOM	Normal Range
TOTAL BILIRUBIN	0.6	mg/dL	0-1.0 mg/dL
DIRECT BILIRUBIN	0.2	mg/dL	0-0.8 mg/dL
INDIRECT BILIRUBIN	0.4	mg/dL	0-0.2 mg/dL
SGPT	17.8	U/L	Below 40.0 U/L
S.ALKALINE PHOSPHATASE	88.0	U/L	Child-170.0-515.0 U/L, Adults-37.0-147.0 U/L
TOTAL PROTEIN	7.3	g/dl	6.0-8.0 g/dl
ALBUMIN	4.9	g/dl	3.0-5.0 g/dl
GLOBULIN	2.4	g/dl	3.0-3.5 g/dl
A/G	2.0	g/dl	
SGOT	15.8	U/L	Below 40.0 U/L



Dr. PIYUSH B. CHAUDHARI
M.D. Medicine
Reg. No. G-21518

Remarks

Designed By : Sarita Infotech Pvt. Ltd., Navsari

Yashfeen Cardiac Hospital

H. D. D.

signature

Technician

Thanks for Reference



YASHFEEN CARDIAC HOSPITAL™

At. & Po. Viraval, Navsari. 396 445. Phone (H) (02637) 235725

Website : www.yashfeenhospital.in E-mail : info@yashfeenhospital.in

(For Laboratory Reports Only)



Patient Name : VAMSI KRISHNA PALLEDA

Age : 33 Years Sex : M

Ref By Dr. : -

Area : Bilimora Date : 24/02/2024

Sample Time : 24/02/2024 09:55 No : 26

Time : 1:30PM

RENAL FUNCTION TEST REPORT

Test	Findings	UOM	Normal Range
S.CREATININE	0.8	mg/dL	Male-0.9-1.4 mg/dL, Female-0.8-1.2 mg/dL
S.URIC ACID	6.4	mg/dL	Male:3.5-7.2 mg/dL, Female:2.6-6.0 mg/dL
BLOOD UREA NITROGEN	8.6	mg/dL	4.7-23.0 mg/dL



Dr. PIYUSH B. CHAUDHARI
M.D. Medicine
Reg. No. G-21518

Remarks

Designed By : Sarita Infotech Pvt. Ltd., Navsari

Yashfeen Cardiac Hospital

Handwritten signature
signature

Thanks for Reference

Technician



YASHFEEN CARDIAC HOSPITAL™

At. & Po. Viraval, Navsari. 396 445. Phone (H) (02637) 235725

Website : www.yashfeenhospital.in E-mail : info@yashfeenhospital.in
(For Laboratory Reports Only)



Patient Name : VAMSI KRISHNA PALLEDA

Age : 33 Years Sex : M

Ref By Dr. : -

Area : Bilimora

Date : 24/02/2024

Sample Time : 24/02/2024 09:55 No : 26

Time : 1:31PM

BLOOD SUGAR TEST REPORT

Test	Findings	UOM	Normal Range
FASTING BLOOD SUGAR	101.4	mg/dL	70-110 mg/dL
FASTING URINE SUGAR	NIL	-	NIL
POSTPANDRIAL BLOOD SUGAR	110.0	mg/dL	70-140 mg/dL
POSTPANDRIAL URINE SUGAR	NIL	-	NIL



Dr. PIYUSH B. CHAUDHARI
M.D. Medicine
Reg. No. G-21518

Remarks

Designed By : Sarita Infotech Pvt. Ltd., Navsari

Yashfeen Cardiac Hospital

signature

Technician

Thanks for Reference



YASHFEEN CARDIAC HOSPITAL™

At. & Po. Viraval, Navsari. 396 445. Phone (H) (02637) 235725

Website : www.yashfeenhospital.in E-mail : info@yashfeenhospital.in

(For Laboratory Reports Only)

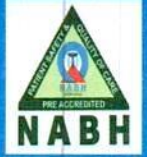

Patient Name : VAMSI KRISHNA PALLEDA

Age : 33 Years Sex : M

Ref By Dr. : -

Area : Bilimora Date : 24/02/2024

Sample Time : 24/02/2024 09:55 No : 26

Time : 1:31PM

THYROID FUNCTION TEST REPORT

Test	Findings	UOM	Normal Range
T3 (TRIODOXYRONE)	1.49	ng/ml	Newborns:0.73-2.88, 6 Days-3 Months:0.80-2.75, 4-12Months:0.86-2.65, 1-6 Years:0.92-2.48, 7-11 Years:0.93-2.31, 12-20Years:0.91-2.18, Adults:0.80-2.00
T4(THYROXINE)	8.35	µg/dl	Newborns:5.04-18.5, 6 Days-3 Months:5.41-17.0, 4-12 Months:5.67-16.0, 1-6 Years:5.95-14.7, 7-11 Years:5.99-13.8, 12-20 Years:5.91-13.2, Adults:5.10-14.1
TSH	3.25	µIU/ml	Newborns:0.70-15.2, 6 Days-3 Months:0.72-11.0, 4-12 Months:0.73-8.35, 1-6 Years:0.70-5.97, 7-11 Years:0.60-4.84, 12-20 Years:0.51-4.30, Adults:0.27-4.20

TECHNIQUE

ELECTROCHEMILUMINESCEN
CE



Dr. PIYUSH B. CHAUDHARI
M.D. Medicine
Reg. No. G-21518

Remarks

Designed By : Sarita Infotech Pvt. Ltd., Navsari

Yashfeen Cardiac Hospital

Signature

Technician

Thanks for Reference



YASHFEEN CARDIAC HOSPITAL™

At. & Po. Viraval, Navsari. 396 445. Phone (H) (02637) 235725

Website : www.yashfeenhospital.in E-mail : info@yashfeenhospital.in
(For Laboratory Reports Only)



Patient Name : VAMSI KRISHNA PALLEDA

Age : 33 Years Sex : M

Ref By Dr. : -

Area : Bilimora Date : 24/02/2024

Sample Time : 24/02/2024 09:55 No : 26

Time : 1:31PM

GGT TEST REPORT

Test	Findings	UOM	Normal Range
SERUM GGT	35	U/L	10.0-71.0 U/L



Dr. PIMUSH B. CHAUDHARI
M.D. Medicine
Reg. No. G-21518

Remarks

Designed By : Sarita Infotech Pvt. Ltd., Navsari

Yashfeen Cardiac Hospital

signature

Technician

Thanks for Reference



YASHFEEN CARDIAC HOSPITAL™

At. & Po. Viraval, Navsari. 396 445. Phone (H) (02637) 235725

Website : www.yashfeenhospital.in E-mail : info@yashfeenhospital.in
(For Laboratory Reports Only)



Patient Name : VAMSI KRISHNA PALLEDA

Age : 33 Years Sex : M

Ref By Dr. : -

Area : Bilimora Date : 24/02/2024

Sample Time : 24/02/2024 09:55 No : 26

Time : 1:31PM

ROUTINE URINE ANALYSIS

Test	Findings	UOM	Normal Range
PHYSICAL EXAMINATION			
Quantity	-	-	
Colour	YELLOW	-	
Appearance	CLEAR	-	
Reaction	ACIDIC	-	
Sp. Gravity	1.006	-	
CHEMICAL EXAMINATION			
U.Albumin	NIL	-	
Sugar	NIL	-	
Acetone	NIL	-	
Bile Salt	NIL	-	
Bile Pigment	NIL	-	
Occult Blood	NIL	-	
MICROSCOPIC EXAMINATION			
Pus Cells	1-2	/hpf	
Epithelial cells	1-2	/hpf	
Red cells	ABSENT	/hpf	
Casts	-	/hpf	
Crystals	AMORPHOUS SEEN	/hpf	
Others	-	/hpf	



Dr. PIYUSH B. CHAUDHARI
M.D. Medicine
Reg. No. G-21518

Remarks

Designed By : Sarita Infotech Pvt. Ltd., Navsari

Yashfeen Cardiac Hospital

Thanks for Reference

[Signature]
Signature
Technician

VAMSI ,
ID:
DOB:
33 Years , ,
Male ,Unknown
Med.:
Location:
Referring Physician:
Notes:

24-02-2024 11:17:46

Vent. Rate: 36 BPM
PR int: 159 ms
QRS dur: 94 ms
QT/QTc: 337/391 ms
P-R-T axes: 62 58 37
Avg. RR: 619 ms
QTcB: 428 ms
QTcF: 395 ms

SINUS RHYTHM
NONSPECIFIC ST & T-WAVE ABNORMALITY
BORDERLINE ECG

UNCONFIRMED REPORT
Reviewed by:



Signed by:
Date:

Dr. PIYUSH B. CHAUDHARI
M.D. Medicine
Reg. No. G-21518

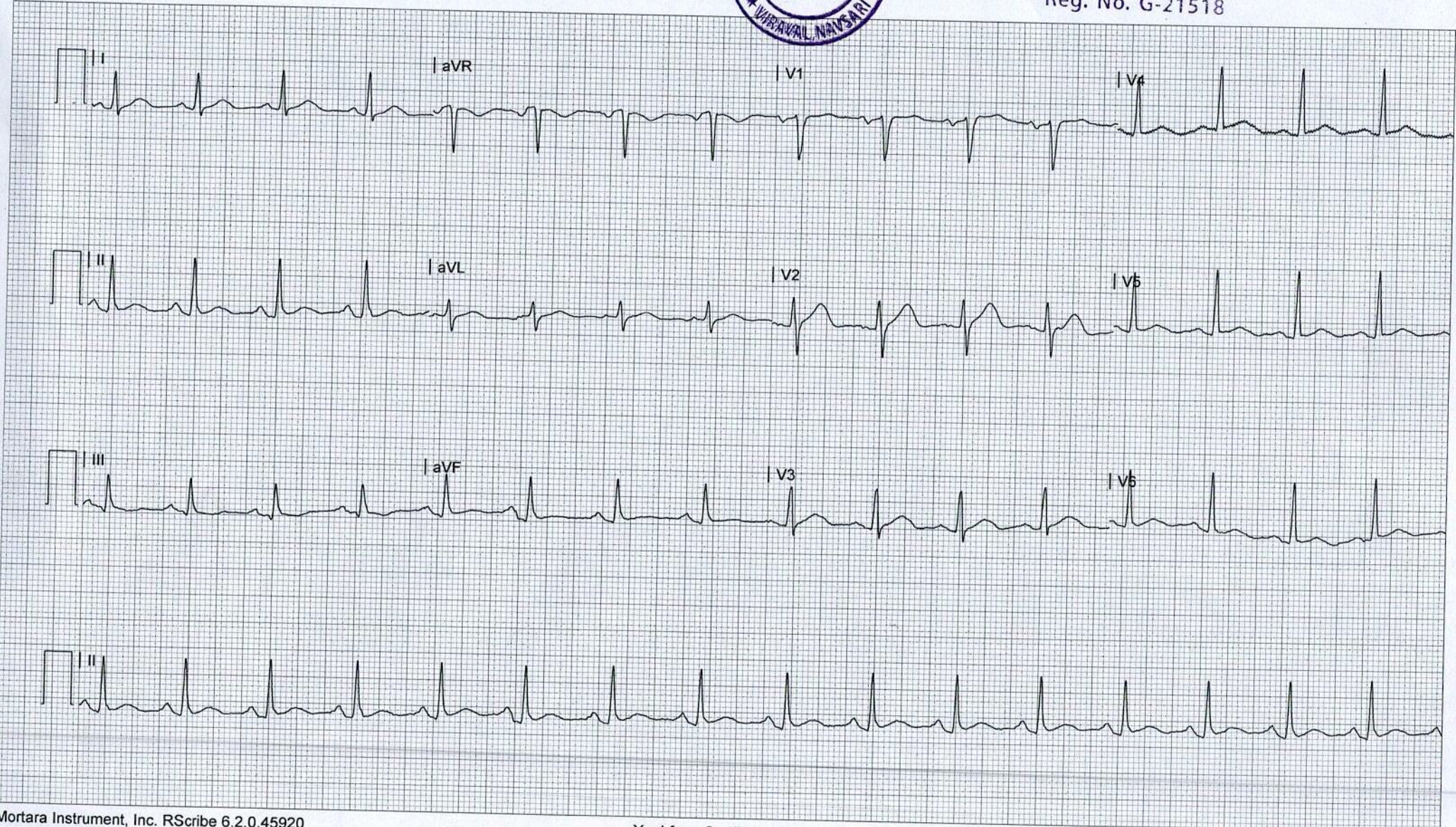



YASHFEEN CARDIAC HOSPITAL

EYE DEPARTMENT

Chief Complaint :

Blurry, Cheeky

Medical History : ~~DM / HT / Asthama / Allergy / Heart / Thyroid / TB / Anticoagulants~~

Family History : *—*

Past Ocular History : *—*

Ocular Trauma : *—*

Visual Acuity :

*PCarb 6/8
6/8*

IOP :

NAME

24_FEB_2024 PM 02:34
NO. 9931
SN: 4771998

REF. DATA

VD: 12.00 CYL: MIX
<R> S C A
- 1.75 - 0.25 125
- 1.75 - 0.25 125
- 1.75 - 0.25 125
- 1.75 - 0.25 125
S. E. - 2.00
<L> S C A
- 0.75 - 1.50 72
- 0.75 - 1.50 72
- 0.75 - 1.50 72
- 0.75 - 1.50 72
S. E. - 1.50

PD: 64.5

	RIGHT EYE (PH.....)				LEI			
	Sph.	Cyl.	Axis	V/A	Sph.	Cyl.	Axis	V/A
Distance	<i>1.75</i>	<i>—</i>	<i>—</i>	<i>6/8</i>	<i>0.75</i>	<i>1.50</i>	<i>70</i>	<i>6/8</i>
Near	<i>—</i>	<i>—</i>	<i>—</i>	<i>mb</i>	<i>—</i>	<i>—</i>	<i>—</i>	<i>mb</i>

Constant/Distance/Reading/Bi-Focal/Progressive/Separate Glasses

SLE :



*Actb
Res May 14/14
1 year*



mb

[Signature]

YASHFEEN IMAGING & RADIOLOGY DEPARTMENT

MANAGED BY :- YASHFEEN FOUNDATION

VIRAVAL, NAVSARI. 396 445. PHONE : (H) (02637) 235725

Website : www.yashfeenhospital.in E-mail : info@yashfeenhospital.in

Patient's Name:	VAMSI KRISHNA	Age & Sex:	33Yrs/M
Ref. by Dr.	SELF	Date:	24-02-2024

X RAY CHEST (PA VIEW)

Both lung fields appear normal.

Both hila appear normal.

Both CP angles appear clear.

Cardiac size appears within normal limit.

Both domes of diaphragm appear normal.

Bony thoracic cage appears normal.

IMPRESSION:

- Normal X-ray chest (PA view).

Dr. DHARMESH DESAI

(M.D. Radiology)

Reg. No. G-45284

YASHFEEN GROUP OF HOSPITAL



Please contact immediately for any typographical error.

This is only professional opinion, not a final diagnosis. Kindly correlate clinically. Not valid for medicolegal purpose.

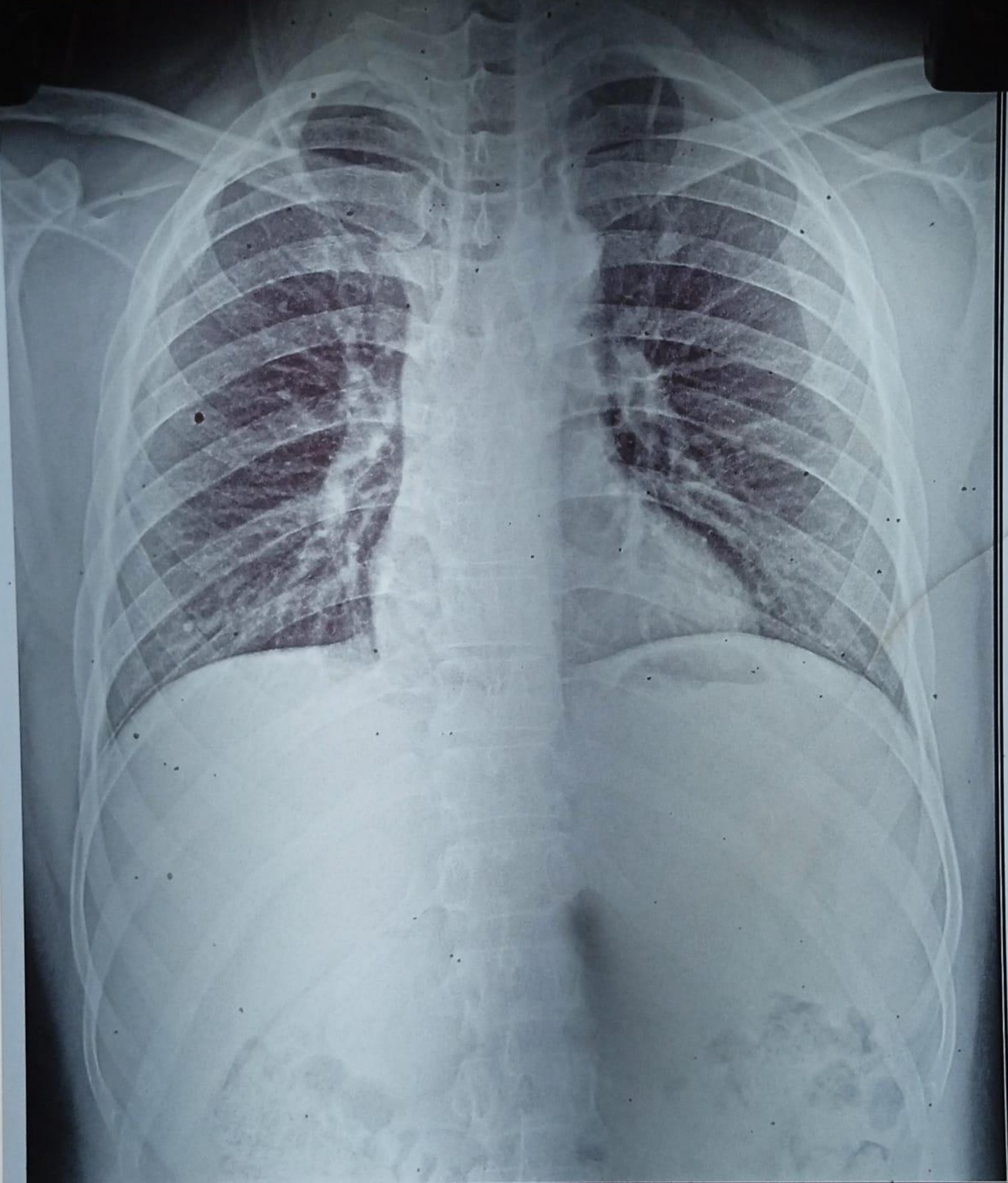

CH23048000 VAMSI KRISHNA 33Y 240224724 ChestErect PA 24/02/2024
YASHFEEN GROUP OF HOSPITALS NAVSARI PH:9924047789



भारत सरकार
Government of India



आधार

భారత ప్రభుత్వం
Government of India

భారత విశిష్ట గుర్తింపు ప్రాధికార సంస్థ
Unique Identification Authority of India

రిజిస్ట్రేషన్/ Enrolment No.: 0000/00524/96618

To

పల్లెడ వంశీ కృష్ణ

Palleeda Vamsi Krishna

P VAMSI KRISHNA

PLOT NO 33, PADMAVATHI NAGAR ROAD NO 2

NEAR TRAFFIC POLICE STATION, DHARMAPURI

SHIRDI SAI TEMPLE BACK SIDE

PADMAVATHI NAGAR

Vizianagaram

Vizianagaram Andhra Pradesh - 535002

7396563378

Signature Not Verified

Digital Signatures
UNIQUE IDENTIFICATION
AUTHORITY OF INDIA IS
Date: 2023.10.09 03:07:36
UTC

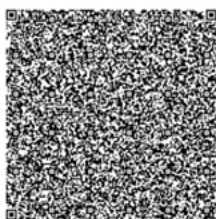

మీ ఆధార్ సంఖ్య / Your Aadhaar No. :

9370 6788 5200

VID : 9108 9857 4985 5970

నా ఆధార్, నా గుర్తింపు



భారత ప్రభుత్వం

Government of India



आधार



పల్లెడ వంశీ కృష్ణ

Palleeda Vamsi Krishna

పుట్టిన తేదీ/DOB: 02/08/1990

పురుషుడు/ MALE

9370 6788 5200

VID : 9108 9857 4985 5970

నా ఆధార్, నా గుర్తింపు



भारत सरकार
Government of India



आधार

సమాచారము / INFORMATION

- ఆధార్ అనేది గుర్తింపు రుజువు, పౌరసత్వానికి కాదు.
- ఆధార్ ప్రత్యేకమైనది మరియు సురక్షితమైనది.
- సురక్షిత QR కోడ్/ఆఫ్లైన్ XML/ఆన్లైన్ ప్రమాణీకరణను ఉపయోగించి గుర్తింపును ధృవీకరించండి.
- ఆధార్ లెటర్, PVC కార్డ్, e ఆధార్, ఎం ఆధార్ వంటి అన్ని రకాల ఆధార్ లు సమానంగా చెల్లుబాటు అవుతాయి. 12 అంకెల ఆధార్ నంబర్ స్థానంలో వర్చువల్ ఆధార్ ఐడింటిటీ (VID)ని కూడా ఉపయోగించవచ్చు.
- కనీసం 10 సంవత్సరాలకు ఒకసారి ఆధార్ ను అప్డేట్ చేయండి.
- వివిధ ప్రభుత్వ మరియు ప్రభుత్వేతర ప్రయోజనాలు/సేవలను పొందడంలో ఆధార్ మీకు సహాయపడుతుంది.
- మీ మొదటి నంబర్ మరియు ఈ-మొదటి ఐడిని ఆధార్ లో అప్డేట్ చేసుకోండి.
- ఆధార్ సేవలను పొందించుకు స్మార్ట్ ఫోన్లలో ఎం ఆధార్ యాప్ ను డౌన్లోడ్ చేసుకోండి.
- భద్రతను నిర్ధారించడానికి లాక్/అన్లాక్ ఆధార్/బయోమెట్రిక్స్ ఫీచర్స్ ఉపయోగించండి
- ఆధార్ ను అభ్యర్థించే సంస్థలు తగిన సమ్మతిని పొందవలసి ఉంటుంది.
- Aadhaar is a proof of identity, not of citizenship.
- Aadhaar is unique and secure.
- Verify identity using secure QR code/offline XML/online Authentication.
- All forms of Aadhaar like Aadhaar letter, PVC Cards, eAadhaar and mAadhaar are equally valid. Virtual Aadhaar Identity (VID) can also be used in place of 12 digit Aadhaar number.
- Update Aadhaar at least once in 10 years.
- Aadhaar helps you avail various Government and Non-Government benefits/services.
- Keep your mobile number and email id updated in Aadhaar.
- Download mAadhaar app on smart phones to avail Aadhaar Services.
- Use the feature of lock/unlock Aadhaar/biometrics to ensure security.
- Entities seeking Aadhaar are obligated to seek due consent.



భారత విశిష్ట గుర్తింపు ప్రాధికార సంస్థ

Unique Identification Authority of India



आधार

వీరునామా:

పి పంశీ కృష్ణ, ప్లాట్ నెం 33, పద్మావతి నగర్ రోడ్ నెం 2, నీయర్ ట్రాఫిక్ పోలీస్ స్టేషన్, ధర్మపురి, శిర్డి సాయి దేవుల బ్యాక్ సైడ్, పద్మావతి నగర్, విజినగరం, విజినగరం, ఆంధ్ర ప్రదేశ్ - 535002

Address:

P VAMSI KRISHNA, PLOT NO 33, PADMAVATHI NAGAR ROAD NO 2, NEAR TRAFFIC POLICE STATION, DHARMAPURI, SHIRDI SAI TEMPLE BACK SIDE, PADMAVATHI NAGAR, Vizianagaram, Vizianagaram, Andhra Pradesh - 535002

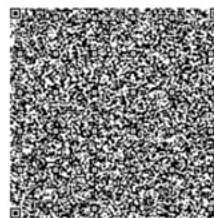

9370 6788 5200

VID : 9108 9857 4985 5970

1947 | help@uidai.gov.in | www.uidai.gov.in