

PATIENT NAME : ARUN FRANCIS P C

REF. DOCTOR : DR.SINDHU

CODE/NAME & ADDRESS : CA00010147 -
 MEDIWHEEL ARCOFEMI HEALTHCARE LIMITED
 F701A, LADO SARAI, NEW DELHI,SOUTH DELHI,
 DELHI,
 SOUTH DELHI 110030
 8800465156

ACCESSION NO : **4177XB001232**
PATIENT ID : ARUNM0912914177
CLIENT PATIENT ID:
ABHA NO :

AGE/SEX : 32 Years Male
DRAWN :
RECEIVED : 10/02/2024 09:49:34
REPORTED : 10/02/2024 14:24:07

Test Report Status	Final	Results	Biological Reference Interval	Units
--------------------	-------	---------	-------------------------------	-------

MEDIWHEEL HEALTH CHEKUP BELOW 40(M)TMT

OPHTHAL

OPHTHAL COMPLETED

TREADMILL TEST

TREADMILL TEST COMPLETED

PHYSICAL EXAMINATION

PHYSICAL EXAMINATION COMPLETED

JINCY P J
RADIOGRAPHER



View Details



View Report

PERFORMED AT :

DDRC AGILUS PATHLABS LIMITED
 Room A1, Ground Floor, Sitaram Tejal,
 Opp.110KV Substation, Ashwini Junction
 TRICHUR, 680022
 KERALA, INDIA
 Tel : 93334 93334
 Email : customercare.ddrc@agilus.in



Patient Ref. No. 666000007811693

PATIENT NAME : ARUN FRANCIS P C		REF. DOCTOR : DR.SINDHU	
CODE/NAME & ADDRESS : CA00010147 - MEDIWHEEL ARCOFEMI HEALTHCARE LIMITED F701A, LADO SARAI, NEW DELHI,SOUTH DELHI, DELHI, SOUTH DELHI 110030 8800465156	ACCESSION NO : 4177XB001232	AGE/SEX : 32 Years Male	
	PATIENT ID : ARUNM0912914177	DRAWN :	
	CLIENT PATIENT ID:	RECEIVED : 10/02/2024 09:49:34	
	ABHA NO :	REPORTED : 10/02/2024 14:24:07	

Test Report Status	Final	Results	Units
--------------------	-------	---------	-------

MEDIWHEEL HEALTH CHEKUP BELOW 40(M)TMT

ECG WITH REPORT

REPORT

COMPLETED

USG ABDOMEN AND PELVIS

REPORT

CANCEL

CHEST X-RAY WITH REPORT

REPORT

CANCEL

HAEMATOLOGY

MEDIWHEEL HEALTH CHEKUP BELOW 40(M)TMT

GLYCOSYLATED HEMOGLOBIN(HBA1C), EDTA WHOLE BLOOD

HBA1C	5.7	Normal	: 4.0 -	%
		5.6%.		
		Non-diabetic level	: < 5.7%.	
		Diabetic	: >6.5%	

Glycemic control goal
 More stringent goal : < 6.5 %.
 General goal : < 7%.
 Less stringent goal : < 8%.

Glycemic targets in CKD :-
 If eGFR > 60 : < 7%.
 If eGFR < 60 : 7 - 8.5%.

MEAN PLASMA GLUCOSE	116.9 High	< 116.0	mg/dL
---------------------	-------------------	---------	-------



DR. SINDHU GEORGE, MBBS, MD
 (Reg No TCMC:28380)
QUALITY MANAGER



ANITTA ROBIN
LAB TECHNOLOGIST



JINCY P J
RADIOGRAPHER



View Details



View Report

PATIENT NAME : ARUN FRANCIS P C

REF. DOCTOR : DR.SINDHU

CODE/NAME & ADDRESS : CA00010147 -
MEDIWHEEL ARCOFEMI HEALTHCARE LIMITED
F701A, LADO SARAI, NEW DELHI,SOUTH DELHI,
DELHI,
SOUTH DELHI 110030
8800465156

ACCESSION NO : **4177XB001232**
PATIENT ID : ARUNM0912914177
CLIENT PATIENT ID:
ABHA NO :

AGE/SEX : 32 Years Male
DRAWN :
RECEIVED : 10/02/2024 09:49:34
REPORTED : 10/02/2024 14:24:07

Test Report Status	<u>Final</u>	Results	Units
--------------------	--------------	---------	-------

BLOOD COUNTS,EDTA WHOLE BLOOD

HEMOGLOBIN	16.7	13.0 - 17.0	g/dL
RED BLOOD CELL COUNT	6.60 High	4.5 - 5.5	mil/ μ L
WHITE BLOOD CELL COUNT	7.64	4.0 - 10.0	thou/ μ L
PLATELET COUNT	189	150 - 410	thou/ μ L

RBC AND PLATELET INDICES

HEMATOCRIT	52.4 High	40 - 50	%
MEAN CORPUSCULAR VOL	79.3 Low	83 - 101	fL
MEAN CORPUSCULAR HGB.	25.3 Low	27.0 - 32.0	pg
MEAN CORPUSCULAR HEMOGLOBIN CONCENTRATION	31.9	31.5 - 34.5	g/dL
RED CELL DISTRIBUTION WIDTH	14.0	11.6 - 14.0	%
MENTZER INDEX	12.0		
MEAN PLATELET VOLUME	10.3	6.8 - 10.9	fL

WBC DIFFERENTIAL COUNT

SEGMENTED NEUTROPHILS	54	40 - 80	%
LYMPHOCYTES	40	20 - 40	%
MONOCYTES	04	2 - 10	%
EOSINOPHILS	02	1 - 6	%
BASOPHILS	00	< 1 - 2	%
ABSOLUTE NEUTROPHIL COUNT	4.13	2.0 - 7.0	thou/ μ L
ABSOLUTE LYMPHOCYTE COUNT	3.06 High	1 - 3	thou/ μ L
ABSOLUTE MONOCYTE COUNT	0.31	0.20 - 1.00	thou/ μ L
ABSOLUTE EOSINOPHIL COUNT	0.15	0.02 - 0.50	thou/ μ L
NEUTROPHIL LYMPHOCYTE RATIO (NLR)	1.2		

DR. SINDHU GEORGE, MBBS, MD
(Reg No TCMC:28380)
QUALITY MANAGER

ANITTA ROBIN
LAB TECHNOLOGIST

SREEDEVI MP
LAB TECHNOLOGIST



View Details



View Report

PERFORMED AT :

DDRC AGILUS PATHLABS LIMITED
Room A1, Ground Floor, Sitaram Tejal,
Opp.110KV Substation, Ashwini Junction
TRICHUR, 680022
KERALA, INDIA
Tel : 93334 93334
Email : customercare.ddrc@agilus.in



Patient Ref. No. 66600007811693

PATIENT NAME : ARUN FRANCIS P C

REF. DOCTOR : DR.SINDHU

CODE/NAME & ADDRESS : CA00010147 -
MEDIWHEEL ARCOFEMI HEALTHCARE LIMITED
F701A, LADO SARAI, NEW DELHI,SOUTH DELHI,
DELHI,
SOUTH DELHI 110030
8800465156

ACCESSION NO : **4177XB001232**
PATIENT ID : ARUNM0912914177
CLIENT PATIENT ID:
ABHA NO :

AGE/SEX : 32 Years Male
DRAWN :
RECEIVED : 10/02/2024 09:49:34
REPORTED : 10/02/2024 14:24:07

Test Report Status	Final	Results	Units
--------------------	-------	---------	-------

ERYTHROCYTE SEDIMENTATION RATE (ESR), EDTA BLOOD

SEDIMENTATION RATE (ESR)	05	0 - 14	mm at 1 hr
--------------------------	----	--------	------------

SUGAR URINE - POST PRANDIAL

SUGAR URINE - POST PRANDIAL	NOT DETECTED	NOT DETECTED
-----------------------------	--------------	--------------

SUGAR URINE - FASTING

SUGAR URINE - FASTING	NOT DETECTED	NOT DETECTED
-----------------------	--------------	--------------

IMMUNOHAEMATOLOGY**MEDIWHEEL HEALTH CHEKUP BELOW 40(M)TMT****ABO GROUP & RH TYPE, EDTA WHOLE BLOOD**

ABO GROUP	TYPE O
RH TYPE	POSITIVE

Interpretation(s)

ABO GROUP & RH TYPE, EDTA WHOLE BLOOD-Blood group is identified by antigens and antibodies present in the blood. Antigens are protein molecules found on the surface of red blood cells. Antibodies are found in plasma. To determine blood group, red cells are mixed with different antibody solutions to give A,B,O or AB.

Disclaimer: "Please note, as the results of previous ABO and Rh group (Blood Group) for pregnant women are not available, please check with the patient records for availability of the same."

The test is performed by both forward as well as reverse grouping methods.

BIO CHEMISTRY

DR. SINDHU GEORGE, MBBS, MD
(Reg No TCMC:28380)
QUALITY MANAGER



ANITTA ROBIN
LAB TECHNOLOGIST

Page 4 Of 9



View Details



View Report

PERFORMED AT :

DDRC AGILUS PATHLABS LIMITED
Room A1, Ground Floor, Sitaram Tejal,
Opp.110KV Substation, Ashwini Junction
TRICHUR, 680022
KERALA, INDIA
Tel : 93334 93334
Email : customercare.ddrc@agilus.in



Patient Ref. No. 66600007811693

PATIENT NAME : ARUN FRANCIS P C

REF. DOCTOR : DR.SINDHU

CODE/NAME & ADDRESS : CA00010147 -
 MEDIWHEEL ARCOFEMI HEALTHCARE LIMITED
 F701A, LADO SARAI, NEW DELHI,SOUTH DELHI,
 DELHI,
 SOUTH DELHI 110030
 8800465156

ACCESSION NO : **4177XB001232**
PATIENT ID : ARUNM0912914177
CLIENT PATIENT ID:
ABHA NO :

AGE/SEX : 32 Years Male
DRAWN :
RECEIVED : 10/02/2024 09:49:34
REPORTED : 10/02/2024 14:24:07

Test Report Status	Final	Results	Units
--------------------	-------	---------	-------

MEDIWHEEL HEALTH CHEKUP BELOW 40(M)TMT

BUN/CREAT RATIO

BUN/CREAT RATIO 7.4

CREATININE, SERUM

CREATININE 0.94 18 - 60 yrs : 0.9 - 1.3 mg/dL

GLUCOSE, POST-PRANDIAL, PLASMA

GLUCOSE, POST-PRANDIAL, PLASMA 118
 Diabetes Mellitus : > or = 200. mg/dL
 Impaired Glucose tolerance/
 Prediabetes : 140 - 199.
 Hypoglycemia : < 55.

GLUCOSE FASTING,FLUORIDE PLASMA

FBS (FASTING BLOOD SUGAR) 106
 Diabetes Mellitus : > or = 126. mg/dL
 Impaired fasting Glucose/
 Prediabetes : 101 - 125.
 Hypoglycemia : < 55.

LIVER FUNCTION TEST WITH GGT

BILIRUBIN, TOTAL 0.94 General Range : < 1.1 mg/dL
 BILIRUBIN, DIRECT **0.36 High** General Range : < 0.3 mg/dL
 BILIRUBIN, INDIRECT 0.58 0.00 - 1.00 mg/dL
 TOTAL PROTEIN 7.1 Ambulatory : 6.4 - 8.3 g/dL
 Recumbant : 6 - 7.8
 ALBUMIN 4.9 20-60yrs : 3.5 - 5.2 g/dL
 GLOBULIN 2.2 2.0 - 4.1 g/dL
 ALBUMIN/GLOBULIN RATIO **2.2 High** 1.0 - 2.0 RATIO

DR. SINDHU GEORGE, MBBS, MD
 (Reg No TCMC:28380)
QUALITY MANAGER

ANITTA ROBIN
LAB TECHNOLOGIST



View Details



View Report

PERFORMED AT :

DDRC AGILUS PATHLABS LIMITED
 Room A1, Ground Floor, Sitaram Tejal,
 Opp.110KV Substation, Ashwini Junction
 TRICHUR, 680022
 KERALA, INDIA
 Tel : 93334 93334
 Email : customercare.ddrc@agilus.in



PATIENT NAME : ARUN FRANCIS P C **REF. DOCTOR : DR.SINDHU**

CODE/NAME & ADDRESS : CA00010147 - MEDIWHEEL ARCOFEMI HEALTHCARE LIMITED F701A, LADO SARAI, NEW DELHI,SOUTH DELHI, DELHI, SOUTH DELHI 110030 8800465156	ACCESSION NO : 4177XB001232	AGE/SEX : 32 Years Male
	PATIENT ID : ARUNM0912914177	DRAWN :
	CLIENT PATIENT ID:	RECEIVED : 10/02/2024 09:49:34
	ABHA NO :	REPORTED : 10/02/2024 14:24:07

Test Report Status	Final	Results	Units
--------------------	-------	---------	-------

ASPARTATE AMINOTRANSFERASE (AST/SGOT)	33	Adults : < 40	U/L
ALANINE AMINOTRANSFERASE (ALT/SGPT)	84	Adults : < 45	U/L
ALKALINE PHOSPHATASE	96	Adult(<60yrs) : 40 - 130	U/L
GAMMA GLUTAMYL TRANSFERASE (GGT)	39	Adult (male) : < 60	U/L

TOTAL PROTEIN, SERUM

TOTAL PROTEIN	7.1	Ambulatory : 6.4 - 8.3 Recumbant : 6 - 7.8	g/dL
---------------	-----	---	------

URIC ACID, SERUM

URIC ACID	6.1	Adults : 3.4-7	mg/dL
-----------	-----	----------------	-------

BLOOD UREA NITROGEN (BUN), SERUM

BLOOD UREA NITROGEN	7	Adult(<60 yrs) : 6 to 20	mg/dL
---------------------	---	--------------------------	-------

BIOCHEMISTRY - LIPID

MEDIWHEEL HEALTH CHEKUP BELOW 40(M)TMT

LIPID PROFILE, SERUM

CHOLESTEROL	159	Desirable : < 200 Borderline : 200-239 High : >or= 240	mg/dL
TRIGLYCERIDES	95	Normal : < 150 High : 150-199 Hypertriglyceridemia : 200-499 Very High : > 499	mg/dL
HDL CHOLESTEROL	38 Low	General range : 40-60	mg/dL

DR. SINDHU GEORGE, MBBS, MD
(Reg No TCMC:28380)
QUALITY MANAGER

ANITTA ROBIN
LAB TECHNOLOGIST



View Details



View Report

PERFORMED AT :
 DDRC AGILUS PATHLABS LIMITED
 Room A1, Ground Floor, Sitaram Tejal,
 Opp.110KV Substation, Ashwini Junction
 TRICHUR, 680022
 KERALA, INDIA
 Tel : 93334 93334
 Email : customercare.ddrc@agilus.in



Patient Ref. No. 66600007811693

PATIENT NAME : ARUN FRANCIS P C

REF. DOCTOR : DR.SINDHU

CODE/NAME & ADDRESS : CA00010147 -
 MEDIWHEEL ARCOFEMI HEALTHCARE LIMITED
 F701A, LADO SARAI, NEW DELHI,SOUTH DELHI,
 DELHI,
 SOUTH DELHI 110030
 8800465156

ACCESSION NO : **4177XB001232**
PATIENT ID : ARUNM0912914177
CLIENT PATIENT ID:
ABHA NO :

AGE/SEX : 32 Years Male
DRAWN :
RECEIVED : 10/02/2024 09:49:34
REPORTED : 10/02/2024 14:24:07

Test Report Status	Final	Results	Units
LDL CHOLESTEROL, DIRECT	107	Optimum : < 100 Above Optimum : 100-129 Borderline High : 130-159 High : 160-189 Very High : >or= 190	mg/dL
NON HDL CHOLESTEROL	121	Desirable: Less than 130 Above Desirable: 130 - 159 Borderline High: 160 - 189 High: 190 - 219 Very high: > or = 220	mg/dL
VERY LOW DENSITY LIPOPROTEIN	19.0	< or = 30.0	mg/dL
CHOL/HDL RATIO	4.2	3.30 - 4.40	
LDL/HDL RATIO	2.8	0.5 - 3.0	

SPECIALISED CHEMISTRY - HORMONE

MEDIWHEEL HEALTH CHEKUP BELOW 40(M)TMT

THYROID PANEL, SERUM

T3	115.52	20-50 yrs : 60-181	ng/dL
T4	10.80	3.2 - 12.6	µg/dl
TSH 3RD GENERATION	2.010	18-49 yrs : 0.4-4.2	µIU/mL

CLINICAL PATH - URINALYSIS

MEDIWHEEL HEALTH CHEKUP BELOW 40(M)TMT

PHYSICAL EXAMINATION, URINE

COLOR	PALE YELLOW
APPEARANCE	CLEAR

DR. SINDHU GEORGE, MBBS, MD
 (Reg No TCMC:28380)
QUALITY MANAGER

SREEDEVI MP
LAB TECHNOLOGIST



View Details



View Report

PERFORMED AT :

DDRC AGILUS PATHLABS LIMITED
 Room A1, Ground Floor, Sitaram Tejal,
 Opp.110KV Substation, Ashwini Junction
 TRICHUR, 680022
 KERALA, INDIA
 Tel : 93334 93334
 Email : customercare.ddrc@agilus.in



Patient Ref. No. 66600007811693

PATIENT NAME : ARUN FRANCIS P C

REF. DOCTOR : DR.SINDHU

CODE/NAME & ADDRESS : CA00010147 -
 MEDIWHEEL ARCOFEMI HEALTHCARE LIMITED
 F701A, LADO SARAI, NEW DELHI,SOUTH DELHI,
 DELHI,
 SOUTH DELHI 110030
 8800465156

ACCESSION NO : **4177XB001232**
PATIENT ID : ARUNM0912914177
CLIENT PATIENT ID:
ABHA NO :

AGE/SEX : 32 Years Male
DRAWN :
RECEIVED : 10/02/2024 09:49:34
REPORTED : 10/02/2024 14:24:07

Test Report Status	<u>Final</u>	Results	Units
--------------------	--------------	---------	-------

CHEMICAL EXAMINATION, URINE

PH	7.0	4.7 - 7.5	
SPECIFIC GRAVITY	1.010	1.003 - 1.035	
PROTEIN	NOT DETECTED	NOT DETECTED	
GLUCOSE	NOT DETECTED	NOT DETECTED	
KETONES	NOT DETECTED	NOT DETECTED	
BLOOD	NOT DETECTED	NOT DETECTED	
BILIRUBIN	NOT DETECTED	NOT DETECTED	
UROBILINOGEN	NORMAL	NORMAL	
NITRITE	NOT DETECTED	NOT DETECTED	

MICROSCOPIC EXAMINATION, URINE

RED BLOOD CELLS	NOT DETECTED	NOT DETECTED	/HPF
WBC	1-2	0-5	/HPF
EPITHELIAL CELLS	0-1	0-5	/HPF
CASTS	NOT DETECTED		
CRYSTALS	NOT DETECTED		
BACTERIA	NOT DETECTED	NOT DETECTED	

CLINICAL PATH - STOOL ANALYSIS

MEDIWHEEL HEALTH CHEKUP BELOW 40(M)TMT

PHYSICAL EXAMINATION,STOOL

COLOUR	BROWN	
CONSISTENCY	WELL FORMED	
MUCUS	ABSENT	NOT DETECTED
VISIBLE BLOOD	ABSENT	ABSENT

DR. SINDHU GEORGE, MBBS, MD
 (Reg No TCMC:28380)
QUALITY MANAGER

SREEDEVI MP
LAB TECHNOLOGIST



View Details



View Report

PERFORMED AT :

DDRC AGILUS PATHLABS LIMITED
 Room A1, Ground Floor, Sitaram Tejal,
 Opp.110KV Substation, Ashwini Junction
 TRICHUR, 680022
 KERALA, INDIA
 Tel : 93334 93334
 Email : customercare.ddrc@agilus.in



Patient Ref. No. 66600007811693

PATIENT NAME : ARUN FRANCIS P C

REF. DOCTOR : DR.SINDHU

CODE/NAME & ADDRESS : CA00010147 -
 MEDIWHEEL ARCOFEMI HEALTHCARE LIMITED
 F701A, LADO SARAI, NEW DELHI,SOUTH DELHI,
 DELHI,
 SOUTH DELHI 110030
 8800465156

ACCESSION NO : **4177XB001232**
PATIENT ID : ARUNM0912914177
CLIENT PATIENT ID:
ABHA NO :

AGE/SEX : 32 Years Male
DRAWN :
RECEIVED : 10/02/2024 09:49:34
REPORTED : 10/02/2024 14:24:07

Test Report Status	<u>Final</u>	Results	Units
--------------------	--------------	---------	-------

MICROSCOPIC EXAMINATION,STOOL

PUS CELLS	0-1		/hpf
RED BLOOD CELLS	NOT DETECTED	NOT DETECTED	/HPF
CYSTS	NOT DETECTED	NOT DETECTED	
OVA	NOT DETECTED		



DR. SINDHU GEORGE, MBBS, MD
 (Reg No TCMC:28380)
QUALITY MANAGER



SREEDEVI MP
LAB TECHNOLOGIST



View Details



View Report

PERFORMED AT :

DDRC AGILUS PATHLABS LIMITED
 Room A1, Ground Floor, Sitaram Tejal,
 Opp.110KV Substation, Ashwini Junction
 TRICHUR, 680022
 KERALA, INDIA
 Tel : 93334 93334
 Email : customercare.ddrc@agilus.in



Patient Ref. No. 666000007811693

If the examinee is suffering from an acute life threatening situation, you may be obliged to disclose the result of the medical examination to the examinee.

1. Name of the examinee : Mr./Mrs./Ms. **ARUN FRANCIS**
 2. Mark of Identification : (Mole/Scar/any other (specify location)): **Below R eye**
 3. Age/Date of Birth : **32, 09-12-1991** Gender: **F/M**
 4. Photo ID Checked : (Passport/Election Card/PAN Card/Driving Licence/Company ID)

PHYSICAL DETAILS:

a. Height**166**..... (cms) b. Weight**65**..... (Kgs) c. Girth of Abdomen ...**81**.... (cms)
 d. Pulse Rate ...**56**..... (/Min) e. Blood Pressure: Systolic Diastolic

1 st Reading	120	80
2 nd Reading	120	80

FAMILY HISTORY:

Relation	Age if Living	Health Status	If deceased, age at the time and cause
Father	65	deceased	
Mother	58	deceased	T.M.H.T
Brother(s)			
Sister(s)	28	deceased	

HABITS & ADDICTIONS: Does the examinee consume any of the following?

Tobacco in any form	Sedative	Alcohol
No	No	No

PERSONAL HISTORY

- a. Are you presently in good health and entirely free from any mental or Physical impairment or deformity. If No, please attach details. **Y/N** ✓
- b. Have you undergone/been advised any surgical procedure? **Y/N** ✓
- c. During the last 5 years have you been medically examined, received any advice or treatment or admitted to any hospital? **Y/N** ✓
- d. Have you lost or gained weight in past 12 months? **Y/N** ✓

Have you ever suffered from any of the following?

- Psychological Disorders or any kind of disorders of the Nervous System? **Y/N** ✓
- Any disorders of Respiratory system? **Y/N** ✓
- Any Cardiac or Circulatory Disorders? **Y/N** ✓
- Enlarged glands or any form of Cancer/Tumour? **Y/N** ✓
- Any Musculoskeletal disorder? **Y/N** ✓
- Any disorder of Gastrointestinal System? **Y/N** ✓
- Unexplained recurrent or persistent fever, and/or weight loss **Y/N** ✓
- Have you been tested for HIV/HBsAg / HCV before? If yes attach reports **Y/N** ✓
- Are you presently taking medication of any kind? **Y/N** ✓

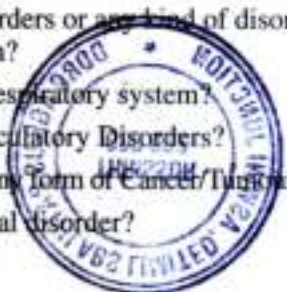

- Any disorders of Urinary System? **Y/N**
- Any disorder of the Eyes, Ears, Nose, Throat or Mouth & Skin **Y/N**

FOR FEMALE CANDIDATES ONLY

- a. Is there any history of diseases of breast/genital organs? **Y/N**
- b. Is there any history of abnormal PAP Smear/Mammogram/USG of Pelvis or any other tests? (If yes attach reports) **Y/N**
- c. Do you suspect any disease of Uterus, Cervix or Ovaries? **Y/N**
- d. Do you have any history of miscarriage/abortion or MTP **Y/N**
- e. For Parous Women, were there any complication during pregnancy such as gestational diabetes, hypertension etc **Y/N**
- f. Are you now pregnant? If yes, how many months? **Y/N**

CONFIDENTIAL COMMENTS FROM MEDICAL EXAMINER

- Was the examinee co-operative? **Y/N**
- Is there anything about the examinee's health, lifestyle that might affect him/her in the near future with regard to his/her job? **Y/N**
- Are there any points on which you suggest further information be obtained? **Y/N**
- Based on your clinical impression, please provide your suggestions and recommendations below:

USG - Grade I fatty infiltration of Liver

- Do you think he/she is **MEDICALLY FIT** or **UNFIT** for employment.

FIT

MEDICAL EXAMINER'S DECLARATION

I hereby confirm that I have examined the above individual after verification of his/her identity and the findings stated above are true and correct to the best of my knowledge.

Name & Signature of the Medical Examiner :

Sindhuh

Seal of Medical Examiner :

Dr. SINDHU GEORGE
MBBS, MD (Biochemistry)
Reg. No: 28380
Consultant Biochemist

Name & Seal of DDRC SRL Branch :

Date & Time :



DDRC agilus Pathlabs Limited.

Corp. Office : Express House, Second Floor, Opp. Pothys Silks, Banerjee Road, Kaloor -682017

Contact :- 93334 93334, Web :- www.ddrcagilus.com Email :- info.ddrc@agilus.in



DDRC Agilus thrissur

Age / Gender: 32/Male
Patient ID: 1232

Date and Time: 10th Feb 24 9:58 AM

eg WNL

Patient Name: Arun Francis p c

Dr. PRAMOD. V. K.

M.D.(Medicine) D.M.(Card)
Consultant Cardiologist
ASWINI MEDICAL CENTRE
Mph: 9447322



25.0 mm/s 10.0 mm/mV 0-20Hz, 50Hz



AR: 54bpm VR: 54bpm QFSD: 94ms QT: 414ms QTcB: 392.76ms PRI: 164ms

-T: 37° -7° 54°

Sinus Bradycardia. Please correlate clinically.



REPORTED BY



Disclaimer: Analysis in this report is based on ECG alone and should only be used as an adjunct to clinical history, symptoms and results of other investigative tests and must be interpreted by a qualified physician.

R

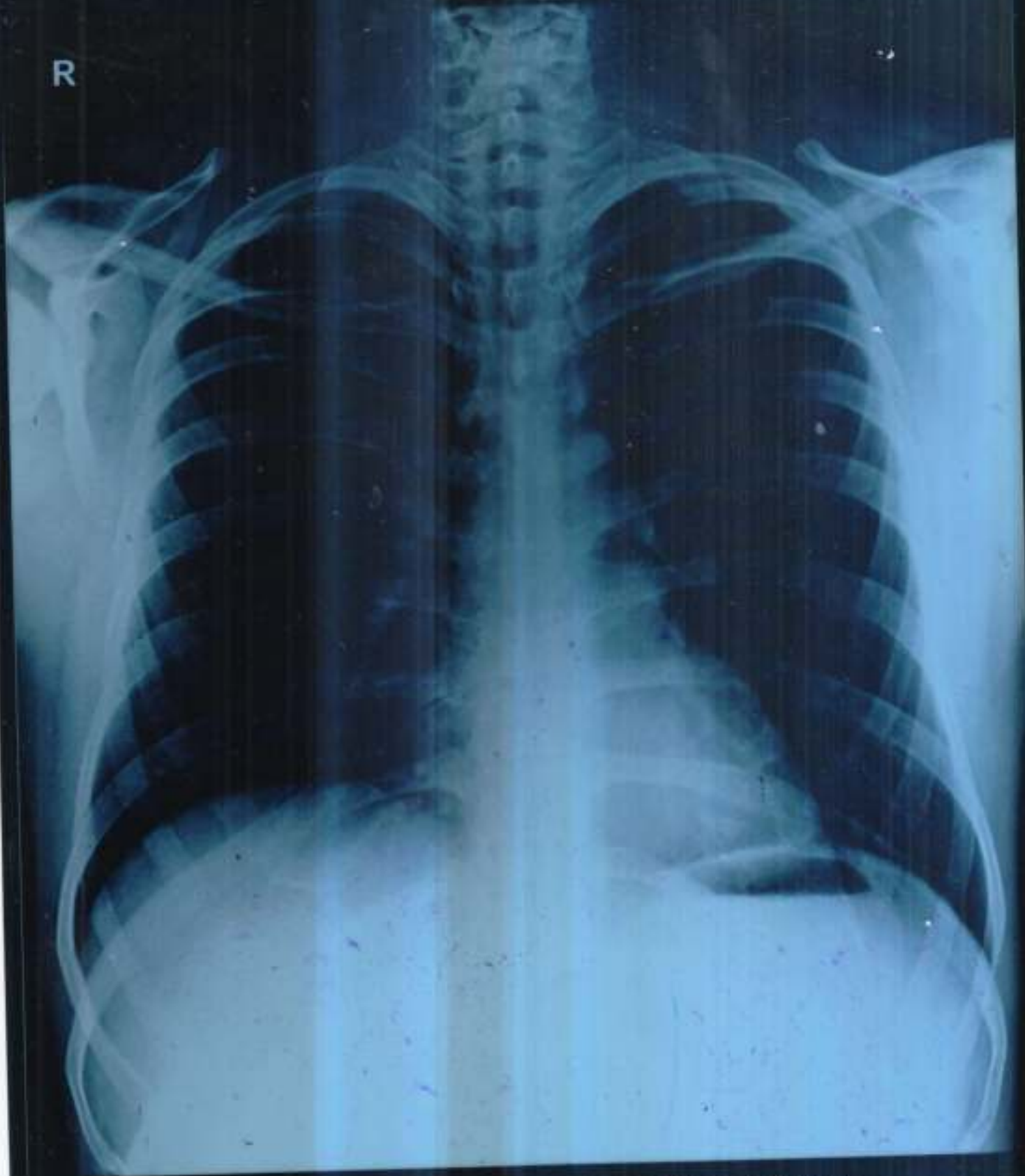

ARUN FRANCIS P C 32Y/M XB 1232 CHEST PA 10-Feb-24 09:47 AM

DDRC AGILUS, THRISSUR. PH9446425900

Name: ARUN FRANCIS**Date : 10.02.2024****Age/Sex: 32Y /MALE****CHEST X-RAY (PA View):**

Trachea is central.

Cardiac shadow appears normal in size and configuration.

Both lung fields are clear.

Bilateral costophrenic and cardiophrenic angles are clear.

No focal consolidation, effusion, pulmonary edema or pneumothorax.

Both hila appear normal.

Bony thorax and soft tissues are unremarkable.

IMPRESSION:

- No significant abnormality detected.



DR. BHARATH CHANDRAN G.
MBBS, MD-REG NO: 53107(TCMC)
CONSULTANT RADIOLOGIST

Dr. BHARATH CHANDRAN G
MBBS, MD
CONSULTANT RADIOLOGIST
Reg. No. : 53107 (TCMC)

Patient Name: Mr. ARUN FRANCIS	Age: 32 Y	Sex: Male
Ref. Consultant :	AC No:	Date: 10.02.2024
Clinical details: Health check up		

USG ABDOMEN AND PELVIS

Liver measures 13.7 cm, normal in size and fatty in echotexture. No focal lesions seen. PV and CBD are normal in course and calibre. No dilatation of intrahepatic biliary radicals seen. Subphrenic spaces are normal.

Gall bladder is distended and appears normal.

Spleen measures 9.7 cm, normal in size and echotexture. No focal or diffuse lesions seen.

Pancreas (head & body) is normal in size and echotexture. No focal lesions seen. No duct dilatation or calcification seen. Tail is obscured.

Right kidney measures 8.1 x 3.9 cm. Normal in size and cortical echogenicity. Cortico medullary differentiation is maintained. No calculus or mass seen. No dilatation of pelvicalyceal system.

Left kidney measures 9.1 x 4.4 cm. Normal in size and cortical echogenicity. Cortico medullary differentiation is maintained. No calculus or mass seen. No dilatation of pelvicalyceal system.

Urinary bladder is distended. Wall appears normal. No calculus or mass seen.

Prostate measures 13 cc, normal

No ascites. Upper para aortic area normal. No significant bowel wall thickening noted.

IMPRESSION

➤ **Grade I fatty infiltration of liver.**

DR. BHARATH CHANDRAN G.
MBBS, MD-REG NO: 53107 (TCMC)
CONSULTANT RADIOLOGIST

Thanks for your referral. Ultrasound reports need not be fully accurate. It has to be correlated clinically and with relevant investigations.

Dr. BHARATH CHANDRAN G
 MBBS, MD
 CONSULTANT RADIOLOGIST
 Reg. No. : 53107 (TCMC)



ഭാരത സർക്കാർ

Government of India



അരുൺ ഫ്രാൻസിസ്
ARUN FRANCIS

അരുൺ ഫ്രാൻസിസ് പി ടി
Father: FRANCIS P C

ജനന തീയതി: DOB: 09/12/1991

ലിംഗം: Male



9720 9951 7364

ആധാർ - സാധാരണക്കാരന്റെ അവകാശം

Arun Francis

9656171474



DDRC Agilus Thrissur

ARUN FRANCIS (32 M)

Bruce Protocol
STLevel(mm) STSlope(mV/s)

ID: 3265
Stage: Supine

Date: 10-02-2024
Speed: 0 km/h

Exec Time : 0:00:00
Slope: 0%

Stage Time: 00:20
THR: 159 bpm

HR: 63 bpm

BP: 120/80 mmHg
STLevel(mm) STSlope(mV/s)

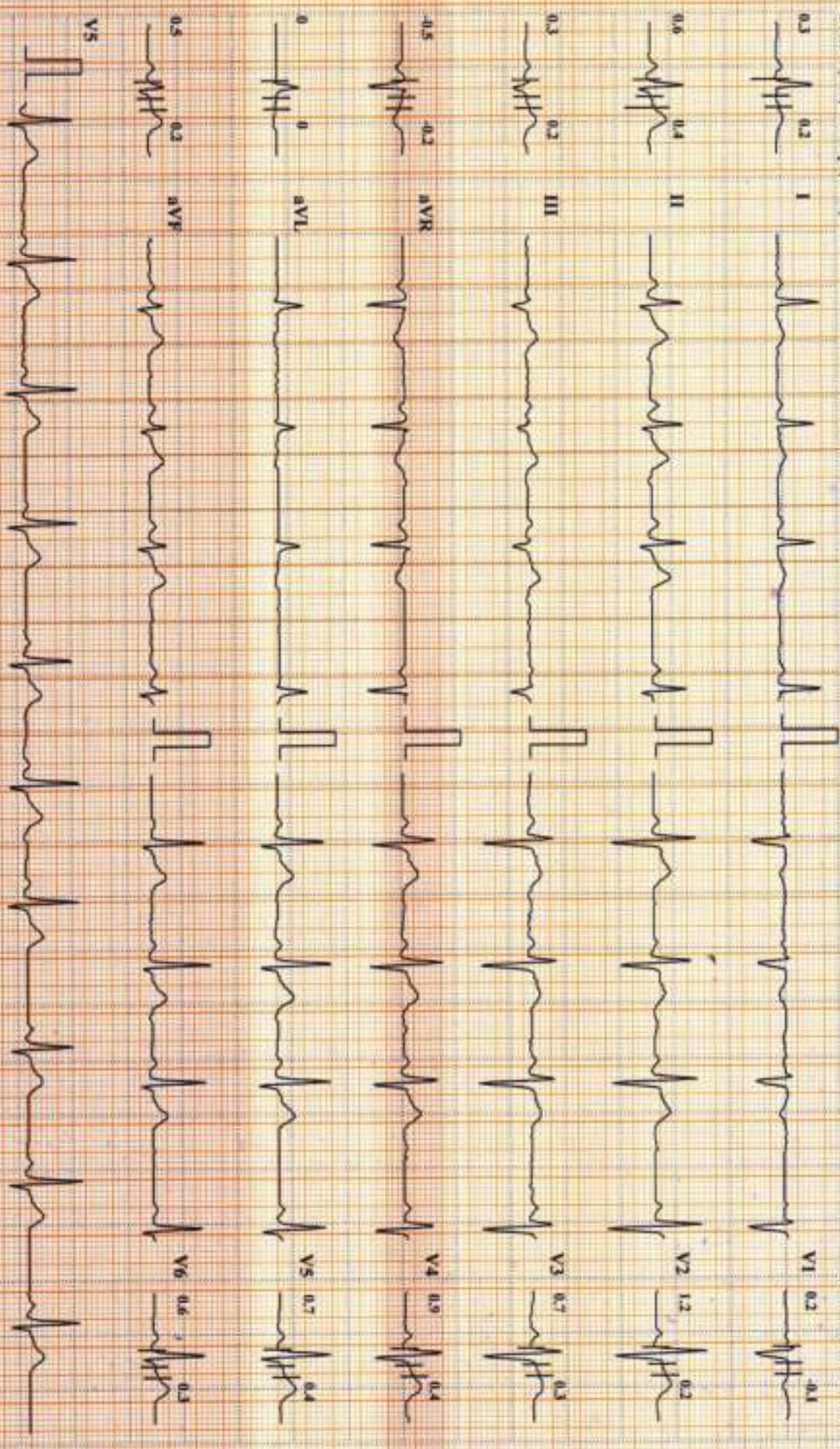

Chart Speed: 25 mm/sec Amplitude: 10mm/mV Filter: 35 Hz Minus Filter: ON ISO - R - 60 mm, J - R - 60 mm, Post J - 30 mm Schiller Cardio & CS-10 Version 3.5

DDRC Agilus Thrissur

ARUN FRANCIS (32 M)

ID: 3265

Date: 10-02-2024

Exec Time: 0:00:00

Stage Time: 00:27

HR: 104 bpm

Bp: 120/80 mmHg

Bruce Protocol
STLevel(mm) STSlope(mV/s)

Stage: Standing

Speed: 0

Slope: 0 %

THR: 159 bpm

STLevel(mm) STSlope(mV/s)

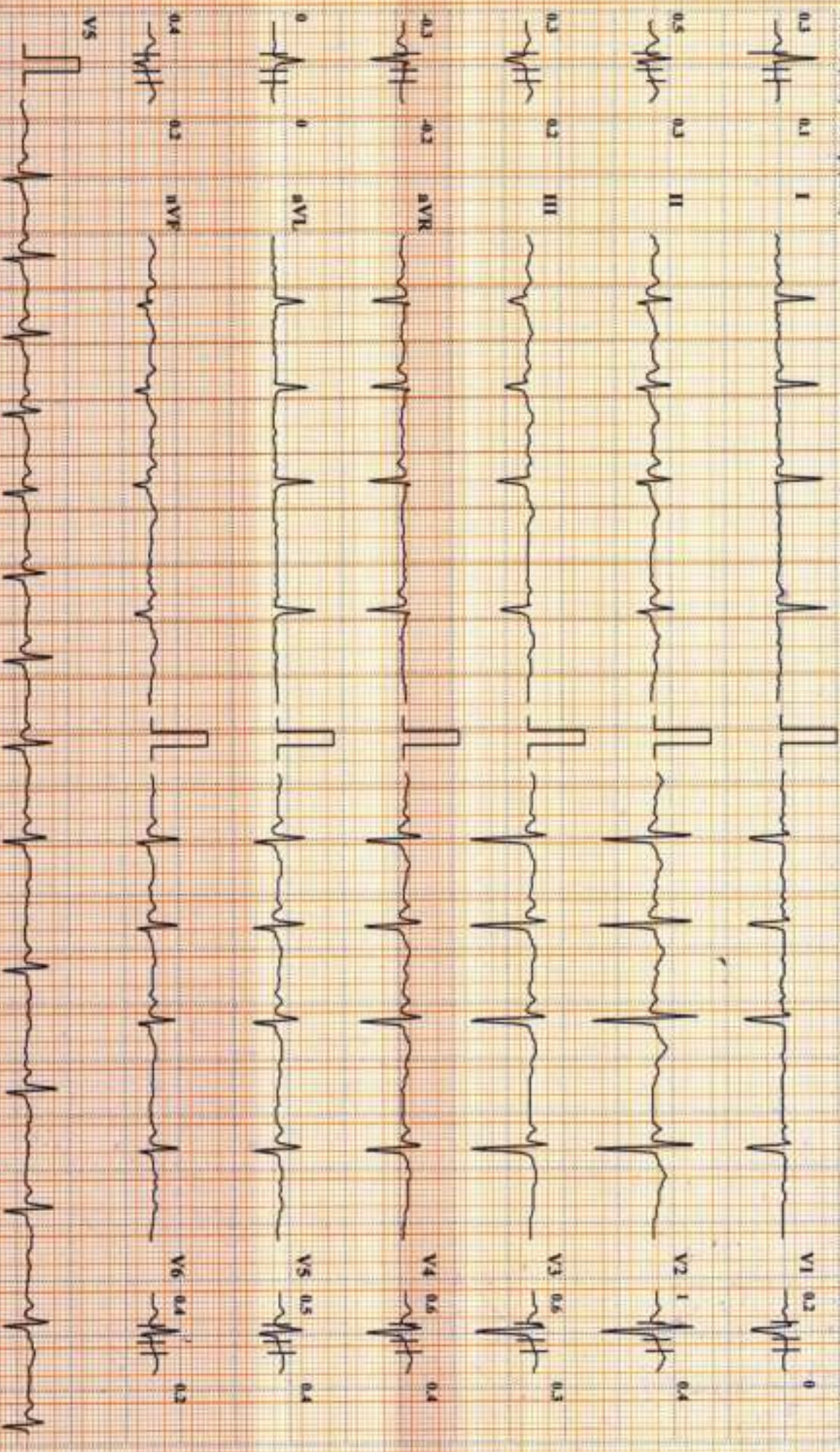

Chart Speed: 25 mm/sec Amplitude: 10mm/mV Filter: 35 Hz Matrix Filter: ON ESD = R - R = 66 ms, J - R = 60 ms, Post J = J + 91 ms

DDRC Agilus Thrissur

ARUN FRANCIS (32 M)

Bruce Protocol

STLevel(mm) STSlope(mV/s)

ID: 3265

Stage: PreTest

Date: 10-02-2024

Speed: 1.6

Exec Time: 0:00:00

Slope: 0%

Stage Time: 00:13

THR: 159 bpm

HR: 87 bpm

BP: 120/80 mmHg

STLevel(mm) STSlope(mV/s)

-2.6 0.4 I



V1 0.8 -0.2

-1 0.5 II



V2 -2 0.4

1.6 0.2 III



V3 -0.3 0.3

2.1 0.4 aVR



V4 -0.8 0.4

-2.2 0.1 aVL



V5 -1.4 0.4

0.3 0.4 aVF



V6 -1.5 0.4

V5



Chart Speed: 25 mm/sec

Amplitude: 10mm/mV

Filter: 35 Hz

Main Filter: ON

Subfilter Cardiovit CS-10 Version: 3.5

DDRC Agilus Thrissur

ARUN FRANCIS (32 M)

ID: 3265

Date: 10-02-2024

Exec Time: 0:03:00

Stage Time: 03:00

HR: 114 bpm

Brace Protocol

STL:cel(lum) STS:sup(e)V/a)

Stage: 1

Speed: 2.7 kmph

Slope: 10 %

THR: 159 bpm

BP: 124/84 mmHg

STL:cel(lum) STS:sup(e)V/a)

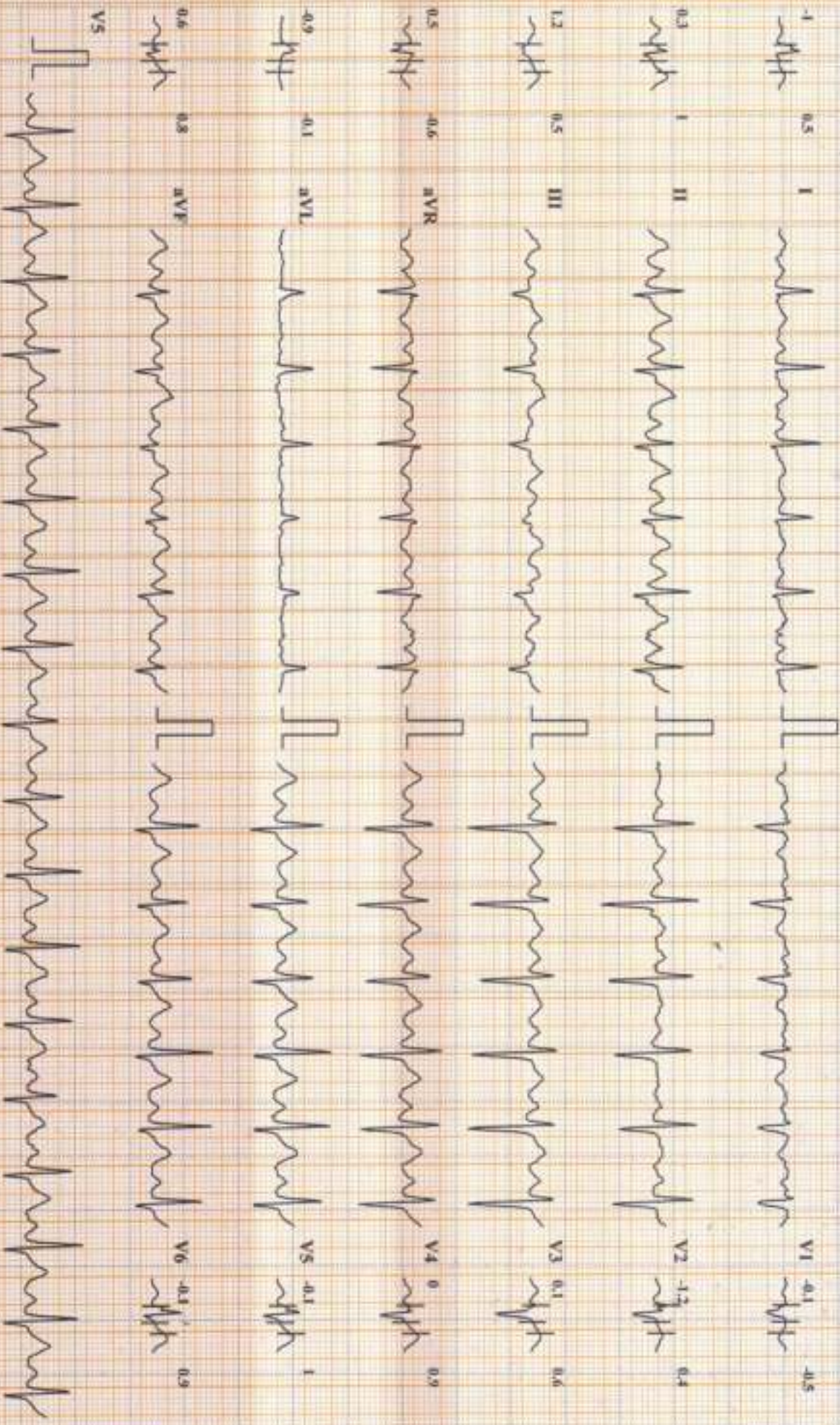

Chart Speed: 25 mm/sec

Amplitude: 10mm/mV

Filter: 35 Hz

Mains Filter: ON

ISO = I - 60 ms, J = R + 60 ms, Post J = J + 80 ms

DDRC Agilus Thrissur

ARUN FRANCIS (32 M)

ID: 3265

Date: 10-02-2024

Exec Time : 0:06:00

Stage Time: 03:00

HR: 140 bpm

Bruce Protocol
STLevel(mm) STSlope(muV/s)

Stage: 2

Speed: 4 kmph

Slope: 12 %

THR: 159 bpm

BP: 126/86 mmHg
STLevel(mm) STSlope(muV/s)

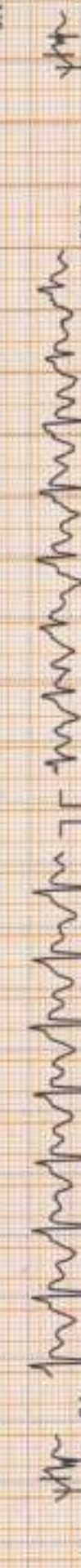
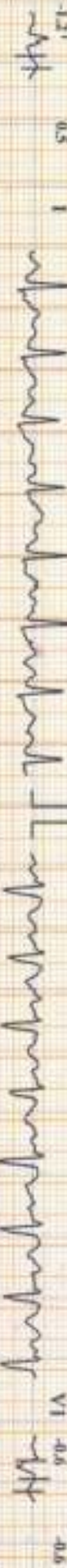

Chart Speed: 25 mm/sec
Amplitude: 10mm/mV
Filter: 35 Hz
Main Filter: ON
ISO = R - 60 ms, J = R + 100 ms, Pwd J = J + 80 ms

DDRC Agilus Thrissur

ARUN FRANCIS (32 M)

Brace Protocol
STLcevl(mv) STLslope(mV/s)

ID: 3265
Stage: 3

Date: 10-02-2024
Speed: 5.5 kmph

Exec Time: 0:09:00
Slope: 14 %

Stage Time: 03:00
THR: 159 bpm

HR: 161 bpm

BP: 132/92 mmHg
STLcevl(mv) STLslope(mV/s)

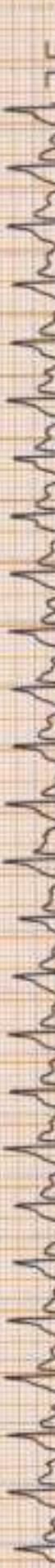
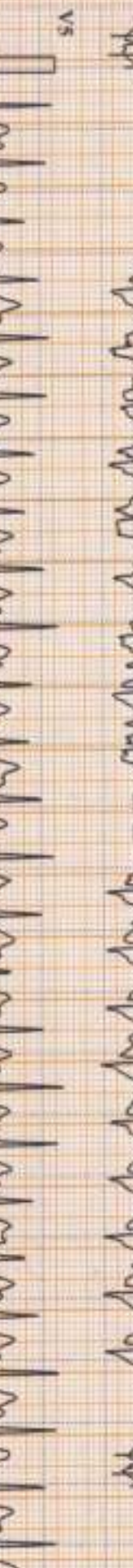
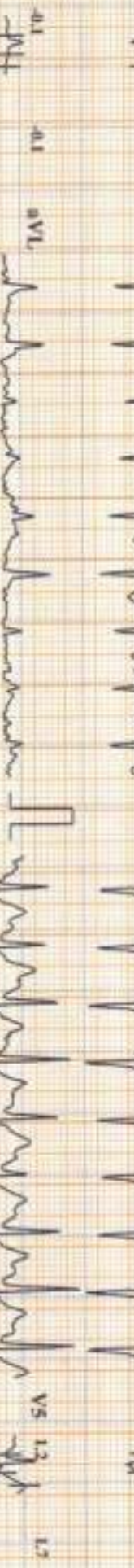
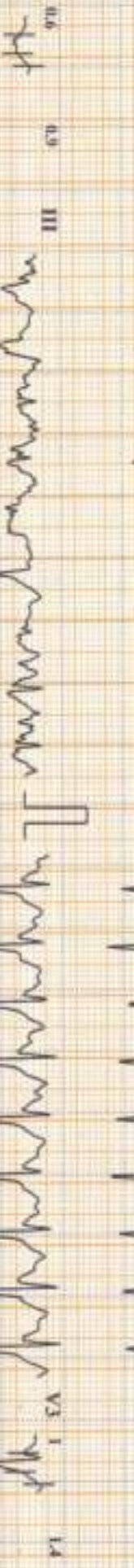
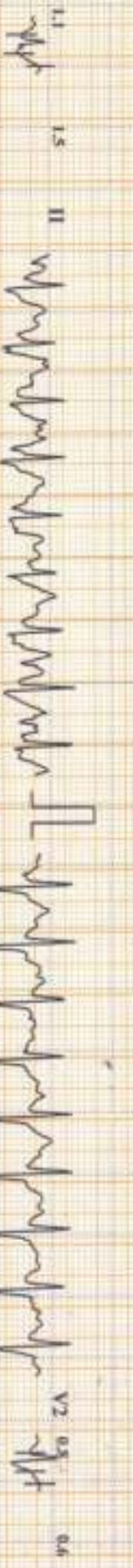

Chart Speed: 25 mm/sec Amplitude: 10mm/mV Filter: 35 Hz Margin Filter: ON ISO - R - 60 ms, J - R - 60 ms, Post J - J + 80 ms

DDRC Agilus Thrissur

ARUN FRANCIS (32 M)

Bruce Protocol
STL:rest(mn) STL:stage(mV%)

ID: 3265
Stage: 4 Peak Exercise
Speed: 6.8 kmph

Date: 10-02-2024
Exec Time: 0:09:08
Slope: 16 %
Stage Time: 00:08
THR: 159 bpm

HR: 163 bpm
BP: 134/94 mmHg
STL:rest(mn) STL:stage(mV%)

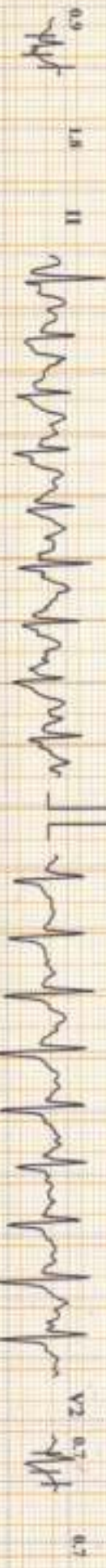
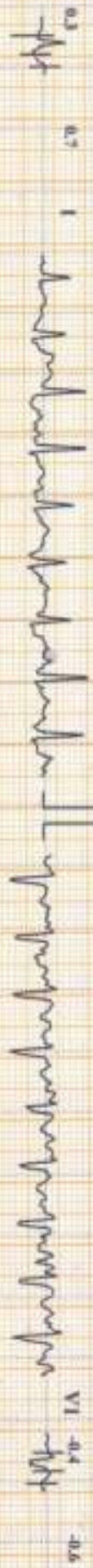

DDRC Agilus Thrissur

ARUN FRANCIS (32 M)

HR: 102 bpm

Bruce Protocol
STL Level (mm) ST Slope (mV%)
ID: J265
Stage: Recovery 1
Date: 10-02-2024
Speed: 0 kmph
Exec Time: 00:00
Slope: 0 %
Stage Time: 02:00
THR: 159 bpm
BP: 128/85 mmHg
STL Level (mm) ST Slope (mV%)

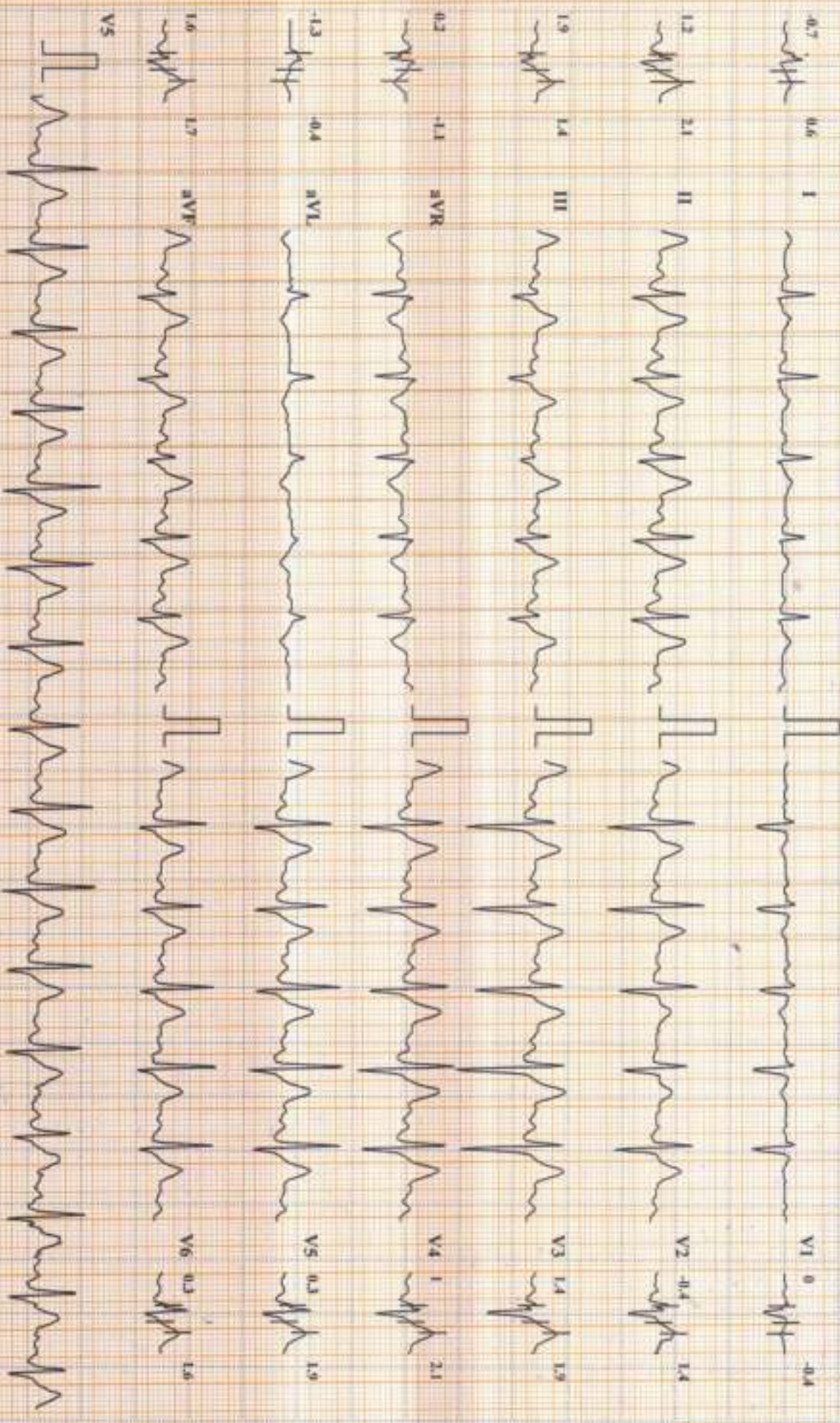

Chart Speed: 25 mm/sec
Amplitude: 10mm/mV
Filter: 35 Hz
Main Filter: ON
P50 = R * 60 ms, J = R * 60 ms, Pw1 J = J * 80 ms
Scholar CardioSoft CS-10 Version 3.5

DDRC Agilus Thrissur

ARUN FRANCIS (32 M)

ID: 3265

Brace Protocol

Stage: Recovery 2

Date: 10-02-2024

Speed: 0 kmph

Exec Time: 00:00

Slope: 0 %

Stage Time: 02:00

THR: 159 bpm

HR: 95 bpm

BP: 124/84 mmHg

ST1.ecd(mm) ST5lope(mV/s)

ST1.ecd(mm) ST5lope(mV/s)

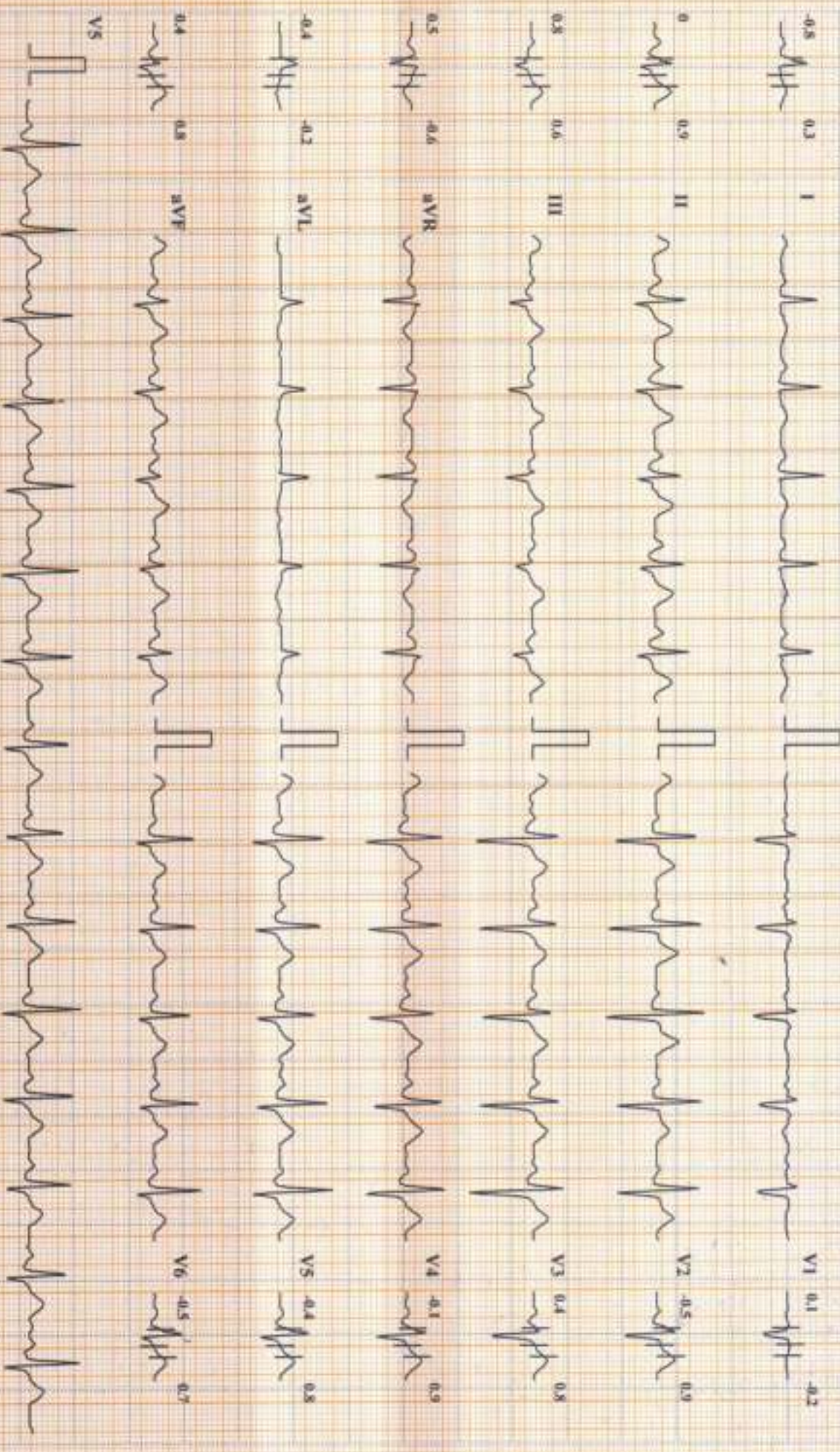

Chart Speed: 25 mm/sec

Amplitude: 10mm/mV

Filter: 35 Hz

Matrix Filter: ON

ISO - R - 60 ms, J - R - 60 ms, T - J - 80 ms

Software: CardioV8 OS-10 Version: 3.5

DDRC Agilus Thrissur

ARUN FRANCIS (32 M)

HR: 98 bpm

Bruce Protocol

ID: 3265

Date: 10-02-2024

Exec Time: 00:00

Stage Time: 02:00

BP: 120/80 mmHg

ST1(slope/mV/s)

Stage: Recovery 3

Speed: 0 kmph

Slope: 0 %

THR: 159 bpm

ST1(slope/mV/s)

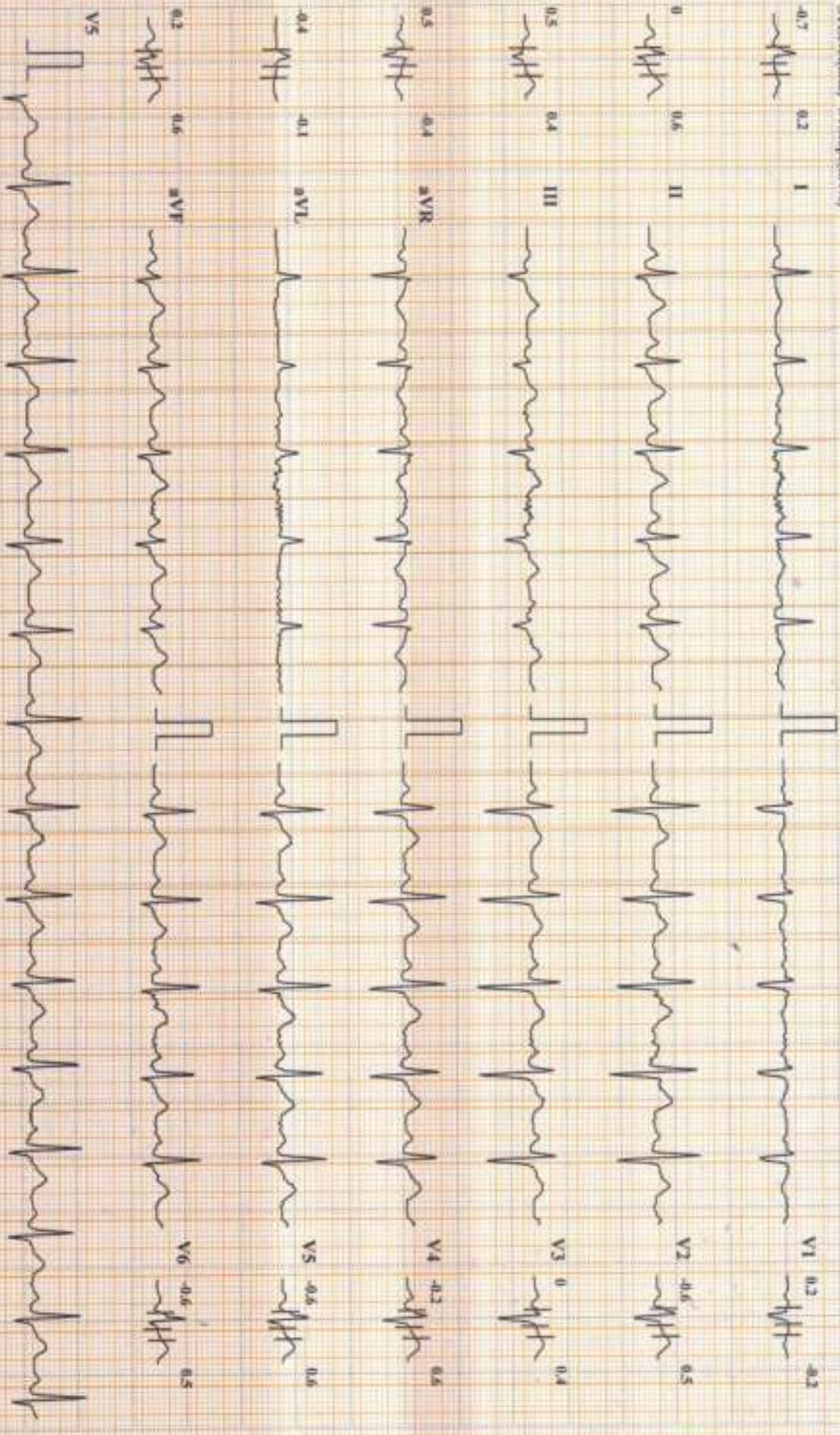

Chart Speed: 25 mm/sec

Amplitude: 10mm/mV

Filter: 35 Hz

Mains Filter: ON

ISO = R - 60 ms, J = R + 60 ms, Pos J = J + 30 ms

DDRC Agilus Thrissur

ARUN FRANCIS (32 M)

HR: 98 bpm

Bruce Protocol
STLevel(mm) STSlope(mV/s)

ID: J265
Stage: Recovery⁴

Date: 10-02-2024
Speed: 0 kmph

Exec Time: 00:00
Slope: 0 %

Stage Time: 00:04
THR: 159 bpm

BP: 120/80 mmHg
STLevel(mm) STSlope(mV/s)

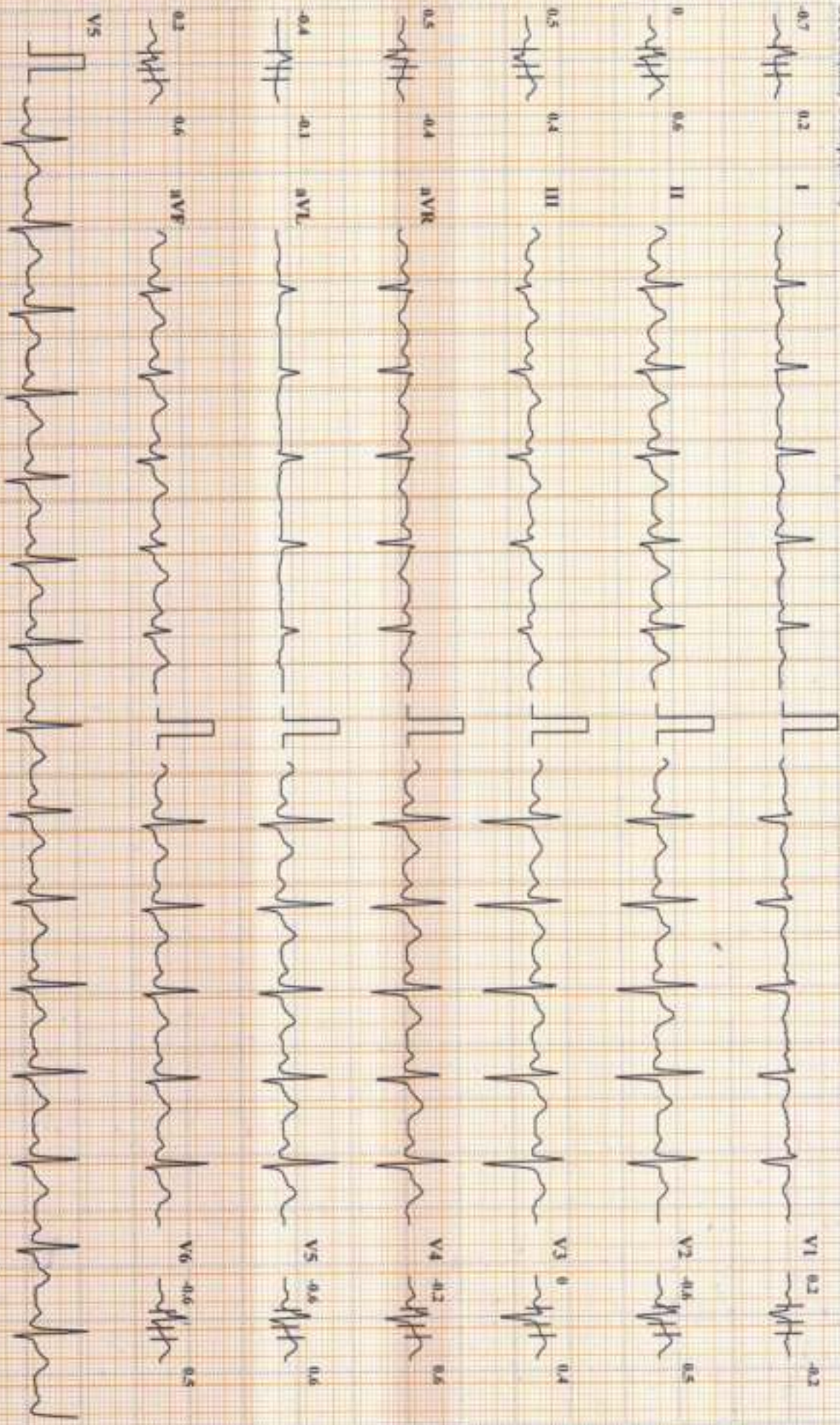

Chart Speed: 25 mm/sec

Amplitude: 10mm/mV

Filter: 35 Hz; Manus Filter: ON

ISO = R - 60 ms; J = R + 60 ms; Post J = J + 80 ms

Schiller Cardiofit CS-10 Version 3.5

DDRC Agilus Thrissur

Name: ARUN FRANCIS

Date: 10-02-2024 Time: 11:26

Age: 32

Gender: M

Height: 166 cms

Weight: 65 Kg

ID: 3265

Clinical History:

Medications:

Test Details:

Protocol: Bruce

Predicted Max HR: 188

Target HR: 159 (85% of Pr. MHR)

Exercise Time: 0:09:08

Achieved Max HR: 163 (87% of Pr. MHR)

Max BP: 134/94

Max BP x HR: 21842

Max Mets: 10.3

Test Termination Criteria:

Protocol Details:

Stage Name	Stage Time	METS	Speed km/h	Grade %	Heart Rate bpm	BP mmHg	RPP	Max ST Level mm	Max ST Slope mV/s
Supine	00:20	1	0	0	63	120/80	7560	1.2 V2	0.4 II
Standing	00:27	1	0	0	104	120/80	12480	1 V2	0.4 V2
Pre Test	00:18	1	1.6	0	87	120/80	10440	-2.6 I	0.5 II
Stage: 1	03:00	4.7	2.7	10	114	124/84	14136	1.2 III	1 II
Stage: 2	03:00	7	4	12	140	126/86	17640	-2.3 V2	1.3 V4
Stage: 3	03:00	10.1	5.5	14	161	132/92	21252	1.3 V4	1.7 V4
Peak Exercise	00:08	10.3	6.8	16	163	134/94	21842	1.2 V5	1.9 V5
Recovery1	02:00	1	0	0	102	128/88	13056	1.9 III	2.1 II
Recovery2	02:00	1	0	0	95	124/84	11780	-0.8 I	0.9 II
Recovery3	02:00	1	0	0	98	120/80	11760	-0.7 I	0.6 II
Recovery4	00:04	1	0	0	98	120/80	11760	-0.7 I	0.6 II

Interpretation

Exercised upto 9 minutes & see

No angina

No arrhythmias

No ST depression

TMT negative for inducible ischemia



Ref. Doctor: ---

Doctor: ---

SCHILLER

The Art of Diagnostics

DR. PRAMOD. V. K.

M.D (Medicine) D.M (Card)

Consultant Cardiologist

ASPINI HOSPITAL, THRASSUR

MOB: 9447524000, 9847524000

(Summary Report edited by User)

Cardiofit CS-10 Version 3.5