

2875 4675 7351

Unique Identification Authority of India

पिन: 304024

S/O. महेन्द्र कुमार, अतिथि दफ्तर,
महाविद्यालय, राजपुरा,
राजपुरा - 304024

Rajasthan - 304024

भारत सरकार
Government of India

सुरेश कुमार नागर
Suresh Kumar Nagar
जन्म तिथि/DOB: 12/08/1990
पुल्ल/ MALE

2875 4675 7351

मेरा मेरी पहचान

Dr. RAJENDRA KUMAR JAIN
(Physician)
M.B.B.S., M.D.
RMC No. : 1078





SSDBC SHYAM DIAGNOSTIC LLP

PARTICIPATING IN BIO-RAD "EQUAS" INTERNAL AND EXTERNAL QUALITY CONTROL PROGRAM (NABL CRITERIA)

Associated With **ENDOCRINE AND ALLERGY LABORATORY PVT. LTD.**

NABL ACCREDITED IN PROCESS



General Physical Examination

Date of Examination: 28-09-2024

Name: SURESH KUMAR NAGAR Age: 34yr DOB: 12/08/1990 Sex: M

Referred By: BANK OF BARODA

Photo ID: ADHAR ID #: 7351

Ht: 177 (cm)

Wt: 58 (Kg)

Chest (Expiration): 83 (cm)

Abdomen Circumference: 80 (cm)

Blood Pressure: 120/80 mm Hg

PR: 78 / min

RR: 17 / min

Temp: Afebrile

BMI 18.5

Eye Examination: with Glass RIE] 6/6, N/6, NCB
LIE] 6/6, N/6

Other: N/A

On examination he/she appears physically and mentally fit: Yes / No

Signature of Examinee: [Signature] Name of Examinee: SURESH KUMAR NAGAR

Signature Medical Examiner: [Signature] Name Medical Examiner: Dr. R.K. JAIN

Dr. RAJENDRA KUMAR JAIN
(Physician)
M.B.B.S., M.D.
RMC No. : 1078



SSDBC SHYAM DIAGNOSTIC LLP

PRATICIPATING IN BIO-RAD "EQUAS" INTERNAL AND EXTREARNAL QUALITY CONTROL PROGRAM (NABL CRITERIA)

Associated With **ENDOCRINE AND ALLERGY LABORATORY PVT. LTD.**



PATIENT TEST REPORT

Patient Name Mr. SURESH KUMAR NAGAR
Patient ID 1724523
Gender / Age Male 34 Yrs 1 Mon 17 Days
Ref. Doctor BANK OF BARODA
Client Name MEDIWHEEL ARCOFEMI HEALTHCARE



Registered On 28/09/2024 08:59:00
Collected On 28/09/2024 10:37:46
Authorized On 28/09/2024 13:54:21
Printed On 28/09/2024 13:54:43
Barcode 
LIS Number 1724523-01

Page No: 1 of 13

Test Name	Value	Unit	Biological Ref Interval
-----------	-------	------	-------------------------

FULL BODY HEALTH ANNUAL PLUS TMT

COMPLETE BLOOD COUNT

Haemoglobin (HB)	13.9	g/dL	13.0 - 17.0
Total Leucocyte Count(TLC)	6.50	ths/ul	4.00 - 11.00
Differential Leucocyte Count (DLC)			
Neutrophil	62	%	45 - 75
Lymphocyte	34.00	%	20.00 - 45.00
Eosinophil	3.00	%	1.00 - 6.00
Monocyte	1.00	%	1.00 - 10.00
Basophil	00	%	00 - 01
Total Red Blood Cell Count (RBC)	3.92	x10 ⁶ /ul	4.50 - 5.50
Hematocrit (HCT)	43.7	%	36.0 - 50.0
Mean Corp. Volume (MCV)	111.5	fL	80.0 - 101.0
Mean Corp. Hb (MCH)	35.5	pg	27.0 - 32.0
Mean Corp. Hb Con. (MCHC)	31.8	g/dL	31.0 - 37.0
Total Platelet Count	125.00	x10 ³ /uL	150.00 - 450.00

A complete blood count (CBC) is a blood test. It's used to look at overall health and find a wide range of conditions, including anemia, infection and leukemia.

A complete blood count test measures the following:

Red blood cells, which carry oxygen

White blood cells, which fight infection

Hemoglobin, the oxygen-carrying protein in red blood cells

Hematocrit, the amount of red blood cells in the blood

Platelets, which help blood to clot Blood

Technologist

Dr. Maryem Ansari

M.D. Pathologist
Reg. No. 26558 / 43507

Dr. Menka Kapil

Consultant Pathologist
Reg No. 22180/009021

Abbreviations Meaning : H - High, L-Low, HH -Critically High, LL- Critically Low, @ -Repeat Test(s) performed on collected sample(s) received. please correlate with clinical finding & other related investigation.

These tests have their own limitations, The result of the test is not diagnostic in itself. They should be interpreted in relation to clinical findings

This test report is not valid for medical legal purpose. Subject to JAIPUR Jurisdiction only.

BTO



SSDBC SHYAM DIAGNOSTIC LLP

PRATICIPATING IN BIO-RAD "EQUAS" INTERNAL AND EXTREARNAL QUALITY CONTROL PROGRAM (NABL CRITERIA)

Associated With **ENDOCRINE AND ALLERGY LABORATORY PVT. LTD.**



ENDOLAB
WE CARE FOR YOU

PATIENT TEST REPORT

Patient Name Mr. SURESH KUMAR NAGAR
Patient ID 1724523
Gender / Age Male 34 Yrs 1 Mon 17 Days
Ref. Doctor BANK OF BARODA
Client Name MEDIWHEEL ARCOFEMI HEALTHCARE



Registered On 28/09/2024 08:59:00
Collected On 28/09/2024 10:37:46
Authorized On 28/09/2024 13:54:21
Printed On 28/09/2024 13:54:43
Barcode 
LIS Number 1724523-01

Page No: 2 of 13

Test Name	Value	Unit	Biological Ref Interval
ESR-ERYTHROCYTE SEDIMENTATION RATE	10	mm/1st hr.	00 - 20

Technologist

Dr. Maryem Ansari

M.D. Pathologist
Reg. No. 26558 / 43507

Dr. Menka Kapil

Consultant Pathologist
Reg No. 22180/009021

Abbreviations Meaning : H - High, L-Low, HH -Critically High, LL- Critically Low, @ -Repeat
Test(s) performed on collected sample(s) received. please correlate with clinical finding & other related investigation.

These tests have their own limitations, The result of the test is not diagnostic in itself. They should be interpreted in relation to clinical findings

This test report is not valid for medical legal purpose. Subject to JAIPUR Jurisdiction only.



SSDBC SHYAM DIAGNOSTIC LLP

PRATICIPATING IN BIO-RAD "EQUAS" INTERNAL AND EXTRENAL QUALITY CONTROL PROGRAM (NABL CRITERIA)

Associated With **ENDOCRINE AND ALLERGY LABORATORY PVT. LTD.**



PATIENT TEST REPORT

Patient Name Mr. SURESH KUMAR NAGAR
Patient ID 1724523
Gender / Age Male 34 Yrs 1 Mon 17 Days
Ref. Doctor BANK OF BARODA
Client Name MEDIWHEEL ARCOFEMI HEALTHCARE



Registered On 28/09/2024 08:59:00
Collected On 28/09/2024 10:37:46
Authorized On 28/09/2024 13:54:21
Printed On 28/09/2024 13:54:43
Barcode 
LIS Number 1724523-02

Page No: 3 of 13

Test Name	Value	Unit	Biological Ref Interval
HAEMOGLOBIN GLYCOSYLATED BLOOD Method : HPLC	5.1	%	<4.5 – 6.5 % Non-Diabetic 6.50 - 7.00 Very Good Control 7.10 - 8.00 Adequate Control 8.10 - 9.00 Suboptimal Control 9.10 - 10.00 Diabetic Poor > 10.00 Very Poor Control
AVARAGE BLOOD GULCOSE	100		90 - 120 Very Good Control 121 - 150 Adequate Control 151 - 180 Suboptimal Control 181 - 210 Poor Control > 211 Very Poor Control

Methodology : Ion exchange H.P.L.using
Instrument :ARKRAY- HB A1C - HPLC ANALYZER

Clinical Information:

Glycated hemoglobin testing is recommended for both (a) checking blood sugar control in people who might be pre-diabetic and (b) monitoring blood sugar control in patients with more elevated levels, termed diabetes mellitus. The American Diabetes Association guidelines suggest that the glycosylated hemoglobin test be performed at least two times a year in patients with diabetes that are meeting treatment goals (and that have stable glycemic control) and quarterly in patients with diabetes whose therapy has changed or that are not meeting glycemic goals.

Glycated hemoglobin measurement is not appropriate where there has been a change in diet or treatment within 6 weeks. Hence, people with recent blood loss, hemolytic anemia, or genetic differences in the hemoglobin molecule (hemoglobinopathy) such as sickle-cell disease and other conditions, as well as those that have donated blood recently, are not suitable for this test.

Technologist

Dr Maryem Ansari
M.D. Pathologist
Reg. No. 26558 / 43507

Dr. Menka Kapil
Consultant Pathologist
Reg No. 22180/009021

Abbreviations Meaning : H - High, L-Low, HH -Critically High, LL- Critically Low, @ -Repeat
Test(s) performed on collected sample(s) received. please correlate with clinical finding & other related investigation.





SSDBC SHYAM DIAGNOSTIC LLP

PRATICIPATING IN BIO-RAD "EQUAS" INTERNAL AND EXTRENAL QUALITY CONTROL PROGRAM (NABL CRITERIA)

Associated With **ENDOCRINE AND ALLERGY LABORATORY PVT. LTD.**



PATIENT TEST REPORT

Patient Name Mr. SURESH KUMAR NAGAR		Registered On 28/09/2024 08:59:00
Patient ID 1724523		Collected On 28/09/2024 10:37:46
Gender / Age Male 34 Yrs 1 Mon 17 Days		Authorized On 28/09/2024 13:54:21
Ref. Doctor BANK OF BARODA		Printed On 28/09/2024 13:54:43
Client Name MEDIWHEEL ARCOFEMI HEALTHCARE		Barcode 
		LIS Number 1724523-01
Page No: 4 of 13		

Test Name	Value	Unit	Biological Ref Interval
BLOOD GROUPING A.B.O. AND Rh TYPE	'B' POSITIVE		A/B/O/AB Rh Negative/Positive

Technologist

Dr. Maryem Ansari

M.D. Pathologist
Reg. No. 26558 / 43507

Dr. Menka Kapil

Consultant Pathologist
Reg No. 22180/009021

**Abbreviations Meaning : H - High, L-Low, HH -Critically High, LL- Critically Low, @ -Repeat
Test(s) performed on collected sample(s) received. please correlate with clinical finding & other related investigation.**

These tests have their own limitations, The result of the test is not diagnostic in itself. They should be interpreted in relation to clinical findings

This test report is not valid for medical legal purpose. Subject to JAIPUR Jurisdiction only.



SSDBC SHYAM DIAGNOSTIC LLP

PRATICIPATING IN BIO-RAD "EQUAS" INTERNAL AND EXTREARNAL QUALITY CONTROL PROGRAM (NABL CRITERIA)

Associated With **ENDOCRINE AND ALLERGY LABORATORY PVT. LTD.**



PATIENT TEST REPORT

Patient Name Mr. SURESH KUMAR NAGAR
Patient ID 1724523
Gender / Age Male 34 Yrs 1 Mon 17 Days
Ref. Doctor BANK OF BARODA
Client Name MEDIWHEEL ARCOFEMI HEALTHCARE



Registered On 28/09/2024 08:59:00
Collected On 28/09/2024 10:37:46
Authorized On 28/09/2024 14:30:08
Printed On 28/09/2024 13:54:43
Barcode 
LIS Number 1724523-04, 1724523-05

Page No: 5 of 13

Test Name	Value	Unit	Biological Ref Interval
BLOOD GLUCOSE (FASTING) Method : GOD-POD WITH PLASMA	95.0	mg/dl	70.0 - 110.0
BLOOD GLUCOSE (PP) Method : GOD-POD WITH PLASMA	105.0	mg/dl	80.0 - 140.0

Technologist

Dr. Maryem Ansari

M.D. Pathologist
Reg. No. 26558 / 43507

Dr. Menka Kapil

Consultant Pathologist
Reg No. 22180/009021

Abbreviations Meaning : H - High, L-Low, HH -Critically High, LL- Critically Low, @ -Repeat
Test(s) performed on collected sample(s) received. please correlate with clinical finding & other related investigation.

These tests have their own limitations, The result of the test is not diagnostic in itself. They should be interpreted in relation to clinical findings

This test report is not valid for medical legal purpose. Subject to JAIPUR Jurisdiction only.



SSDBC SHYAM DIAGNOSTIC LLP

PRATICIPATING IN BIO-RAD "EQUAS" INTERNAL AND EXTREARNAL QUALITY CONTROL PROGRAM (NABL CRITERIA)

Associated With **ENDOCRINE AND ALLERGY LABORATORY PVT. LTD.**



PATIENT TEST REPORT

Patient Name Mr. SURESH KUMAR NAGAR
Patient ID 1724523
Gender / Age Male 34 Yrs 1 Mon 17 Days
Ref. Doctor BANK OF BARODA
Client Name MEDIWHEEL ARCOFEMI HEALTHCARE



Registered On 28/09/2024 08:59:00
Collected On 28/09/2024 10:37:46
Authorized On 28/09/2024 13:54:21
Printed On 28/09/2024 13:54:43
Barcode 
LIS Number 1724523-08

Page No: 6 of 13

Test Name	Value	Unit	Biological Ref Interval
-----------	-------	------	-------------------------

THYROID PROFILE

THYROID-TRIIODOTHYRONINE (T3) Method : Chemiluminescence	1.02	ng/dl	0.60 - 1.81
THYROID - THYROXINE (T4) Method : Chemiluminescence	5.90	ug/dl	4.50 - 10.90
TSH (ULTRA) Method : CHEMILUMINESCENCE WITH SERUM SampleType (HARMONS)	2.31	mIU/L	(1-24 months) 0.87-6.15 (2-12 years) 0.67-4.16 (13-20 years) 0.48-4.17 Euthyroid Adults 0.55-4.78

Clinical information

A thyroid stimulating hormone (TSH) ultrasensitive test is a blood test that measures the level of thyroid-stimulating hormone in your blood. A healthcare professional interprets the results of your TSH test in the context of your medical history and symptoms to determine the next steps.

Reference Range (T3)

Premature Infants 26-30 Weeks ,3-4 days	0.24 - 1.32 ng/ml
Full-Term Infants 1-3 days	0.89 - 4.05 ng/ml
1 Week	0.91 - 3.00 ng/ml
1- 11 Months	0.85 - 2.50 ng/ml
Prepubertal Children	1.19 - 2.18 ng/ml

Reference Ranges (T4):

Premature Infants 26-30 weeks ,3-4 days	2.60 - 14.0 ug/dl
Full -Term Infants 1-3 days	8.20 - 19.9 ug/dl
1 weeks	6.0 - 15.9 ug/dl
1-11 Months	6.1 - 14.9 ug/dl
Prepubertal children 12 months-2yrs	6.8 - 13.5 ug/dl
prepubertal children 3-9 yrs	5.5 - 12.9 ug/dl

Reference Ranges (TSH)

Premature Infants 26-32 weeks ,3-4 Days	0.8 - 6.9 uIU/ml
Full Term Infants 4 Days	1.36 - 16 uIU/ml
Newborns : TSH surges within the first 15-60 Minutes of life reaching peak levels between 15- 60 uIU/ml at about 30 minutes. Values then decline rapidly and after one week are within the adult normal range.	

1 - 11 Months	0.90 - 7.90 uIU/ml
Prepubertal children	0.60 - 5.50 uIU/ml

Primary malfunction of the thyroid gland may result in excessive(hyper) or low(hypo) release of T3 or T4.In additional,as TSH directly affect thyroid function,malfunction of the pituitary or the hypothalamus influences the thyroid gland activity.Disease in any portion of the thyroid-pituitary-hypothalamus system may influence the level of T3 and T4 in the blood,in Primary hypothyroidism,TSH levels are significantly elevated,while in secondary and tertiary hypothyroidism,TSH levels may be low.IN addition,In Euthyroid sick Syndrom,multiple alterations in serum thyroid function test findings have been recognized.

Technologist

Dr. Maryem Ansari
M.D. Pathologist
Reg. No. 26558 / 43507

Dr. Menka Kapil
Consultant Pathologist
Reg No. 22180/009021

Abbreviations Meaning : H - High, L-Low, HH -Critically High, LL- Critically Low, @ -Repeat Test(s) performed on collected sample(s) received. please correlate with clinical finding & other related investigation.

These tests have their own limitations, The result of the test is not diagnostic in itself. They should be interpreted in relation to clinical findings

This test report is not valid for medical legal purpose. Subject to JAIPUR Jurisdiction only.



SSDBC SHYAM DIAGNOSTIC LLP

PRATICIPATING IN BIO-RAD "EQUAS" INTERNAL AND EXTREARNAL QUALITY CONTROL PROGRAM (NABL CRITERIA)

Associated With **ENDOCRINE AND ALLERGY LABORATORY PVT. LTD.**



PATIENT TEST REPORT

Patient Name Mr. SURESH KUMAR NAGAR
Patient ID 1724523
Gender / Age Male 34 Yrs 1 Mon 17 Days
Ref. Doctor BANK OF BARODA
Client Name MEDIWHEEL ARCOFEMI HEALTHCARE



Registered On 28/09/2024 08:59:00
Collected On 28/09/2024 10:37:46
Authorized On 28/09/2024 13:54:21
Printed On 28/09/2024 13:54:43
Barcode 
LIS Number 1724523-03

Page No: 7 of 13

Test Name	Value	Unit	Biological Ref Interval
-----------	-------	------	-------------------------

LIPID PROFILE

CHOLESTEROL TOTAL Method : CHOD -PAP with serum	151	mg/dl	Desirable level <200 Borderline 200-239 High >240 Children :- Desirable level <170 Borderline 170-199 High >199
TRIGLYCERIDES Method : GPO - Trinder with serum	310	mg/dl	Normal <: 150 Borderline line High: 150-199 Hypertriglycerdemic: 200-499 Very high > 499
CHOLESTEROL H D L Method : PEG-CHOL with serum	44	mg/dl	30 - 70
LDL CHOLESTROL Method : Tech:Enzymatic with serum	45	mg/dl	80 - 130
VLDL Cholesterol	62	mg/dl	0 - 35
TOTAL LIPID Method : Calculated	922	mg/100 ml	400 - 1000
Cholesterol Total / HDL Ratio	3.43		0.00 - 4.90
Cholesterol LDL / HDL Ratio	1.02		0.00 - 3.50

Interpretation:

The National Cholesterol Education Program (NCEP) has set the following guidelines for lipids (total cholesterol, triglycerides, HDL, and LDL cholesterol) in adults ages 18 and up: (Units in : mg/dL)

TOTAL CHOLESTEROL	TRIGLYCERIDES	HDL CHOLESTEROL	LDL CHOLESTEROL
Desirable:<200	Normal:<150	Low (removed HDL) :<40	Optimal: <100
Bdr-line high:200-239	Bdr-line high:150-199	Normal:40-60	Near Optimal:100-129
High: > or =240	High:200-499	High: >60	Bdr-line high:130-159
	Very high: > or =500		High: 160-189
			Very high: > or =190

The National Cholesterol Education Program (NCEP) and National Health and Nutrition Examination Survey (NHANES) has set the following guidelines for lipids (total cholesterol, triglycerides, HDL, and LDL cholesterol) in children ages 2 - 17 : (Units in : mg/dL)

TOTAL CHOLESTEROL	TRIGLYCERIDES	HDL CHOLESTEROL	LDL CHOLESTEROL
Desirable: <170	Normal: <90	Low HDL: <40	Desirable: <110
Bdr-line high:170-199	Bdr-line high:90-129	Bdr-line low:40-59	Bdr-line high:110-129
High: > or =200	High:	Normal:	High: > or =130

Technologist

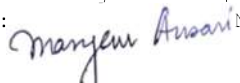
Dr. Maryem Ansari
M.D. Pathologist
Reg. No. 26558 / 43507

Dr. Menka Kapil
Consultant Pathologist
Reg No. 22180/009021

Abbreviations Meaning : H - High, L-Low, HH -Critically High, LL- Critically Low, @ -Repeat
Test(s) performed on collected sample(s) received. please correlate with clinical finding & other related investigation.



SSDBC SHYAM DIAGNOSTIC LLP

PRATICIPATING IN BIO-RAD "EQUAS" INTERNAL AND EXTRENAL QUALITY CONTROL PROGRAM (NABL CRITERIA)

Associated With **ENDOCRINE AND ALLERGY LABORATORY PVT. LTD.**



ENDOLAB
WE CARE FOR YOU

PATIENT TEST REPORT

Patient Name Mr. SURESH KUMAR NAGAR
Patient ID 1724523
Gender / Age Male 34 Yrs 1 Mon 17 Days
Ref. Doctor BANK OF BARODA
Client Name MEDIWHEEL ARCOFEMI HEALTHCARE

Registered On 28/09/2024 08:59:00
Collected On 28/09/2024 10:37:46
Authorized On 28/09/2024 13:54:21
Printed On 28/09/2024 13:54:43
Barcode 
LIS Number 1724523-03

Page No: 8 of 13

Test Name	Value	Unit	Biological Ref Interval
-----------	-------	------	-------------------------

Note: Total Cholesterol and HDL-C can be performed on a non-fasting sample.

Technologist

Dr. Maryem Ansari

M.D. Pathologist
Reg. No. 26558 / 43507

Dr. Menka Kapil

Consultant Pathologist
Reg No. 22180/009021

Abbreviations Meaning : H - High, L-Low, HH -Critically High, LL- Critically Low, @ -Repeat
Test(s) performed on collected sample(s) received. please correlate with clinical finding & other related investigation.

These tests have their own limitations, The result of the test is not diagnostic in itself. They should be interpreted in relation to clinical findings

This test report is not valid for medical legal purpose. Subject to JAIPUR Jurisdiction only.



SSDBC SHYAM DIAGNOSTIC LLP

PRATICIPATING IN BIO-RAD "EQUAS" INTERNAL AND EXTREARNAL QUALITY CONTROL PROGRAM (NABL CRITERIA)

Associated With **ENDOCRINE AND ALLERGY LABORATORY PVT. LTD.**



PATIENT TEST REPORT

Patient Name Mr. SURESH KUMAR NAGAR
Patient ID 1724523
Gender / Age Male 34 Yrs 1 Mon 17 Days
Ref. Doctor BANK OF BARODA
Client Name MEDIWHEEL ARCOFEMI HEALTHCARE



Registered On 28/09/2024 08:59:00
Collected On 28/09/2024 10:37:46
Authorized On 28/09/2024 13:54:21
Printed On 28/09/2024 13:54:43
Barcode 
LIS Number 1724523-03

Page No: 9 of 13

Test Name	Value	Unit	Biological Ref Interval
LIVER FUNCTION TEST (LFT) GGT			
Bilirubin-Total Method : Diazo with serum	1.02	mg/dl	Adults 0.3-1.2 Cord < 2 0-1 day premature:<8.0 0-1 day full term: 1.4-8.7 1-2 days Premature 1-2 days Full term 3.4-11.5 3-5 days Premature < 16 3-5 days Full term 1.5-12
Bilirubin-Direct Method : Diazo with serum	0.41	mg/dl	Adults < 0.4
Bilirubin-Indirect Method : Calculated	0.61	mg/dl	0.12 - 1.00
Aspartate Amino Transferase (SGOT) Method : IFCC with PDP serum	108.7	U/L	5.0 - 37.0
Alanine Amino Transferase (SGPT) Method : IFCC with PDP serum	97.3	U/L	5.0 - 41.0

Technologist

Dr. Maryem Ansari

M.D. Pathologist
Reg. No. 26558 / 43507

Dr. Menka Kapil

Consultant Pathologist
Reg No. 22180/009021

Abbreviations Meaning : H - High, L-Low, HH -Critically High, LL- Critically Low, @ -Repeat Test(s) performed on collected sample(s) received. please correlate with clinical finding & other related investigation.



SSDBC SHYAM DIAGNOSTIC LLP

PRATICIPATING IN BIO-RAD "EQUAS" INTERNAL AND EXTREARNAL QUALITY CONTROL PROGRAM (NABL CRITERIA)

Associated With **ENDOCRINE AND ALLERGY LABORATORY PVT. LTD.**



PATIENT TEST REPORT

Patient Name Mr. SURESH KUMAR NAGAR
Patient ID 1724523
Gender / Age Male 34 Yrs 1 Mon 17 Days
Ref. Doctor BANK OF BARODA
Client Name MEDIWHEEL ARCOFEMI HEALTHCARE



Registered On 28/09/2024 08:59:00
Collected On 28/09/2024 10:37:46
Authorized On 28/09/2024 13:54:21
Printed On 28/09/2024 13:54:43
Barcode 
LIS Number 1724523-03

Page No: 10 of 13

Test Name	Value	Unit	Biological Ref Interval
-----------	-------	------	-------------------------

GAMMA GT Method : Glupa C with serum	56.00	U/L	
--	-------	-----	--

Interpretation:-

Normal Range :-

MAN:-	11-61 U/L
WOMEN:-	09-39 U/L

CLINICAL SUMMARY

A gamma-glutamyl transferase (GGT) test measures the level of GGT in your blood and can help indicate liver damage or disease. Here are some things to consider when interpreting GGT test results

Technologist

Dr. Maryem Ansari
M.D. Pathologist
Reg. No. 26558 / 43507

Dr. Menka Kapil
Consultant Pathologist
Reg No. 22180/009021

Abbreviations Meaning : H - High, L-Low, HH -Critically High, LL- Critically Low, @ -Repeat
Test(s) performed on collected sample(s) received. please correlate with clinical finding & other related investigation.



SSDBC SHYAM DIAGNOSTIC LLP

PRATICIPATING IN BIO-RAD "EQUAS" INTERNAL AND EXTREARNAL QUALITY CONTROL PROGRAM (NABL CRITERIA)

Associated With **ENDOCRINE AND ALLERGY LABORATORY PVT. LTD.**



PATIENT TEST REPORT

Patient Name Mr. SURESH KUMAR NAGAR
Patient ID 1724523
Gender / Age Male 34 Yrs 1 Mon 17 Days
Ref. Doctor BANK OF BARODA
Client Name MEDIWHEEL ARCOFEMI HEALTHCARE



Registered On 28/09/2024 08:59:00
Collected On 28/09/2024 10:37:46
Authorized On 28/09/2024 13:54:21
Printed On 28/09/2024 13:54:43
Barcode 
LIS Number 1724523-03

Page No: 11 of 13

Test Name	Value	Unit	Biological Ref Interval
Alkaline Phosphatase Method : AMP with serum	169	IU/L	Child (4 -20 yr) :54 -369 Adult(20 -60 yr) :53 - 128
Protien-Total Method : Biuret with serum	6.41	gm/dl	Children (3 Years) - Adults 6.0 – 8.3 Children (1-3 Years) 5.5 – 7.5 Children (7 days-1 Years) 4.4 – 7.5 Infant (0-7 days) 4.6 – 7.0
Albumin Method : Tech.BCG with serum	3.82	gm/dl	0-4 days:2.8-4.4 4d-14yrs: 3.8-5.4 14y-18y : 3.2-4.5 20-60 yrs: 3.5-5.2 > 60 yrs: 3.2-4.6
Globulin Method : Calculation	2.59	gm/dl	2.0 to 3.50
A/G Ratio Method : Calculated	1.47		1.50 to 2.50

Technologist

Dr. Maryem Ansari

M.D. Pathologist
Reg. No. 26558 / 43507

Dr. Menka Kapil

Consultant Pathologist
Reg No. 22180/009021

Abbreviations Meaning : H - High, L-Low, HH -Critically High, LL- Critically Low, @ -Repeat Test(s) performed on collected sample(s) received. please correlate with clinical finding & other related investigation.

These tests have their own limitations, The result of the test is not diagnostic in itself. They should be interpreted in relation to clinical findings

This test report is not valid for medical legal purpose. Subject to JAIPUR Jurisdiction only.



SSDBC SHYAM DIAGNOSTIC LLP

PRATICIPATING IN BIO-RAD "EQUAS" INTERNAL AND EXTRENAL QUALITY CONTROL PROGRAM (NABL CRITERIA)

Associated With **ENDOCRINE AND ALLERGY LABORATORY PVT. LTD.**



PATIENT TEST REPORT

Patient Name Mr. SURESH KUMAR NAGAR
Patient ID 1724523
Gender / Age Male 34 Yrs 1 Mon 17 Days
Ref. Doctor BANK OF BARODA
Client Name MEDIWHEEL ARCOFEMI HEALTHCARE



Registered On 28/09/2024 08:59:00
Collected On 28/09/2024 10:37:46
Authorized On 28/09/2024 13:54:21
Printed On 28/09/2024 13:54:43
Barcode 
LIS Number 1724523-03

Page No: 12 of 13

Test Name	Value	Unit	Biological Ref Interval
CREATININE Method : Enzymatic with serum	0.70	mg/dl	Males (Adult) : 0.7 - 1.3 mg/dL Females (Adult) : 0.6 - 1.1 mg/dL Newborn : 0.3 - 1.0 mg/dL Infant : 0.2 - 0.4 mg/dL child : 0.3 - 0.7 mg/dL Adolescent : 0.5 - 1.0 mg/dL
URIC ACID Method : Uricase - Trinder with serum	10.13	mg/dl	Adults male: 3.5-7.2 Adults female: 2.6-6.0
BUN / CREATININE Ratio	3.43		0.00 - 4.90

Technologist

Dr. Maryem Ansari
M.D. Pathologist
Reg. No. 26558 / 43507

Dr. Menka Kapil
Consultant Pathologist
Reg No. 22180/009021

Abbreviations Meaning : H - High, L-Low, HH -Critically High, LL- Critically Low, @ -Repeat
Test(s) performed on collected sample(s) received. please correlate with clinical finding & other related investigation.



SSDBC SHYAM DIAGNOSTIC LLP

PRATICIPATING IN BIO-RAD "EQUAS" INTERNAL AND EXTREARNAL QUALITY CONTROL PROGRAM (NABL CRITERIA)

Associated With **ENDOCRINE AND ALLERGY LABORATORY PVT. LTD.**



PATIENT TEST REPORT

Patient Name Mr. SURESH KUMAR NAGAR
Patient ID 1724523
Gender / Age Male 34 Yrs 1 Mon 17 Days
Ref. Doctor BANK OF BARODA
Client Name MEDIWHEEL ARCOFEMI HEALTHCARE



Registered On 28/09/2024 08:59:00
Collected On 28/09/2024 10:37:46
Authorized On 28/09/2024 14:30:08
Printed On 28/09/2024 13:54:43
Barcode 
LIS Number 1724523-07

Page No: 13 of 13

Test Name	Value	Unit	Biological Ref Interval
-----------	-------	------	-------------------------

URINE GLUCOSE (FASTING) ABSANT
 URE SUGAR PP ABSANT

URINE R/E ROUTINE EXAMINATION URINE

URE PHYSICAL EXAMINATION

COLOUR PALE YELLOW
 APPEARANCE CLEAR
 QUANTITY 10 ML

URE CHEMICAL EXAMINATION

SPECIFIC GRAVITY 1.010
 PH 6.0
 PROTEIN NIL
 GLUCOSE NIL

URE MICROSCOPY EXAMINATION

PUS CELLS 2-3 /HPF
 EPITHELIAL CELLS 3-5 /HPF
 RBC'S NIL /HPF
 CASTS ABSENT
 CRYSTALS ABSENT
 OTHERS NIL

[Methodology :strip Method. Microscopy with urin]

Interpretation of Urine Sugar:

Normal	< 100	mg/dL
Trace	100 - 250	mg/dL
1+	250 - 500	mg/dL
2+	500 - 1000	mg/dL
3+	1000 - 2000	mg/dL
4+	> 2000	mg/dL

*** End of Report ***

Technologist

Dr. Maryem Ansari
M.D. Pathologist
Reg. No. 26558 / 43507

Dr. Menka Kapil
Consultant Pathologist
Reg No. 22180/009021

Abbreviations Meaning : H - High, L-Low, HH -Critically High, LL- Critically Low, @ -Repeat Test(s) performed on collected sample(s) received. please correlate with clinical finding & other related investigation.



PR Interval: 162 ms
QRS Duration: 80 ms
QT/QTc: 330/388ms
P-QRS-T Axis: 67 - 91 - 74 (Deg)

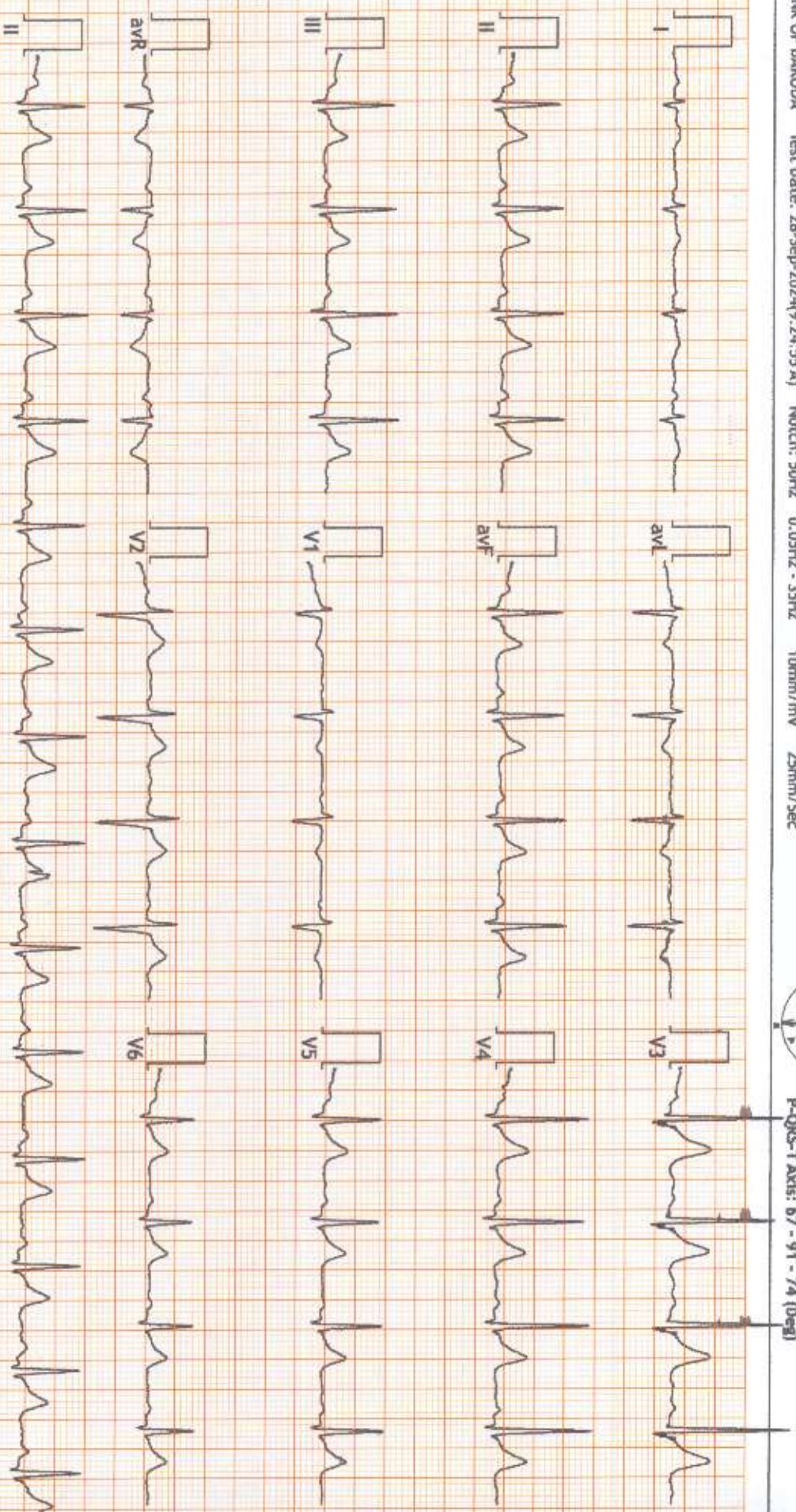

TUNL

FINDINGS: Normal Sinus Rhythm

Vent Rate : 82 bpm; PR Interval : 162 ms; QRS Duration: 80 ms; QT/QTc Int : 330/388 ms

P-QRS-T axis: 67 • 91 • 74 • (Deg)

Comments :

Dr. Naresht Mohanka
RMC No: 35703
MBBS DIP CARDIO (ESCORTS)
D.E.M (RCGP, UK)

Dr. NARESH MOHNIKA

D-6, Banipark, Opp. Chamattakeshwar Mandir, Chamattakeshwar Marg, JPR.

1774502/MR SURESH KUMAR BAVAGARJ4 Yrs/Male 0 Kg/0 Cms

Date: 28-Sep-2024 09:31:45 AM

Ref. By : BANK OF BARODA

Protocol : BRUCE

Medication : Nil

History : Nil

Objective :

Stage	StageTime (min:sec)	PhaseTime (min:sec)	Speed (kmph)	Grade (%)	METS	H.R. (bpm)	B.P. (mmHg)	R.P.P. x100	PVC	Comments
Supine	0:01	0:52	0.0	0.0	1.0	82	120/80	98	-	
Standing	0:01	1:35	0.0	0.0	1.0	103	120/80	123	-	
HV	0:01	1:48	0.0	0.0	1.0	107	120/80	128	-	
ExStart	0:01	2:12	0.0	0.0	1.0	98	120/80	117	-	
Stage 1	3:00	3:01	2.7	10.0	4.6	132	130/80	171	-	
Stage 2	3:00	6:01	4.0	12.0	7.0	165	140/80	231	-	
PeakEx	1:00	7:00	5.5	14.0	8.1	177	140/80	247	-	
Recovery	1:00	7:02	0.0	0.0	1.1	123	140/80	172	-	
Recovery	2:00	7:02	0.0	0.0	1.0	100	150/85	150	-	
Recovery	3:00	7:02	0.0	0.0	1.0	94	140/80	131	-	
Recovery	4:00	7:02	0.0	0.0	1.0	93	130/80	120	-	

Findings :

Exercise Time : 07:01
 Max HR Attained : 177 bpm 95% of Max Predictable HR 186
 Max BP : 150/85(mmHg)
 Max Workload attained : 8.1(Fair Effort Tolerance)

Advice/Comments:



TMT is Negative for AMI

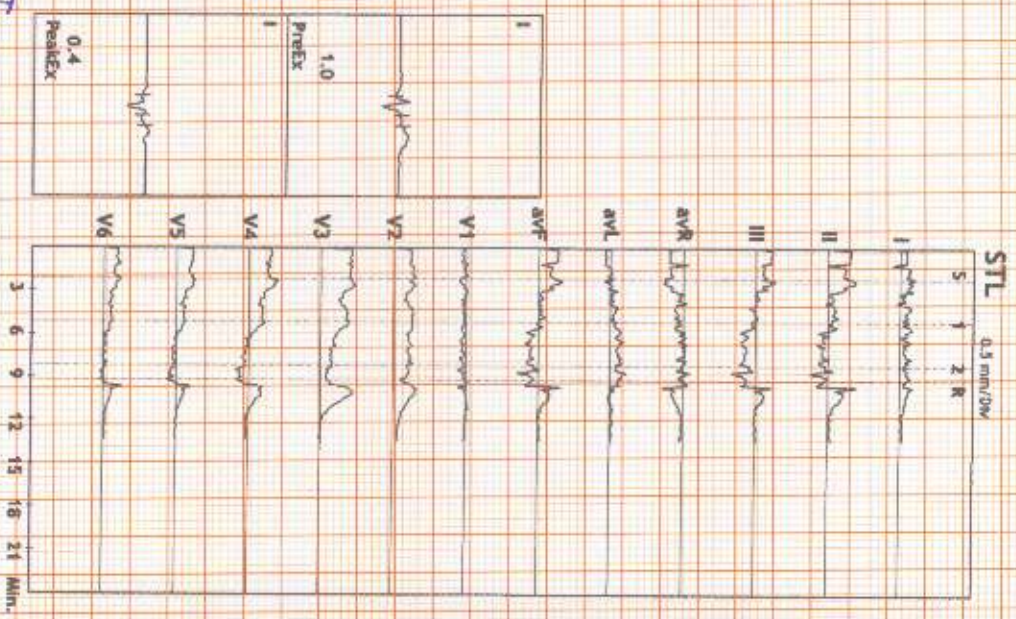

Dr. Naresh K. [Signature]
 MBBS, DIP CARDIO (ESCORTS)
 D.E.M. (RCGP-UK)



AX 73 ms Post J

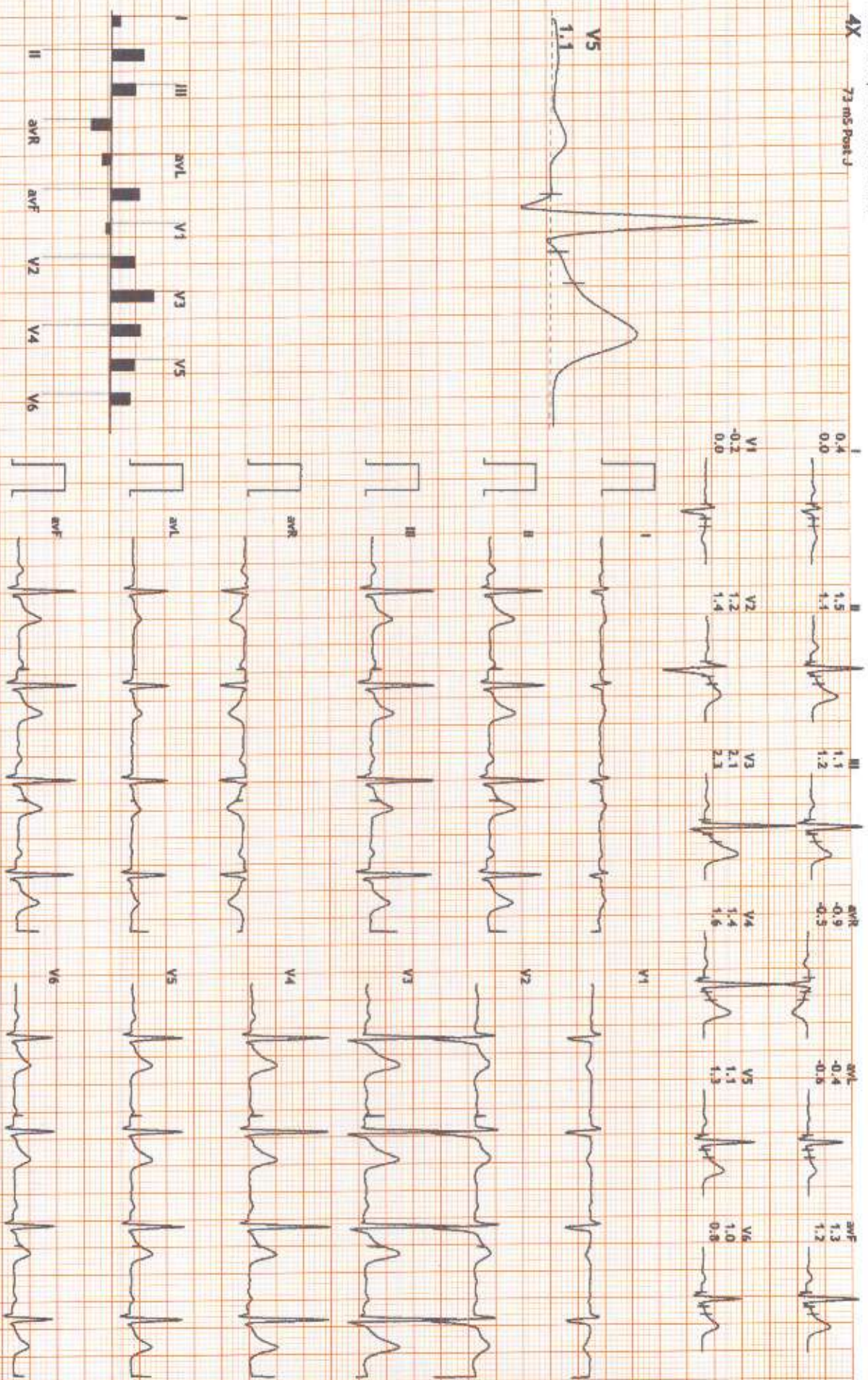
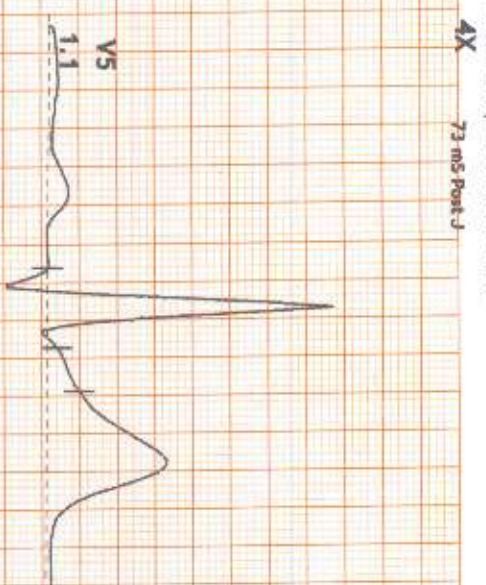

4X 73 mS Pndt J

HR: 103 bpm
METs: 1.0
BP: 120/80

Raw ECG
BRUCE
(0.05-100)Hz

Ex Time 01:34
BLC :On
Notch :On

Standing
10.0 mm/mV
25 mm/Sec.

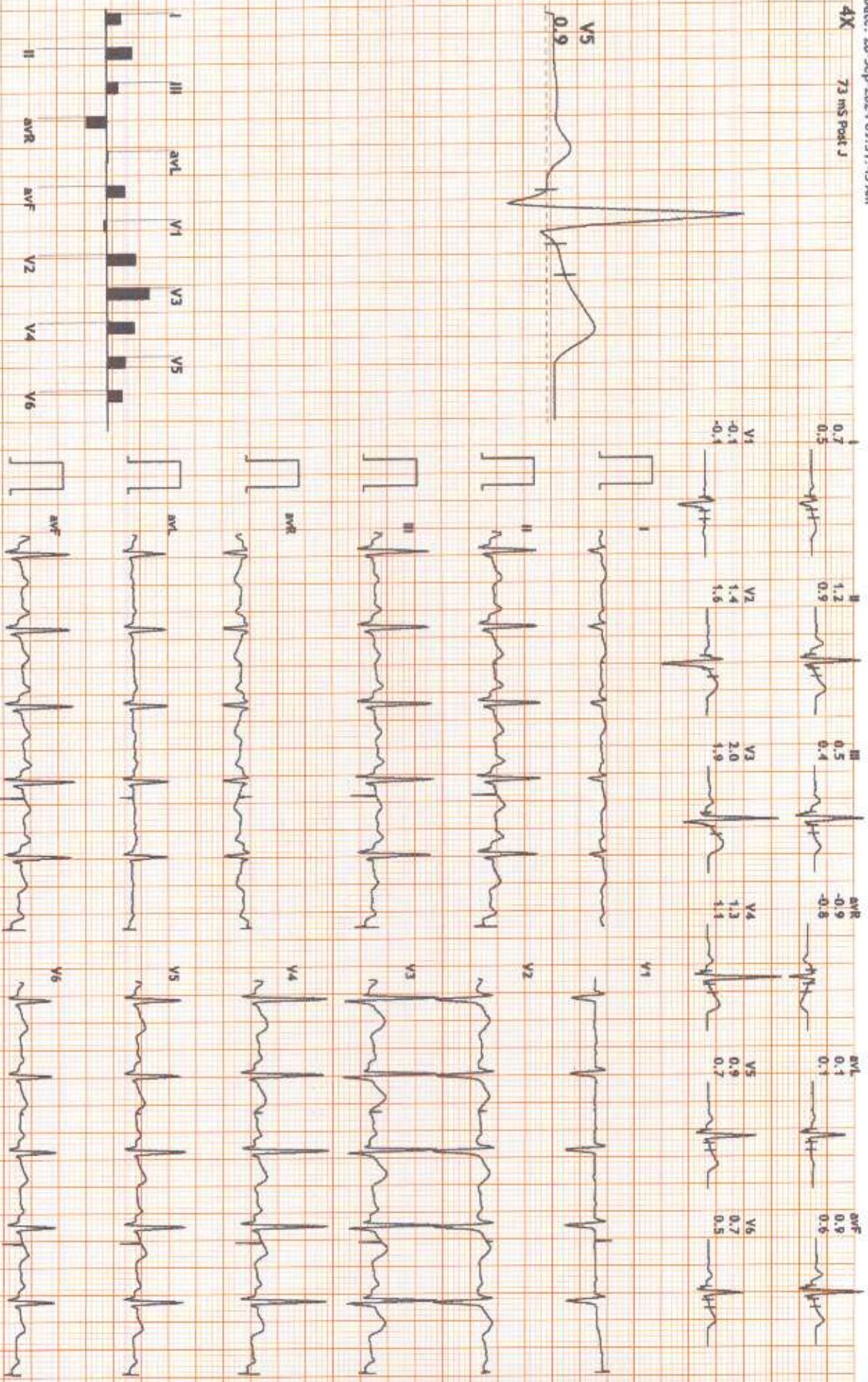
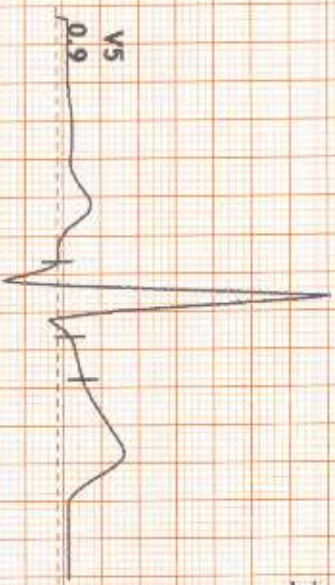

HR: 107 bpm
METs: 1.0
BP: 120/80

MPHR: 57% of 186
Speed: 0.0 kmph
Grade: 0.0%

Raw ECG
BRUCE
(0.05-100)Hz

Ex Time 01:47
BLC : On
Notch : On

HV
10.0 mm/mV
25 mm/Sec.

4X 73 ms Post J

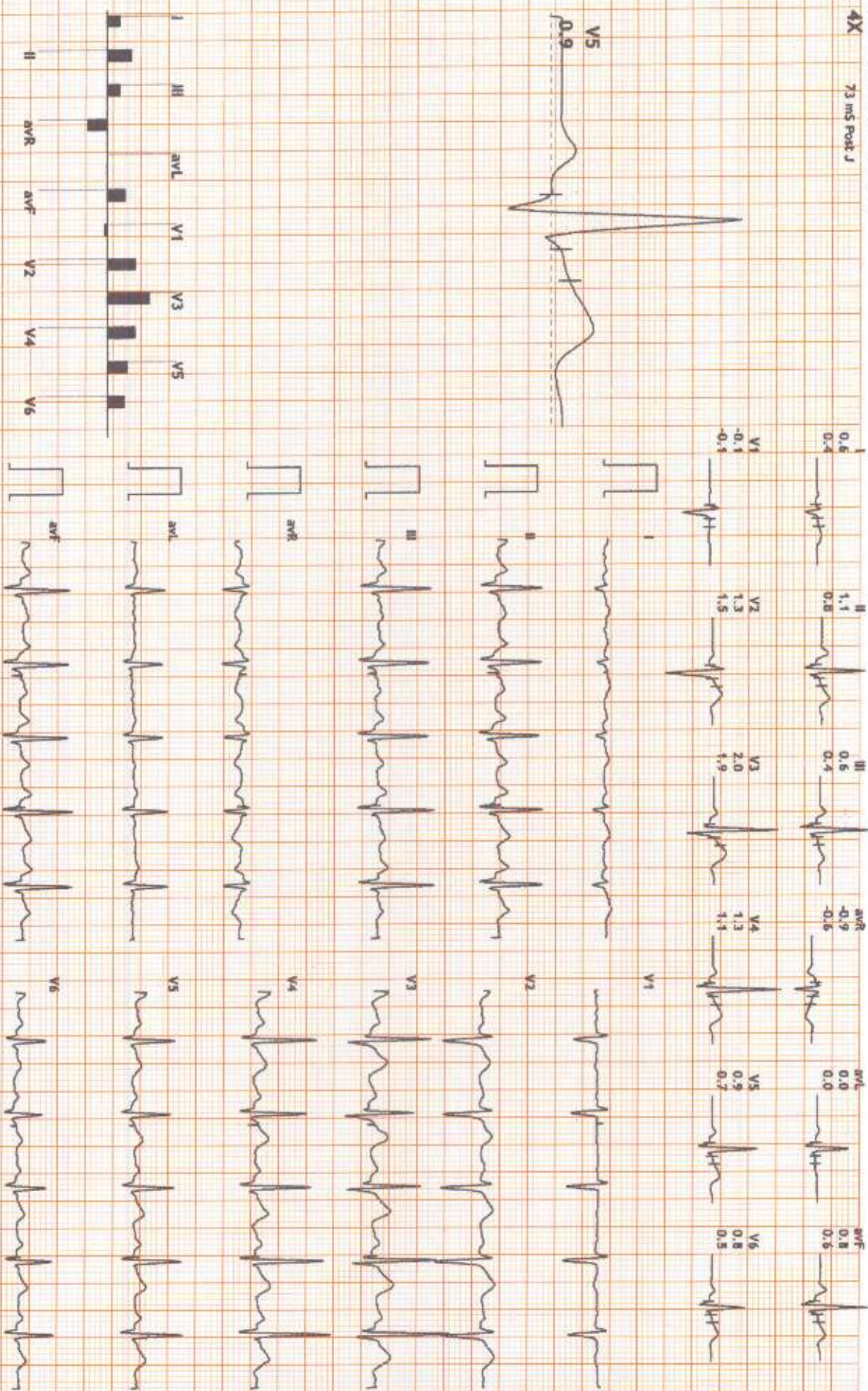
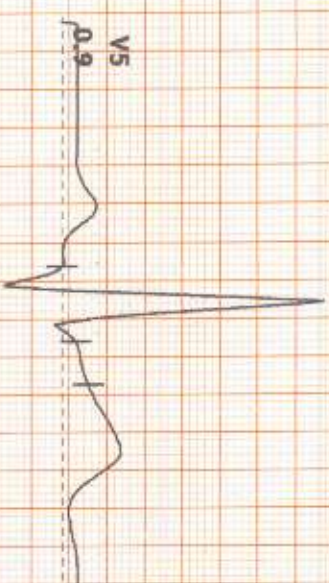

HR: 98 bpm
METs: 1.0
BP: 120/80

MPHR: 52% of 186
Speed: 0.0 kmph
Grade: 0.0%

Raw ECG
BRUCE
(0.05-100)Hz

Ex Time 02:11
BLC : 0h
Notch : 0h

ExStart
10.0 mm/mV
25 mm/Sec.

4X 73 ms Post J

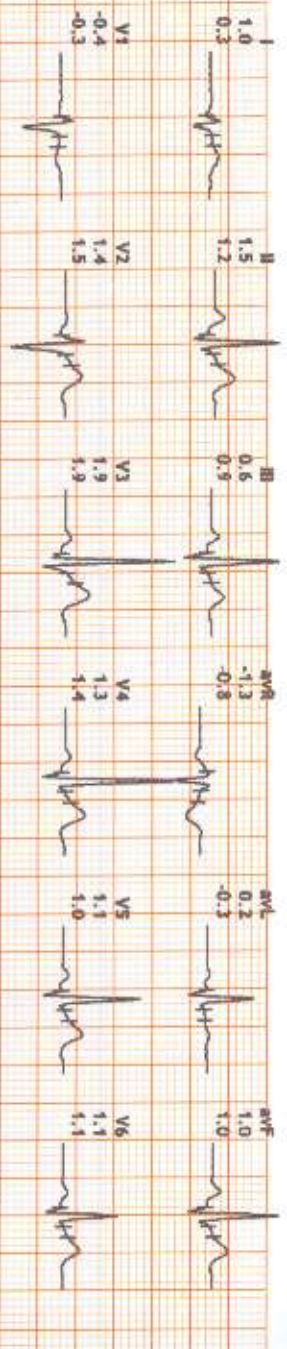
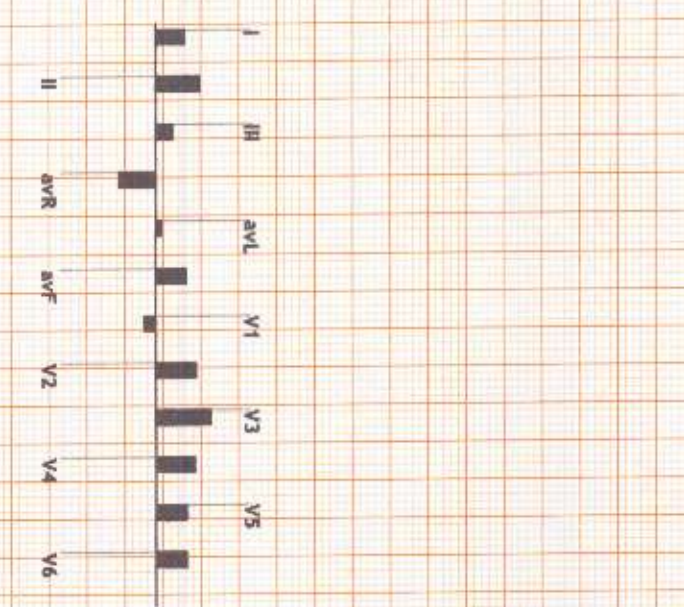
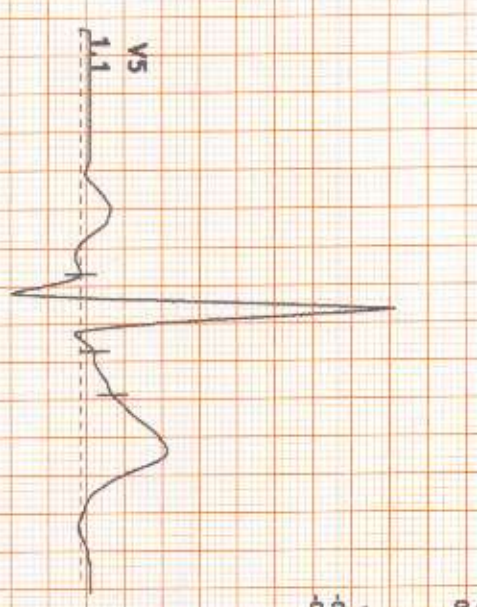

4X 75 ms Post J

HR: 132 bpm
METs: 4.6
BP: 130/80

MPHR: 70% of 186
Speed: 2.7 kmph
Grade: 10.0%

Raw ECG
BRUCE
(0.05-100)Hz

Ex Time 03:00
BLC : On
Notch : On

BRUCE: Stage 1(3:00)
10.0 mm/mV
25 mm/Sec.

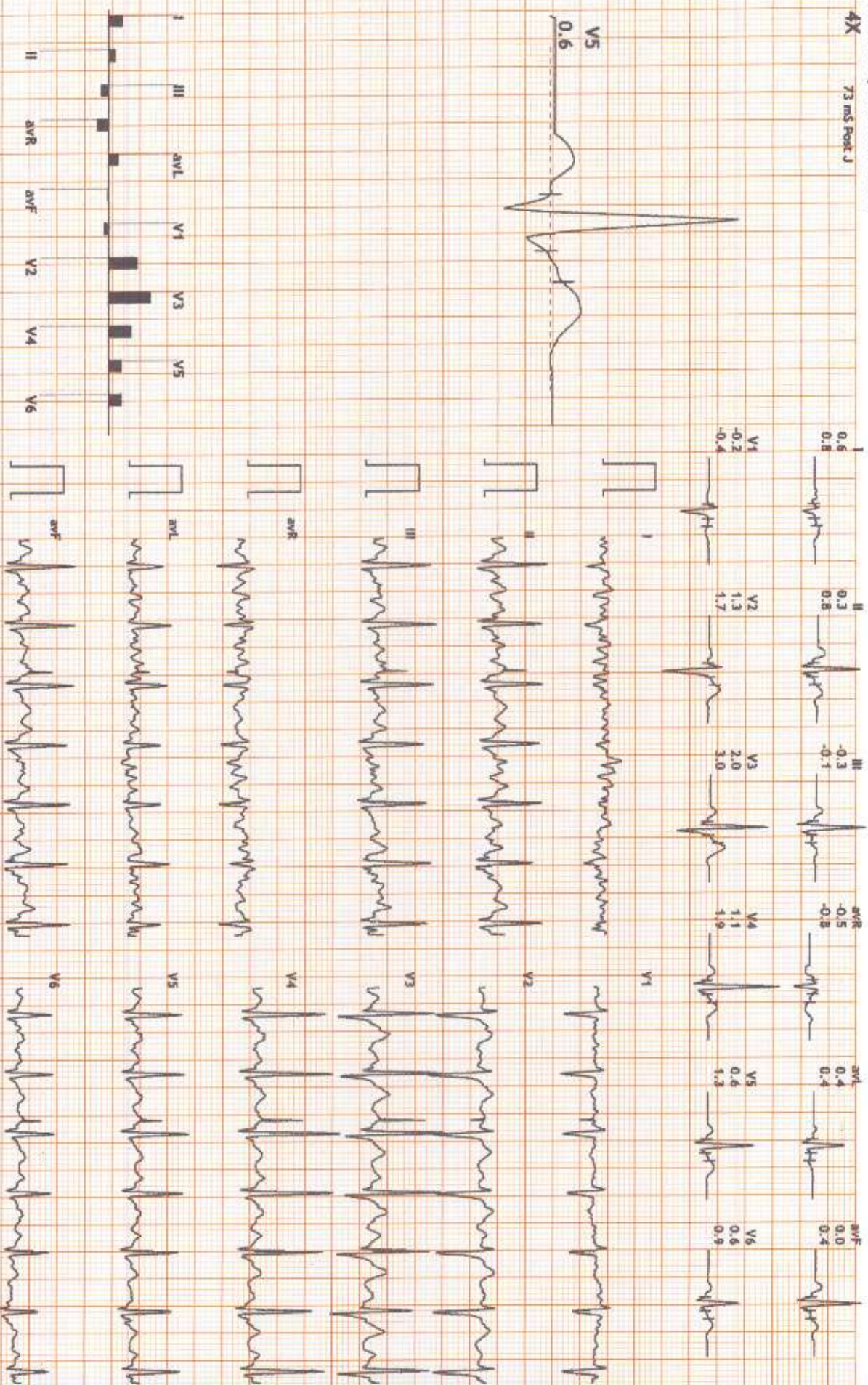
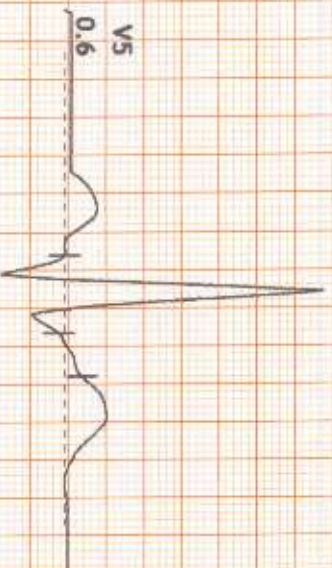

HR: 165 bpm
METs: 7.0
BP: 140/80

Raw ECG
BRUCE
(0.05-100)Hz

Ex Time 06:00
BLC : On
Notch : On

BRUCE: Stage 2(3:00)
10.0 mm/mV
25 mm/Sec.

12 Lead + Median

4X 73 ms Post J

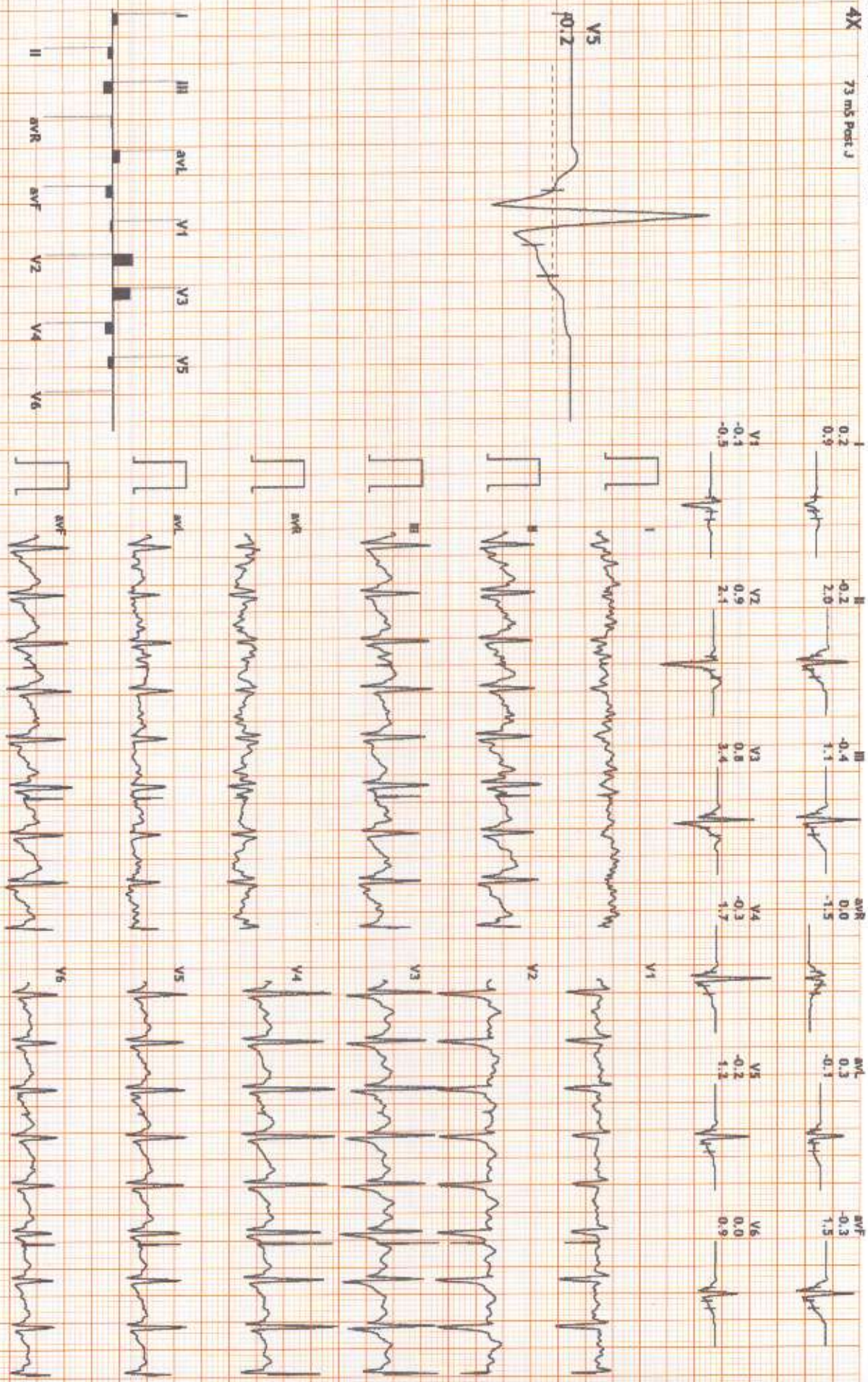
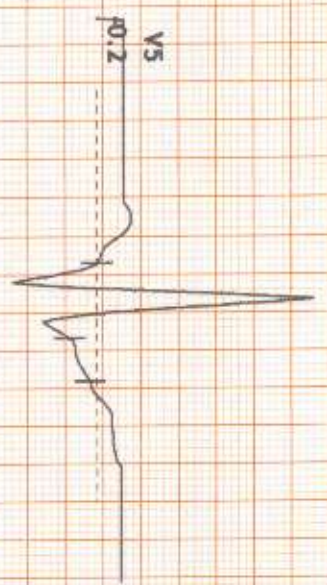

HR: 177 bpm

METS: 8.1

BP: 140/80

MPHR:95% of 186

Speed: 5.5 kmph

Grade: 14.0%

Raw ECG

BRUCE

(0.05-100)Hz

Ex Time 06:59

BLC :On

Notch :On

BRUCE:PeakEx(1:00)

10.0 mm/mV

25 mm/Sec.



73 mc Post J

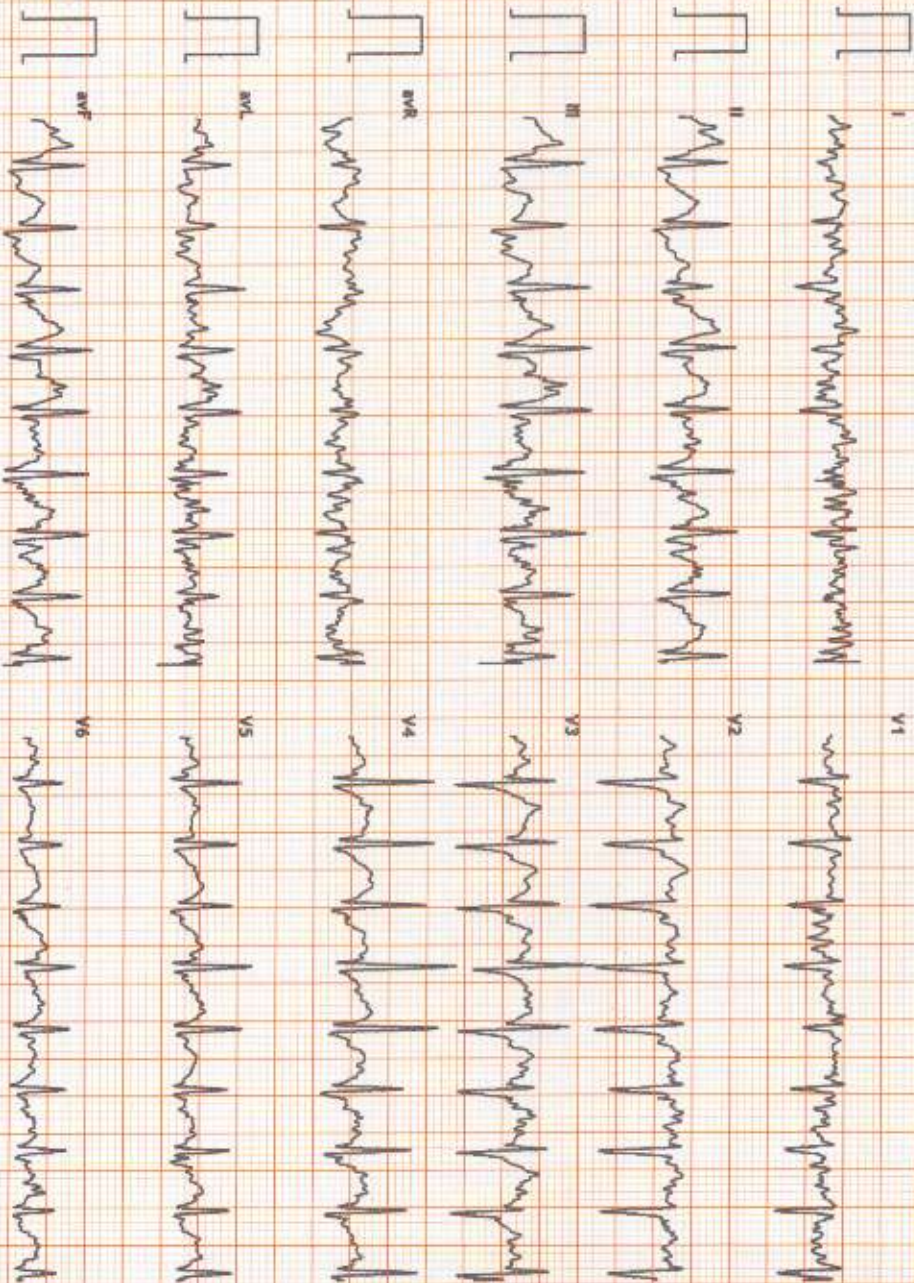
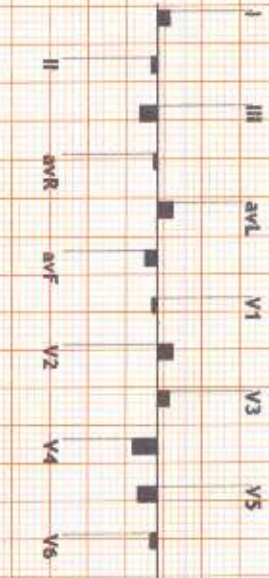
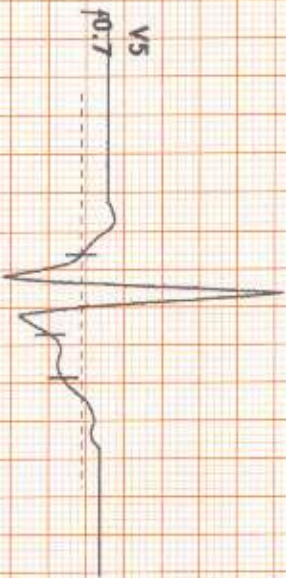

4X 75 ms Post J

HR: 123 bpm
METs: 1.1
BP: 140/80

MPHR: 66% of 186
Speed: 0.0 kmph
Grade: 0.0%

Raw ECG
BRUCE
(0.05-100)Hz

Ex Time 07:01
BLC : On
Notch : On

Recovery (1:00)
10.0 mm/mV
25 mm/Sec.

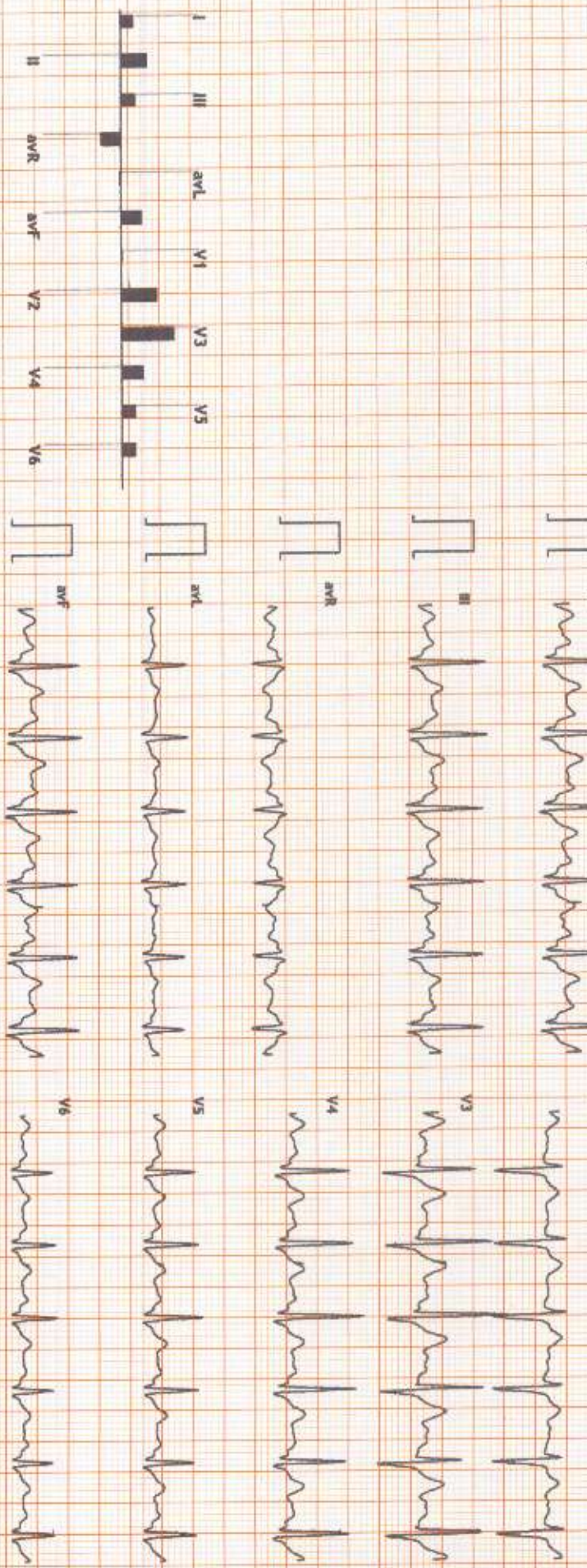
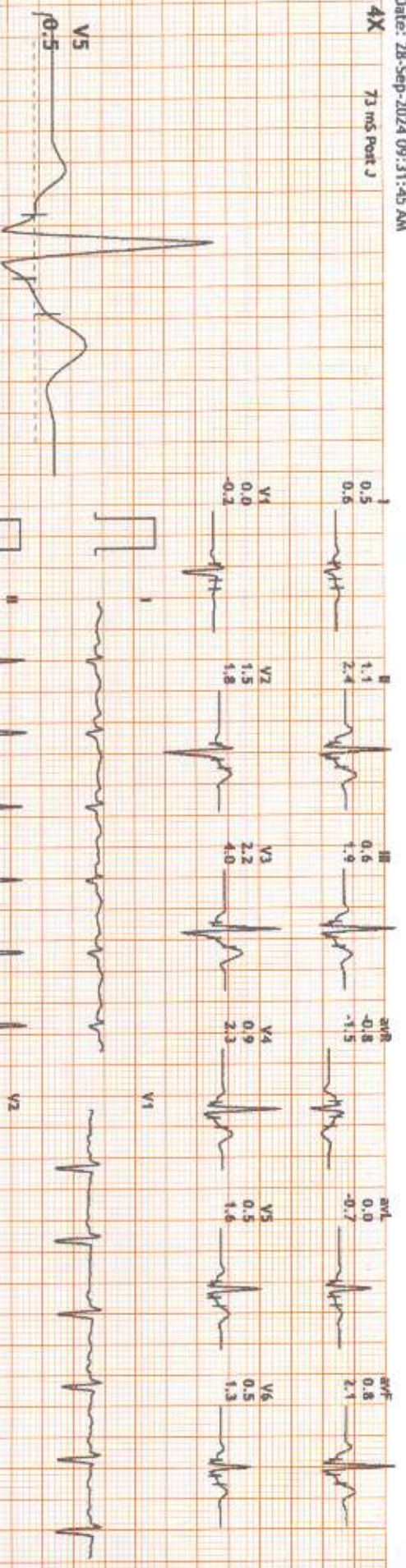

HR: 100 bpm
METs: 1.0
BP: 150/85

MPHR: 53% of 186
Speed: 0.0 kmph
Grade: 0.0%

Raw ECG
BRUCE
(0.05-100)Hz

Ex Time 07:01
BLC : On
Notch : On

Recovery(2:00)
10.0 mm/mV
25 mm/Sec.

4X 73 ms Post J

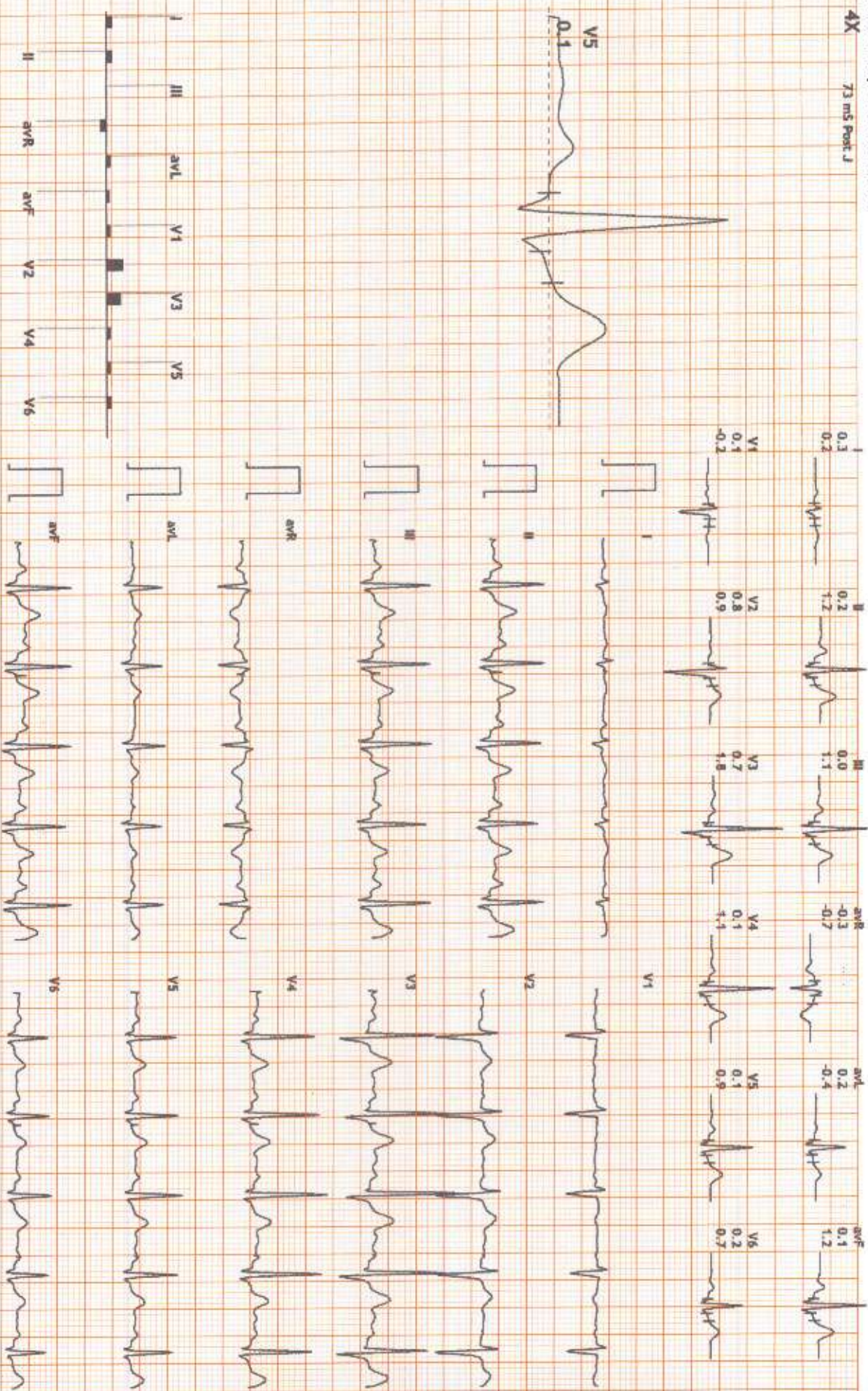
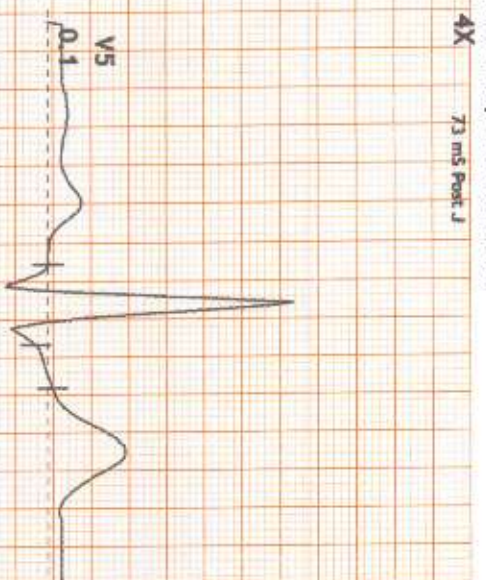

HR: 94 bpm
METs: 1.0
BP: 140/80

MPHR: 50% of 186
Speed: 0.0 kmph
Grade: 0.0%

Raw ECG
BRUCE
(0.05-100)Hz

Ex Time 07:01
BLC :On
Notch :On

Recovery(3:00)
10.0 mm/mV
25 mm/Sec.

4X 73 ms Post J

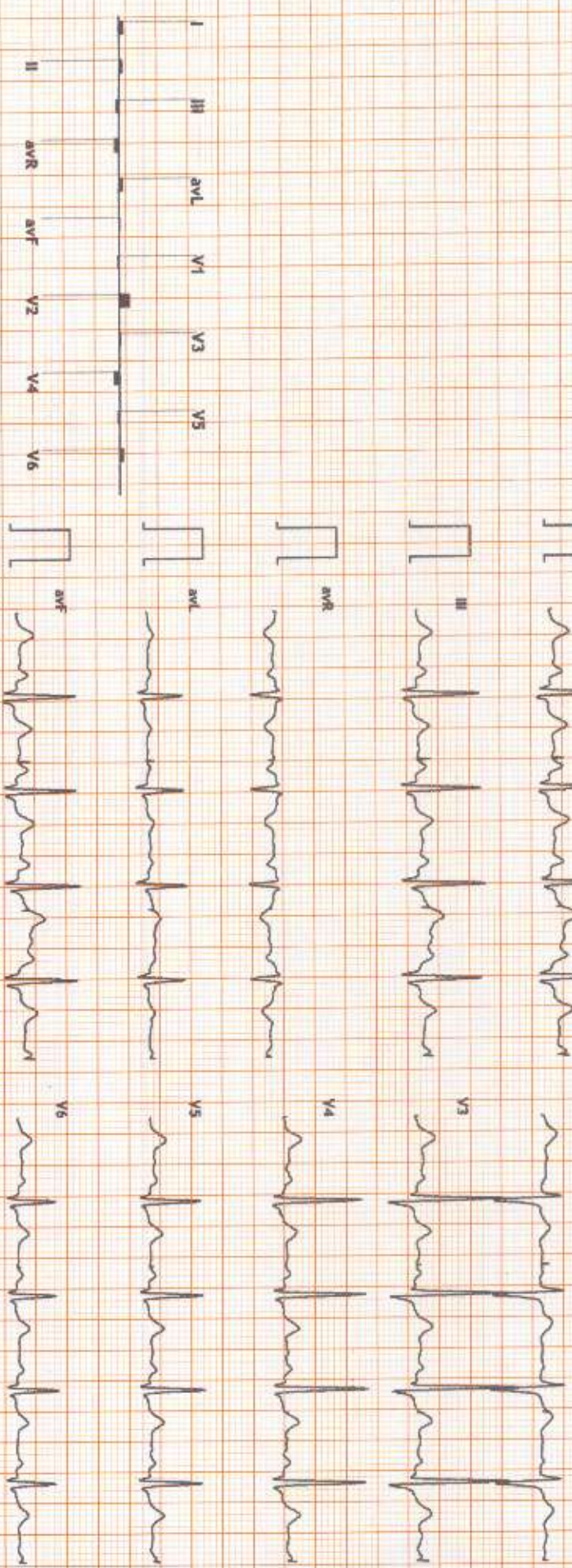
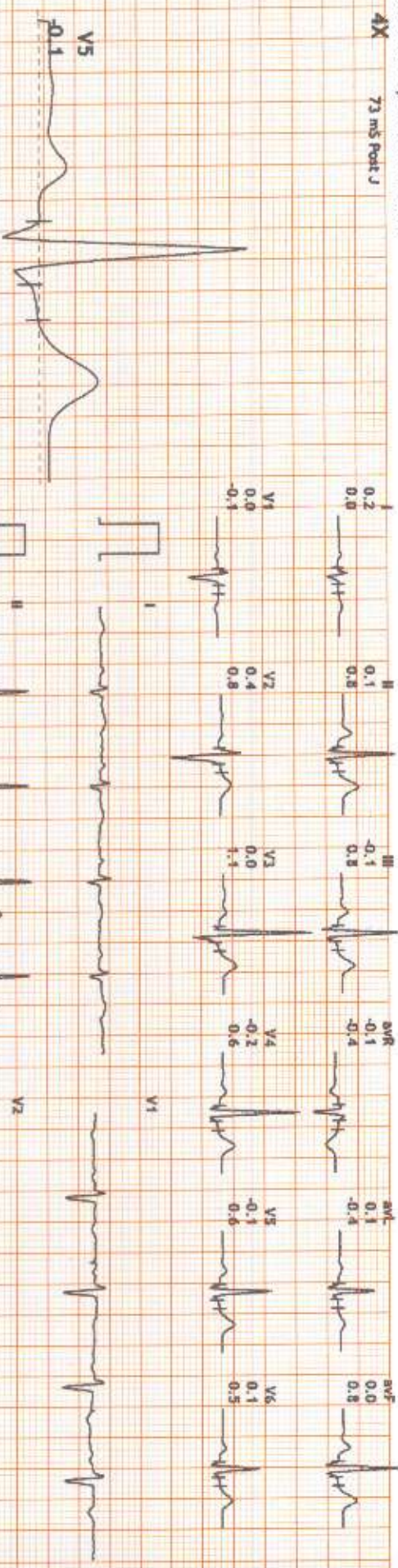

HR: 93 bpm

METS: 1.0

BP: 130/80

MPHR: 50% of 186

Speed: 0.0 kmph

Grade: 0.0%

Raw ECG

GRUCE

(0.05-100)Hz

Ex Time 07:01

BLC : On

Notch : On

Recovery(4:00)

10.0 mm/mV

25 mm/Sec.



4X 73 mS Post J

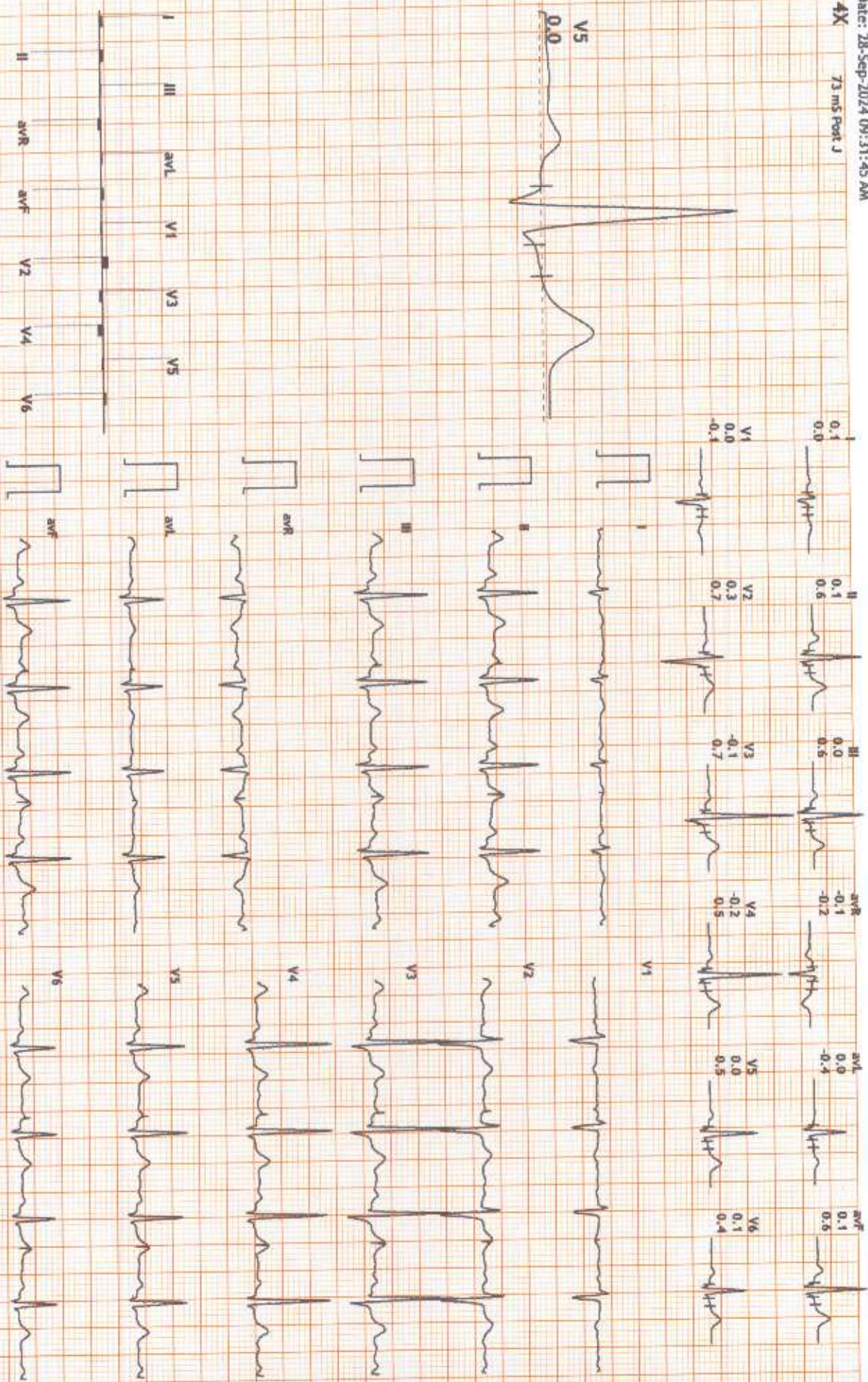
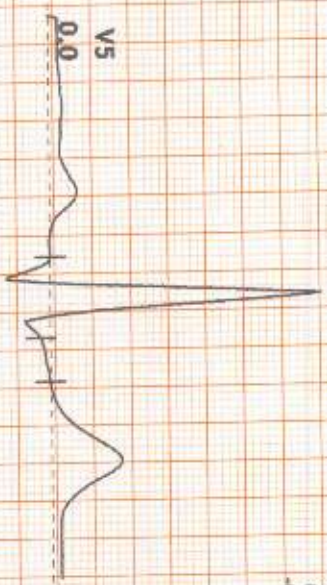



I II III aVR aVL aVF VI V1 V2 V3 V4 V5 V6

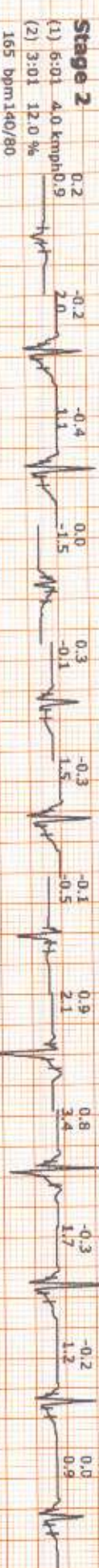
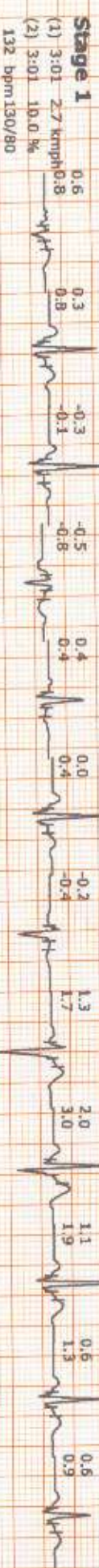
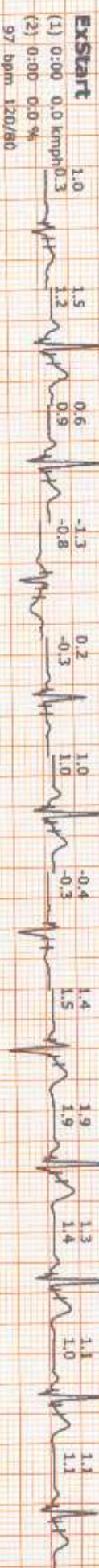
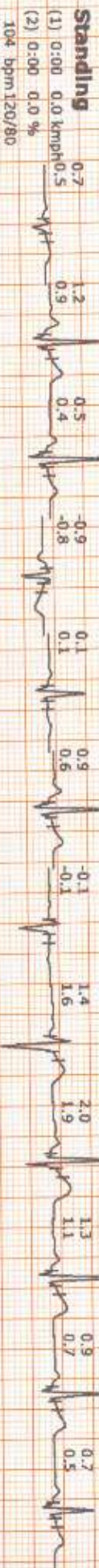

Average

I II III aVR aVL aVF V1 V2 V3 V4 V5 V6

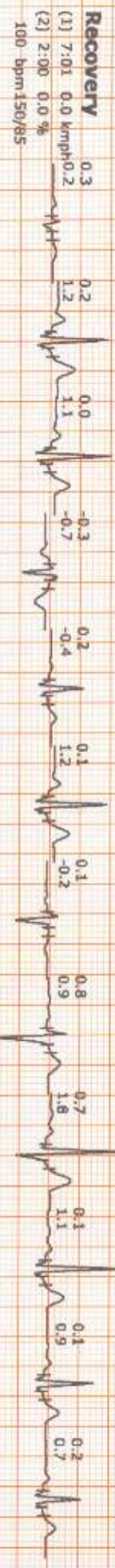
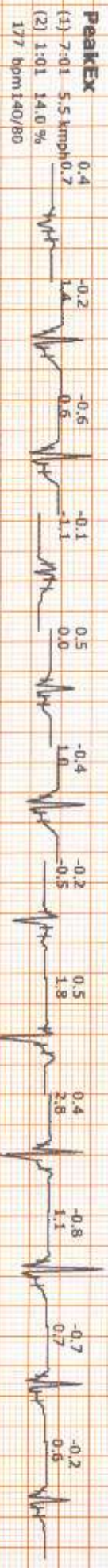

SSDBC SHYAM DIAGNOSTIC LLP
D-6 BANI PARK JAIPUR

Abdomen Report





MR. SURESH KUMAR NAGAR	Age/Sex: 34 Y/M
Registration Date: 28/09/2024	Ref. by: BANK OF BARODA

ULTRASOUND OF WHOLE ABDOMEN (ABDOMEN AND PELVIS)

Liver is mildly enlarged in size (165.1 mm). Echo-texture is normal. No focal space occupying lesion is seen within liver parenchyma. Intrahepatic biliary channels are not dilated. Portal vein diameter is normal.

Gall bladder is well distended. Wall is not thickened. No calculus or mass lesion is seen in gall bladder. Common bile duct is not dilated.

Pancreas is of normal size and contour. Echo-pattern is normal. No focal lesion is seen within pancreas.

Spleen is of normal size and shape. Echo-texture is normal. No focal lesion is seen.

Kidneys are normally sited and are of normal size and shape. Cortico-medullary echoes are normal. Collecting system does not show any calculus or dilatation.

Right kidney is measuring approx. 96.7 x 39.0 mm.

Left kidney is measuring approx. 94.0 x 43.0 mm.

Urinary bladder is well distended and does not show any calculus or mass lesion.

Prostate is normal in size with normal echo-texture and outline. No focal lesion is seen.

No enlarged nodes are visualized. No retro-peritoneal lesion is identified.

No significant free fluid is seen in pelvis.

IMPRESSION:

- **Mild hepatomegaly.**
- **Rest no significant abnormality is detected.**

DR. S.C. GODARA
MBBS, M.D.
(RADIO-DIAGNOSIS)
R.M.C. Reg No. 14672



SSDBC SHYAM DIAGNOSTIC LLP

PARTICIPATING IN BIO-RAD "EQUAS" INTERNAL AND EXTERNAL QUALITY CONTROL PROGRAM (NABL CRITERIA)

Associated With **ENDOCRINE AND ALLERGY LABORATORY PVT. LTD.**

NABL ACCREDITED IN PROCESS



MR. SURESH KUMAR NAGAR	Age/Sex: 34 Y/M
Registration Date: 28/09/2024	Ref. by: BANK OF BARODA

X-RAY CHEST PA VIEW:

Both lung fields are normal.

Trachea is in midline

Both the domes of diaphragm are normally placed.

Bony cage and soft tissue shadows are normal.

Both C.P. angles are normal.

IMPRESSION: No abnormality is detected.

B. S. C. GODARA
MBBS, M.D.
(RADIO-DIAGNOSIS)
R.M.C. Reg. No. 14672