

आयकर विभाग
INCOME TAX DEPARTMENT



भारत सरकार
GOVT. OF INDIA

SHRIKANT DATTATRAY GORE

DATTATRAY RANGNATH GORE

22/06/1993

Permanent Account Number

BXJPG5437J

[Handwritten Signature]

Signature



22/06/1993

[Handwritten signature]





NAME : MR. SHRIKANT GORE

DATE: 16/09/2024 PT.NO. : 201 16092

REF BY : Dr. MEDIWHEEL LIFE INS

AGE : 31. Yrs. SEX : M

HAEMOGRAM WITH INDICES

Test	Result	Units	Normal Range	Histogram
Haemoglobin	15.3	g/dl	14-18	
RBC Count	4.87	millions / cu-mm	4.5 - 6.5	
PCV	45.9	%	40 - 54	
MCV	94.3	fL	80 - 96	
MCH	31.4	Pg	27 - 33	
MCHC	33.3	gm/dl	33 - 36	
RDW CV	12.6	%	11.0 - 14.5	
WBC Count	9900	/cumm	4000 - 11000	
Neutrophils	55	%	40 - 75	
Lymphocytes	40	%	20 - 40	
Eosinophils	03	%	1 - 6	
Monocytes	02	%	2-10	
Basophils	00	%	0 - 1	
Platelet Count	225000	/ul	150000 - 450000	
MPV	10.4	fL	7.4 - 10.4	
PDW	13.8	%	8-12	
P-LCR	28.7	%	15-35	
E.S.R. (By Wintrobe Method)	09	mm at 1hr	0-10	
RBC Morphology	Normochromic, Normocytic.			
WBC Morphology	Within Normal Limits			
Platelets	Adequate			
* Blood group	- 'B' Rh Positive			

Dr. Vandana G. Powar
M.B.B.S., D.C.P.
Reg. No. 68137
PATHOLOGIST

DR. VANDANA POWAR
M.B.B.S., D.C.P.



All Biochemistry Tests Done By Computerised Auto Analyser

HAEMATOLOGY | CLINICAL PATHOLOGY | BIOCHEMISTRY | SEROLOGY | MICROBIOLOGY | HISTOPATHOLOGY

24 Hours Emergency Service

Home Service Available





PT.NAME : MR. SHRIKANT GORE
REF. BY : DR. MEDIWHEEL LIFE INS

DATE : 16/09/2024
AGE : 31 Yrs. SEX : M
PT.NO. : 201 160924

BIOCHEMISTRY TEST REPORT

		<u>Normal Range</u>
Fasting Plasma Glucose	: 109.1 mg/dl	60-110 mg/dl
Fasting Urine Glucose	: Absent	Absent
2 Hrs. Plasma Glucose	: 120.2 mg/dl	90-140 mg/dl
2 Hrs. Urine Glucose	: Absent	Absent
S. Creatinine	: 1.07 mg/dl	0.7 - 1.4 mg/dl
Blood Urea	: 23.5 mg/dl	12-42 mg/dl
Blood Urea Nitrogen	: 10.98 mg/dl	5 - 21 mg/dl
S. Uric acid	: 4.0 mg/dl	3.5 -7.2 mg/dl
CHOLESTEROL	: 152.8 mg/dl	0-250 mg/dl
HDL Cholesterol	: 32.5 mg/dl	30 - 70 mg/dl
S. Triglycerides	: 121.0 mg/dl	0- 190 mg/dl
LDL Cholesterol	: 96.1 mg/dl	60 - 150 mg/dl
TC/HDLC Ratio	: 4.7	0 - 5
LDLC/HDLC Ratio	: 3	2.5 - 3.5



Dr. Vandana G. Powar
M.B.B.S., D.C.P.
Reg. No. 68137

PATHOLOGIST

[Signature]
DR. VANDANA POWAR
M.B.B.S., D.C.P.

All Biochemistry Tests Done By Computerised Auto Analyser

HAEMATOLOGY | CLINICAL PATHOLOGY | BIOCHEMISTRY | SEROLOGY | MICROBIOLOGY | HISTOPATHOLOGY

24 Hours Emergency Service

Home Service Available



Dr. Vandana G. Powar M.B.B.S., D.C.P.
Consultant Pathologist



PARTH
PATHOLOGY LABORATORY
(Computerised)

LAB - Shop No. 7, "Diwan Towers" Mangalwar Peth, Near Mirajkar Tikti, Opp. Nutan Marathi High School, Kolhapur. Mob. 9158529408, 9422047480, 9921285167

PT.NAME : MR. SHRIKANT GORE
REF. BY : DR. MEDIWHEEL LIFE INS

DATE : 16/09/2024
AGE : 31 Yrs. SEX : M
PT.NO. : 201 160924

BIOCHEMISTRY TEST REPORT

			<u>Normal Range</u>
S. Bilirubin (Total)	: 0.29	mg/dl	0 - 1.0 mg/dl
S. Bilirubin (Direct)	: 0.13	mg/dl	0 - 0.25 mg/dl
S. Bilirubin (Indirect)	: 0.16	mg/dl	0 - 0.75 mg/dl
S.G.O.T	: 28.5	IU/L	5-40 IU/L
S.G.P.T	: 21.8	IU/L	5-40 IU/L
S. Alkaline Phosphatase	: 76.9	IU/L	80-306 IU/L
Total Proteins	: 7.8	g/dl	6.6 - 8.3 g/dl
S. Albumin	: 4.7	g/dl	3.5 - 5.0 g/dl
S. Globulin	: 3.1	g/dl	1.5 - 3 g/dl
A/G Ratio	: 1.5 : 1		0.90 - 2.00

Dr. Vandana G. Powar
M.B.B.S., D.C.P.
Reg. No. 68137

PATHOLOGIST



[Signature]
DR. VANDANA POWAR
M.B.B.S., D.C.P.

All Biochemistry Tests Done By Computerised Auto Analyser

HAEMATOLOGY | CLINICAL PATHOLOGY | BIOCHEMISTRY | SEROLOGY | MICROBIOLOGY | HISTOPATHOLOGY

24 Hours Emergency Service

Home Service Available



Scanned with OKEN Scanner

Dr. Vandana G. Powar M.B.B.S., D.C.P.
Consultant Pathologist



PARTH
PATHOLOGY LABORATORY
(Computerised)

LAB - Shop No. 7, "Diwan Towers" Mangalwar Peth, Near Mirajkar Tikti, Opp. Nutan Marathi High School, Kolhapur. Mob. 9158529408, 9422047480, 9921285167

PT.NAME : MR. SHRIKANT GORE
REF. BY : DR. MEDIWHEEL LIFE INS

DATE : 16/09/2024
AGE : 31 Yrs. SEX : M
PT.NO. : 201 160924

REPORT ON % GLYCOHAEMOGLOBIN OF BLOOD

% Glycohaemoglobin of blood : 4.9 %

Estimated mean blood glucose : 94.6 mg/dl

(Reference For Guideline)

- < 6.0 - Normal
- 6.0 - 7.0 % - Good Control
- 7.0 - 8.0 % - Fair Control
- 8.0-10.0% - Unsatisfactory control
- >10.0% - Poor control

Dr. Vandana G. Powar
M.B.B.S., D.C.P.
Reg. No. 68137



PATHOLOGIST

[Signature]
DR. VANDANA POWAR
M.B.B.S., D.C.P.

All Biochemistry Tests Done By Computerised Auto Analyser

HAEMATOLOGY | CLINICAL PATHOLOGY | BIOCHEMISTRY | SEROLOGY | MICROBIOLOGY | HISTOPATHOLOGY

24 Hours Emergency Service

Home Service Available



Scanned with OKEN Scanner

Dr. Vandana G. Powar M.B.B.S., D.C.P.
Consultant Pathologist



PARTH
PATHOLOGY LABORATORY
(Computerised)

LAB - Shop No. 7, "Diwan Towers" Mangalwar Peth, Near Mirajkar Tikti, Opp. Nutan Marathi High School, Kolhapur. Mob. 9158529408, 9422047480, 9921285167

PT.NAME : MR. SHRIKANT GORE
REF. BY : DR. MEDIWHEEL LIFE INS

DATE : 16/09/2024
AGE : 31 Yrs. SEX : M
PT.NO. : 201 160924

EXAMINATION OF URINE

Normal Range

PHYSICAL EXAMINATION

Quantity : 05 ml
Colour : Pale Yellow
Appearance : Clear
Deposit : Absent
Reaction (pH) : Acidic
Specific Gravity : 1.024 1.003 - 1.035

CHEMICAL EXAMINATION

Proteins : Absent
Glucose : Absent
Ketone Bodies : --
Bile Salts : -- Absent
Bile Pigments : -- Absent
Urobilinogen : --
Occult Blood : Absent

MICROSCOPIC EXAMINATION

Epithelial Cells : 1 - 2 /hpf
Pus Cells : 2 - 3 /hpf
Red Blood Cells : Absent /hpf
Casts : Absent
Crystals : Absent
Amorphous Deposits : Absent

OTHER FINDINGS

Yeast Cells : Absent
Trichomonas vaginalis : Absent
Bacteria : Absent
Mucus Threads : Absent
Spermatozoa : Absent

Dr. Vandana G. Powar
M.B.B.S., D.C.P.
Reg. No. 68137



PATHOLOGIST

Vandana
DR. VANDANA POWAR
M.B.B.S., D.C.P.

All Biochemistry Tests Done By Computerised Auto Analyser

HAEMATOLOGY • CLINICAL PATHOLOGY • BIOCHEMISTRY • SEROLOGY • MICROBIOLOGY • HISTOPATHOLOGY

24 Hours Emergency Service

Home Service Available



Scanned with OKEN Scanner

Dr. Vandana G. Powar M.B.B.S., D.C.P.
Consultant Pathologist



PARTH
PATHOLOGY LABORATORY
(Computerised)

LAB - Shop No. 7, "Diwan Towers" Mangalwar Peth, Near Mirajkar Tikti, Opp. Nutan Marathi High School, Kolhapur. Mob. 9158529408, 9422047480, 9921285167

PT.NAME : MR. SHRIKANT GORE
REF. BY : DR. MEDIWHEEL LIFE INS

DATE : 16/09/2024
AGE : 31 Yrs. SEX : M
PT.NO. : 201 160924

EXAMINATION OF FAECES

Normal Range

PHYSICAL EXAMINATION

Appearance : Semisolid
Colour : Brown
Blood : Absent
Mucus : Absent
Parasites : Absent

Absent

CHEMICAL EXAMINATION

Reaction (pH) : Acidic
Occult Blood : Absent
Reducing Substances : Absent

MICROSCOPIC EXAMINATION

Ova : Absent
Cysts : Absent
Macrophages : Absent
Pus Cells : 2 - 3
Macrophages : Absent
Red Blood Cells : Absent
Undigested Material : Not in excess
Fat Globules : Not in excess

Dr. Vandana G. Powar
M.B.B.S., D.C.P.
Reg. No. 68137



PATHOLOGIST

[Signature]
DR. VANDANA POWAR
M.B.B.S., D.C.P.

All Biochemistry Tests Done By Computerised Auto Analyser

HAEMATOLOGY | CLINICAL PATHOLOGY | BIOCHEMISTRY | SEROLOGY | MICROBIOLOGY | HISTOPATHOLOGY

24 Hours Emergency Service

Home Service Available



Scanned with OKEN Scanner

Dr. Vandana G. Powar M.B.B.S., D.C.P.
Consultant Pathologist



PARTH
PATHOLOGY LABORATORY
(Computerised)

LAB - Shop No. 7, "Diwan Towers" Mangalwar Peth, Near Mirajkar Tikti, Opp. Nutan Marathi
High School, Kolhapur. Mob. 9158529408, 9422047480, 9921285167

PATIENT NAME :- SHRIKANT GORE

AGE - 31 /SEX-MALE

REFERANCE :- MEDIWHEEL LIFE INS.

DATE - 16/09/2024

BIOCHEMISTRY

NORMAL VALUE

SRUM VLDL - 21.0mmol/L

10-50 mmol / L

Dr. Vandana G. Powar
M.B.B.S., D.C.P.
Reg. No. 68137



PATHOLOGIST

DR. VANDANA POWAR
M.B.B.S., D.C.P.

All Biochemistry Tests Done By Computerised Auto Analyser

HAEMATOLOGY | CLINICAL PATHOLOGY | BIOCHEMISTRY | SEROLOGY | MICROBIOLOGY | HISTOPATHOLOGY

24 Hours Emergency Service

Home Service Available



Scanned with OKEN Scanner

Dr. Vandana G. Powar M.B.B.S., D.C.P.
Consultant Pathologist



PARTH
PATHOLOGY LABORATORY
(Computerised)

LAB - Shop No. 7, "Diwan Towers" Mangalwar Peth, Near Mirajkar Tikti, Opp. Nutan Marathi High School, Kolhapur. Mob. 9158529408, 9422047480, 9921285167

PATIENT NAME:- SHRIKANT GORE

AGE - 31/SEX - MALE

REFERANCE :- MEDIWHEEL LIFE INS.

DATE - 16/09/2024

BIOCHEMISTRY

S. GAMMA G.T: 20.5 mmol/L

NORMAL RENG

10 -50 mmol/L

Dr. Vandana G. Powar
M.B.B.S., D.C.P.
Reg. No. 68137



PATHOLOGIST

[Signature]
DR. VANDANA POWAR
M.B.B.S., D.C.P.

All Biochemistry Tests Done By Computerised Auto Analyser

HAEMATOLOGY | CLINICAL PATHOLOGY | BIOCHEMISTRY | SEROLOGY | MICROBIOLOGY | HISTOPATHOLOGY

24 Hours Emergency Service

Home Service Available



Scanned with OKEN Scanner

Dr. Vandana G. Powar M.B.B.S., D.C.P.
Consultant Pathologist



PARTH
PATHOLOGY LABORATORY
(Computerised)

LAB - Shop No. 7, "Diwan Towers" Mangalwar Peth, Near Mirajkar Tikti, Opp. Nutan Marathi
High School, Kolhapur. Mob. 9158529408, 9422047480, 9921285167

16/09/2024

**THE ECG OF THE CLIENT :- SHRIKANT GORE
IS WITHIN NORMAL LIMIT**

NO ABNORMAL FINDINGS ARE DETECTED .

Dr. Vandana G. Powar
M.B.B.S., D.C.P.
Reg. No. 68137

PATHOLOGIST



Vandana
DR. VANDANA POWAR
M.B.B.S., D.C.P.

All Biochemistry Tests Done By Computerised Auto Analyser

HAEMATOLOGY | CLINICAL PATHOLOGY | BIOCHEMISTRY | SEROLOGY | MICROBIOLOGY | HISTOPATHOLOGY

24 Hours Emergency Service

Home Service Available



Scanned with OKEN Scanner



Kolhapur, Maharashtra, India
 1095/1B/1, Mangalwar Peth, C Ward, Kolhapur, Maharashtra 416012, India
 Lat 16.692815°
 Long 74.224277°
 16/09/24 08:45 AM GMT +05:30

 GPS Map Camera

Patient Name : **MR. SHRIKANT GORE**
Referred By : **Dr. VANDANA POWAR**

Date : 16 Sep 2024
Age : 31 YEARS Sex : M

Clinically – FOR HEALTH CHECK UP.

Abdomen Sonography

LIVER : is normal in size, shape, position and shows increased echogenicity. The contours are smooth. The parenchyma shows homogeneous echotexture. The intra – hepatic portal and venous system appears normal. The portal vein is normal and show hepatopetal flow. The intra-hepatic biliary radicals are not dilated. There is no focal mass lesion.

GALL BLADDER: is physiologically distended, normal in size and echotexture. There is no evidence of echoreflexive calculus in gall bladder. There is no abnormal biliary tree dilation noted. The portal vein & C.B.D appear normal. Wall thickness is normal. No e/o cholecystitis/calculus seen. PV measures -11 mm, CBD measures – 3 mm.

PANCREAS: is normal size, position & echotexture. The contours are smooth. There is no focal mass lesion seen. No pancreatitis or calcification.

SPLEEN: is normal in size, shape and echopattern. The contours are smooth. The splenic vein and portal vein are normal in calibre.

KIDNEYS: Both the kidneys are normal in size, shape and position and contours. There is no echoreflexive obstructing calculus seen on either sides nor hydronephrosis. Both visualized ureters appear to be normal. Parenchymal/cortical thickness is normal. Cortico-medullary differentiation is well maintained. Overlying bowel gases does not show further course of ureter. **Right kidney** measures- 108 X 43 mm, **Left kidney** measures -108 X 55 mm.

Urinary bladder is physiologically distended, appears normal. No intraluminal abnormality.

PROSTATE: is normal size and uniform echotexture, measures 30 X 31 X 37 mm (weight- 18 gms). The gland bulges urinary bladder base.

Aorta and IVC are normal. No e/o free fluid in peritoneal cavity. No ascites. No significant lymphadenopathy. **Bowel loops appear normal in size with good peristalsis.** **Appendix** is not appreciated in today's study. Terminal ileum is well seen. No probe tenderness in right iliac fossa or anywhere in abdomen.

IMPRESSION : < **FATTY LIVER – GRADE 2.**

ADVICE - Clinical correlation and follow up if clinically needed.
THANKS FOR REFERRAL. FEEDBACK IS WELCOME

Neha

DR. NEHA S. GHORPADE
MBBS DMRE Reg. No. 79916
Consulting Radiologist

डॉ. नेहा घोरपडे

एम. बी. बी. एस., डी.एम.आर.ई (रेडीओलॉजिस्ट)
रजि.नं.79916

परत येताना सर्व जुने रिपोर्ट्स, सोनोग्राफी रिपोर्ट्स अथवा एक्स-रे असल्यास बरोबर घेऊन येणे.

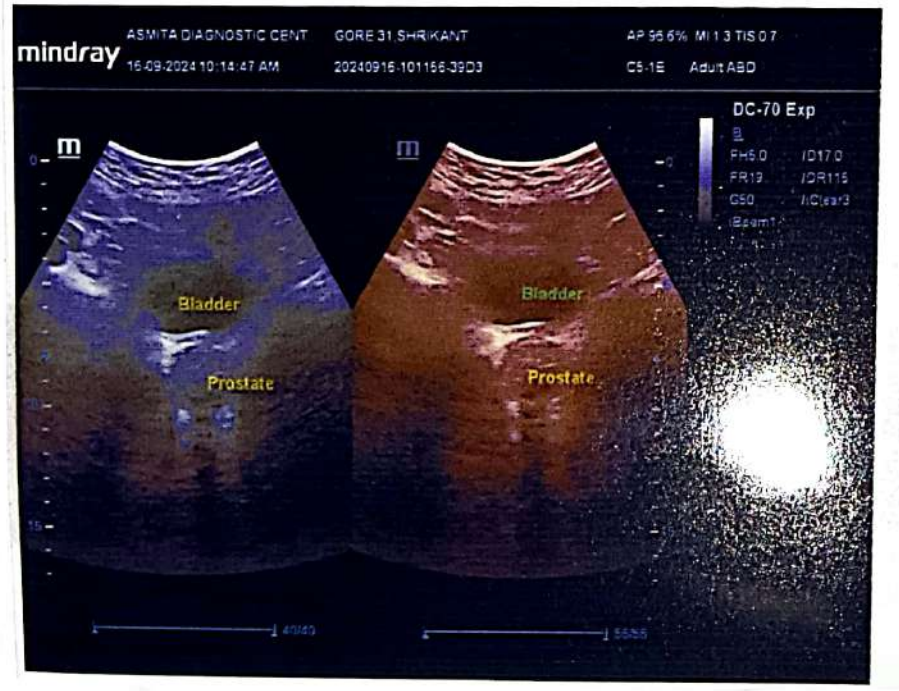



KP PATHOLOGY LAB & DIAGNOSTIC CENTRE

Shop No. 10, Dwarka Euro, Opp. Ghatge Patil Industries, Uchgaon, Kolhapur 416005
For Appointment or Home Blood Collection Mob : 8956545565

NAME – SHRIKANT D GORE

AGE -31 YRS

SEX – MALE

X-RAY CHEST

PA VIEW

- Lung parenchyma and bronchovascular markings are normal
- Bilateral hilar shadow appears normal
- Cardiac silhouette is normal
- Both CP angles are normal
- Visualized bones & soft tissues appear normal
- Please correlate clinically

DR BHAGYASHRI S PALKAR
RADIOLOGIST
MBBS, DMRE



PATHOLOGY LAB पॅथोलॉजी लॅब	X RAY एक्स रे	USG यु. एस. जी.	2D ECHO 2डी इको	TMT टी. एम. टी.	PFT पी. एफ. टी.	ECG ई. सी. जी.
-------------------------------	------------------	--------------------	--------------------	--------------------	--------------------	-------------------

For Direct Contact with Doctors if any Complaints or Queries - 8411979955, 9373189691



Scanned with OKEN Scanner

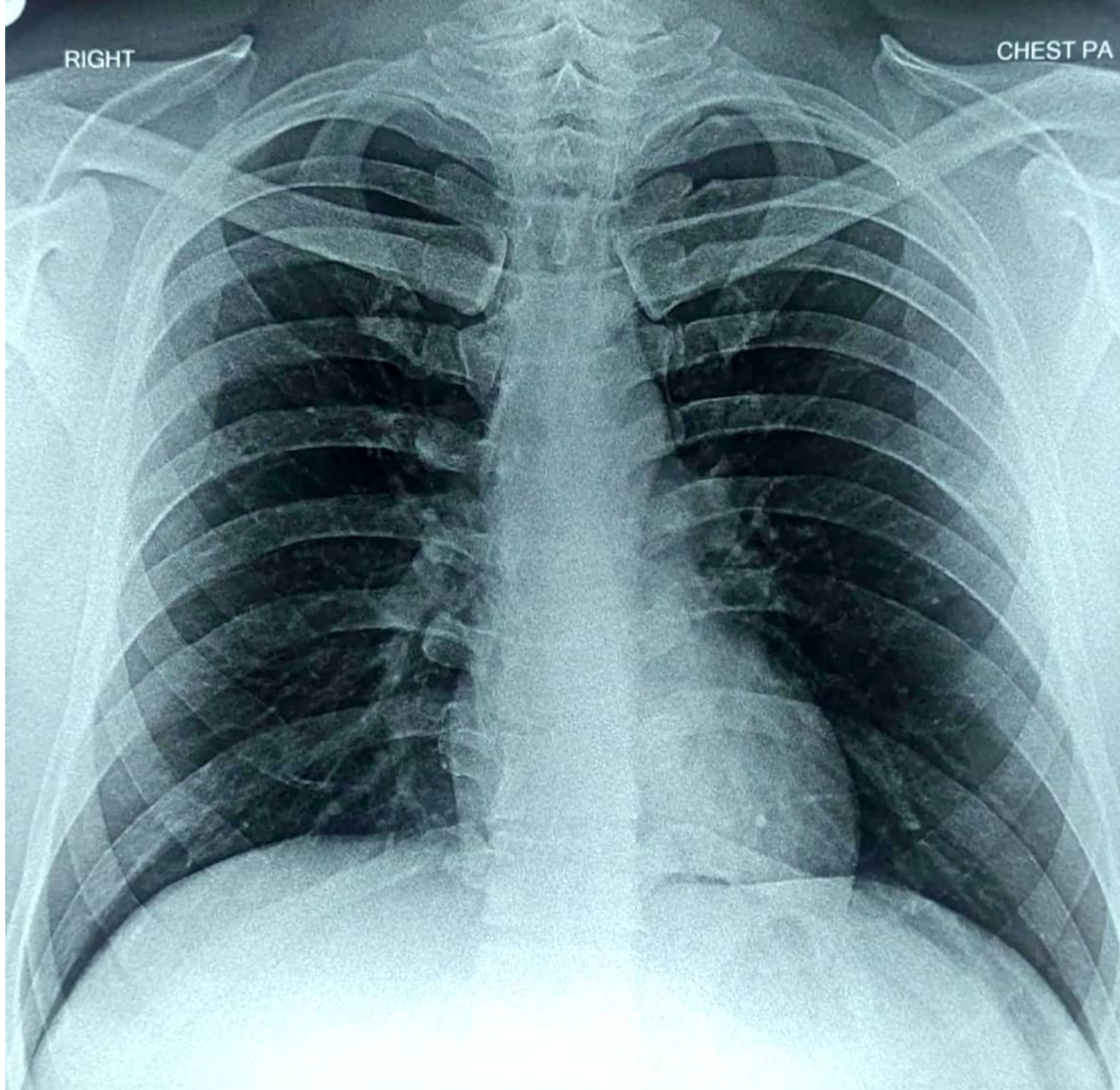

LABORATORY TEST REPORT

ID : 195074 Collection : 16/09/24, 04:55 PM Client Name : Dr. Vandana Powar
 Name : SHRIKANT GORE Received : 16/09/24, 04:56 PM - K0157
 DOB/Age : 31 years Reported : 16/09/24, 06:13 PM Client Address :
 Gender : Male Ref. Doctor : PARTH LAB
 Nationality : - Passport No. :-



Test Description	Value(s)	Unit(s)	Reference Range
------------------	----------	---------	-----------------

Thyroid Profile, Total (T3,T4,TSH)

Thyroid Profile (Serum, CLIA)

T3-Total	101.5	ng/dL	60 - 181
T4-Total	10.81	µg/dL	3.2 - 12.6
TSH-Ultrasensitive	4.239	mIU/L	0.55-4.78

TSH	T3	T4	Suggested Interpretation for the Thyroid Function Tests Pattern
Raised	Within range	Within range	Isolated High TSH especially in the range of 4.7 to 15 mIU/ml is commonly associated with Physiological & Biological TSH Variability. Subclinical Autoimmune Hypothyroidism, Intermittent T4 therapy for hypothyroidism. Recovery phase after Non-Thyroidal illness"
Raised	Decreased	Decreased	Chronic Autoimmune Thyroiditis Post thyroidectomy, Post radioiodine Hypothyroid phase of transient thyroiditis"
Raised /within range	Raised	Raised or within range	Interfering antibodies to thyroid hormones (anti-TPO antibodies) Intermittent T4 therapy or T4 overdose •Drug interference- Amiodarone, Heparin, Beta blockers, steroids, anti-epileptics.
Decreased	Raised or within range	Raised or within range	Isolated Low TSH -especially in the range of 0.1 to 0.4 often seen in elderly & Range Range associated with Non-Thyroidal illness. Subclinical Hyperthyroidism. Thyroxine ingestion
Decreased	Decreased	Decreased	Central Hypothyroidism. Non-Thyroidal illness. Recent treatment for Hyperthyroidism (TSH remains suppressed)"
Decreased	Raised	Raised	Primary Hyperthyroidism (Graves' disease), Multinodular goitre, Toxic nodule •Transient thyroiditis: Postpartum, Silent (lymphocytic), Postviral (granulomatous, subacute, DeQuervain's), Gestational thyrotoxicosis with hyperemesis gravidarum"
Decreased/Within Range	Raised	Within range	T3 toxicosis •Non-Thyroidal illness
Within range	Decreased	Within range	Isolated Low T3-often seen in elderly & associated Non-Thyroidal illness In elderly the drop in T3 level can be upto 25%.

END OF REPORT

Dr. Huzefa Ali Turkey
M.D. Pathology

K P PATHO LAB & DIAGNOSTICS KOLHAPUR [+91 8411979955]

SHRIKANT D GORE (31 M)

ID: 558

Date: 16-09-2024

Time: 13:06

Chart Speed: 25 mm/sec

Filter: 35Hz

Mains Filter: ON

Amplitude: 10mm/mV

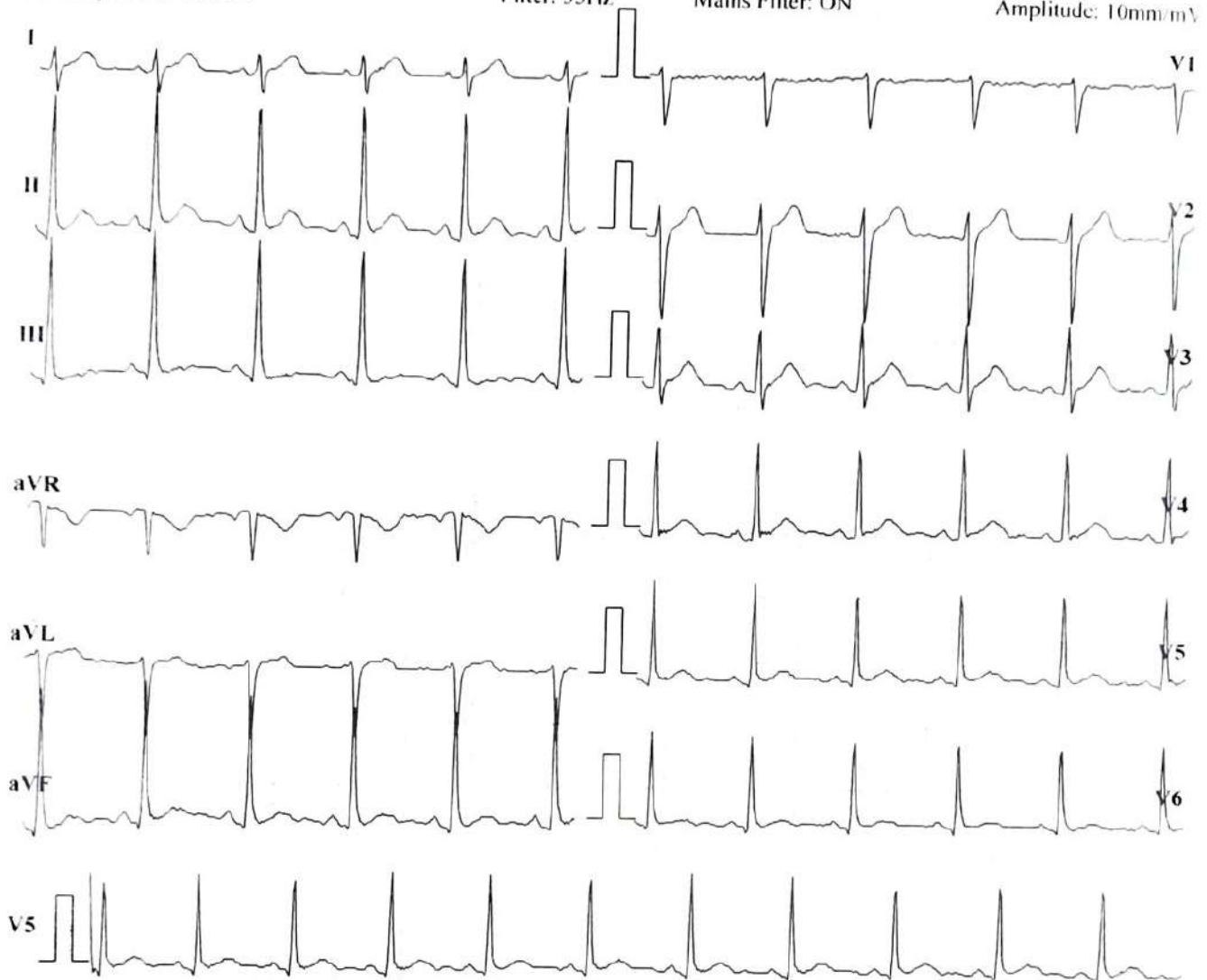

ISO = R - 60 ms, J = R + 60 ms, Post J = J + 80 ms

Lead	P(mV)	Q(mV)	R(mV)	S(mV)	T(mV)
I	-0.01	0	0.07	-0.27	0.2
II	-0.07	-0.2	1.67	0.52	0.19
III	-0.04	-0.2	1.61	0.79	-0.01
aVR	0.03	0.07	-0.6	0.01	-0.19
aVL	0	0.09	-0.79	-0.52	0.11
aVF	-0.05	-0.2	1.64	0.67	0.09
V1	0.01	0.08	-0.57	-0.44	-0.01
V2	-0.03	0.08	-0.64	-0.89	0.36
V3	-0.05	-0.09	0.77	-0.32	0.32
V4	-0.05	-0.12	1.15	0.04	0.2
V5	-0.07	-0.2	1.67	0.52	0.19
V6	-0.03	-0.11	1.01	0.41	0.03

Intervals (ms)

P-Q	Q-R-S	Q-T	Q-TC
56	50	230	310

Axis (deg)

P	QRS	T
68	-80	5

HR: 109 bpm

BP: 120/80 mmHg

Interpretation: NORMAL

DR. SHANTANU PALKAR
MBBS, PGDCC

Reg.No. 2011/04/0954

Clinical Cardiologist

KP PATHOLOGY LAB & DIAGNOSTIC CENTRE

K P PATHO LAB & DIAGNOSTICS KOLHAPUR [+91 8411979955]

Name: SHRIKANT D GORE Date: 16-09-2024 Time: 13:08
 Age: 31 Gender: M Height: 177 cms Weight: 85 Kg ID: 558
 Clinical History: NO MAJOR ILLNESS
 Medications: NOT ON ANY MEDICATION

Test Details:

Protocol: Bruce **Predicted Max HR:** 189 **Target HR:** 160 (85% of Pr. MHR)
Exercise Time: 0:09:52 **Achieved Max HR:** 162 (86% of Pr. MHR)
Max BP: 130/90 **Max BP x HR:** 21060 **Max Mets:** 11.1
Test Termination Criteria:

Protocol Details:

Stage Name	Stage Time	METS	Speed kmph	Grade %	Heart Rate bpm	BP mmHg	RPP	Max ST Level mm	Max ST Slope mV/s
Supine	00:45	1	0	0	99	120/80	11880	1.6 V2	0.9 V2
Standing	00:32	1	0	0	99	120/80	11880	1.5 V2	0.9 V2
HyperVentilation	00:29	1	0	0	102	120/80	12240	1.4 V2	0.8 V2
PreTest	00:16	1	1.6	0	89	120/80	10680	1.5 V2	1 V3
Stage 1	03:00	4.7	2.7	10	122	130/80	15860	1.7 V2	1.3 V2
Stage 2	03:00	7	4	12	130	130/90	16900	1.5 V2	1.6 V2
Stage 3	03:00	10.1	5.5	14	149	130/90	19370	1.7 V2	1.7 V2
Peak Exercise	00:52	11.1	6.8	16	162	130/90	21060	7.3 V3	1.6 V2
Recovery1	01:00	1	0	0	139	130/90	18070	1.9 V2	2 V3
Recovery2	01:00	1	0	0	125	120/90	15000	1.9 V2	2.1 V2
Recovery3	00:06	1	0	0	128	120/90	15360	1.7 V2	1.9 V2

Interpretation

The Patient Exercised according to Bruce Protocol for 0:09:52 achieving a work level of 11.1 METS.
 Resting Heart Rate, initially 99 bpm rose to a max. heart rate of 162bpm (86% of Predicted Maximum Heart Rate).
 Resting Blood Pressure of 120/80 mmHg, rose to a maximum Blood Pressure of 130/90 mmHg
 GOOD EFFORT TOLERANCE
 NORMAL INOTROPIC RESPONSE
 NORMAL CHRONOTROPIC RESPONSE
 THR ACHIEVED ; ADEQUATE METS ACHIEVED
 NO SIGNIFICANT ST SEGMENT CHANGES NOTED IN EXERCISE AND RECOVERY
 TMT IS NEGATIVE FOR STRESS INDUCIBLE ISCHAEMIA AT GIVEN WORKLOAD

DR. SHANTANU PALKAR
 MBBS, PGDCC
 Reg.No. 2011/04/0954
 Clinical Cardiologist
 KP PATHOLOGY LAB & DIAGNOSTIC CENTRE
 Doctor: DR SHANTANU PALKAR

Ref. Doctor: BANK OF BARODA

SCHILLER

The Art of Diagnostics

(Summary Report edited by User)
 Cardiovit CS-10 Version 3.4

K P PATHO LAB & DIAGNOSTICS KOLHAPUR [+91 8411979955]

SHRIKANT D GORE (31 M)

Bruce Protocol

ID: 558

HR: 99 bpm

BP: 120/80 mmHg

STLevel(mm) STSlope(mV/s)

Exec Time : 0:00:00

Date: 16-09-2024

Speed: 0 km/h

Stage: Supine

Stage Time: 00:45

THR: 160 bpm

Slope: 0%

STLevel(mm) STSlope(mV/s)

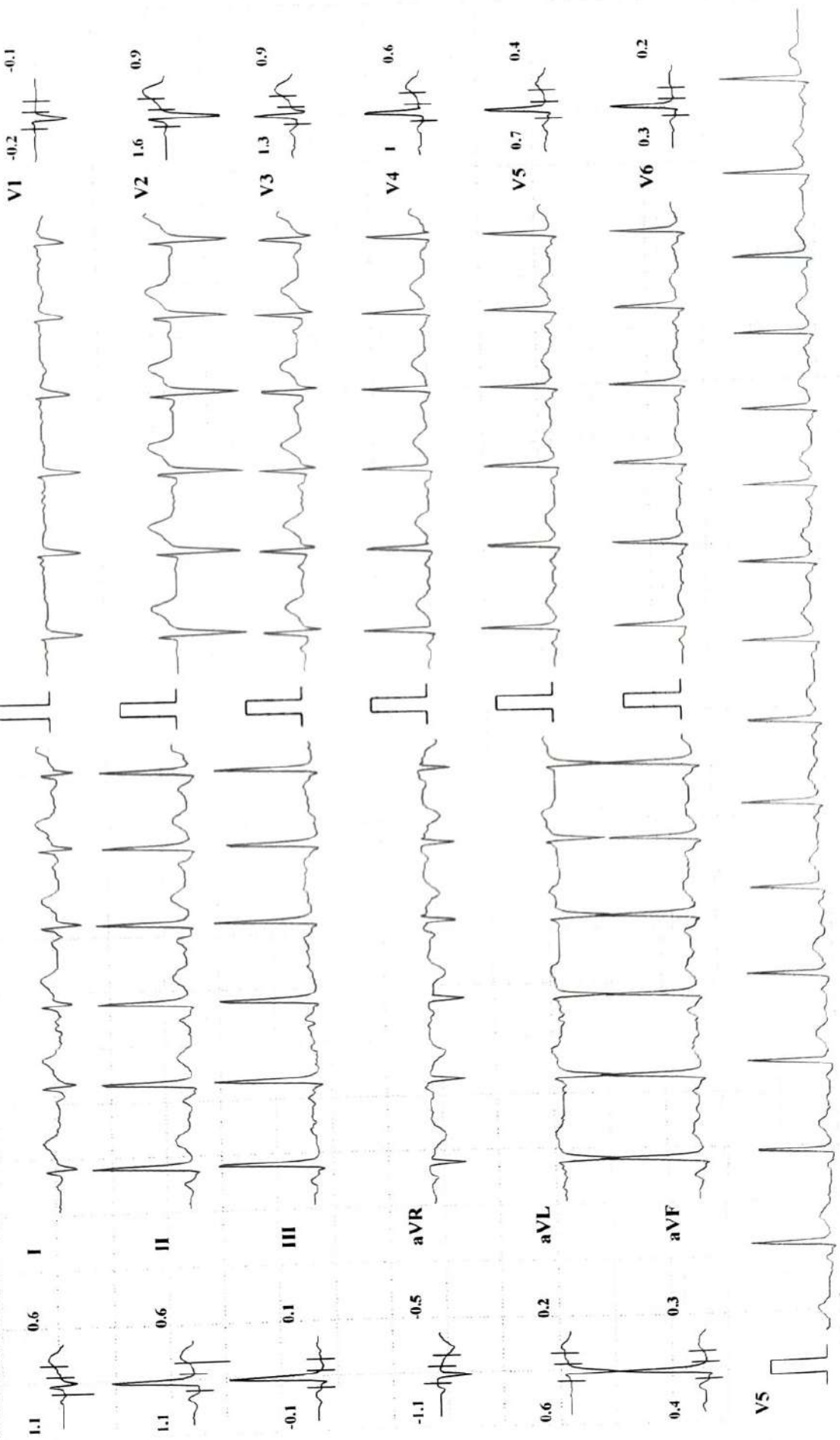

Chart Speed: 25 mm/sec

Amplitude: 10mm mV

Filter: 35 Hz

Mains Filter: ON

ISO = R - 60 ms, J = R + 60 ms, Post J = J + 80 ms

Schiller Cardiovit CS-10 Version 3.4

K P PATHO LAB & DIAGNOSTICS KOLHAPUR [+91 8411979955]

SHRIKANT D GORE (31 M)

Bruce Protocol

ID: 538

STLevel(mm) STSlope(mV/s)

HR: 99 bpm

BP: 120/80 mmHg

STLevel(mm) STSlope(mV/s)

Exec Time : 0:00:00

Slope: 0 %

Date: 16-09-2024

Speed: 0

Stage: Standing

Stage Time: 00:32

THR: 160 bpm

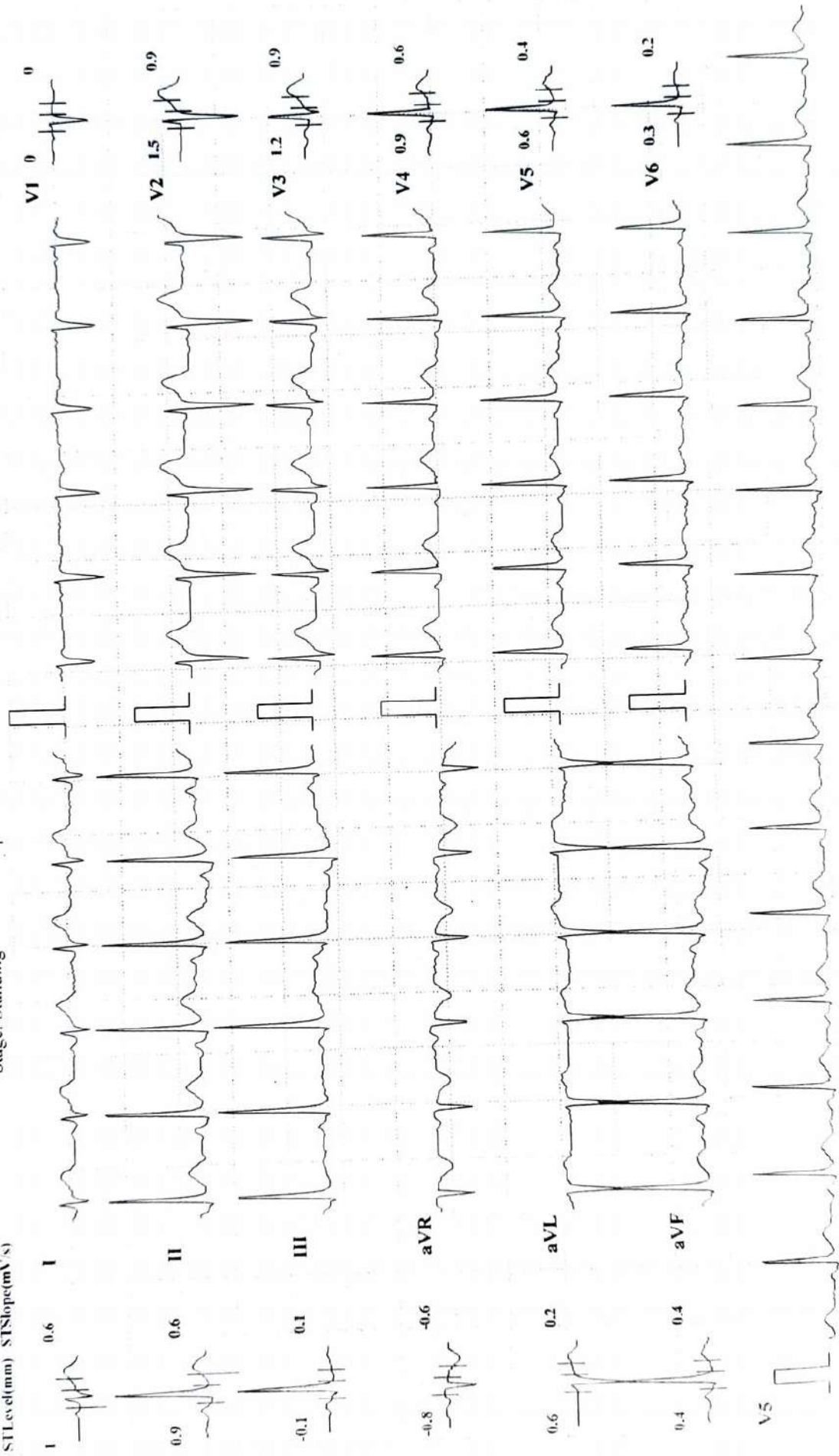

K P PATHO LAB & DIAGNOSTICS KOLHAPUR [+91 8411979955]

SHRIKANT D GORE (31 M)

Bruce Protocol

STLevel(mm) STSlope(mV/s)

ID: 558

Date: 16-09-2024

Exec Time : 0:00:00

Stage Time: 00:29

HR: 102 bpm

BP: 120/80 mmHg

STLevel(mm) STSlope(mV/s)

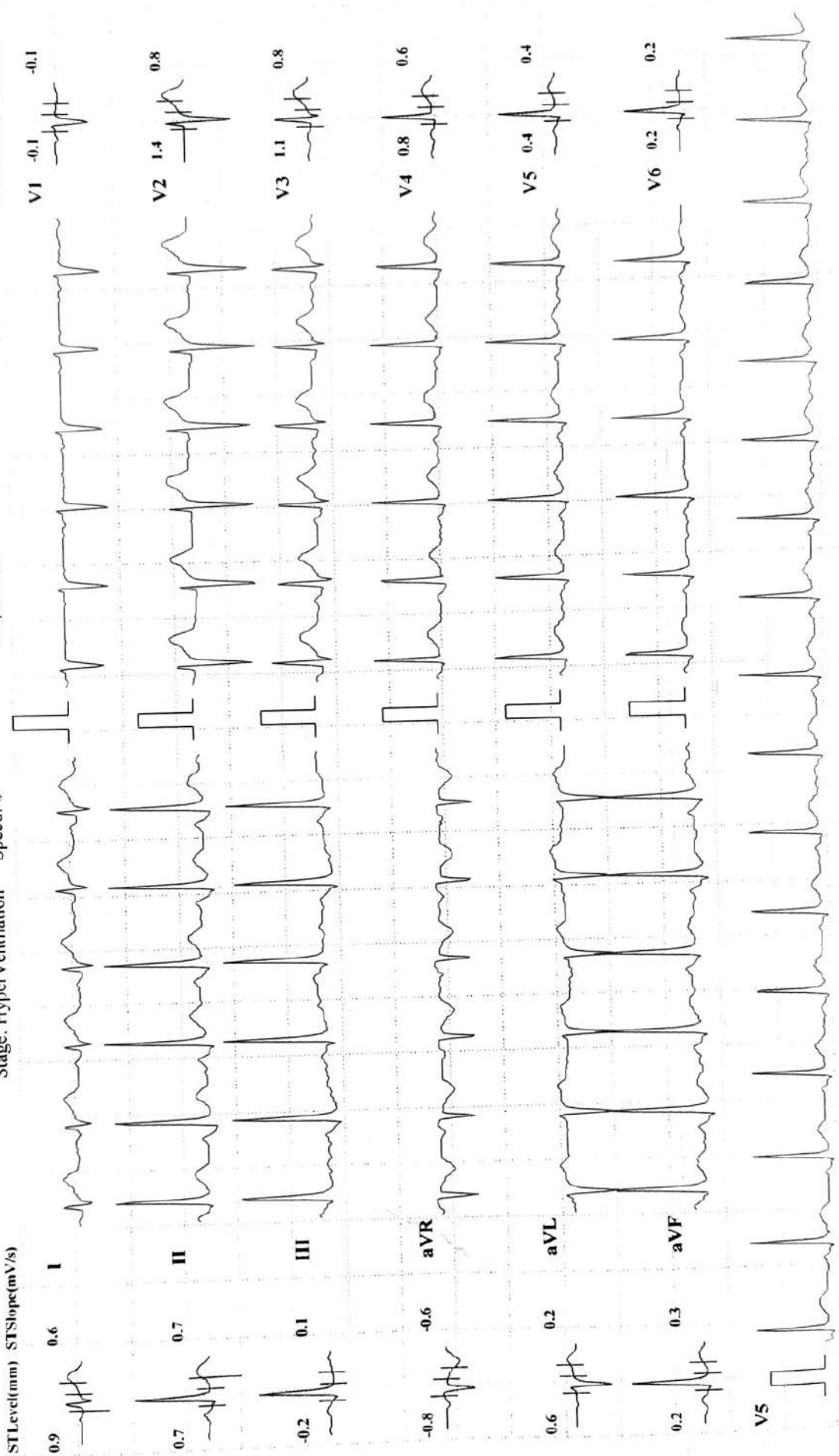

Chart Speed: 25 mm/sec

Amplitude: 10mm/mV Filter: 35 Hz Mains Filter: ON

ISO = R - 60 ms, J = R + 60 ms, Post J = J + 80 ms

Schiller Cardiotec CS-10 Version:3.4

K P PATHO LAB & DIAGNOSTICS KOLHAPUR [+91 8411979955]

SHRIKANT D GORE (31 M)

Bruce Protocol
STLevel(mm) STSlope(mV/s)

ID: 558
Stage: 1

Date: 16-09-2024
Speed: 2.7 kmph

Exec Time : 0:03:00
Slope: 10 %

Stage Time: 03:00
THR: 160 bpm

HR: 122 bpm

BP: 130/80 mmHg
STLevel(mm) STSlope(mV/s)

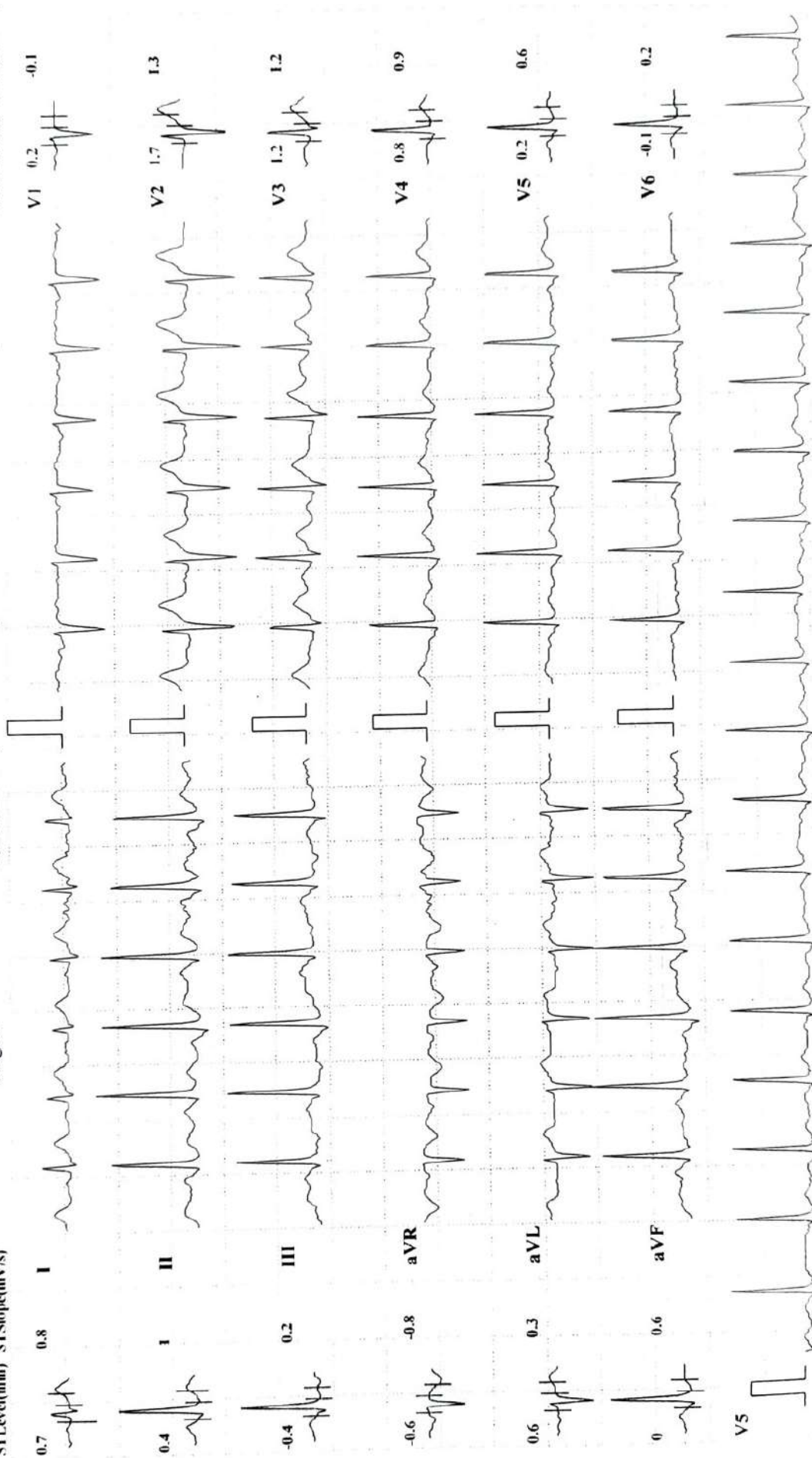

Chart Speed: 25 mm/sec

Amplitude: 10mm/mV

Filter: 35 Hz Mains Filter: ON

ISO = R - 60 ms, J = R + 60 ms, Post J = J + 80 ms

Schiller Cardiovit CS-10 Version 3.4



K P PATHO LAB & DIAGNOSTICS KOLHAPUR [+91 8411979955]

SHRIKANT D GORE (31 M)

Bruce Protocol
STLevel(mm) STSlope(mV/s)

ID: 558
Stage: 2

Date: 16-09-2024
Speed: 4 kmph

Exec Time : 0:06:00
Slope: 12 %

Stage Time: 03:00
THR: 160 bpm

HR: 130 bpm
BP: 130/90 mmHg
STLevel(mm) STSlope(mV/s)

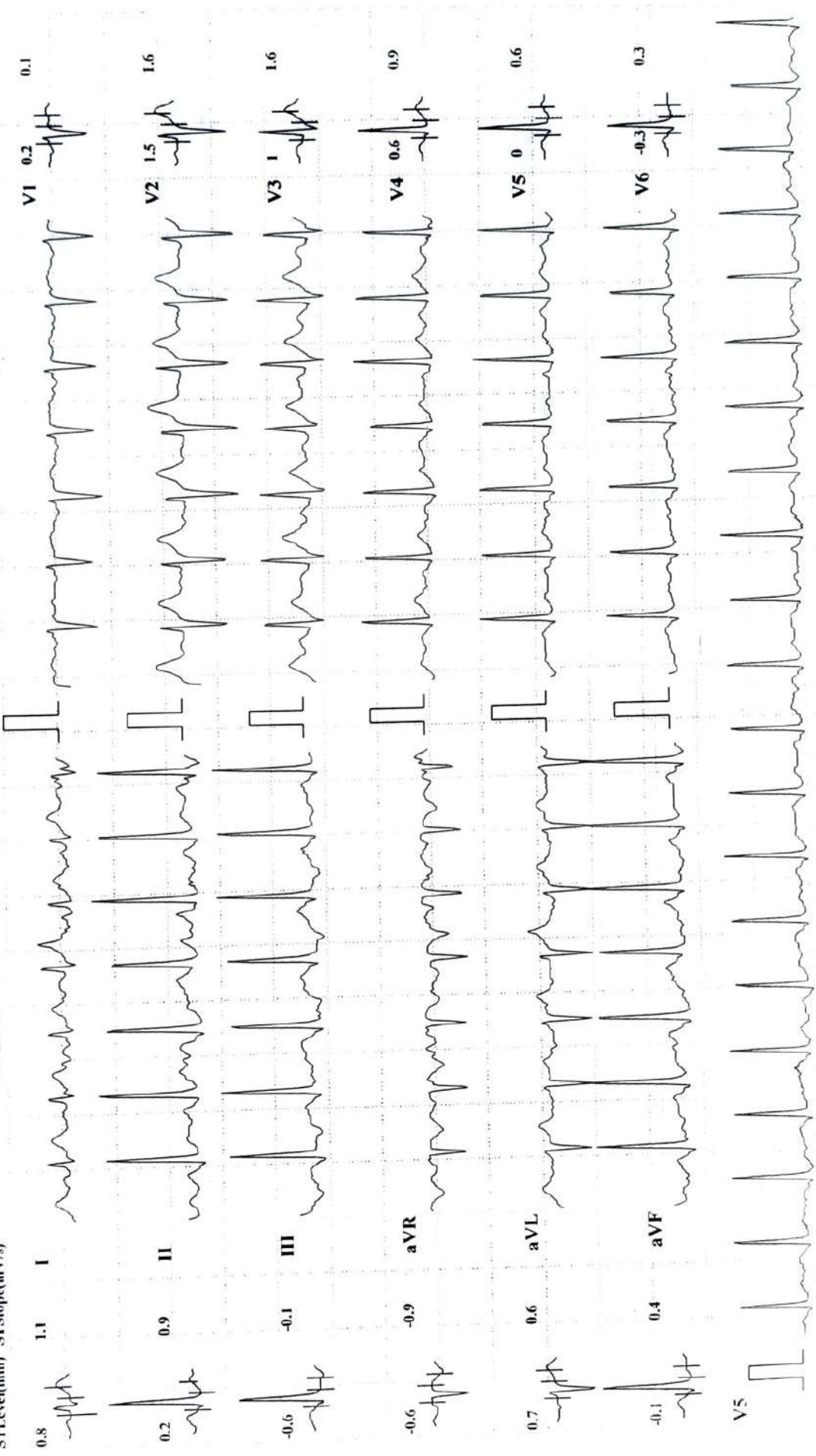

K P PATHO LAB & DIAGNOSTICS KOLHAPUR [+91 8411979955]

SHRIKANT D GORE (31 M)

Bruce Protocol

ID: 558

STLevel(mm) STSlope(mV/s)

Stage: 3

HR: 149 bpm

Bp: 130/90 mmHg

STLevel(mm) STSlope(mV/s)

Stage Time: 03:00

Exec Time: 0:09:00

Date: 16-09-2024

THR: 160 bpm

Slope: 14 %

Speed: 5.5 kmph

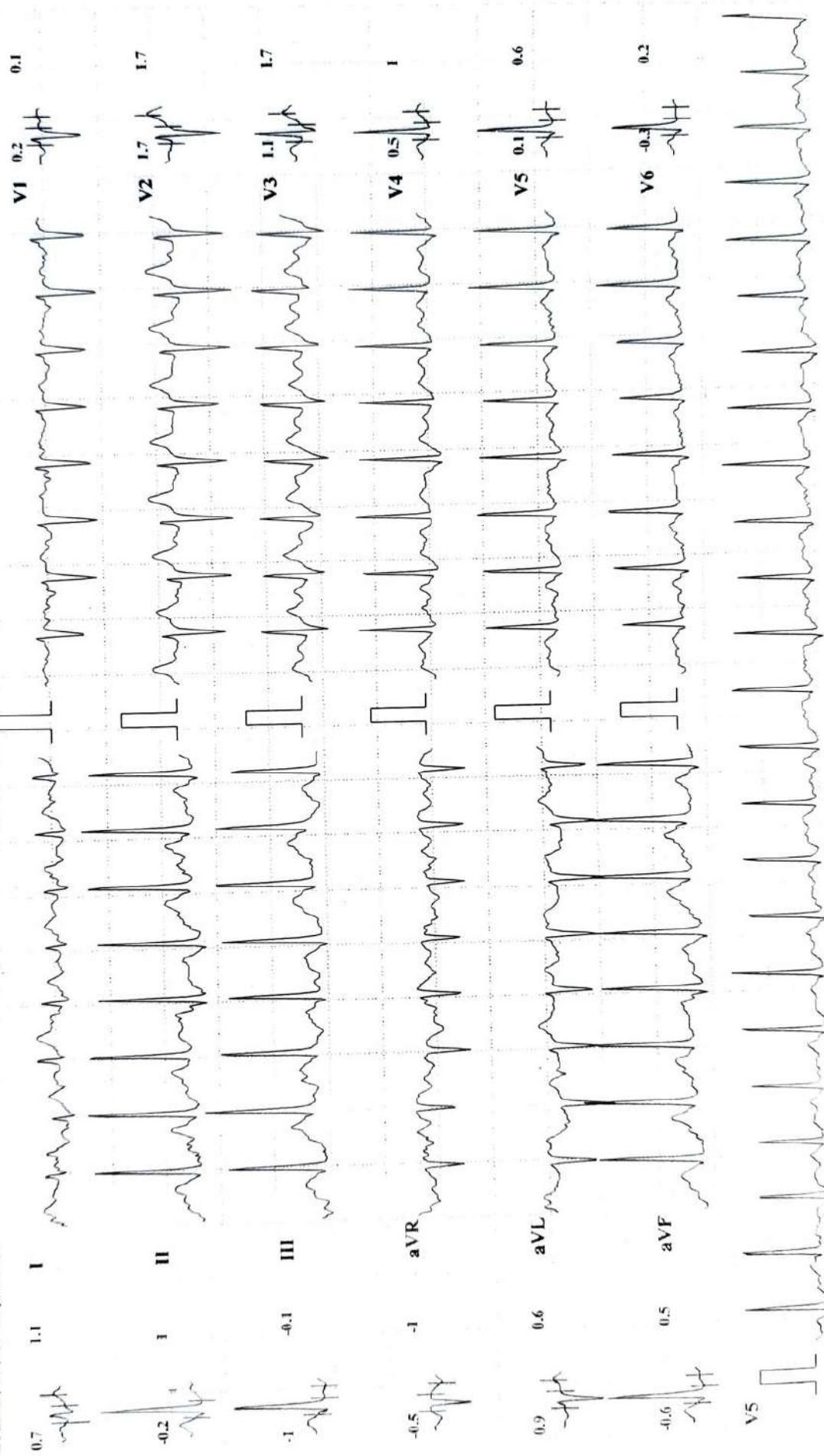

K P PATHO LAB & DIAGNOSTICS KOLHAPUR [+91 8411979955]

SHRIKANT D GORE (31 M)

HR: 139 bpm
 BP: 130/90 mmHg
 STLevel(mm) STSlope(mV/s)

Stage Time: 01:00
 THR: 160 bpm

Exec Time : 00:00
 Slope: 0 %

Date: 16-09-2024
 Speed: 0 kmph

Stage: Recovery/1

ID: 558
 Bruce Protocol
 STLevel(mm) STSlope(mV/s)

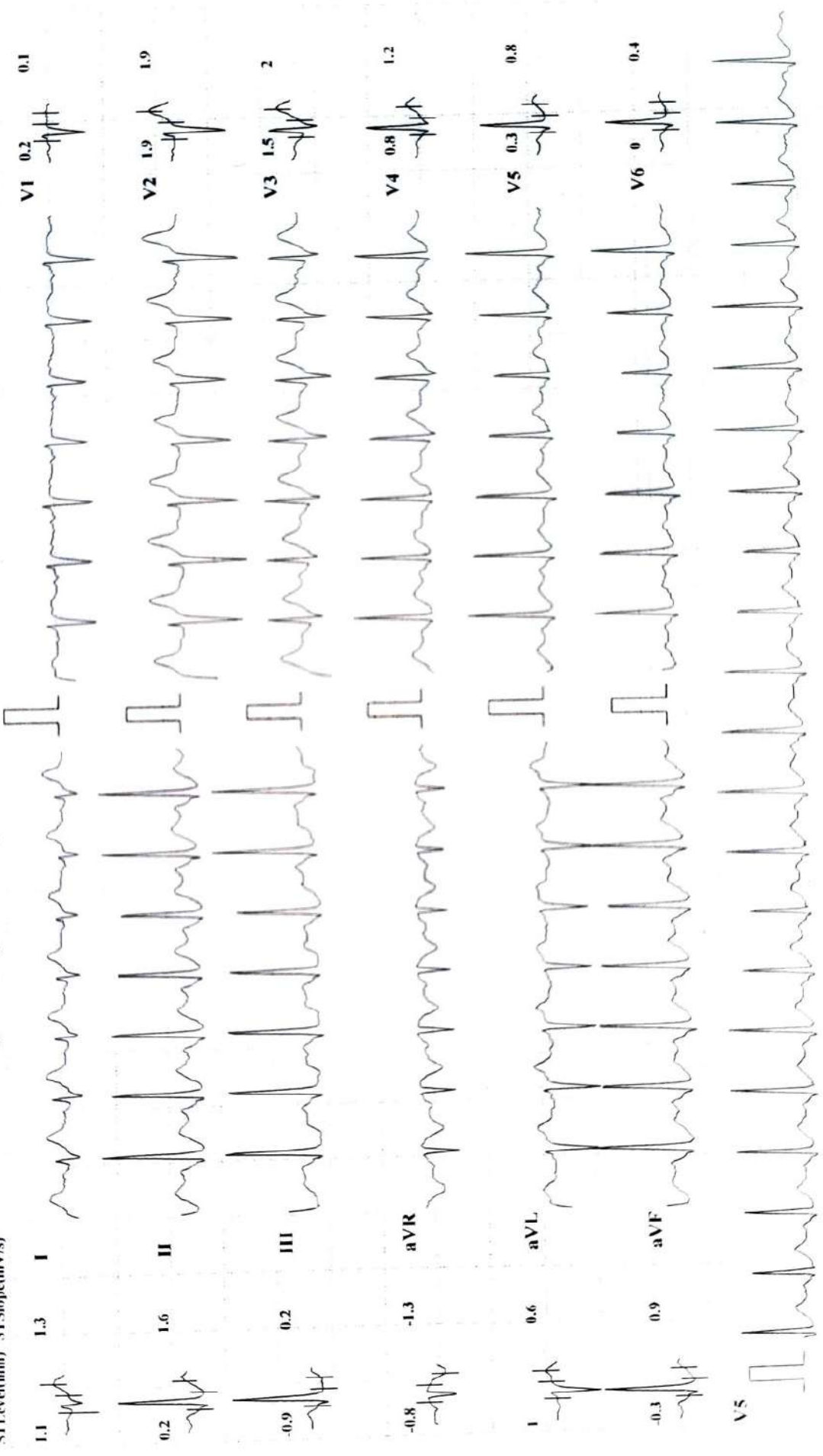

K P PATHO LAB & DIAGNOSTICS KOLHAPUR [+91 8411979955]

HR: 125 bpm
 BP: 120/90 mmHg
 STLevel(mm) STSlope(mV/s)

SHRIKANT D GORE (31 M) ID: 558
 Bruce Protocol
 STLevel(mm) STSlope(mV/s)

Date: 16-09-2024
 Stage: Recovery2
 Speed: 0 kmph
 Exec Time: 00:00
 Slope: 0 %
 Stage Time: 01:00
 THR: 160 bpm

