



भारत सरकार
GOVERNMENT OF INDIA



शशि कला शर्मा
Shashi Kala Sharma
जन्म तिथि / DOB : 01/06/1966
महिला / FEMALE



7955 8988 6929

आधार - आम नादमी का अधिकार



भारतीय विशिष्ट पहचान प्राधिकरण
UNIQUE IDENTIFICATION AUTHORITY OF INDIA

पता:

W/O सांवर मल शर्मा, पीरमपुरी
ग्रेस्ट हाउस के पिछे नार्ड न. 17,
चिरावा, जून्जुन, राजस्थान, 333026

Address:

W/O Sanwar Mal Sharma, PWD
GUEST HOUSE KE PICHHE
WARD N.17, Chirawa,
Jhunjhunu, Rajasthan, 333026



1947
1800 300 1947

help@uidai.gov.in

www.uidai.gov.in

P.O. Box No. 1947,
Bangalore-560 081

Rajasthani Diagnostic &
Medical Research Centre
Jhunjhunu

शशि कला शर्मा

882989205





RAJSTHANI DIAGNOSTIC & MRI CENTRE

FULLY COMPUTERISED PATHOLOGY LABORATORY

MRI

CT SCAN

TMT

SONOGRAPHY

X-RAY

ECG

MAMOGRAPHY

NAME	SHASHI KALA SHARMA	AGE-	SEX: F
REF/BY:	MEDIWHEEL HEALTH CHECKUP	DATE	3-Feb-24

ULTRASONOGRAPHY WHOLE ABDOMEN

Liver: is normal in size, shape and mild bright echotexture. No IHBR dilatation is seen. No focal mass seen. Portal vein and hepatic veins are normal in diameter. Common bile duct is normal in diameter and lumen is clear.

Gall bladder: h/o cholecystectomy, GB fossa is normal.

Pancreas: is normal in size, shape and echotexture. No focal mass or lesion is detected. Pancreatic duct is not dilated.

Rt. Kidney: is normal in size, shape, position and echotexture. Corticomedullary differentiation is well maintained. No evidence of definite calculus/ hydronephrosis is seen.

Lt. Kidney: is normal in size, shape, position and echotexture. Corticomedullary differentiation is well maintained. No evidence of definite calculus/ hydronephrosis is seen.

Spleen: is normal in size, regular in shape and echo texture. No focal lesion is seen. Splenic vessels are normal.

Urinary Bladder: is well distended. Outline of bladder is regular. Wall thickness is normal. No focal mass is seen. No echogenic shadow suggestive of calculus is seen.

Uterus: is atrophic.

No evidence of ascites is seen. No significant Lymphadenopathy is seen. No obvious bowel pathology is seen. Retroperitoneum including aorta, IVC are unremarkable.

IMPRESSION:

- ◆ Grade I fatty liver.

Advised: clinicopathological correlation

DR. ANUSHA MAHALAWAT
MD RADIODIAGNOSIS

Dr. Anusha Mahalawat
MD (Radiodiagnosis)
(RMC. 38742/25457)



THIS REPORT IS NOT VALID FOR MEDICO LEGAL PURPOSE



Patient Name: **Shakti Kala Sharma -**
 Patient ID: **Rob7535**

Date of birth: **Female**
 Gender: **Female**
 Height: **Undefined**
 Weight: **Undefined**
 Ethnicity: **Unknown**
 Parity: **Unknown**
 Parity: **Unknown**
 Indication: **None**
 Remark: **None**

Visit ID:
 Room:
 Medication:
 Order ID:
 Ord. prev.:
 Ord. prev.:

03.02.2024 13:05:28
Standard 12-lead
 HR **70 bpm**
 RR **16**
 P axis **50°**
 QRS axis **27°**
 T axis **16°**
 PR **137 ms**
 QRS **77 ms**
 QT **399 ms**
 QTcR **430 ms**

Registrar Diagnostic & MR Centre
 # 110 Subhash Marg, Indira Nagar, Mandawa, Mod
 (Jaipur) (Raj.)
 Sinus rhythm
 Normal electrical axis
 Normal ECG
 Use confirmed report

Normal

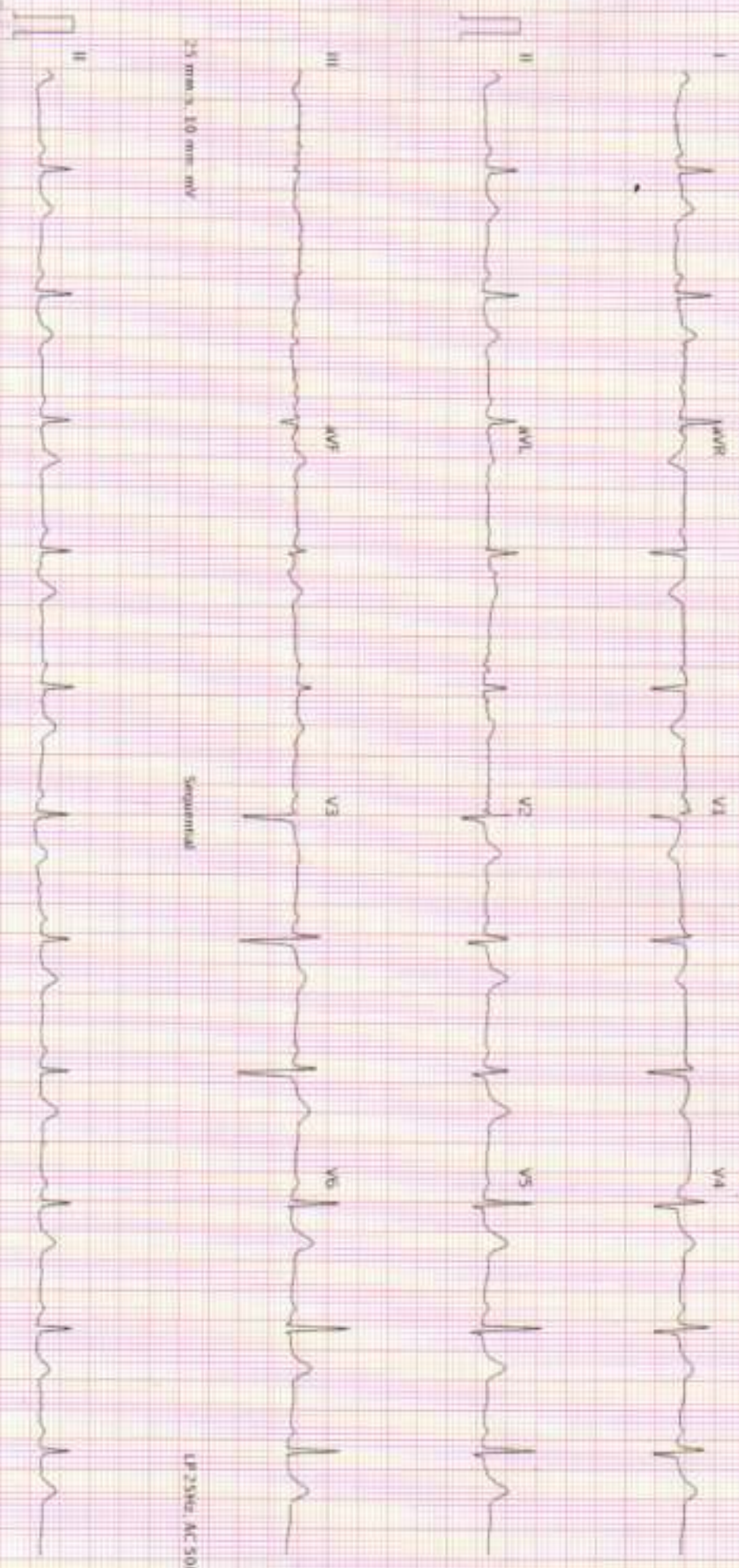

25 mm/s, 10 mm/mV

Sequential

LP 25Hz, AC 50Hz

25 mm/s, 10 mm/mV

LP 25Hz, AC 50Hz

AT 102 G2 1.7.0 (1080 009831)

Printed on 03.02.2024 13:05:44

Page 1 of 1

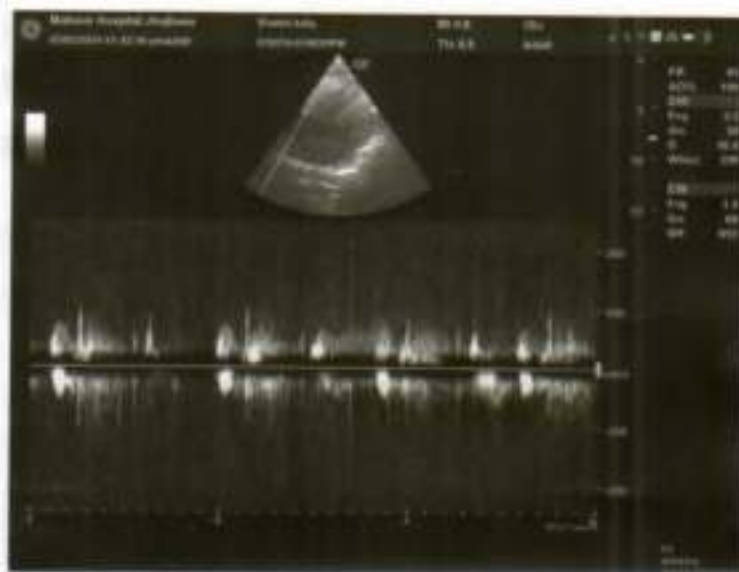
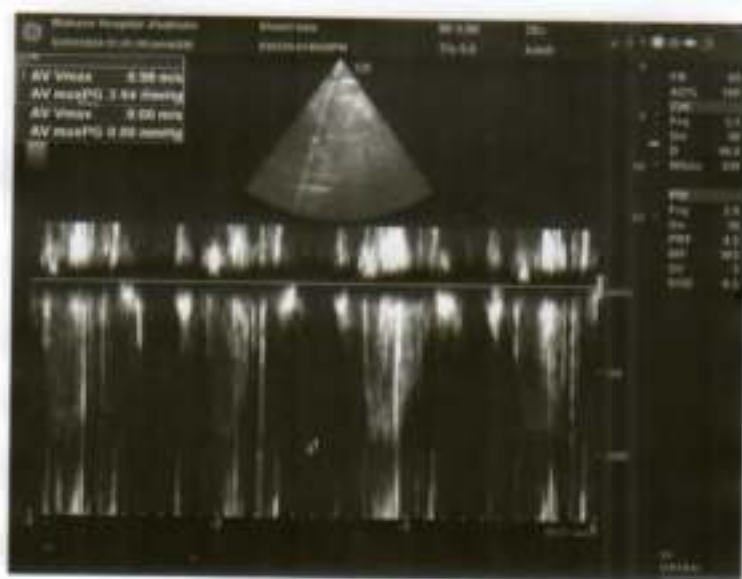

MAHAVIR HOSPITAL

Health & Hygiene



Tel. : 01592-232361
9680960962

D-15, Indira Nagar, Subhash Marg, JHUNJHUNU (Raj.)

MAHAVIR HOSPITAL

Name	: SASHI KALA SHARMA	Father/Husband	: SANWAR MAL SHARMA	IPD/OPD status	: OPD
Age/Sex	: 57 Y/Female	Reg. No.	: OutSide	Category	: CASH
Consultant	: M. S. MEEL	Accession No.	: 20240203023	Bed No.	: -
		BILL.NO	: 2302246024	Date	: 03/02/2024 1:31:46 PM

TRANSTHORACIC ECHO-DOPPLER TEST REPORT

MITRAL VALVE-

Morphology AML-Normal/Thickening/Calcification/Flutter/Restricted mobility/SAM/Doming.

PML-Normal/Thickening/Calcification/Prolapse/Fixed/Restricted Mobility/Flutter.

Doppler- Normal/Abnormal

Mitral E/A Velocity= 94/73 (cm/sec).

Mitral Regurgitation

Absent/Trace/Mild/Moderate/Severe.

Mitral Stenosis

Absent/Present.

TRICUSPID VALVE-

Morphology -Normal/Atresia/Thickening/Calcification/Prolapse/Doming.

Doppler- Normal/Abnormal

Tricuspid Regurgitation

Absent/Trace/Mild/Moderate/Severe.

Tricuspid Stenosis

Absent/Present.

PULMONARY VALVE-

Morphology -Normal/Atresia/Thickening/Doming/Vegetation.

Doppler- Normal/Abnormal

Pulmonary Velocity = 79 (cm/sec)

Pulmonary Regurgitation

Absent/Trace/Mild/Moderate/Severe.

Pulmonary Stenosis

Absent/Present.

AORTIC VALVE-

Morphology -Normal/Thickening/Calcification/Flutter/Sclerosis/Doming.

No of Cusps- 1/2/3.

Doppler- Normal/Abnormal

Aortic Velocity = 99 (cm/sec)

Aortic Regurgitation

Absent/Trace/Mild/Moderate/Severe.

Aortic Stenosis

Absent/Present.

Aorta = 2.6cm (2.0 - 3.7cm)

Left Atrium = 4.5 cm (1.9 - 4.0 cm)

LV measurement

Diastole

Systole

IVS 1.3 cm (0.6-1.1cm)

1.5 cm

LVID 5.4 cm (3.7-5.6cm)

3.5 cm (2.2 - 4.0 cm)

LVPW 1.6 cm (0.6-1.1cm)

1.9 cm

LV

Normal/Enlarged/Clear/Thrombus/Hypertrophy.

Contraction Normal/Reduced.

Regional wall motion abnormality : Present/Absent.

LANormal/Enlarged/Clear/Thrombus.

RANormal/Enlarged/Clear/Thrombus.

RVNormal/Enlarged/Clear/Thrombus.



This report is not valid for medico-legal purposes.

No Part of this report should be reproduced for any purpose

(कृपया अपनी पुरानी रिपोर्ट साथ लावें)

यह रिपोर्ट केवल चिकित्सा के लिए है। इसे कानून के उद्देश्यों के लिए प्रयोग नहीं किया जाना चाहिए।

MAHAVIR HOSPITAL

Health & Hygiene

D-15, Indira Nagar, Subhash Marg, JHUNJHUNU (Raj.)



Tel. : 01592-232361
9680960962

MAHAVIR HOSPITAL

COMMENTS & SUMMARY-

ECHO window-Good/Fair/Poor.

No regional wall motion abnormality seen, LVEF=55%.

Mild left ventricular hypertrophy seen.

Mild MR, trace TR, no PAH.

Normal systolic function.

Normal diastolic function.

No I/C clot/vegetation.

Intact IAS/IVS & No CoA, no pericardial effusion.

Dr M S Meel
MD Medicine
Senior Physician

Dr. M.S. MEEL
MD (Medicine)
Reg. No. 7937/2635
Mahavir Hospital, Jhunjhunu

Dr Pallavi Choudhary
MD Paediatrics
Consultant



This report is not valid for medico-legal purposes.

No Part of this report should be reproduced for any purpose

(कृपया अपनी पुरानी रिपोर्टें साथ लावें)

यह रिपोर्ट केवल चिकित्सा उद्देश्यों के लिए है। इसका उपयोग कानून के लिए नहीं किया जाना चाहिए।



RAJASTHANI DIAGNOSTIC & MRI CENTRE

FULLY COMPUTERISED PATHOLOGY LABORATORY

MRI

CT SCAN

TMT

SONOGRAPHY • X-RAY

ECG

MAMMOGRAPHY

Patient ID		Patient Name	SASHI KALA
Age	57 Yrs.	Date	03-Feb-24
Gender	FEMALE	Ref Doctor	MEDIWHEEL HEALTH CHECK UP

MAMMOGRAPHY-BILATERAL BREASTS

FINDINGS:

1. BREAST COMPOSITION: Heterogeneous fibro glandular tissue present.
2. MASS: No definite mass lesions identified.
3. CALCIFICATIONS: None.
4. DILATED DUCTS: None.
5. INTRA-MAMMARY NODE: Nil.
6. ASYMMETRIC BREAST TISSUE: Nil.

IMPRESSION:

No significant abnormality.

Suggested USG and clinical correlation.

 DR. ANUSHA MAHALAWAT
 MD (RADIOLOGIST)
 RMC - 38742/25457

Note - Please correlate the measurements on the typed report with the image and in case of any discrepancy/doubt, please contact us immediately. There is only a professional opinion and should be correlated clinically. No valid for medico-legal purpose.

Dr. Anusha Mahalawat
 MD (Radiodiagnosis)
 (RMC. 38742/25457)



THIS REPORT IS NOT VALID FOR MEDICO LEGAL PURPOSE





MRI

CT SCAN

TMT

SONOGRAPHY

X-RAY

ECG

MEMOGRAPHY

NAME : SHASHI KALA SHARMA	AGE 57 /SEX M
REF. BY : BOB HEALTH CHECK-UP	DATE: 03.03.2024

X-RAY CHEST PA

- Both lung fields appear normal in under view
- No e/o consolidation or cavitations is seen.
- Both costo-phrenic angles appear clear.
- Cardiac size is within normal limits.
- Both domes of diaphragm appear normal.
- Bony thoracic cage & soft tissue shadow appear normal.

IMPRESSION :- NORMAL X-RAY CHEST (PA)

DR. ANUSHA MAHALAWAT

MD (RADIODIAGNOSIS)

RMC. 38742/25457
MD (Radiodiagnosis)
(RMC. 38742/25457)



सर्वसमय सेवा

THIS REPORT IS NOT VALID FOR MEDICO LEGAL PURPOSE





Hematology Analysis Report

First Name: SHASHI KALA SHARMA
 Last Name: SHARMA
 Gender: Female
 Age: 57 Year

Sample Type:
 Department:
 Med Rec. No.:

Sample ID: 7
 Test Time: 03/02/2024 11:38
 Diagnosis:

Parameter	Result	Ref. Range	Unit
1 WBC	9.57	4.00-10.00	10 ³ /uL
2 Neu%	65.8	50.0-70.0	%
3 Lym%	27.5	20.0-40.0	%
4 Mon%	3.5	3.0-12.0	%
5 Eos%	2.6	0.5-5.0	%
6 Bas%	0.6	0.0-1.0	%
7 Neu#	6.30	2.00-7.00	10 ³ /uL
8 Lym#	2.63	0.60-4.00	10 ³ /uL
9 Mon#	0.33	0.12-1.20	10 ³ /uL
10 Eos#	0.25	0.02-0.50	10 ³ /uL
11 Bas#	0.06	0.00-0.10	10 ³ /uL
12 RBC	5.04 H	3.50-5.00	10 ⁶ /uL
13 HGB	10.3 L	11.0-15.0	g/dL
14 HCT	36.9 L	37.0-47.0	%
15 MCV	73.1 L	80.0-100.0	fL
16 MCH	20.4 L	27.0-34.0	pg
17 MCHC	27.9 L	32.0-36.0	g/dL
18 RDW-CV	14.4	11.0-16.0	%
19 RDW-SD	43.3	35.0-56.0	fL
20 PLT	308 H	100-300	10 ³ /uL
21 MPV	8.0	6.5-12.0	fL
22 PDW	10.0	9.0-17.0	fL
23 PCT	0.246	0.108-0.282	%
24 P-LCR	22.7	11.0-45.0	%
25 P-LCC	70	30-90	10 ³ /uL



Dr. Mamta Khuteta
 M.D. (Path.)
 RMC No : 4720/16260

Submitter: Operator: admin Approver:
 Draw Time: 03/02/2024 11:37 Received Time: 03/02/2024 11:37 Validated Time:
 Report Time: 03/02/2024 12:49 Remarks:

*The Report is responsible for this sample only. If you have any questions, please contact us in 24 hours



24/7 SERVICE

THIS REPORT IS NOT VALID FOR MEDICO LEGAL PURPOSE





Patient Name: **SHASHI KALA SHARMA**
 Sr. No. : 1085
 Patient ID No.: 1798
 Age : 57 Gender : FEMALE
 Ref. By Dr : MEDI-WHEEL HEALTH CHECKUP



Registered on : 03-02-2024 12:48 PM
 Collected On : 03-02-2024 12:48 PM
 Received On : 03-02-2024 12:48 PM
 Reported On : 04-02-2024 01:20 PM
 Bar Code 
 LIS Number 3 7 2 1

LIPID PROFILE COMPLETE

Test Name	Observed Values	Units	Reference Intervals
Cholesterol (Method: CHOD-PAP)	H 216.00	mg/dL	Adults- Desirable: <200 Borderline: 200-239 High: >239 Children- Desirable: <170 Borderline: 170-199 High: >199
HDL Cholesterol	59.00	mg/dL	35-88
Triglycerides (Method: GPO)	168.00	mg/dL	Recommended triglycerides levels for adults: Normal: <161 High: 161-199 Hypertriglycerdemic: 200-499 Very high: >499
LDL Cholesterol	H 123.40	mg/dL	0-100
VLDL Cholesterol	33.60	mg/dL	0-35
TC/HDL Cholesterol Ratio	3.66	Ratio	2.5-5
LDL/HDL Ratio	2.09	Ratio	1.5-3.5

LIPID PROFILE COMMENTS:

All above biological reference interval/ranges are in accordance to the recommendations of The National Cholesterol Education Program (NCEP) Adult Treatment Panel III

(ATP III) Guidelines providing the most desirable targets of various circulating lipid fractions in the blood

Lipid level assessments must be made following 12 hours of fasting otherwise assay results might lead to erroneous interpretation

NCEP recommends the assessment of 3 different samples drawn at intervals of 1 week for harmonizing biological variables that might be encountered in single assays

Therapeutic target levels of lipids as per NCEP – ATP III recommendations

Total Cholesterol (mg/dL) <200 - Desirable 200-239 -Borderline high <240 - High

HDL Cholesterol (mg/dL), <40 - Low >60 - High

LDL Cholesterol (mg/dL) <100 Optimal

[Primary Target of Therapy] 100-129 Near optimal/above optimal

130-159 Borderline high

160-189 High

>190 Very high

Serum Triglycerides (mg/dL) <150 Normal

150-199 Borderline high



Dr. Ashish Sethi
 Consultant Biochemist



Dr. Mamta Khuteta
 M.D. (Path.)
 RMC No. 4720/16200

THIS REPORT IS NOT VALID FOR MEDICO LEGAL PURPOSE

T&C : * This Reports is for **B-110, Subhash Marg, Indira Nagar, New Jaipur (Raj.) Ph. No. 1592-294977**

* No part of this report should be reproduced for any purpose. * Interpret result after considering Age, sex effect of drug and other relevant factor.



Patient Name: SHASHI KALA SHARMA		Registered on : 03-02-2024 12:48 PM
Sr. No. : 1085		Collected On : 03-02-2024 12:48 PM
Patient ID No.: 1798		Received On : 03-02-2024 12:48 PM
Age : 57 Gender : FEMALE		Reported On : 04-02-2024 01:20 PM
Ref. By Dr : MEDI-WHEEL HEALTH CHECKUP		Bar Code
		LIS Number 3 7 2 1

200-499 High

>500 Very high

NCEP recommends lowering of LDL Cholesterol as the primary therapeutic target with lipid lowering age, notwithstanding, if triglycerides remain > 200 mg/dL after LDL goal is

reached, set secondary goal for non-HDL cholesterol (total minus HDL) 30 mg/dL higher than LDL goal.

Comparison of LDL Cholesterol and Non-HDL Cholesterol Goals for Three Risk Categories

Risk Category LDL Goal (mg/dL) Non-HDL Goal (mg/dL)

CHD and CHD Risk Equivalent <100 <130

(10-year risk for CHD >20%)

Multiple (2+) Risk Factors and <130 <160

10-year risk <20%

0-1 Risk Factor <160 <190

Low HDL levels are an independent risk factor for occurrence of coronary artery disease

When Triglyceride level is > 400 mg/dL, Friedewald Equation is not applicable for calculation of LDL & VLDL. Hence the calculated values are not provided for such

samples.

HAEMATOLOGY

Test Name	Observed Values	Units	Reference intervals
ESR (Erythrocyte Sedimentation Rate)	16	mm/hr	20
BLOOD GROUPING (ABO & Rh)	A+ Positive		

Ashish Sethi
Dr. Ashish Sethi
 Consultant Biochemist

अभिज्ञान विभाग

THIS REPORT IS NOT VALID FOR MEDICO LEGAL PURPOSE

Mamta Khute
Dr. Mamta Khute
 M.D.(Path.)
 RMC No. 4720/16200





Patient Name: **SHASHI KALA SHARMA**
 Sr. No. : 1085
 Patient ID No.: 1798
 Age : 57 Gender : FEMALE
 Ref. By Dr : MEDI-WHEEL HEALTH CHECKUP



Registered on : 03-02-2024 12:48 PM
 Collected On : 03-02-2024 12:48 PM
 Received On : 03-02-2024 12:48 PM
 Reported On : 04-02-2024 01:20 PM
 Bar Code 
 LIS Number 3 7 2 1

HAEMATOLOGY

HbA1c(Glycosylated hemoglobin)

Test Name	Observed Values	Units	Reference Intervals
HbA1c(Glycosylated hemoglobin)	5.20	%	< 6.50 Non-Diabetic 6.50 - 7.00 Very Good Control 7.10 - 8.00 Adequate Control 8.10 - 9.00 Suboptimal Control 9.10 - 10.00 Diabetic Poor Control > 10.00 Very Poor Control
eAG (Estimated Average Glucose)	102.54	mg/dL	
eAG (Estimated Average Glucose)	5.69	mmol/L	

Method : Fluorescence Immunoassay Technology

Sample Type : EDTA Blood

Test Performed by:-

Fully Automated (EM 200) ERBA MANNHEIM.

Remarks :

Glycosylated Hemoglobin Testing is Recommended for both (a) Checking Blood Sugar Control in People who might be Pre-Diabetic. (b) Monitoring Blood Sugar Control in patients in more elevated levels, termed Diabetes Mellitus. The American Diabetic Association suggests that the Glycosylated Hemoglobin Test be Performed atleast Two Times in Year in Patients with Diabetes that are meeting Treatment Goals (and That have stable glycemic Control) and Quarterly in Patients with Diabetes whos therapy has changed or that are not meeting Glycemic Goals.

Glycosylated Hemoglobin measurement is not appropriate where there has been change in diet or Treatment within 6 Weeks. Hence people with recent Blood Loss, Hemolytic Anaemia, or Genetic Differences in the Hemoglobin Molecule (Hemoglobinopathy) such as Sickle-cell Disease and other Conditions, as well as those that have donated Blood recently, are not suitable for this Test.

BIO-CHEMISTRY

Test Name	Observed Values	Units	Reference Intervals
 Blood Sugar PP (Method : GOD-POD)	106.00	mg/dL	Glucose 2 h Postprandial: <120

 Dr. Ashish Sethi
 Consultant Biochemist

ashishsethi@rjmc.com

 Dr. Mamta Khuteta
 M.D.(Path.)
 RMC No. 4720/16200

THIS REPORT IS NOT VALID FOR MEDICO LEGAL PURPOSE

T&C : * This Reports is for **110, Subhash Marg, Indira Nagar, Jaipur (Raj.) Ph. No. : 1592-294977**

* No part of this report should be reproduced for any purpose. * Interpret result after considering Age,sex effect of drug and other relevant factor.



Patient Name: **SHASHI KALA SHARMA**
 Sr. No. : 1085
 Patient ID No.: 1798
 Age : 57 Gender : FEMALE
 Ref. By Dr : MEDI-WHEEL HEALTH CHECKUP



Registered on : 03-02-2024 12:48 PM
 Collected On : 03-02-2024 12:48 PM
 Received On : 03-02-2024 12:48 PM
 Reported On : 04-02-2024 01:20 PM
 Bar Code 
 LIS Number 2 7 2 1

BIO-CHEMISTRY Liver Function Test

Test Name	Observed Values	Units	Reference Intervals
SGOT/AST(Tech.: -UV Kinetic)	26.00	U/L	5-40
SGPT/ALT(Tech.: -UV Kinetic)	31.00	U/L	5-40
Bilirubin(Total) (Method: Diazo)	0.95	mg/dL	Adults: 0-2, Cord < 2 Newborns, premature 0-1 day 1-8, 1-2 days : 6-12, 3-5 days 10-14 Newborns, full term 0-1 day: 2-6, 1-2 days : 6-10, 3-5 days : 4-8
Bilirubin(Direct)	0.22	mg/dL	0-0.3
Bilirubin(Indirect)	0.73	mg/dL	0.1-1.0
Total Protein (Method: BIURET Method)	6.98	g/dL	Adults : 6.4 - 8.3 Premature : 3.6 - 6.0 Newborn : 4.6 - 7.0 1 Week : 4.4 - 7.6 7-12 months : 5.1 - 7.3 1-2 Years : 5.6 - 7.5 > 2 Years : 6.0 - 8.0
Albumin	3.87		
Globulin(CALCULATION)	3.11	gm/dL	2.5-4.5
A/G Ratio(Tech.: -Calculated)	1.24		1.2 - 2.5
Alkaline Phosphatase(Tech.: -Pnp Amp Kinetic)	215.00	U/L	108-306

 Dr. Ashish Sethi
 Consultant Biochemist
 24x7

 Dr. Mamta Khurana
 M.D.(Path.)
 RMC No. 4720/16268

THIS REPORT IS NOT VALID FOR MEDICO LEGAL PURPOSE

T&C : * This Reports is for 100% Subhash Marg, Indira Nagar, Jaipur (Raj.) Ph. No. 1502-294977

* No part of this report should be reproduced for any purpose. * Interpret result after considering Age, sex effect of drug and other relevant factor.



Patient Name: **SHASHI KALA SHARMA**
 Sr. No. : 1085
 Patient ID No. : 1798
 Age : 57 Gender : FEMALE
 Ref. By Dr : MEDI-WHEEL HEALTH CHECKUP



Registered on : 03-02-2024 12:48 PM
 Collected On : 03-02-2024 12:48 PM
 Received On : 03-02-2024 12:48 PM
 Reported On : 04-02-2024 01:20 PM
 Bar Code 
 LIS Number 3 7 2 1

THYROID HORMONES T3,T4,TSH (THYROID PROFILE)

Test Name	Observed Values	Units	Reference Intervals
T3 (Total Triiodothyronine)	0.93	ng/mL	0.5 - 1.5 ng/mL
T4 (Total Thyroxine)	8.57	µg/dL	4.60-12.50 µg/dL
TSH (Thyroid Stimulating Hormone)	1.22	µIU/mL	0.35 - 5.50 µIU/mL

Sample Type : Serum

Test Performed by:-

Fully Automated Chemi Luminescent Immuno Assay (ARCHITECT- I1000 PLUS) Abbott USA

Remarks :

Primary malfunction of the Thyroid gland may result in excessive (hyper) or Low (hypo) release of T3 or T4. In addition, as TSH directly affect thyroid function, malfunction of the pituitary or the hypothalamus influences the thyroid gland activity.

Disease in any portion of the thyroid-pituitary-hypothalamus system may influence the level of T3 and T4 in the blood, in Primary Hypothyroidism, TSH levels are significantly elevated, while in secondary and tertiary hypothyroidism, TSH levels may be low. In addition, in Euthyroid sick syndrome, multiple alterations in serum thyroid function test findings have been recognized.

JHUNJHUNU (RAJ.)

 Dr. Ashish Sethi
 Consultant Biochemist
 24/7
 RMC No. 4720/16200

 Dr. Mamta Khutera
 M.D.(Path.)
 RMC No. 4720/16200

THIS REPORT IS NOT VALID FOR MEDICO LEGAL PURPOSE

T&C : * This Reports is Not Valid For Medico Legal Purposes. * Identification and Name of person is not our responsibility.
 B-110, Subhash Marg, Indira Nagar, Jhunjhunu (Raj.) Ph. No. : 1592-294977

* No part of this report should be reproduced for any purpose. * Interpret result after considering Age,sex effect of drug and other relevant factor.



Patient Name: **SHASHI KALA SHARMA**
 Sr. No. : 1085
 Patient ID No. : 1798
 Age : 57 Gender : FEMALE
 Ref. By Dr : MEDI-WHEEL HEALTH CHECKUP



Registered on : 03-02-2024 12:48 PM
 Collected On : 03-02-2024 12:48 PM
 Received On : 03-02-2024 12:48 PM
 Reported On : 04-02-2024 01:20 PM
 Bar Code 
 LIS Number 3 7 2 1

URINE EXAMINATION URINE COMPLETE

Test Name	Observed Values	Units	Reference Intervals
-----------	-----------------	-------	---------------------

PHYSICAL

Quantity		ml	
Colour	Pale Yellow		
Appearance / Transparency	Clear		
Specific Gravity	Q.N.S.		
PH	1.020		4.5-6.5

CHEMICAL

Reaction	6.0		
Albumin	TRACE		
Urine Sugar	Nil		

MICROSCOPIC

Red Blood Cells	Nil	/h.p.f.	
Pus Cells	2-3	/h.p.f.	
Epithelial Cells	1-2	/h.p.f.	
Crystals	Nil	/h.p.f.	
Casts	Nil	/h.p.f.	
Bacteria	Nil	/h.p.f.	
Others	Nil	/h.p.f.	

Test Name	Observed Values	Units	Reference Intervals
-----------	-----------------	-------	---------------------

URINE SUGAR PP

STAINING

Test Name	Observed Values	Units	Reference Intervals
-----------	-----------------	-------	---------------------

PAP S SMEAR

<<< END OF REPORT >>>



Ashish Sethi
 Dr. Ashish Sethi
 Consultant Biochemist

Mamta Khurana
 Dr. Mamta Khurana
 M.D.(Path)
 RMC No. 4720/15268

THIS REPORT IS NOT VALID FOR MEDICO LEGAL PURPOSE

T&C : * This Report is valid only for the purpose mentioned in the report. For more details contact 01462-294977

* No part of this report should be reproduced for any purpose. * Interpret result after considering Age, sex effect of drug and other relevant factor.



 GPS Map Camera

Jhunjhunu, Rajasthan, India

499P+88Q, Subhash Marg, Pratap Nagar, Indra Nagar, Jhunjhunu,
Rajasthan 333001, India

Lat 28.118341°

Long 75.385856°

03/02/24 11:42 AM GMT +05:30

