

भारत सरकार
Government of India



नाम: पुनम वर्मा
Punam Verma
जन्म तिथि/DOB: 05/05/1970
लिंग: FEMALE

4328 6960 0949
VID: 9101490773638155

मेरा आधार, मेरी पहचान

B.P - 120/76
P - 76% m
H - 157 cm
Wt - 86 kg
SpO2 - 98%

Unique Identification Authority of India

पता:
W/O Sangay Kumar, Flat No 906, Tower No 3, गैरम, गौतम
2, ब्लॉक 75, नोएडा, गौतम
201301

Address:
W/O Sangay Kumar, Flat No 906, Tower No
3, ब्लॉक 75, नोएडा, गौतम
2, ब्लॉक 75, नोएडा, गौतम
201301

4328 6960 0949
VID: 9101490773638155

29/3/2024
9971671980



29.03.2024 10:26:45 AM

sjm hospital
sector 63
Gautam Buddha Nagar, U.P-201307

Location:

Room:

Order Number:

Indication:

Medication 1:

Medication 2:

Medication 3:

67 bpm

--/-- mmHg

QRS : 70 ms
QT / QTcBaz : 392 / 414 ms
PR : 138 ms
P : 108 ms
RR / PP : 890 / 895 ms
P / QRS / T : 42 / 2 / 21 degrees

Normal sinus rhythm
Normal ECG

Technician:
Ordering Ph:
Referring Ph:
Attending Ph:

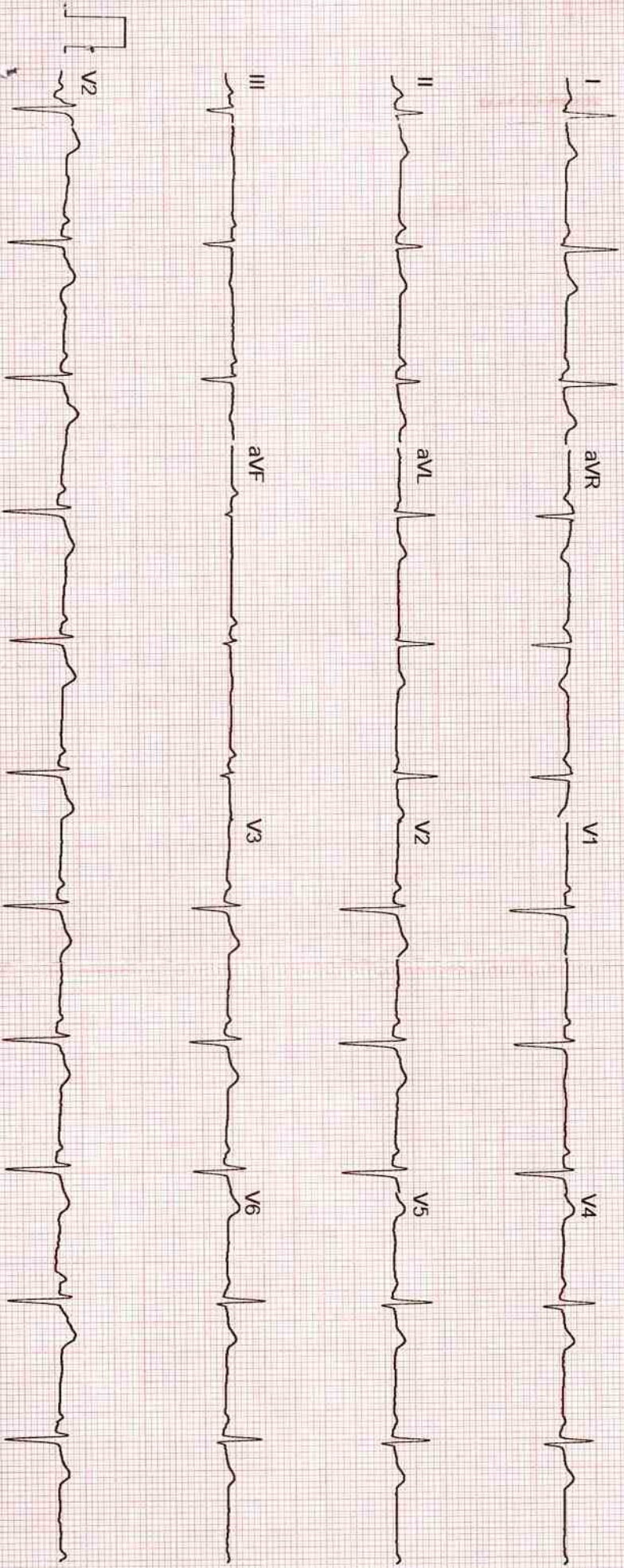

Unconfirmed



SJM SUPER SPECIALITY HOSPITAL

100 Bedded Super Speciality Hospital

Sector-63, Noida, NH-9, Near Hindon Bridge

Ph.: 0120-6530900 / 10, Mob.: +91 9599259072

E-mail: sjmhospital@yahoo.com / Website: sjmhospital.com

(24 Hours Emergency, NICU/ICU, Pharmacy & Ambulance Available)



29/3/24

(IVF SPECIALIST)

Dr. Pushpa Kaul (IVF)
M.B.B.S, MD(Obst. & Gynae)
Dr. Neha Zutshi (Embryologist)

OTHER SPECIALIST

Dr. Pushpa Kaul (IVF)
M.B.B.S, MD(Obst. & Gynae)
Dr. Smritee Virmani (Endoscopy)
MBBS, DGO, DNB, ICOG (Obst. & Gynae)
Dr. Vinod Bhat
M.B.B.S, MD (General Medicine)
Dr. Vineet Gupta, MS (ENT)
Dr. Naveen Gupta, MS (EYE)
Dr. Ashutosh Singh, MS (Urology)
Dr. Rahul Kaul (Spine Surgeon)
MBBS, MS, (Orthopaedic)
Dr. Jaideep Gambhir, M.D(Psychiatrist)
Consultant Psychiatry, Mob.: 8006888664
Dr. Monica Gambhir, MBBS
Family Therapist & Relationship Counsellor
Mob.: 8006888663
Dr. B.P. Gupta, MS (Surgeon)
Dr. Deepa Maheshwari
M.B.B.S., MD, FRM, (IVF Specialist)
Dr. Vivek Kumar Gupta
MBBS, MS (General Surgeon)
M.Ch. (Plastic Surgery)
Dr. Anand Kumar
MBBS, MD (Paediatrics)
Dr. Amit kumar Kothari
MBBS, MD (Medicine)
Dr. Amit Aggarwal
M.B.B.S., M.S. Ortho.

Ms. Punam Verma

(SzyH)

Vneet < 616p
616p

- c/o DOV

Acc < +1.50 DcX 100 - 616
+1.50 DcX 10 - 616
Add: +2.25 Ds N6 (BE)

Progression.

Dr. Lejesh Teas E-D - 2 TIO x 3 months (BE)



Facilities:

- 100 Beds. Private & Public wards
- Inpatient & Outpatient - (OPD)Facilities
- 24-Hour ambulance and emergency
- 3 Operation theatres
- Laposcopic & Conventional Surgery
- In vitro fertilization centre (IVF)
- Intensive Care Unit. (ICU)
- Neonatal ICUs (NICU)
- Dental Clinic

- Computerized pathology lab
- Digital X-ray and ultrasound
- Physiotherapy facilities
- 24-Hour Pharmacy
- Cafeteria & Kitchen

CGHS & AYUSHMAN BHARAT

+ Not for medico legal purpose + No substitution of drugs allowed

Panel: Raksha TPA Pvt Ltd., Vipul Med Corp TPA Pvt Ltd., E-Meditek (TPA) Services Ltd., Medi-Assit India TPA Pvt Ltd., Park Mediclaim, Genins India TPA Pvt Ltd., Family Healthcare TPA Pvt Ltd., Medsave Healthcare TPA Pvt Ltd., Vidal Health Care TPA Pvt Ltd., MD India Healthcare, DHS TPA (India) Private Ltd., Mediate TPA Service (I) Pvt. Ltd., East West Assist TPA Pvt Ltd., United Healthcare Parekh TPA Pvt Ltd., Good Health TPA Services Ltd., Bajaj Allianz General Insurance Co. Ltd., IFFCO Tokio General Insurance Co. Ltd., IFFCO Tokio General Insurance Co. Ltd., Universal Insurance General Co. Ltd., TATA AIG General Insurance Co. Ltd., Cholamandalam General Insurance Co. Ltd., Liberty Videocon General Insurance Ltd., SBI General Insurance Co. Ltd., Kotak Mahindra General Insurance Co. Ltd., HDFC Standard Life Insurance Co. Ltd., The Oriental Insurance Co. Ltd.(Corporate), National Insurance Co. Ltd.(Corporate), The New India Insurance Co. Ltd. (Corporate), United India Insurance Co Ltd. (Corporate)

Laboratory Report

Lab Serial no.	: LSHHI279255	Mr. No	: 113529
Patient Name	: Mrs. PUNAM VERMA	Reg. Date & Time	: 29-Mar-2024 03:44 AM
Age / Sex	: 53 Yrs / F	Sample Receive Date	: 29-Mar-2024 03:48 PM
Referred by	: Dr. SELF	Result Entry Date	: 31-Mar-2024 09:28AM
Doctor Name	: Dr. Vinod Bhat	Reporting Time	: 31-Mar-2024 01:29 PM
OPD	: OPD		

HAEMATOLOGY

	results	unit	reference
CBC / COMPLETE BLOOD COUNT			
HB (Haemoglobin)	12.10	gm/dL	12.0 - 16.0
TLC	4.30	Thousand/mm	4.0 - 11.0
DLC			
Neutrophil	63	%	40 - 70
Lymphocyte	29	%	20 - 40
Eosinophil	05	%	02 - 06
Monocyte	03	%	02 - 08
Basophil	00	%	00 - 01
R.B.C.	4.48	Thousand / UI	3.8 - 5.10
P.C.V	38.20	million/UI	0 - 40
M.C.V.	85.30	fL	78 - 100
M.C.H.	27.00	pg	27 - 32
M.C.H.C.	31.70	g/dl	32 - 36
Platelet Count	1.61	Lacs/cumm	1.5 - 4.5

INTERPRETATION:

To determine your general health status; to screen for, diagnose, or monitor any one of a variety of diseases and conditions that affect blood cells, such as anemia, infection, inflammation, bleeding disorder or cancer

technician :

Typed By : Mr. BIRJESH

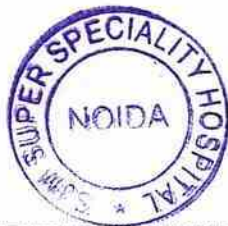

Laboratory Report

Lab Serial no. : LSHHI279255	Mr. No : 113529
Patient Name : Mrs. PUNAM VERMA	Reg. Date & Time : 29-Mar-2024 03:44 AM
Age / Sex : 53 Yrs / F	Sample Receive Date : 29-Mar-2024 03:48 PM
Referred by : Dr. SELF	Result Entry Date : 31-Mar-2024 09:28AM
Doctor Name : Dr. Vinod Bhat	Reporting Time : 31-Mar-2024 01:29 PM
OPD : OPD	

HAEMATOLOGY

	results	unit	reference
ESR / ERYTHROCYTE SEDIMENTATION RATE			
ESR (Erythrocyte Sedimentation Rate)	16	mm/1hr	00 - 20

Comments

The ESR is a simple non-specific screening test that indirectly measures the presence of inflammation in the body. It reflects the tendency of red blood cells to settle more rapidly in the face of some disease states, usually because of increases in plasma fibrinogen, immunoglobulins, and other acute-phase reaction proteins. Changes in red cell shape or numbers may also affect the ESR.

BIOCHEMISTRY

	results	unit	reference
HbA1C / GLYCATED HEMOGLOBIN / GHB			
Hb A1C	6.00	%	4.0 - 6.0
ESTIMATED AVERAGE GLUCOSE	125.50	mg/dl	
eAG[Calculated]			

INTERPRETATION-

	HBA1C
NON DIABETIC	4-6 %
GOOD DIABETIC CINTROL	6-8 %
FAIR CONTROL	8-10 %
POOR CONTROL	>-10 %

The Glycosylated haemoglobin assay has been validated as a reliable indicator of mean blood glucose levels for a 3 months period. AMERICAN DIABETES ASSOCIATION recommends the testing twice an year in patients with stable blood glucose, and quarterly if treatment changes or blood glucose is abnormal

technician :

Typed By : Mr. BIRJESH



Laboratory Report

Lab Serial no.	: LSHHI279255	Mr. No	: 113529
Patient Name	: Mrs. PUNAM VERMA	Reg. Date & Time	: 29-Mar-2024 03:44 AM
Age / Sex	: 53 Yrs / F	Sample Receive Date	: 29-Mar-2024 03:48 PM
Referred by	: Dr. SELF	Result Entry Date	: 31-Mar-2024 09:28AM
Doctor Name	: Dr. Vinod Bhat	Reporting Time	: 31-Mar-2024 01:29 PM
OPD	: OPD		

BIOCHEMISTRY

	results	unit	reference
KFT, Serum			
Blood Urea	25.80	mg/dL	13 - 40
Serum Creatinine	0.72	mg/dl	0.6 - 1.1
Uric Acid	5.90	mg/dl	2.6 - 6.0
Calcium	8.90	mg/dL	8.8 - 10.2
Sodium (Na ⁺)	140.30	mEq/L	135 - 150
Potassium (K ⁺)	4.32	mEq/L	3.5 - 5.0
Chloride (Cl)	109.70	mmol/L	94 - 110
BUN/ Blood Urea Nitrogen	12.05	mg/dL	7 - 18
PHOSPHORUS-Serum	3.27	mg/dl	2.5 - 4.5

Comment:-

Kidneys play an important role in the removal of waste products and maintenance of water and electrolyte balance in the body. Kidney Function Test (KFT) includes a group of blood tests to determine how well the kidneys are working.

Centre for Excellent Patient Care

technician :
Typed By : Mr. BIRJESH



Laboratory Report

Lab Serial no.	: LSHHI279255	Mr. No	: 113529
Patient Name	: Mrs. PUNAM VERMA	Reg. Date & Time	: 29-Mar-2024 03:44 AM
Age / Sex	: 53 Yrs / F	Sample Receive Date	: 29-Mar-2024 03:48 PM
Referred by	: Dr. SELF	Result Entry Date	: 31-Mar-2024 09:28AM
Doctor Name	: Dr. Vinod Bhat	Reporting Time	: 31-Mar-2024 01:29 PM
OPD	: OPD		

BIOCHEMISTRY

LIVER FUNCTION TEST, Serum

	results	unit	reference
Bilirubin- Total	0.72	mg/dL	0.1 - 2.0
Bilirubin- Direct	0.31	mg/dL	0.00 - 0.20
Bilirubin- Indirect	0.41	mg/dL	0.2 - 1.2
SGOT/AST	17.90	IU/L	00 - 31
SGPT/ALT	26.80	IU/L	00 - 34
Alkaline Phosphate	96.00	U/L	42.0 - 98.0
Total Protein	6.26	g/dL	6.4 - 8.3
Serum Albumin	3.96	gm%	3.50 - 5.20
Globulin	2.30	gm/dl	2.0 - 4.0
Albumin/Globulin Ratio	1.325	%	

INTERPRETATION

A Liver Function test or one or more of its component tests may be used to help diagnose liver disease if a person has symptoms that indicate possible liver dysfunction. If a person has a known condition or liver disease, testing may be performed at intervals to monitor liver status and to evaluate the effectiveness of any treatments.

technician :

Typed By : Mr. BIRJESH



Page 1

Dr. Rajeiv Goel
M.D. (Pathologist)
36548 (MCI)

Dr. Bupinder Zutshi
(M.B.B.S., MD)
Pathologist & Microbiologist

Laboratory Report

Lab Serial no.	: LSHHI279255	Mr. No	: 113529
Patient Name	: Mrs. PUNAM VERMA	Reg. Date & Time	: 29-Mar-2024 03:44 AM
Age / Sex	: 53 Yrs / F	Sample Receive Date	: 29-Mar-2024 03:48 PM
Referred by	: Dr. SELF	Result Entry Date	: 31-Mar-2024 09:28AM
Doctor Name	: Dr. Vinod Bhat	Reporting Time	: 31-Mar-2024 01:29 PM
OPD	: OPD		

BIOCHEMISTRY

	results	unit	reference
LIPID PROFILE, Serum			
S. Cholesterol	120.40	mg/dl	< - 200
HDL Cholesterol	44.00	mg/dl	42.0 - 88.0
LDL Cholesterol	53.90	mg/dl	50 - 150
VLDL Cholesterol	22.50	mg/dl	00 - 40
Triglyceride	112.60	mg/dl	00 - 170
Chloestrol/HDL RATIO	2.74	%	3.30 - 4.40

INTERPRETATION:

Lipid profile OF lipid panel IS a panel of blood tests that serves as an initial screening tool for abnormalities in lipids, such as cholesterol and triglycerides. The results of this test can identify certain genetic diseases and can determine approximate risks for cardiovascular disease, certain forms of pancreatitis, and other diseases.

technician :

Typed By : Mr. BIRJESH



Laboratory Report

Lab Serial no.	: LSHHI279255	Mr. No	: 113529
Patient Name	: Mrs. PUNAM VERMA	Reg. Date & Time	: 29-Mar-2024 03:44 AM
Age / Sex	: 53 Yrs / F	Sample Receive Date	: 29-Mar-2024 03:48 PM
Referred by	: Dr. SELF	Result Entry Date	: 31-Mar-2024 09:28AM
Doctor Name	: Dr. Vinod Bhat	Reporting Time	: 31-Mar-2024 01:29 PM
OPD	: OPD		

BIOCHEMISTRY

	results	unit	reference
BLOOD SUGAR (PP),Serum			
SUGAR PP	212.10	mg/dl	80 - 140

Comments:

Accurate measurement of glucose in body fluid is important in diagnosis and management of diabetes, hypoglycemia, adrenal dysfunction and various other conditions. High levels of serum glucose may be seen in case of diabetes mellitus, in patients receiving glucose containing fluids intravenously, during severe stress and in cerebrovascular accidents. Decreased levels of glucose can be due to insulin administration, as a result of insulinoma, inborn errors of carbohydrate metabolism or fasting.

METHOD:- GOD-POD METHOD, END POINT

BLOOD SUGAR F, Sodium Fluoride Pla

Blood Sugar (F)	121.00	mg/dl	70 - 110
-----------------	---------------	-------	----------

Comments:

Accurate measurement of glucose in body fluid is important in diagnosis and management of diabetes, hypoglycemia, adrenal dysfunction and various other conditions.

High levels of serum glucose may be seen in case of Diabetes mellitus, in patients receiving glucose containing fluids intravenously, during severe stress and in cerebrovascular accidents.

Decreased levels of glucose can be due to insulin administration, as a result of insulinoma, inborn errors of carbohydrate metabolism or fasting.

technician :

Typed By : Mr. BIRJESH



SJM SUPER SPECIALITY HOSPITAL

Sector-63, Noida, NH-9, Near Hindon Bridge

Tel.: 0120-6530900 / 10 Mob.: +91 9599259072

E-mail.: email@sjmhospital.com

Web.: www.sjmhospital.com

**Laboratory Report**

Lab Serial No.	: LSHHI279255	Reg. No.	: 113529
Patient Name	: MRS. PUNAM VERMA	Reg. Date & Time	: 29-Mar-2024 03:44 AM
Age/Sex	: 53 Yrs /F	Sample Collection Date	: 29-Mar-2024 03:48 PM
Referred By	: SELF	Sample Receiving Date	: 29-Mar-2024 03:48 PM
Doctor Name	: Dr. Vinod Bhat	ReportingTime	: 29-Mar-2024 06:30 PM
OPD/IPD	: OPD		:

URINE SUGAR (FBS)**CHEMICAL EXAMINATION**

Glucose : Nil

URINE SUGAR (PPBS)**CHEMICAL EXAMINATION**

Glucose : Nil

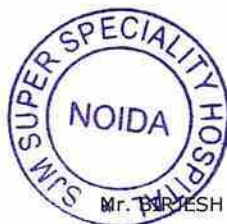
<http://rgcipac3/SJM/Design/Finanace/LabTextReport.aspx>

Dr. Rajeev Goel
M.D. (Pathologist)
36548 (MCI)

Dr. Bupinder Zutshi
(M.B.B.S., MD)
Pathologist & Microbiologist

**Laboratory Report**

Lab Serial No. : LSHHI279255	Reg. No. : 113529
Patient Name : MRS. PUNAM VERMA	Reg. Date & Time : 29-Mar-2024 03:44 AM
Age/Sex : 53 Yrs /F	Sample Collection Date : 29-Mar-2024 03:48 PM
Referred By : SELF	Sample Receiving Date : 29-Mar-2024 03:48 PM
Doctor Name : Dr. Vinod Bhat	ReportingTime : 29-Mar-2024 06:30 PM
OPD/IPD : OPD	:

URINE EXAMINATION TEST**PHYSICAL EXAMINATION**

Quantity: 20 ml
 Color: Straw
 Transparency: clear

CHEMICAL EXAMINATION

Albumin: nil
 Glucose: nil
 PH: Acidic

MICROSCOPIC EXAMINATION

Pus cells: 1-2 /HPF
 RBC's: nil
 Crystals: nil
 Epithelial cells: 0-1 /HPF
 Others: nil

Note:-

A urinalysis is a test of your urine. It's used to detect and manage a wide range of disorders, such as urinary tract infections, kidney disease and diabetes. A urinalysis involves checking the appearance, concentration and content of urine.



<http://rgoipac3/SJM/Design/Finanace/LabTextReport.aspx>

Dr. Rajeev Goel
 M.D. (Pathologist)
 36548 (MCI)

Dr. Bupinder Zutshi
 (M.B.B.S., MD)
 Pathologist & Microbiologist

SJM SUPER SPECIALITY HOSPITAL

Sector-63, Noida, NH-9, Near Hindon Bridge

Tel.: 0120-6530900 / 10 Mob.: +91 9599259072

E-mail.: email@sjmhospital.com

Web.: www.sjmhospital.com

**Laboratory Report**

Lab Serial No. : LSHHI279255	Reg. No. : 113529
Patient Name : MRS. PUNAM VERMA	Reg. Date & Time : 29-Mar-2024 03:44 AM
Age/Sex : 53 Yrs /F	Sample Collection Date : 29-Mar-2024 03:48 PM
Referred By : SELF	Sample Receiving Date : 29-Mar-2024 03:48 PM
Doctor Name : Dr. Vinod Bhat	ReportingTime : 29-Mar-2024 06:30 PM
OPD/IPD : OPD	:

TEST NAME**VALUE****ABO****"O"****Rh****POSITIVE****Comments:**

Human red blood cell antigens can be divided into four groups A, B, AB AND O depending on the presence or absence of the corresponding antigens on the red blood cells. There are two glycoprotein A and B on the cell's surface that are responsible for the ABO types. Blood group is further classified as RH positive and RH negative.



Laboratory Report

Lab Serial no.	: LSHHI279255	Mr. No	: 113529
Patient Name	: Mrs. PUNAM VERMA	Reg. Date & Time	: 29-Mar-2024 03:44 AM
Age / Sex	: 53 Yrs / F	Sample Receive Date	: 29-Mar-2024 03:48 PM
Referred by	: Dr. SELF	Result Entry Date	: 02-Apr-2024 09:21AM
Doctor Name	: Dr. Vinod Bhat	Reporting Time	: 29-Mar-2024 06:30 PM
OPD	: OPD		

BIOCHEMISTRY

	results	unit	reference
GGT / GAMMA GT			
GAMMA G.G.T.P	11.6	U/l	< - 38

Comment:-

Gamma-glutamyl Transpeptidase (GGTP) is an enzyme that occurs primarily in the liver, but it is also present in the kidneys, pancreas, gallbladder, and spleen. Higher than normal concentrations of GGTP in the blood may indicate alcohol-related liver damage. Elevated GGTP levels can also increase the risk of developing certain types of cancer.

technician :

Typed By : Mr. BIRJESH

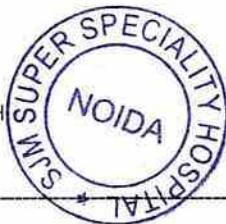

Page 1

Dr. Rajeev Goel
M.D. (Pathologist)
36548 (MCI)

Dr. Bupinder Zutshi
(M.B.B.S., MD)
Pathologist & Microbiologist

Case ID	103240029480
Patient Name	PUNAM VERMA
Age/Sex	53 Year /Female
Hospital Location	Noida, Uttar Pradesh, India
Hospital Name	SJM Hospital and IVF Centre
Physician Name	Dr. Pushpa Kaul
Date & Time of Accessioning	29/03/2024 21:30 Hrs
Date & Time of Reporting	30/03/2024 14:29 Hrs



TEST NAME

Pap Smear-LBC

SPECIMEN INFORMATION

LBC. Lab No C/1706/24 Collected on 29/03/2024 at 17:00 Hrs

CLINICAL HISTORY

NA

METHODOLOGY

Cytology

CYTOLOGY REPORT

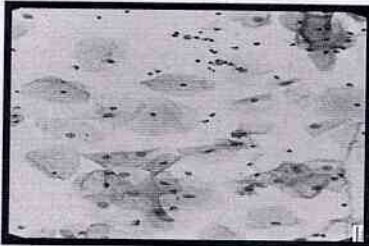

Satisfactory for Evaluation

Transformation zone: Absent

Squamous cellularity: Adequate

Inflammatory change: Mild

Negative for intraepithelial lesion or malignancy (NILM)

COMMENT

1. The reporting was done as per Bethesda System of Reporting of Cervical Cytology, 2014.

Disclaimer:-PAP test is a screening test for cervical cancer with inherent false negative results.

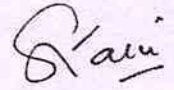

Dr. Sudhir Jain, MD
Reg. No. DMC 1767



Scan to Connect

Question?

Contact us at +91 124 4615 615

Toll Free Helpline +91 8882899999

CONDITIONS OF REPORTING

1. The tests are carried out in the lab with the presumption that the specimen belongs to the patient named or identified in the bill/test request form.
2. The test results relate specifically to the sample received in the lab and are presumed to have been generated and transported per specific instructions given by the physicians/laboratory.
3. The reported results are for information and are subject to confirmation and interpretation by the referring doctor.
4. Some tests are referred to other laboratories to provide a wider test menu to the customer.
5. Core Diagnostics Pvt. Ltd. shall in no event be liable for accidental damage, loss, or destruction of specimen, which is not attributable to any direct and mala fide act or omission of Core Diagnostics Pvt. Ltd. or its employees. Liability of Core Diagnostics Pvt. Ltd. for deficiency of services, or other errors and omissions shall be limited to fee paid by the patient for the relevant laboratory services.

This report is the property of CORE Diagnostics. The information contained in this report is strictly confidential and is only for the use of those authorized. If you have received this report by mistake, please contact CORE Diagnostics

CORE Diagnostics (Central Reference Lab) - Gurugram (102)

406, Udyog Vihar, Phase III, Gurgaon-122016

CORE Diagnostics Lab - New Delhi (103)

C-13, Green Park Extension, New Delhi-110016

CORE Diagnostics Lab - Bangalore (105)

1st Floor, KMK Tower, 142 KH Road, Bangalore-560027

CORE Diagnostics Lab - Lucknow (109)

J.S. Tower, Plot No. K-702, Sector-K, Ashiyana,
Near Raj Luxmi Sweets, Lucknow-226012

CORE Diagnostics Lab - Bhubaneswar (108)

Plot No. 249, Near Police Academy, AIIMS Nagar,
Patrapada, Bhubaneswar-751019

CORE Diagnostics Satellite Lab (110)

New Delhi 67, Hargobind Enclave, New Delhi - 110092

CORE Diagnostics and Realab Diagnostics (111)

New Delhi H64, Block H, Bali Nagar, New Delhi, Delhi 110015

CORE Diagnostics Satellite Lab

Guwahati Ground Floor, Honuram Boro Path, Shubham Velocity, GS Road, Dispur, Kamrup Metropolitan
Guwahati, Assam - 781005

The test was processed in Lab 103.



Ultrasound Report

TRANSTHORASCIC ECHO-DOPPLER REPORT

Name: **Mrs. Punam verma**

Age /sex: **53Yrs/F**

Date: **29/03/2024**

ECHO WINDOW: FAIR WINDOW

	Observed values (cm)		Normal values (mm)
Aortic root diameter	2.7		22-36
Aortic valve Opening			15 -26
Left Atrium size	3.0		19 - 40
	End Diastole (cm)	End Systole (cm)	Normal Values (mm)
Left Ventricle size	4.2	2.5	(ED =39 -58)
Interventricular Septum	0.8		(ED = 6 -11)
Posterior Wall thickened	0.8		(ED = 6- 10)
LV Ejection Fraction (%)	60		55% -65 %

Doppler Velocities (cm / sec)

Pulmonary valve = Normal		Aortic valve = Normal	
Max velocity		Max velocity	
Mean PG		Max PG	
Pressure ½ time		Mean velocity	
Acceleration Time		Mean PG	
RVET		LVET	
Mitral valve =Normal		Tricuspid valve = Normal	
E	E<A	Max Velocity	
A		Mean Velocity	
DT		Mean PG	
E/E		TAPSE	

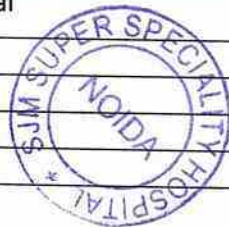

Ultrasound Report

Regurgitation: -

MR = NIL		TR = NIL	
Severity		Severity	
Max Velocity		RVSP	
AR		PR	
Severity	NIL	Severity	NIL
Jet width /LVOT ratio		Mean PAP	

Final Interpretation: -

- 1.) NO LV HYPOKINASIA GLOBAL LVEF 60%
- 2.) NO MR NO MS NO AS/AR, NO TR
- 3.) GRADE IDD
- 4.) No Intra cardiac clot, vegetation, pericardial effusion

DR. AMIT KOTHARI

Non-Interventional Cardiologist.





Ultrasound Report

Name	Mrs. Punam verma	Date	29/03/2024
Age	53Yrs	Sex	Female

ULTRASOUND OF BOTH BREASTS

RIGHT BREAST:-

Right breast shows normal parenchymal echotexture on ultrasound.

No abnormal mass noted.

No dilated ducts seen. Ductal caliber measures 2.3mm.

Nipple, areola and retro-areolar structures appear normal.

Skin and subcutaneous tissues appear normal.

Right axilla shows few small lymph nodes with preserved fatty hilum.

LEFT BREAST:-

Left breast shows normal parenchymal echotexture on ultrasound.

No abnormal mass noted.

No dilated ducts seen. Ductal caliber measures 1.9mm.

Nipple, areola and retro-areolar structures appear normal.

Skin and subcutaneous tissues appear normal.

Left axilla shows few small lymph nodes with preserved fatty hilum.

IMPRESSION: NO SIGNIFICANT ABNORMALITY NOTED.

Please correlated clinically.

DR. PUSHPA KAUL



DR. RAKESH GUJJAR

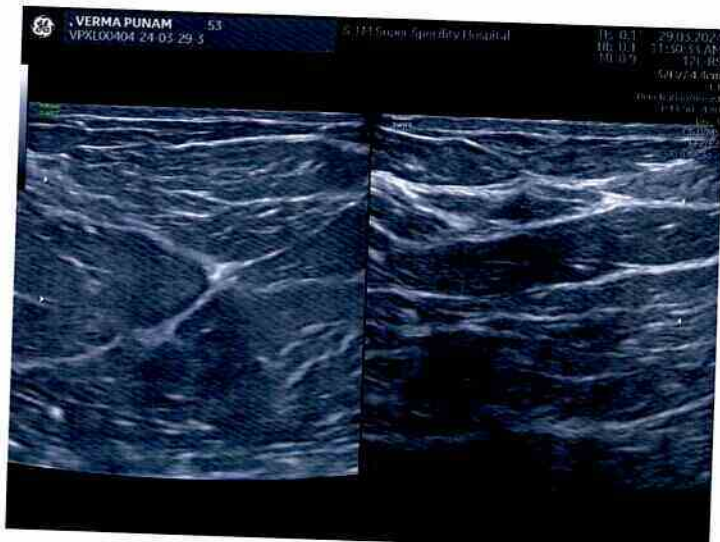
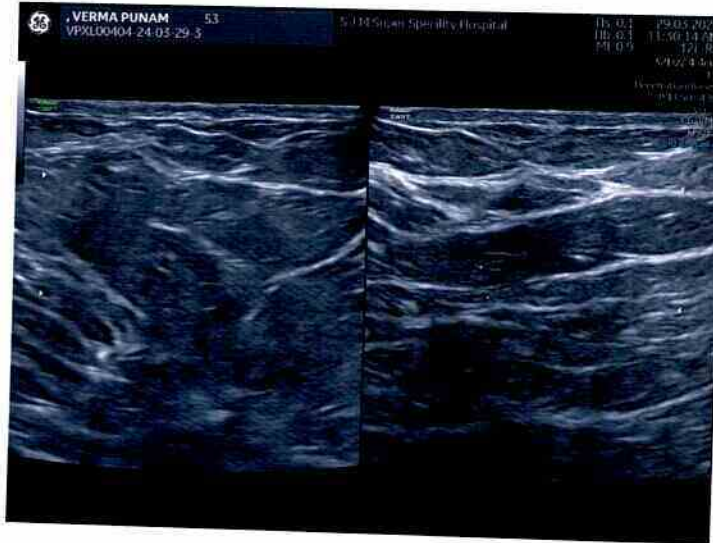
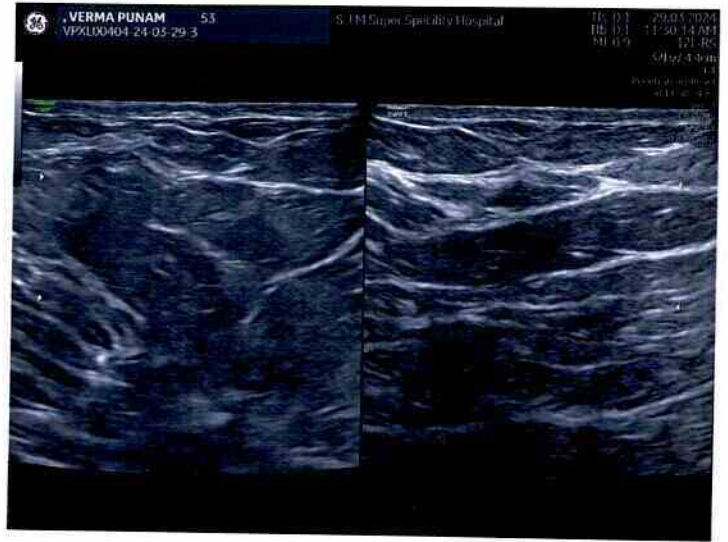



Centre for Excellent Patient Care

SJM SUPER SPECIALITY HOSPITAL

(125 Bedded Fully Equipped With Modern Facilities)

Sector-63, Noida, NH-09, Near Hindon Bridge

Tel.: 0120-6530900 / 10, Mob.:9599259072



Ultrasound Report

NAME: Mrs. Punam Verma

AGE: 53yrs/f

DATE: 29/03/2024

Real time USG of abdomen and pelvis reveals –

LIVER --Liver appears fatty with grade 1. There is no evidence of any focal lesion seen in the parenchyma. Intra-hepatic vascular and biliary radicles appear normal. Portal vein and common bile duct are normal.

GALL BLADDER-Gall bladder is physiologically distended. The wall thickness is normal. There is no Evidence of any intraluminal mass lesion seen. **There is evidence of single calculi seen in gall bladder measuring 18.5 mm.**

PANCREAS-Pancreas is normal in size, shape and echo pattern. No focal mass lesion seen. Pancreatic duct is not dilated.

SPLEEN-Spleen show normal size, shape and homogeneous echo pattern. No focal mass lesion is seen in parenchyma.

KIDNEY -Both the kidneys are normal in size, shape, position and axis. Parenchymal echo pattern is normal bilaterally. No focal solid or cystic lesion is seen. There is no evidence of renal calculi on both sides.

RETROPERITONIUM- -There is no evidence of ascites or Para – aortic adenopathy seen. Retroperitoneal structures appear normal.

URINARY BLADDER- Adequately distended. Walls were regular and thin. Contents are Normal. No stone formation seen.

UTERUS-Uterus is normal and both ovaries are normal in size, shape and echo pattern. No focal lesion is seen. Endometrial is normal. There is no evidence of free fluid seen in the pelvis. There is no evidence of adnexal mass is seen.

IMPRESSION: Fatty liver grade 1.

Cholelithiasis.

For SJM Super Specialty Hospital

DR. PUSHPA KAUL



DR. RAKESH GUJJAR



SJM SUPER SPECIALITY HOSPITAL

(125 Bedded Fully Equipped with Modern Facilities)

Sector-63, Noida, NH-09, Near Hindon Bridge
Tel.: 0120-6530900 / 10 Mob.: +91 9599259072



PATIENT ID	: 26913 OPD	X-Ray Report	PATIENT NAME	: MRS VERMA PUNAM
AGE	: 053Y		SEX	: Female
REF. PHY.	:		STUDY DATE	: 29-Mar-2024

RADIOLOGY REPORT EXAM: X RAY CHEST

TECHNIQUE:

Frontal projections of the chest were obtained

FINDINGS:

- Both lung fields are clear.
- Both costophrenic angles appear normal.
- The tracheal lucency is centrally placed.
- The mediastinal and diaphragmatic outlines appear normal.
- The heart shadow is normal.
- The bony thoracic cage and soft tissues are normal.

IMPRESSION:

- The study is within normal limits.

V.S. Sai Naren

Dr Sai Naren
Consultant Radiologist
MBBS, MD
Regn No: 2017/08/3835

Dr Sai Naren
29th Mar 2024

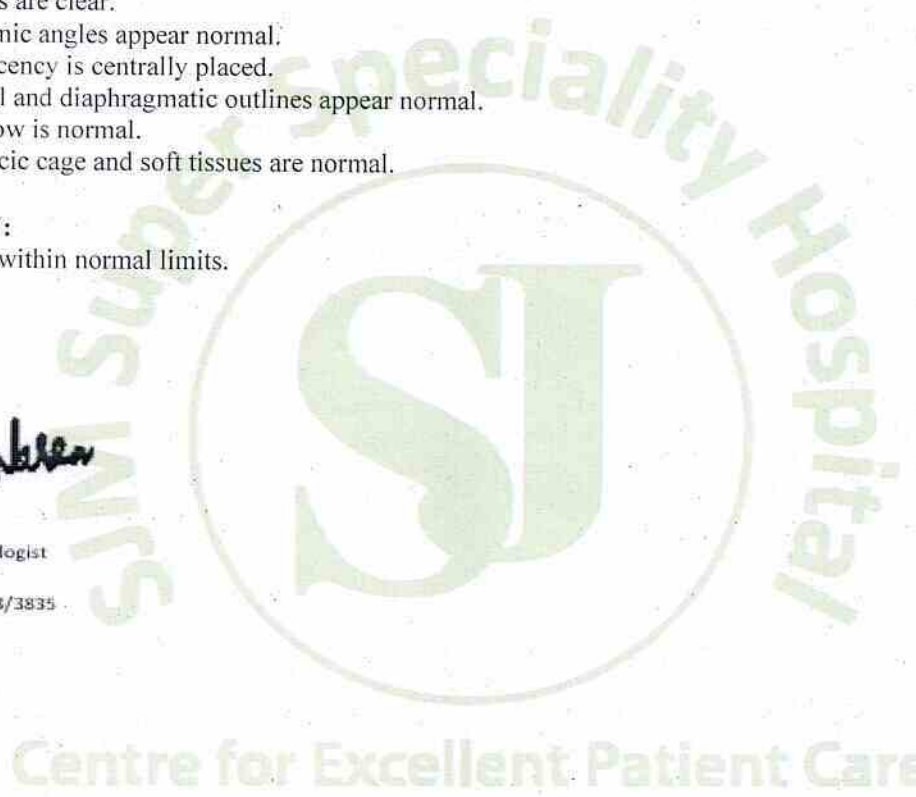

R

PA

