

MER- MEDICAL EXAMINATION REPORT

Date of Examination	5/11/24		
NAME	MR RAJENDRA TAWAR		
AGE	59 yrs	Gender	M
HEIGHT(cm)	163 cm	WEIGHT (kg)	72.30 kg
B.P.	120/80 mmHg		
ECG	wNL.		
X Ray	wNL		
Vision Checkup	Color Vision :	wNL	
	Far Vision Ratio :	wNL	
	Near Vision Ratio :	wNL	
Present Ailments	BP - K/O - HTN * : 2008. on AB DB - Telpres 40 - OD DB - DOMICION XR - OD For DB. insulin - 32 units twice a day		
Details of Past ailments (If Any)			
Comments / Advice : She /He is Physically Fit	He is fit and on Medication		
<p>CVS - NAD</p> <p>CNS - wno oriented</p> <p>RS - Mild wheeze due to cold.</p>			



(Handwritten Signature)

Signature with Stamp of Medical Examiner

DR. SUTAPARNA S. SHINDE
MD, DIB (Cardiology)
Interventional Cardiologist
Reg.No. 2000/02/0855

CERTIFICATE OF MEDICAL FITNESS

This is to certify that I have conducted the clinical examination

of MR RAJENDRA TAWAR on 05/1/2024

After reviewing the medical history and on clinical examination it has been found that he/she is

	Tick
<ul style="list-style-type: none">• Medically Fit	<input checked="" type="checkbox"/>
<ul style="list-style-type: none">• Fit with restrictions/recommendations <p>Though following restrictions have been revealed, in my opinion, these are not impediments to the job.</p> <p>1.....</p> <p>2.....</p> <p>3.....</p> <p>However the employee should follow the advice/medication that has been communicated to him/her.</p> <p>Review after _____</p>	
<ul style="list-style-type: none">• Currently Unfit. <p>Review after _____ recommended</p>	
<ul style="list-style-type: none">• Unfit	



Dr. [Signature]
Medical-Officer
The Apollo Clinic, (Location)
Interventional Cardiologist
Reg.No. 2000/02/0885

This certificate is not meant for medico-legal purposes



Patient Name-RAJEDNRA TAWAR

AGE-59YRS/MALE

Ref By-INSURANCE

Date: 05/01/2024

RADIOGRAPH OF CHEST – PA VIEW,

Observation : Both the lungs are clear and the hila appear normal.
No obvious parenchymal lung lesion seen in either side.
Both cost phrenic angles are clear.
Cardio-aortic silhouette has normal appearance.
No obvious bony abnormalities seen.

Impression : No significant abnormality noted.

Dr. Pranjali Joshi
MD, DNB Consultant Radiologist
Reg No.88803



C-2022-0071
Oct 14, 2022 - Oct 13, 2025



Patient Name: RAJEDNRA TAWAR

Age: 59/MALE



Referred Doctor : Dr.RITUPARNA SHINDE

Date: 05/01/2024

2D ECHOCARDIOGRAPHY / DOPPLER REPORT

Parameter	Value	Parameter	Value
LA	32 mm	LVPWd	12mm
AO	28 mm	LVIDs	25 mm
IVSd	12mm	LVEF	60%
LVIDd	44mm	IVC	Normal

LEFT VENTRICLE :

Mild concentric LVH
Normal LV systolic function. LVEF =60%
No RWMA.
Normal diastolic function.

AV VALVES:

Mitral valve normal structure,
Acceptable gradients across Mitral valves and Tricuspid Valves.
Tricuspid valve regurgitation gradient is normal.
Estimated PA pressure is Normal.

SL VALVES :

Acceptable gradients across Aortic Valve and pulmonary valves.

IVC:

No Pericardial effusion, thrombus, Vegetation
IVC not dilated and shows near total collapse.
Normal RA Pressure.

IMPRESSION :

Mild concentric LVH
Normal LV systolic function. LVEF =60%
No RWMA.
Normal diastolic function.

Dr.Rituparna Shinde
MD,DNB (Cardiology)

DR. RITUPARNA S. SHINDE
MD, DNB (Cardiology)
Interventional Cardiologist
Reg.No. 2006/02/0095



©-2022-0071
Valid from : October 14, 2022
Valid till : October 13, 2025

Dr. Rituparna S. Shinde

MD, DNB (Cardiology) FACC, FSCAI (USA), FESC, FISE



Registration Date : 05-01-2024
Patient Name : MR. TAWAR RAJENDRA
 Age / Gender : 59 Yrs / Male
 Reference (Dr.) : ALOHA LIFESTYLE REVERSAL STUDIO
 Sample Collected : From Ldr Clinics Lip (Aloha Lifestyle Reversal Studio)

Patient ID No. : 1046762
 Reg. Date/Time : 05-01-2024 02:39pm
 Sample Coll. Date/Time : 05-01-2024 02:39pm
 Report Date/Time : 05-01-2024 05:05pm



PSA (PROSTATE SPECIFIC ANTIGEN)

Investigation	Result	Units	Reference Range
PSA - Prostate Specific Antigen (Total) <i>(Serum, CLIA)</i>	0.684	ng/mL	<40 yrs <= 2.0 40-49 yrs <= 2.50 50-59 yrs <= 3.5 60-69 yrs <= 4.5 70-79 yrs <= 6.5 >= 80 yrs <= 7.2 Mayo Clinical Laboratories

INTERPRETATION:

PSA is a glycoprotein produced by prostate gland.

Useful in:

- 1) Assessing risk of prostate cancer.
- 2) Monitoring patients with history of prostate cancer.
- 3) Early indicator of recurrence and response to treatment.

Higher total PSA levels and lower percentage of Free PSA are associated with higher risk of prostate cancer.

The total PSA in the range of 4 to 10 ng/ml has been described as a diagnostic gray zone.

The Free PSA:Total PSA ratio helps to determine the relative risk of prostate cancer.

NOTE:

- 1) Normal PSA values do not eliminate possibility of prostate cancer.
- 2) Benign prostatic hyperplasia (BPH), prostatitis, prostatic infarct may increase circulating PSA levels.
- 3) Specimen drawn from patients undergoing prostate manipulation, biopsy, TURP may show false elevation.
- 4) Patients on treatment for prostatic cancer may exhibit markedly decreased levels.

(H = Elevated, N = High, L = Low.)

-End Of Report-



Dr. Ashish N. Dhanu
M.D.(Path.)

Dr. Nitin L. Dhanu
M.D.(Path.)



Print Date: 05-01-2024 05:17PM

Test processed at "Dhanu Pathlab Diagnostics Pvt.Ltd." Pune

C-2022-0071

Oct 14, 2022 - Oct 13, 2025



Registration Date : 05-01-2024
Patient Name : MR. TAWAR RAJENDRA
 Age / Gender : 59 Yrs / Male
 Reference (Dr.) : ALOHA LIFESTYLE REVERSAL STUDIO
 Sample Collected : From Life Clinics Llp (Aloha Lifestyle Reversal Studio)



Patient ID No. : 1046702
 Reg Date/Time : 05-01-2024 02:19pm
 Sample Coll.Date/Time : 05-01-2024 02:30pm
 Report Date/Time : 05-01-2024 05:05pm

T3 (TOTAL), T4 (TOTAL) & TSH

Investigation	Result	Units	Reference Range
T3 (Total), Serum <i>(Method: CLIA)</i>	1.32	ng/mL	0.70 - 2.04
T4 (Total), Serum <i>(Method: CLIA)</i>	7.80	ug/dL	5.5 - 12.5
Ultra TSH, Serum <i>(Method: ECLIA/CLIA)</i>	0.922	uIU/mL	0.35 - 5.5

NOTE:

- 1) The TSH levels are subject to diurnal/circadian variation, reaching to peak levels between 2-4 a.m. and at a minimum between 6-10 p.m. The variation is to the order of 50%, hence the time when sample is collected has influence on the levels of TSH.
- 2) Many substances produced in central nervous system, even in healthy euthyroid individuals, may enhance or suppress TSH production in addition to the feedback effect of thyroid hormone.
- 3) Farther more although TSH levels rise and fall in response to changes in the concentration of Free T4, individuals appear to have their own setpoints and factor such as race and age also contribute to variability in TSH levels.
- 4) Alterations of normal pituitary response are also common in patients with a variety of illnesses which can affect the levels of TSH.
- 5) Inter-assay variations are possible on different immunoassay platforms.

CLINICAL USE:

- 1) Diagnose Hypothyroidism and Hyperthyroidism.
- 2) Monitor T4 replacement or T4 suppressive therapy.
- 3) Quantify TSH levels in the subnormal range.
- 4) Increased levels of TSH are found in Primary hypothyroidism, Subclinical hypothyroidism, TSH dependent Hyperthyroidism, Thyroid hormone resistance.
- 5) Decreased levels of TSH are found in Grave's disease, Autoimmune thyroid hormone secretion, TSH deficiency.

(H = Hooked, H = High, L = Low.)

--End Of Report--



Print Date: 05-01-2024 05:12PM

Test processed at "Dhunde Pathlab Diagnostics Pvt.Ltd." Pune



Dr. Ashish N. Dhunde **Dr. Nisha L. Dhunde**
 M.D.(Path.) M.D.(Path.)



Name	Mr. Rajendra Tawar	Collected Time	05-01-2024 11:32 AM
Age/Gender	59 Years / MALE	Received Time	05-01-2024 11:32 AM
PRN	ALRS/51/2023-2024/2906	Reported Time	05-01-2024 03:58 PM
Lab ID	ALRS/D/23-24/2901		
Ref Doctor			

Test Name	Result	Unit	Bio. Ref. Range
Hemogram			
Hemoglobin	15.0	gm%	13.0 - 18.0
WBC Count			
Total WBC Count	7100	/cmm	4000 - 11000
Differential count			
Neutrophil	61	%	40 - 75
Lymphocytes	31	%	20 - 45
Eosinophil	03	%	Below 6
Monocytes	05	%	Below 8
RBC Indices			
Haematocrit	47.2	%	40 - 54
R.B.C Count	6.54	* A mil./cmm	4.5 - 5.5
M.C.V	72.2	* A fl.	76 - 96
M.C.H	22.9	* A PG	27 - 32
M.C.H.C	31.8	* A gm/dl	32 - 36
RDW-CV	16.6	* A %	11.5 - 14.5
Platelet Count	81000	* A /cmm	150000 - 450000

Comments on P.B.S

R.B.C Morphology Normocytic Normochromic
 W.B.C No abnormal cells seen.
 Platelet Thrombocytopenia with numerous giant platelets.



Dr. Simi Athavale
 MBBS.(DCP) CONSULTANT PATHOLOGIST (Reg. No. 84648)

End Of Report

NT (Abnormal), *C (Abnormal & Critical)



Control by: Nitasha Saini

C-2022-0071

Oct 14, 2022 - Oct 13, 2025

ALOHA LIFESTYLE REVERSAL STUDIO

3, No. 46, Yashak Prada, Rajawade Road, Kharwaran,
 Pune, INDIA 411004



177

05/01/2024

94 22 33 44 22
 www.alohaclinics.in



Name	Mr. Rajendra Tawar	Collected Time	05-01-2024 11:32 AM
Age/Gender	59 Years / MALE	Received Time	05-01-2024 11:32 AM
PRN	ALRS/51/2023-2024/2906	Reported Time	05-01-2024 03:59 PM
Lab ID	ALRS/D/23-24/2901		
Ref Doctor			

Test Name	Result	Unit	Bio. Ref. Range
-----------	--------	------	-----------------

Blood Group

ABO Type	O
Rh (D) Type	Positive

Glycosylated Hb / HbA1c

HbA1c	9.7	* A	%	Below 6 (Normal) 6 - 7 (Good Control) 7 - 8 (Fair Control) 8 - 10 (Unsatisfactory Control) Above 10 (Poor Control)
-------	-----	-----	---	--

Method	BORONATE AFFINITY
Instrument Used	Abott-Affinion

Blood Sugar F and PP

Blood Sugar Fasting and Post Prandial

Blood Sugar Fasting	174.5	* A	mg/dl	70 - 110
Blood Sugar Post Prandial	310.7	* A	mg/dl	70 - 140

Method	GOD-POD
Instrument Used	ERBA EM-200 Fully automatic random access biochemistry analyzer.

ESR

ESR	14	* A		Below 10
Unit	mm after 1 hour			
Method	Wintrobe method			

Dr. Sant Athavale
 MBBS (DCC) CONSULTANT PATHOLOGIST (Reg. No. 046481)
 FMS-41104

End of Report

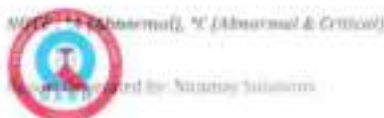

C-2022-0071
Oct 14, 2022 - Oct 13, 2025





Name Mr. Rajendra Tawar Collected Time 05-01-2024 11:32 AM
Age/Gender 59 Years / MALE Received Time 05-01-2024 11:32 AM
PRN ALRS/51/2023-2024/2906 Reported Time 05-01-2024 03:59 PM
Lab ID ALRS/D/23-24/2901
Ref Doctor

Test Name	Result	Unit	Bio. Ref. Range
Liver Function Test			
Sr Total Bilirubin	0.42	mg/dl	0.1 - 1.2
Sr Direct Bilirubin	0.20	mg/dl	0.0 - 0.4
Sr Indirect Bilirubin	0.22	mg/dl	0.1 - 1.2
Alkaline Phosphatase	82.0	IU/L	50 - 150
S.G.P.T	25.0	IU/L	Below 40
S.G.O.T	17.1	IU/L	Below 40
Sr Total Protein	6.58	mg/dl	6.0 - 8.0
Sr Albumin	4.07	mg/dl	3.7 - 5.3
Sr Globulin	2.51	mg/dl	2.3 - 3.6
A:G ratio	1.62	%	1.2:1 - 2:1
INTRUMENT USED	Erba EM 200- Fully Automatic Random Access Chemistry Analyzer		

Lipid Profile

S.Cholesterol	84.0	mg/dl	Below 200
S.Triglycerides	65.0	mg/dl	40 - 160
HDL Cholesterol	36.5	mg/dl	35.3 - 79.5
VLDL Cholesterol	13	mg/dl	Below 41 (Desirable)
LDL Cholesterol Direct	48.8	mg/dl	0.0 - 130
LDLC/HDLC Ratio	1.31		Below 3.4
S.Cholesterol/HDLC Ratio	2.3		Below 4.5
Instrument Used	ERBA EM-200 Fully automatic random access biochemistry analyzer.		



Dr. Simi Athavale
MBBS,(DCP) CONSULTANT PATHOLOGIST (Reg. No. 84648)

End of Report

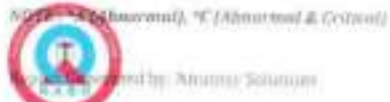

C-2022-0071
Oct 14, 2022 - Oct 13, 2025



Name	Mr. Rajendra Tawar	Collected Time	05-01-2024 11:32 AM
Age/Gender	59 Years / MALE	Received Time	05-01-2024 11:32 AM
PRN	ALRS/51/2023-2024/2906	Reported Time	05-01-2024 03:59 PM
Lab ID	ALRS/D/23-24/2901		
Ref Doctor			

Test Name	Result	Unit	Bio. Ref. Range
Uric acid			
Serum Uric Acid			
Sr.Uric Acid	3.7	mg/dl	3.5 - 7.2
Creatinine			
Serum Creatinine	0.94	mg/dl	0.7 - 1.3
Method	Enzymatic		
Instrument Used	ERBA EM-200 Fully automatic random access biochemistry analyzer.		
BUN			
Blood Urea Nitrogen			
Blood Urea Nitrogen	15.11	mg/dl	5.0 - 21.0
GGTP			
Gamma GT (GGTP)	28.5	U/L	10 - 50



Dr. Simi Athavale
MBBS,(DCP) CONSULTANT PATHOLOGIST (Reg. No. 89648)

End Of Report



C-2022-0071
Oct 14, 2022 - Oct 13, 2025





Name Mr. Rajendra Tawar Collected Time 05-01-2024 11:32 AM
Age/Gender 59 Years / MALE Received Time 05-01-2024 11:32 AM
PRN ALRS/51/2023-2024/2906 Reported Time 05-01-2024 03:59 PM
Lab ID ALRS/D/23-24/2901
Ref Doctor

Test Name	Result	Unit	Bio. Ref. Range
Urine Analysis			
Physical Examination			
Quantity	30	ml	
Colour	Pale Yellow		
Appearance	Clear		
Specific gravity	1.015		1 - 1.03
Chemical Examination			
Reaction (pH)	Acidic		
Proteins	Absent		
Glucose	Absent		
Ketone Bodies	Absent		
Bile Salts	Absent		
Bile Pigments	Absent		
Urobilinogen	Normal		
Microscopic Examination			
Pus Cells	Absent	/hpf	
Epithelial Cells	Absent	/hpf	
RBC	Absent	/hpf	
Casts	Absent		
Crystals	Absent		

Dr. Simi Athavale
MBBS,(DCP) CONSULTANT PATHOLOGIST (Reg. No. B46411)

End Of Report

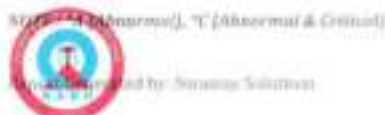

C-2022-0071
Oct 14, 2022 - Oct 13, 2025



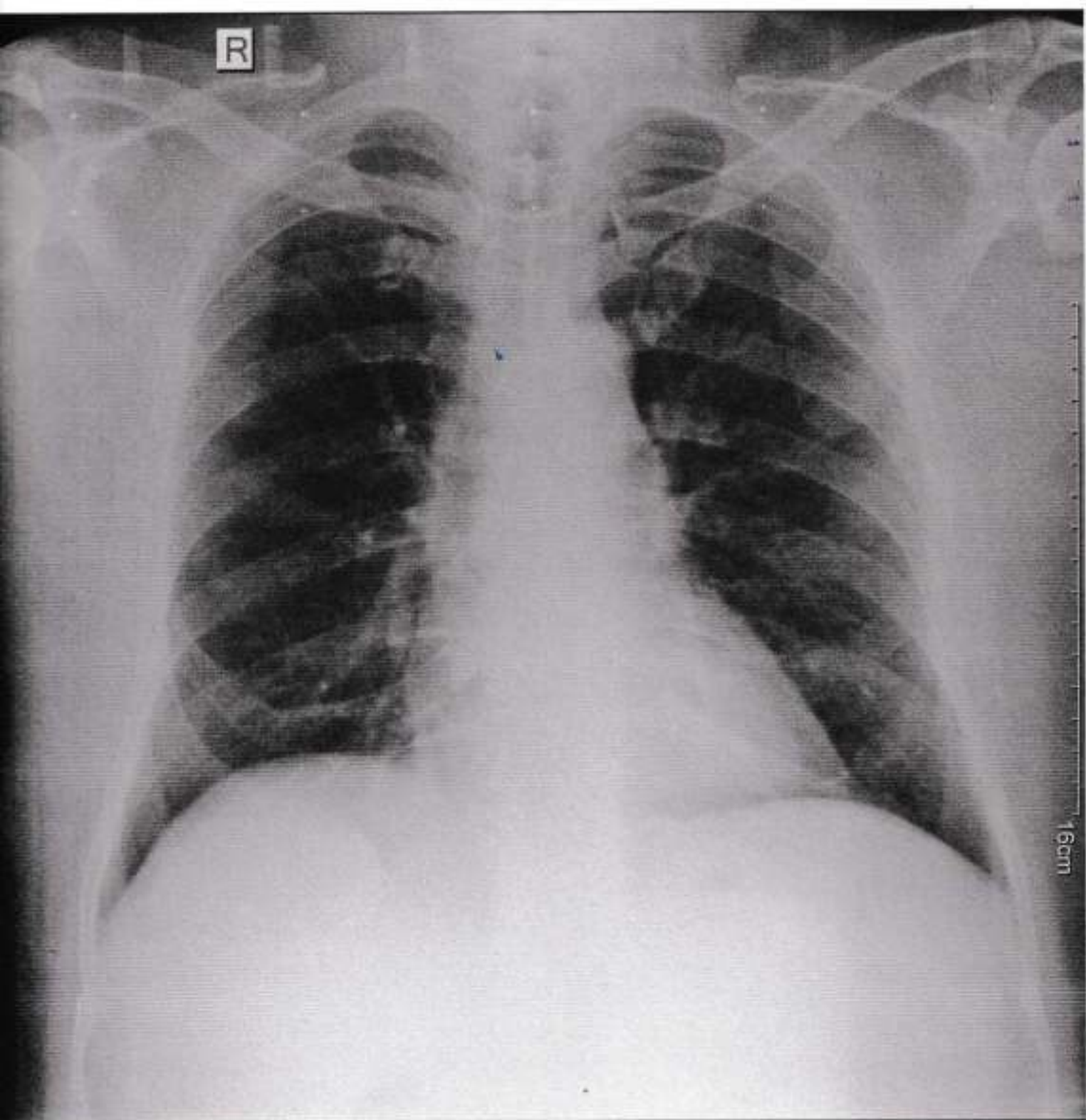

EASYCARE[®]
It's Healthy

**BODY COMPOSITION
ANALYSER
EC-3411-P**

Gender : Male
Body Age : 68
Height : 163.5 cm (49- 64)
Weight : 72.30kg (21--24)
BMI : 26.8 (healthy)
BodyType: Overfat (11--22)
Fat : 30.4 % (52--57)
Water : 50.0 % (30--45)
Muscle : 24.0 % (1.7-3.6)
Bone : 3.0 kg (1170-2440)
BMR : 1554 kcal



ID : 6392

Name: HR



Name: Talwar Rajendra

Sex: M

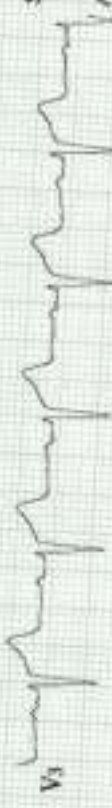

Age :



HR : 87
 R-R : 689
 P-R : 163
 QRS : 93
 QT/QTc : 327/393
 P/QRS/T : 59/-25/129 °
 RV5/SVI : 0.320/0.530 mV
 RV5-SVI : 0.850 mV

SYNC

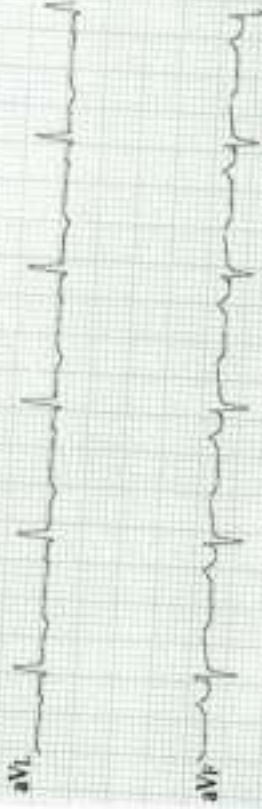

— Sinus Rhythm
 — T Abnormality (Flat T)



Unconfirmed report

Verified by: _____

II

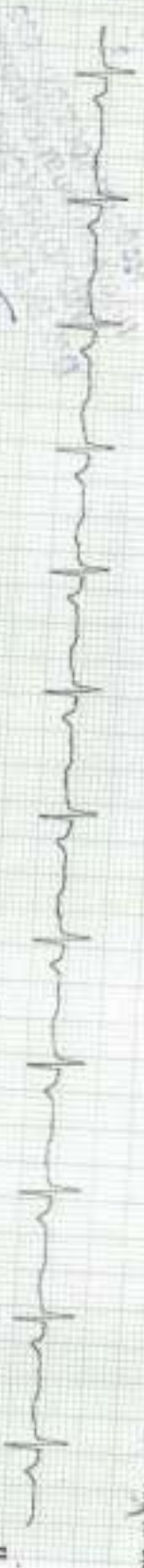

PATIENT ID : IRT

PATIENT NAME : RAJENDRA TAWAR 50/M

Summary Report

Report time : 01:01 pm
January 05, 2024 01:00 pm

PROTOCOL : BRUCE

PATIENT HEIGHT : 163 Cm

PATIENT WEIGHT : 72.00 Kg

PATIENT ADD :

Ref. By : Not Applicable
(Not Applicable)

OBJECT OF TEST : Routine check up

RISK FACTOR :

ACTIVITY :

MEDICATION :

BRIEF HISTORY :

OTHER INVESTIGATION :

REASON FOR TERMINATION : Max HR

EXERCISE TOLERANCE : Good

EXERCISE INDUCED ARRHYTHMIA : No

HAEMO RESPONSE :

CHRONO RESPONSE :

FINAL IMPRESSION :

Good effort tolerance

No angina / dyspnoea

No significant ST - T Changes Seen

Stress Test Negative for stress induced ischemia.

DR. RITUPARNA S. SHINDE
M.D., DNB (Cardiology)
Muller Education Centre
Reg. No. 23612362345

Dr. RITUPARNA SHINDE
M.D., DNB, (CARDIOLOGY)

PATIENT ID : IRT
 PATIENT NAME : RAJENDRA TAWAR 50/M

Summary Report

Report time : 01:01 pm
 January 05, 2024 01:00 pm

PROTOCOL : BRUCE

PATIENT HEIGHT : 163 Cm

PATIENT WEIGHT : 72.00 Kg

PATIENT ADD. :

Ref. By : Not Applicable
 (Not Applicable)

Stage	Stage Time	Speed (Kmph) / Grade (%)	HR bpm	BP mmHg	R.P.P. X 1000	METS	ST Level I	Stage Comments
Pre-Test	00:11	0.00 / 0.00	100	120 / 80	12	1.00	1.16	
Supine	00:23	0.00 / 0.00	93	120 / 80	11	1.00	1.16	
Standing	00:05	0.00 / 0.00	90	120 / 80	10	1.00	1.10	
HyperVentilation	00:05	0.00 / 0.00	90	120 / 80	10	1.00	1.10	
Wait For Exercise	00:05	0.00 / 0.00	92	120 / 80	11	1.00	1.06	
Exercise Stage 1	03:00	2.70 / 10.00	110	120 / 80	13	5.70	0.93	
Exercise Stage 2	03:00	4.00 / 12.00	118	140 / 90	16	8.00	0.32	
Exercise Stage 3	03:00	5.50 / 14.00	138	150 / 100	20	10.60	0.39	
Peak Exercise	00:40	6.80 / 16.00	147	150 / 100	22	10.60	0.61	
Recovery 1	01:00	0.00 / 0.00	136	160 / 110	21	1.00	0.81	
Recovery 3	03:00	0.00 / 0.00	119	140 / 90	16	1.00	0.64	

TOTAL EXER TIME : 9 : 40 min

MAX HR : 149 bpm (87.65 % of 170 bpm)

MAX BP : 160 / 110 mmHg

MAX WORKLOAD : 10.60

DISTANCE COVERED : 0.69 Km

DOUBLE PRODUCT : 23840.00



Dr. RITUPARNA SHINDE
M.D., DNB, (CARDIOLOGY)

PATIENT ID : IRT HEIGHT : 163 Cm WEIGHT : 72.00 Kg
PATIENT NAME : RAJENDRA TAWAR 50/M

PROTOCOL : BRUCE
STAGE : Pre-Test

ST Levels (mm) / ST Slope (mV/s) measured at 80 ms Post J

January 05, 2024 01:00 pm
Report time : 01:01 pm

PHASE TIME : 00:11 SPEED: 0.0 kmph
STAGE DURATION : 00:00 GRADE: 0.0
HR : 100 bpm BP : 120 / 80 mmHg
QRS Lead : V5 METs : 1.00

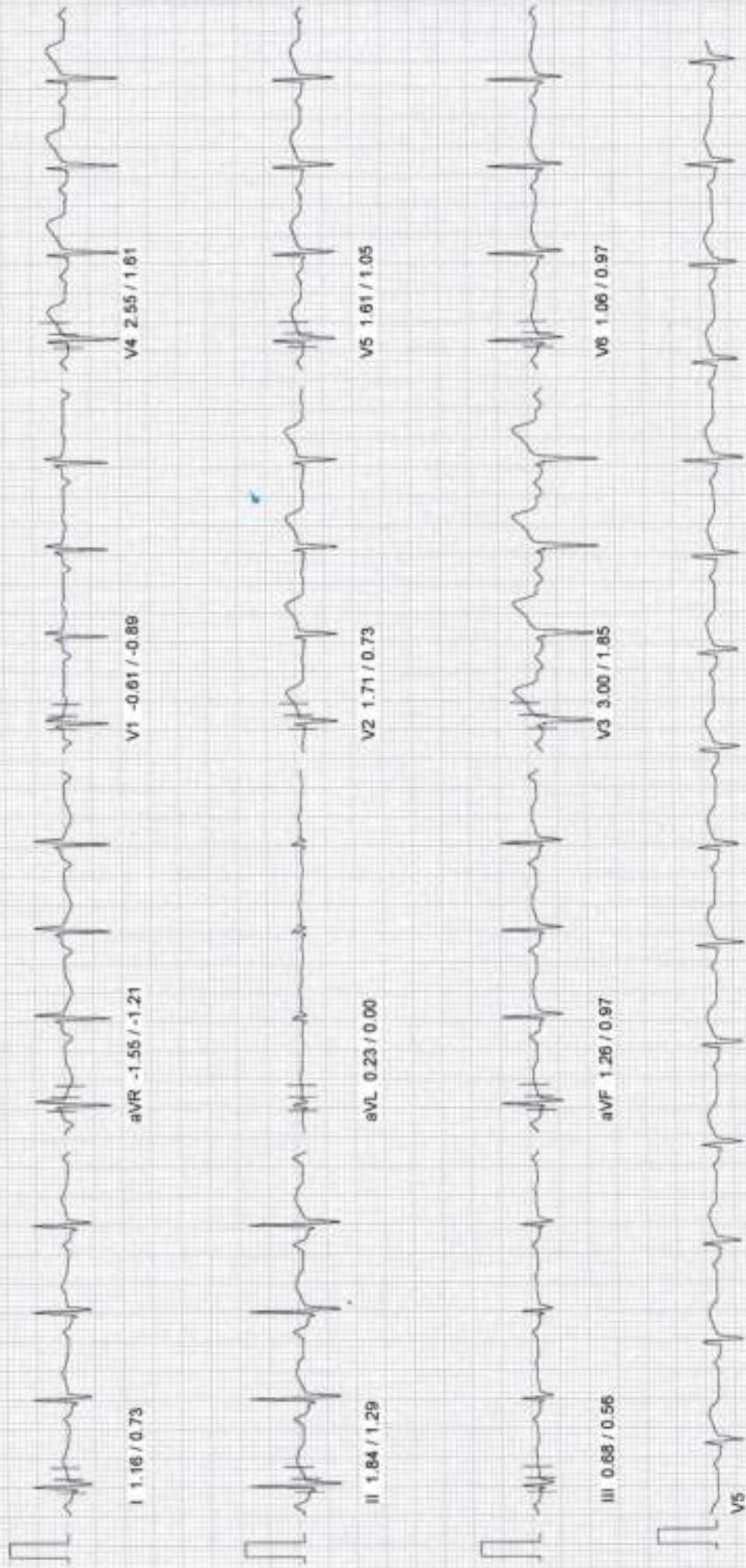

10mm/mv 25mm/sec

100 Hz

PATIENT ID : IRT HEIGHT : 163 Cm WEIGHT : 72.00 Kg
PATIENT NAME : RAJENDRA TAWAR 50/M

PROTOCOL : BRUCE
STAGE : Supine

ST Levels (mm) / ST Slope (mV/s) measured at 80 ms Post J

January 05, 2024 01:00 pm
Report time : 01:01 pm

PHASE TIME : 00:34 SPEED: 0.0 kmph
STAGE DURATION : 00:00 GRADE: 0.0
HR : 93 bpm BP : 120 / 80 mmHg
QRS Lead : V5 METs : 1.00

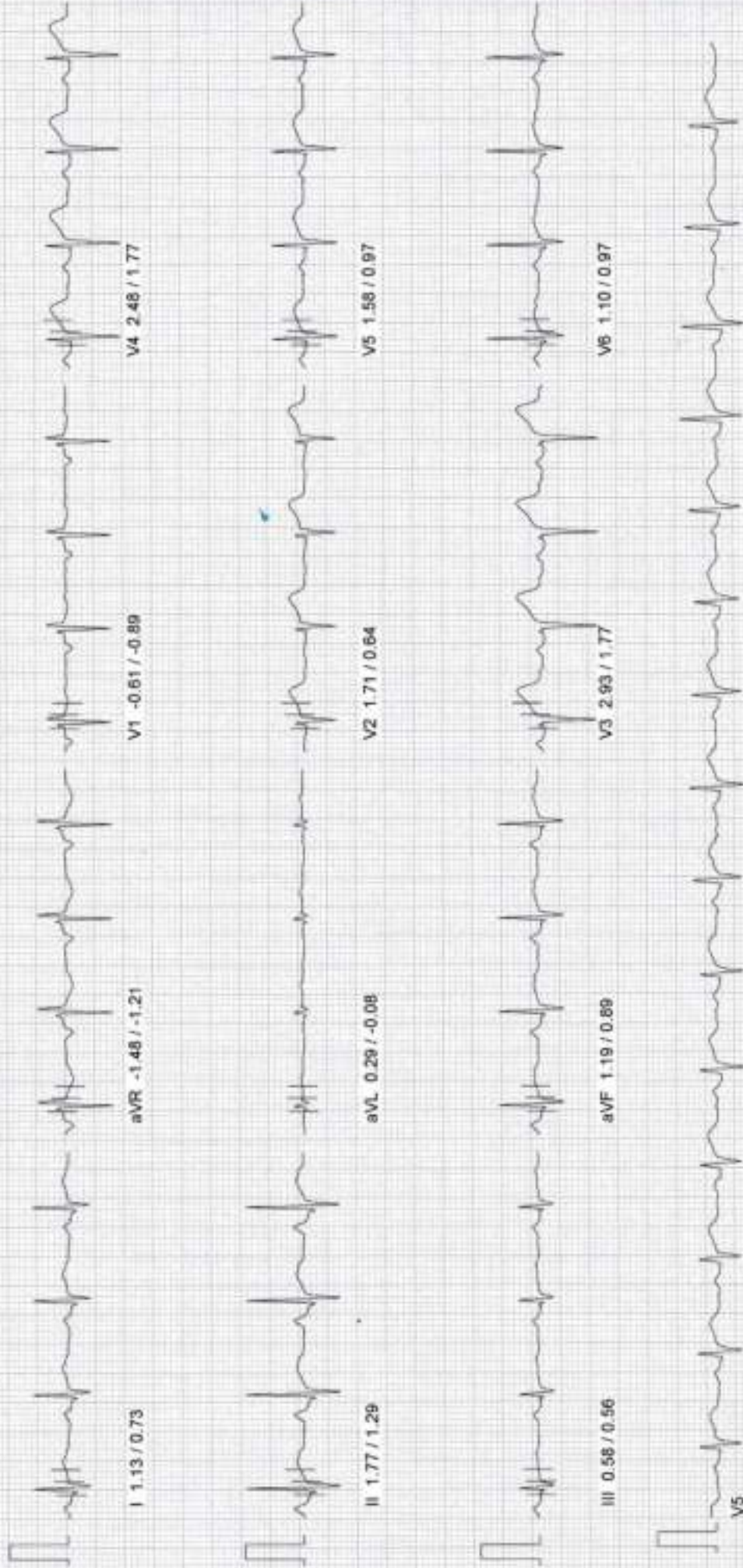

LDR CLINIC LLP

PATIENT ID : IRT HEIGHT : 163 Cm WEIGHT : 72.00 Kg
PATIENT NAME : RAJENDRA TAWAR 50/M

PROTOCOL : BRUCE
STAGE : Standing

ST Levels (mm) / ST Slope (mV/s) measured at 80 ms Post J

Linked Median Report

January 05, 2024 01:00 pm
Report time : 01:01 pm

PHASE TIME : 00:40 SPEED: 0.0 kmph
STAGE DURATION : 00:00 GRADE: 0.0
HR : 90 bpm BP : 120 / 80 mmHg
QRS Lead : V5 METs : 1.00

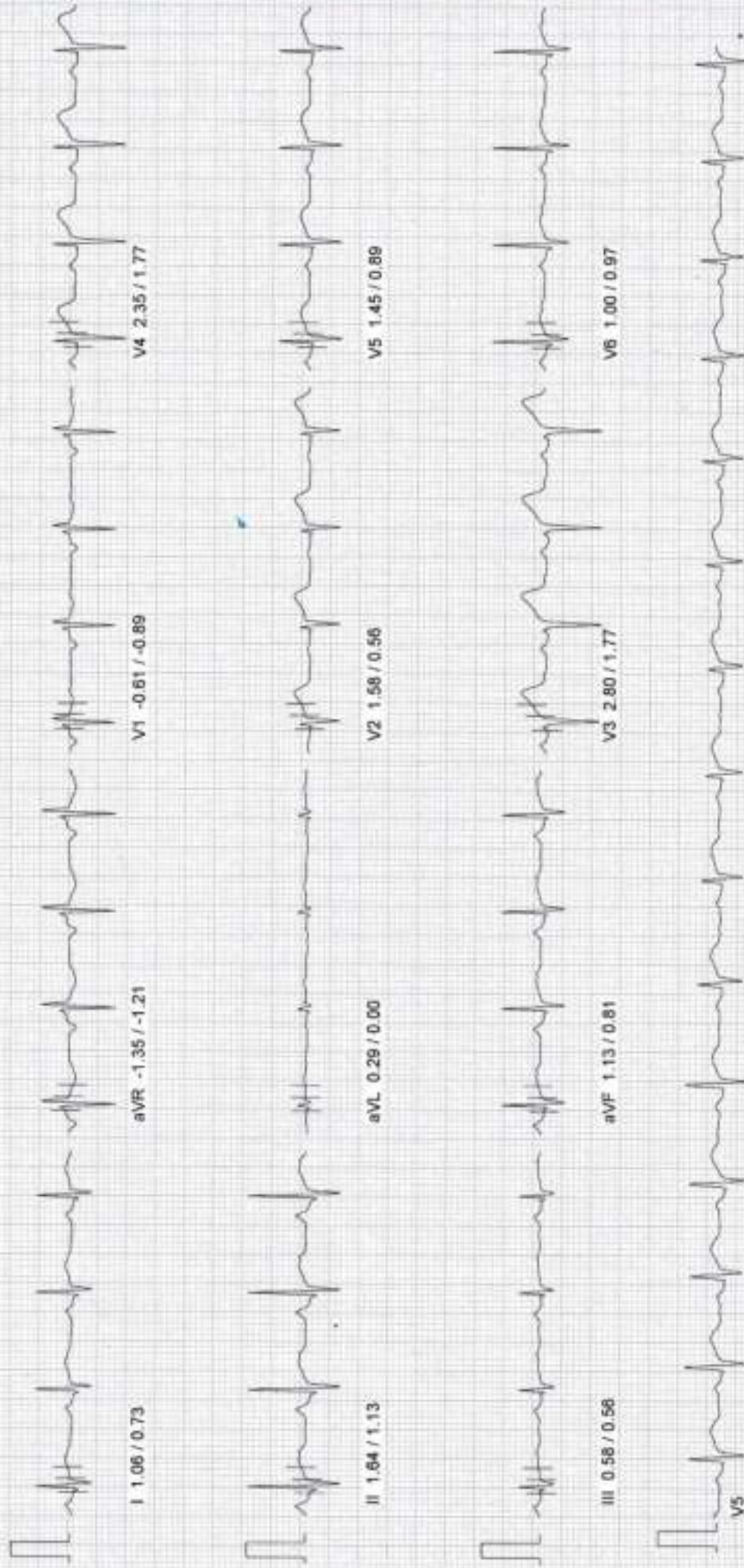

10mm/mv, 25mm/sec

100 Hz

PATIENT ID : IRT HEIGHT : 163 Cm WEIGHT : 72.00 Kg
PATIENT NAME : RAJENDRA TAWAR 50M

PROTOCOL : BRUCE
STAGE : Exercise Stage 1
ST Levels (mm) / ST Slope (mV/s) measured at 80 ms Post J

January 05, 2024
Report time :

01:00 pm
01:04 pm

PHASE TIME : 03:00 SPEED: 2.7 kmph
STAGE DURATION : 03:00 GRADE: 10.0
HR : 112 bpm BP : 120 / 80 mmHg
QRS Lead : V5 METs : 5.70

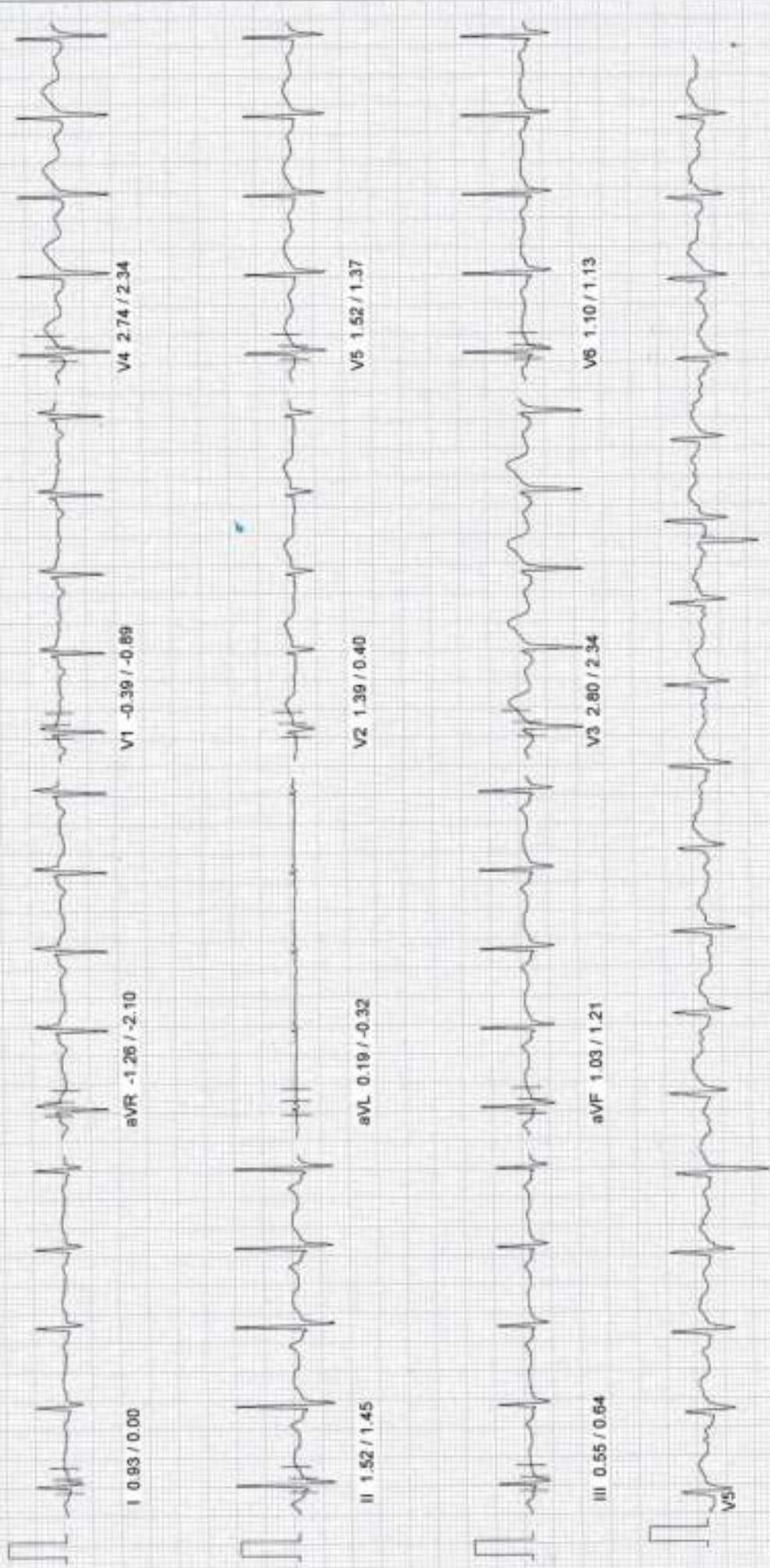

PATIENT ID : IRT HEIGHT : 163 Cm WEIGHT : 72.00 Kg
PATIENT NAME : RAJENDRA TAWAR 50/M
PROTOCOL : BRUCE
STAGE : Exercise Stage 2
ST Levels (mm) / ST Slope (mV/s) measured at 60 ms Post J

January 05, 2024 01:00 pm
Report time : 01:07 pm
PHASE TIME : 06:00 SPEED: 4.0 kmph
STAGE DURATION : 03:00 GRADE: 12.0
HR : 118 bpm BP : 140 / 90 mmHg
QRS Lead : V5 METs : 8.00

Linked Median Report

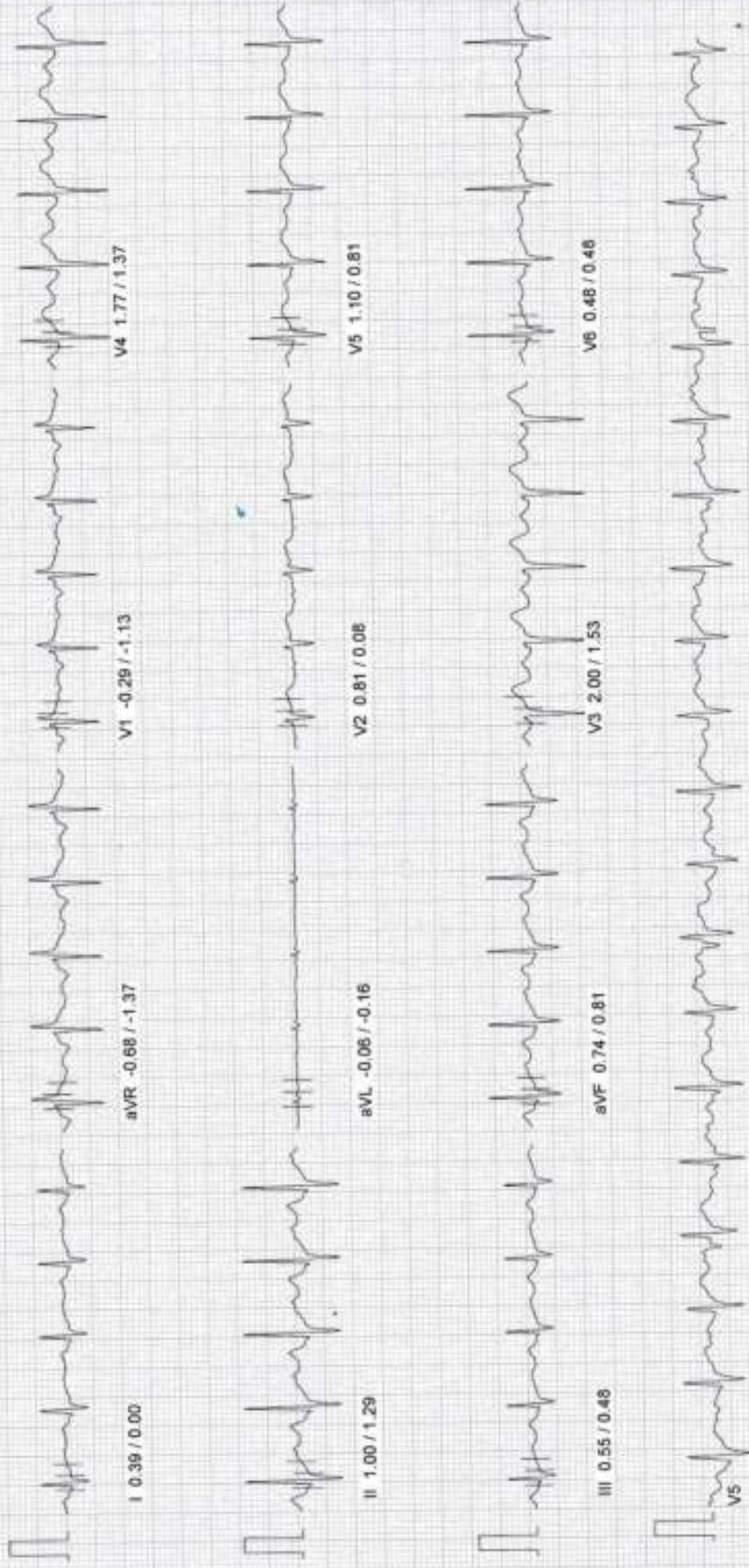

PATIENT ID : IRT HEIGHT : 163 Cm WEIGHT : 72.00 Kg
PATIENT NAME : RAJENDRA TAWAR 50/M

PROTOCOL : BRUCE
STAGE : Exercise Stage 3
ST Levels (mm) / ST Slope (mV/s) measured at 80 ms Post J

January 05, 2024 01:00 pm
Report time : 01:10 pm

PHASE TIME : 09:00 SPEED: 5.5 kmph
STAGE DURATION : 03:00 GRADE: 14.0
HR : 135 bpm BP : 150 / 100 mmHg
QRS Lead : VS METs : 10.60

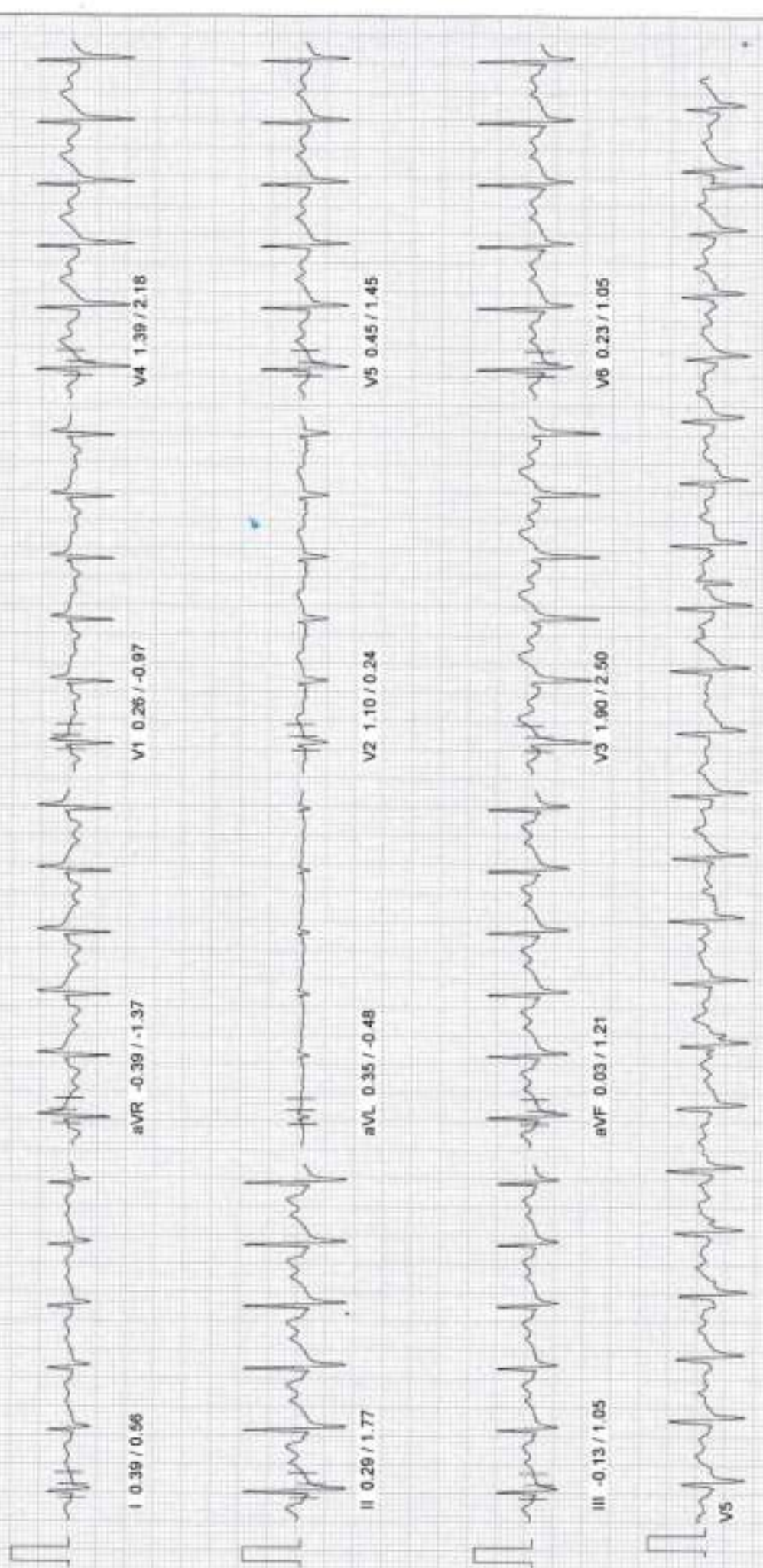

10mm/mv 25mm/sec

100 Hz

PATIENT ID : IRT HEIGHT : 163 Cm WEIGHT : 72.00 Kg
PATIENT NAME : RAJENDRA TAWAR 50/M

PROTOCOL : BRUCE
STAGE : Peak Exercise
ST Levels (mm) / ST Slope (mV/s) measured at 80 ms Post J

January 05, 2024 01:00 pm
Report time : 01:11 pm

PHASE TIME : 09:40 SPEED: 6.8 kmph
STAGE DURATION : 00:40 GRADE: 16.0
HR : 145 bpm BP : 150 / 100 mmHg
QRS Lead : V5 METs : 10.60

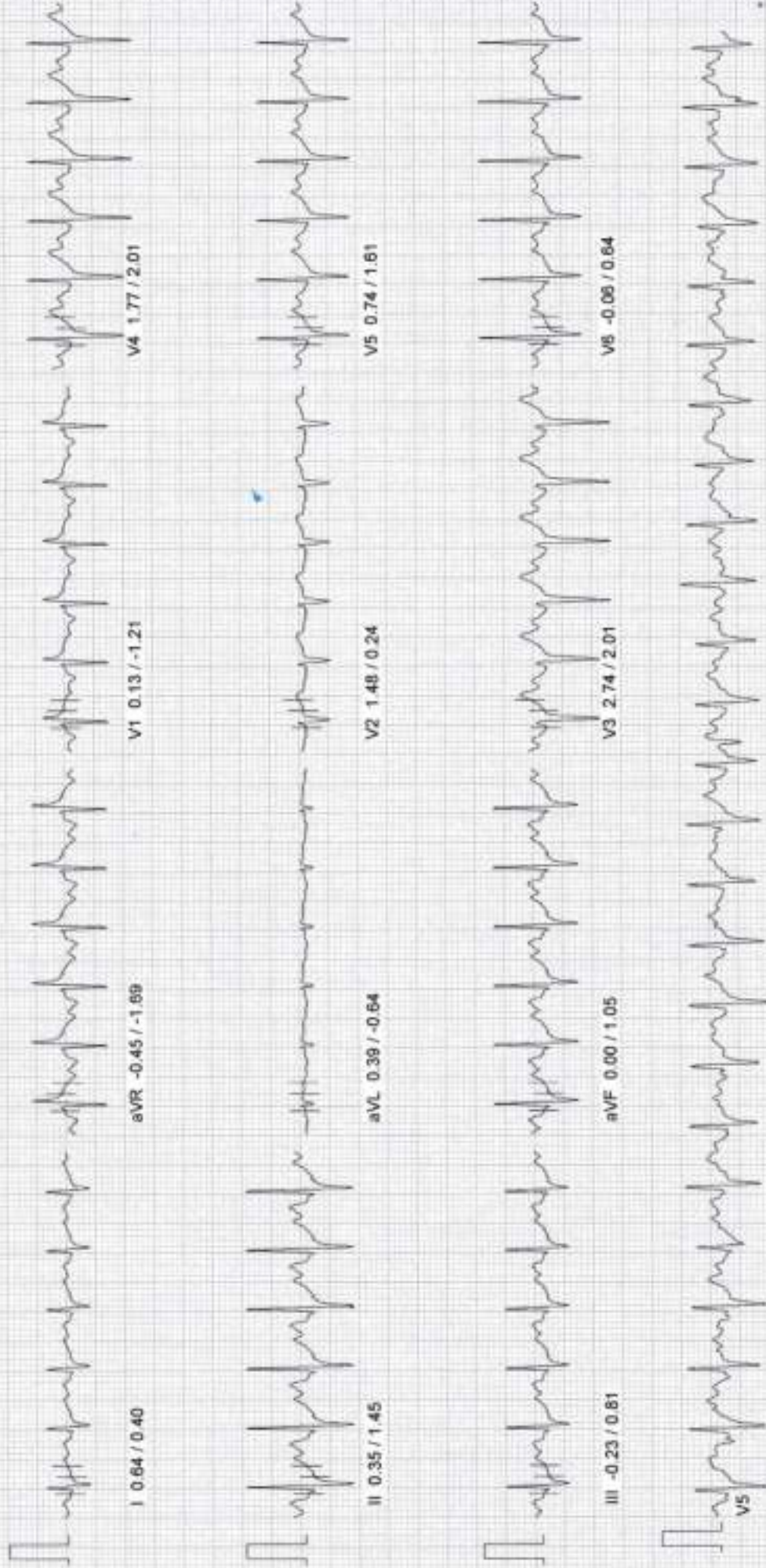

10mm/mv, 25mm/sec

100 Hz

LDR CLINIC LLP

Linked Median Report

PATIENT ID : IRT HEIGHT : 163 Cm. WEIGHT : 72.00 Kg
PATIENT NAME : RAJENDRA TAWAR 50/M

PROTOCOL : BRUCE
STAGE : Recovery
ST Levels (mm) / ST Slope (mV/s) measured at 80 ms Post J

January 05, 2024 01:00 pm
Report time : 01:12 pm

PHASE TIME : 09:40 SPEED: 0.0 kmph
STAGE DURATION : 01:00 GRADE: 0.0
HR : 136 bpm BP : 160 / 110 mmHg
QRS Lead : V5 METs : 1.00

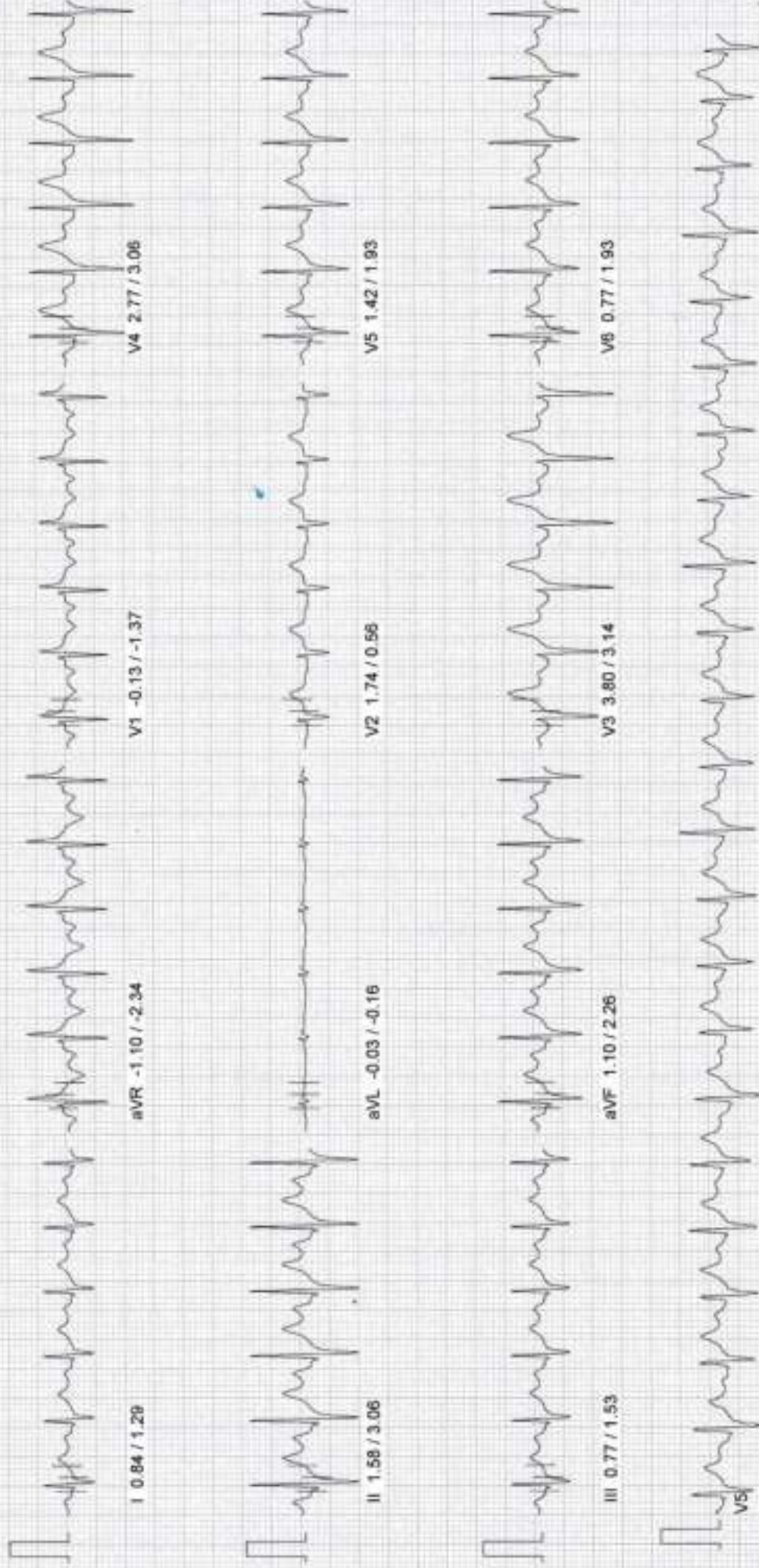

10mm/mv, 25mm/sec

100 Hz

PATIENT ID : IRT HEIGHT : 163 Cm WEIGHT : 72.00 Kg
PATIENT NAME : RAJENDRA TAWAR 50/M

PROTOCOL : BRUCE
STAGE : Recovery

ST Levels (mm) / ST Slope (mV/s) measured at 80 ms Post J

Linked Median Report

January 05, 2024 01:00 pm
Report time : 01:13 pm
PHASE TIME : 09:40 SPEED: 0.0 kmph
STAGE DURATION : 02:00 GRADE: 0.0
HR : 127 bpm BP : 160 / 110 mmHg
QRS Lead : V5 METs : 1.00

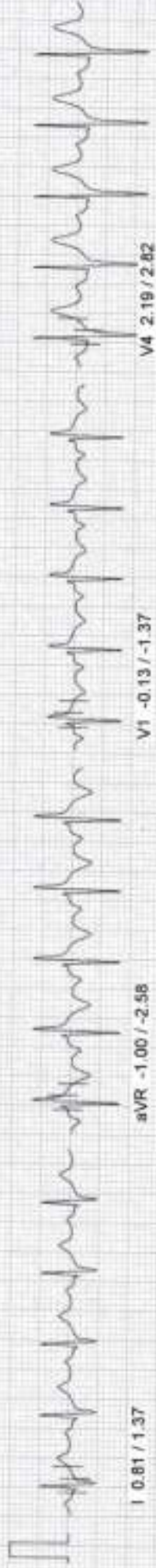

aVR -1.00 / -2.58

V1 -0.13 / -1.37

V4 2.19 / 2.82



aVL 0.13 / 0.08

V2 1.55 / 0.97

V5 1.10 / 1.61

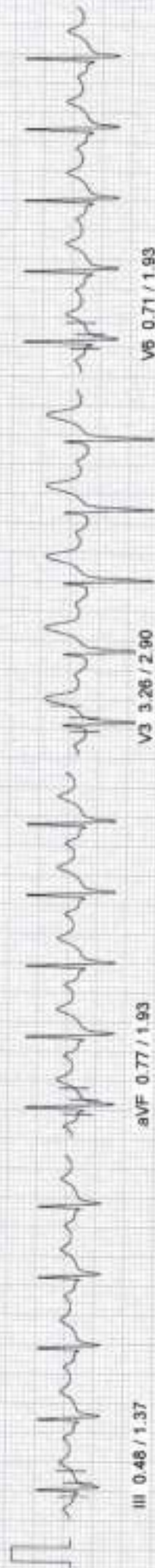

aVF 0.77 / 1.93

V3 3.26 / 2.90

V6 0.71 / 1.93

