

PHYSICIAN CONSULTATION

DATE:- 23-09-2023
NAME:- *Arj Patel Singh*
DOB: AGE:- 45y SEX:- Male
HEIGHT:- 166 cms
WEIGHT:- 73 kg
BMI:- 24.49
BP READING:- 118/80 mmHg
Heart Rate:- 88/min

Dr. Bhargav Patel
M.D. Physician
Reg. No. 52845



NAME : AJAY PRATAP SINGH AGE: 45 Y/M

DATE: 23/9/2023

USG OF ABDOMEN-PELVIS

Liver appears normal in size and shows bright echotexture. No focal mass, dilated radicals or ascites is seen. Portal vein appear normal. **Proximal CBD is mildly dilated measures 6.3 mm in diameter.** Distal CBD is obscured.

Gall bladder appears normal. No stone or changes of cholecystitis is seen.

Pancreas appears normal in size and echotexture. No focal mass or calcification is seen.

Spleen appears normal in size and echotexture.

Kidneys appear normal in size, shape and position. No focal mass, hydronephrosis or nephrolithiasis is seen on either side.

Urinary bladder is empty.

Prostate appears normal in size and echotexture.

*Appendix appears mildly inflamed and measures 6.3-6.5 mm in diameter in RIF. No periappendiceal collection is noted. – p/o subacute/acute appendicitis
No evidence of wall thickening or dilated bowel loops noted.*

No evidence of free fluid.

IMPRESSION :

Subacute/acute appendicitis.

Grade I fatty liver.

Dilated proximal CBD ?cause

No other evident USG abnormality detected.

DR BIRMIKA PANCHAL
Consultant Radiologist



Ajay Pruthi

VI Singh

23.9.23

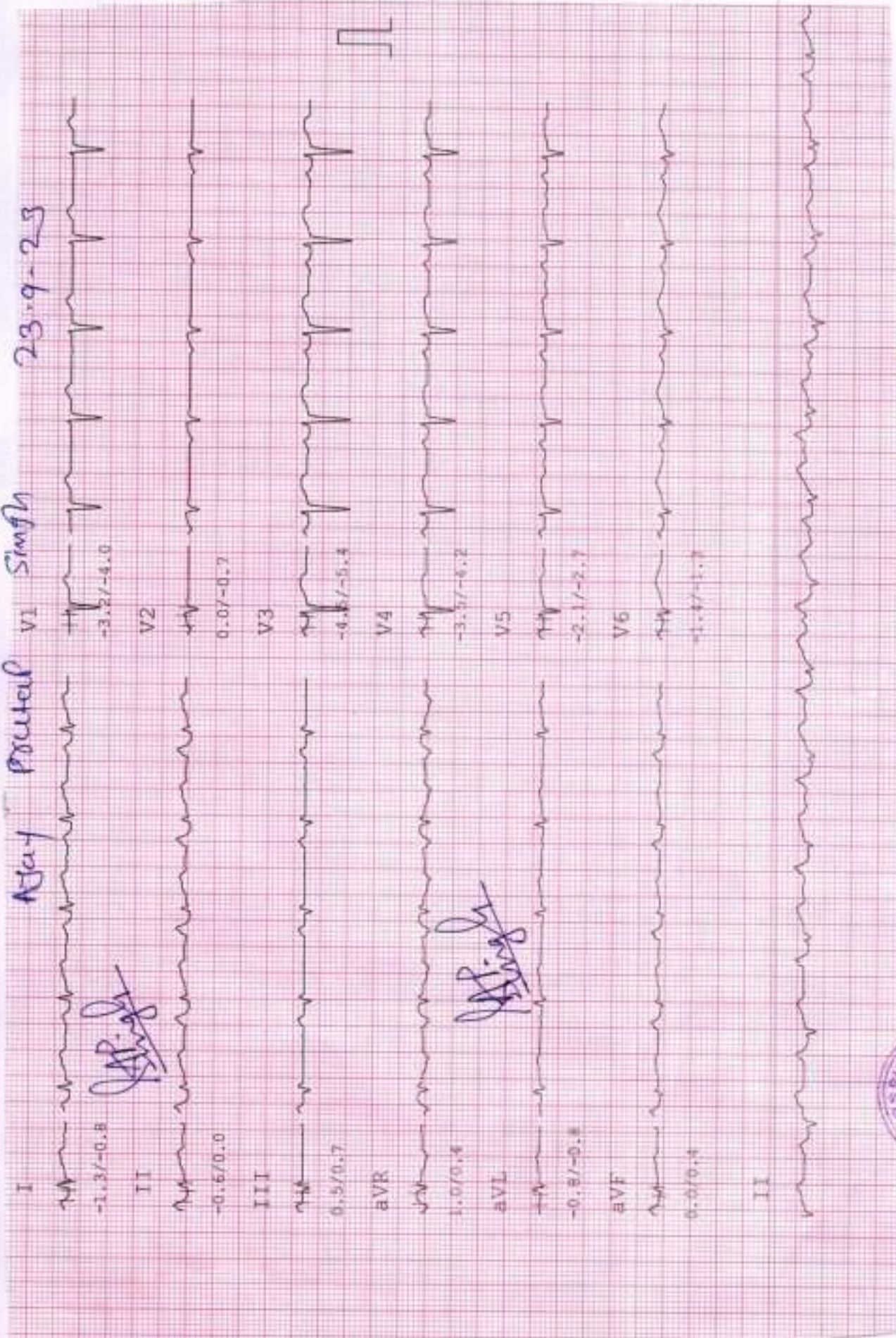

MSR



Dr. Bhargava Patel
 M.D. Physician
 Reg. No. G-52845

Pts Name	AJAY PRATAP SINGH
Date	23/09/2023
Age	45YR/MALE
Ref Doctor	MEDIWHEEL

X-Ray Chest Report

Lungs appear normal.

Heart size and mediastinal shadow appears normal.

Both CP angles appear normal.

Domes of diaphragm and bony thorax appears normal.

Dr. JIGNESH PATEL

Radiologist



Computerised Stress Test Report

NAME: AJAY PRAKAP SINGH
AGE/GENDER: 45 yrs/MALE

ID: 776
HEIGHT: 166 cm
WEIGHT: 73 Kg.

Summary report
PROTOCOL: Bruce
DATE/TIME: 23-09-2023 12:24

REF. BY: MEDIWHEEL
SMOKER: Non Smoker

Test Results

Protocol	: Bruce	Max Work Load	: 10.83	BMI	: 26
Target HR	: 175 (149)bpm	Exer. Time	: 9:42min	Max RPP (1000)	: 23,712
Maximum HR	: 156 (89 %) bpm	Recov. Time	: 6:6min	Max BP	: 152/94 mmHg

Reason for termination :
Target heart rate achieved

Indication :
To assess the exercise tolerance capacity

HR Response to Exercise :
Normal appropriate response

BP Response to Exercise :
Resting normal BP - normal response

Overall Impression :
Normal stress test

Comment :
TEST NEGATIVE FOR EXERCISE INDUCIBLE ISCHEMIA

Resting ECG :
Normal

Chest Pain :
None

ST Changes :
None

Arrhythmias :
None

History : None

Medication :
None



Dr. Bhargava Patel
M.B. Physician
Reg. No. G-32845

Computerised Stress Test Report

NAME : AJAY PRATAP SINGH
AGE/GENDER : 45 yrs/MALE

ID : 776
HEIGHT : 166 cm

Summary report
WEIGHT : 73 Kg.

PROTOCOL : Bruce
DATE/TIME : 23-09-2023 12:24

REF. BY : MEDICINERL
SMEASRER : Non Smoker

Stage	Time Min:Sec	HR bpm	BP mmHg	Speed (mph)/G rate (%)	Load METS	RPP 1000	I1	V2	V5
Supine	00:18	88	118/80	0.00/0.0	1.0	10.384	-0.6/0.0	0.0/-0.7	-2.1/-2.7
Standing	00:12	89	118/80	0.00/0.0	1.0	10.502	0.8/0.4	0.2/0.0	0.0/0.4
Hyperv	01:12	94	118/80	0.00/0.0	1.0	11.092	1.2/1.5	-0.5/0.4	0.5/6.5
Exec : 1/7	03:00	105	122/82	1.70/10.0	4.5	12.81	0.7/1.2	0.5/-0.4	-1.2/0.7
Exec : 2/7	03:00	117	128/84	2.50/12.0	7.0	14.976	0.7/1.2	0.0/-0.5	-0.6/0.9
Exec : 3/7	03:00	137	140/88	3.40/14.0	10.1	19.18	1.6/0.9	0.1/-0.3	-0.2/1.3
Exec : 4/7	00:42	152	152/92	4.20/16.0	10.8	23.104	-3.9/-1.6	0.8/-0.1	-2.5/-2.3
Peak	09:42	156	152/92	4.20/16.0	10.8	23.712	0.6/0.4	-0.1/-0.3	-0.2/1.5
Recovery	01:00	129	152/92	0.00/0.0	1.0	19.608	-2.8/-0.7	-0.3/-1.1	-3.6/-3.6
Recovery	02:00	115	138/98	0.00/0.0	1.0	15.87	1.9/1.6	-1.5/-1.3	1.0/1.3
Recovery	03:00	101	138/98	0.00/0.0	1.0	13.938	0.5/0.8	-0.2/0.1	0.2/4.5
Recovery	04:00	98	138/98	0.00/0.0	1.0	13.524	0.7/0.8	0.1/-0.3	-0.7/0.3
Recovery	05:00	95	122/82	0.00/0.0	1.0	11.59	0.7/0.7	0.2/-0.1	-0.3/0.4
Recovery	06:00	90	122/82	0.00/0.0	1.0	10.98	0.6/0.5	0.2/-0.1	-0.7/0.3
Recovery	06:06	88	122/82	0.00/0.0	1.0	10.736	1.0/0.7	0.1/0.0	-0.5/0.4

Dr. Singh

NAME : AJAY PRATAP SINGH
AGE/GENDER : 45 yrs/MALE
DATE/TIME : 23-09-2023 12:24

ID : 776
BP : 118/80mmHg
HR : 98bpm

PROTOCOL : Bruce
STAGE : Supine
STAGE TIME : 00:18

Linked Median Report
SPEED/GRADE : 0.00/0.0
POST J at 80 msec

GAIN : 1X
STL 1m mm
STL 1m sec



Handwritten signature

NAME : AJAY PRATAP SINGH
AGE/GENDER : 45 yrs/MALE
DATE/TIME : 23-09-2023 12:24

ID : 776
BP : 118/80mmHg
HR : 88bpm

PROTOCOL : Bruce
STAGE : Standing
SPACE TIME : 00:12

Linked Median Report
SPEED/GRADE : 0.00/0.0
POST J at 80 msec

CALN : 1X
STL in mm
STJ in mm/sec

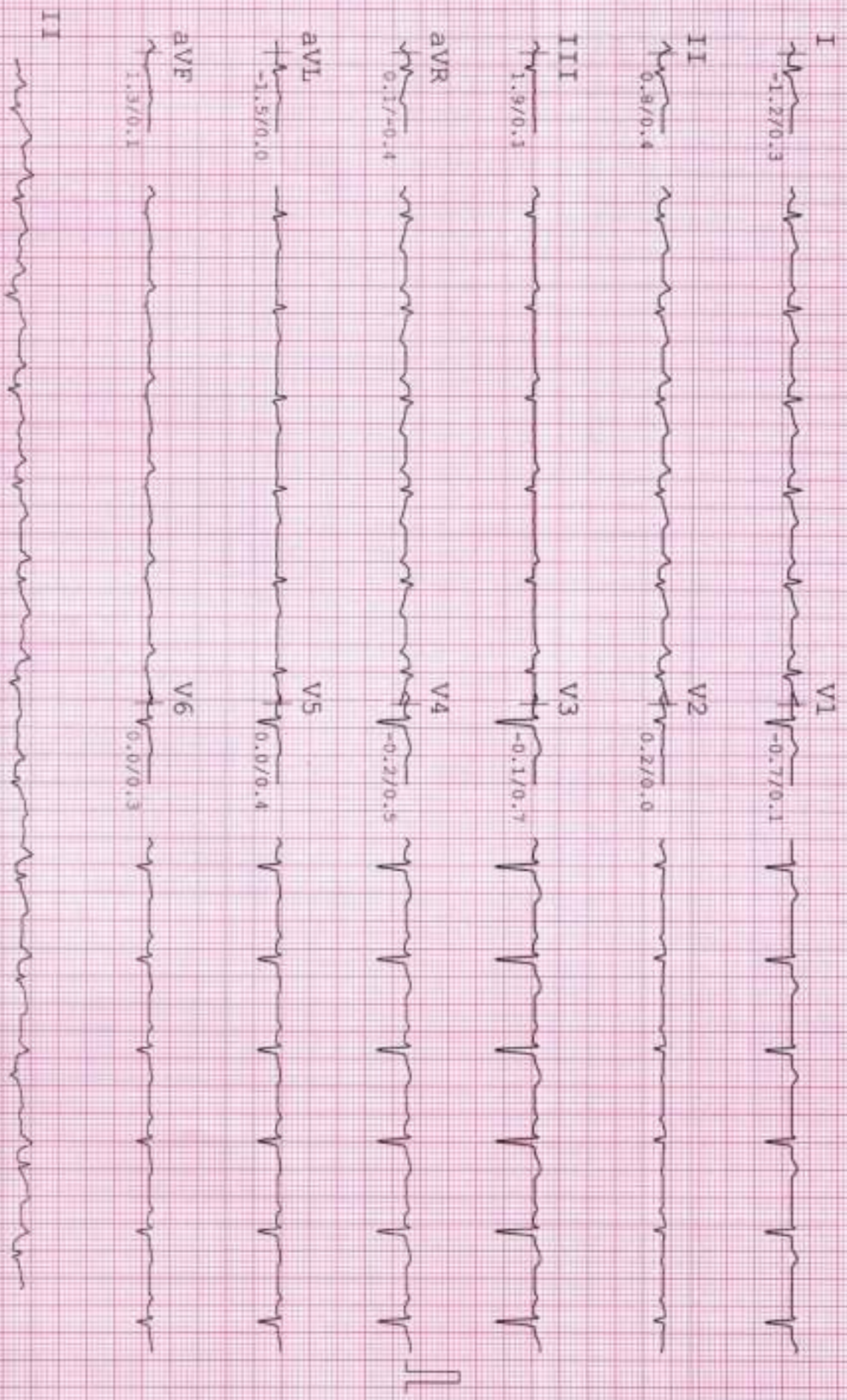

NAME : AJAY PRATAP SINGH
AGE/GENDER : 45 yrs/MALE
DATE/TIME : 23-09-2023 12:24

ID : 776
BP : 118/80mmHg
HR : 91bpm

PROTOCOL : Bruce
STAGE : HypertV
STAGE TIME : 01:12

Linked Mediasa Report
SPEED/GRADE : 0.00/0.0
POST J at 80 msec

GAIN : 1X
STL in mm
ST9 in mm/sec

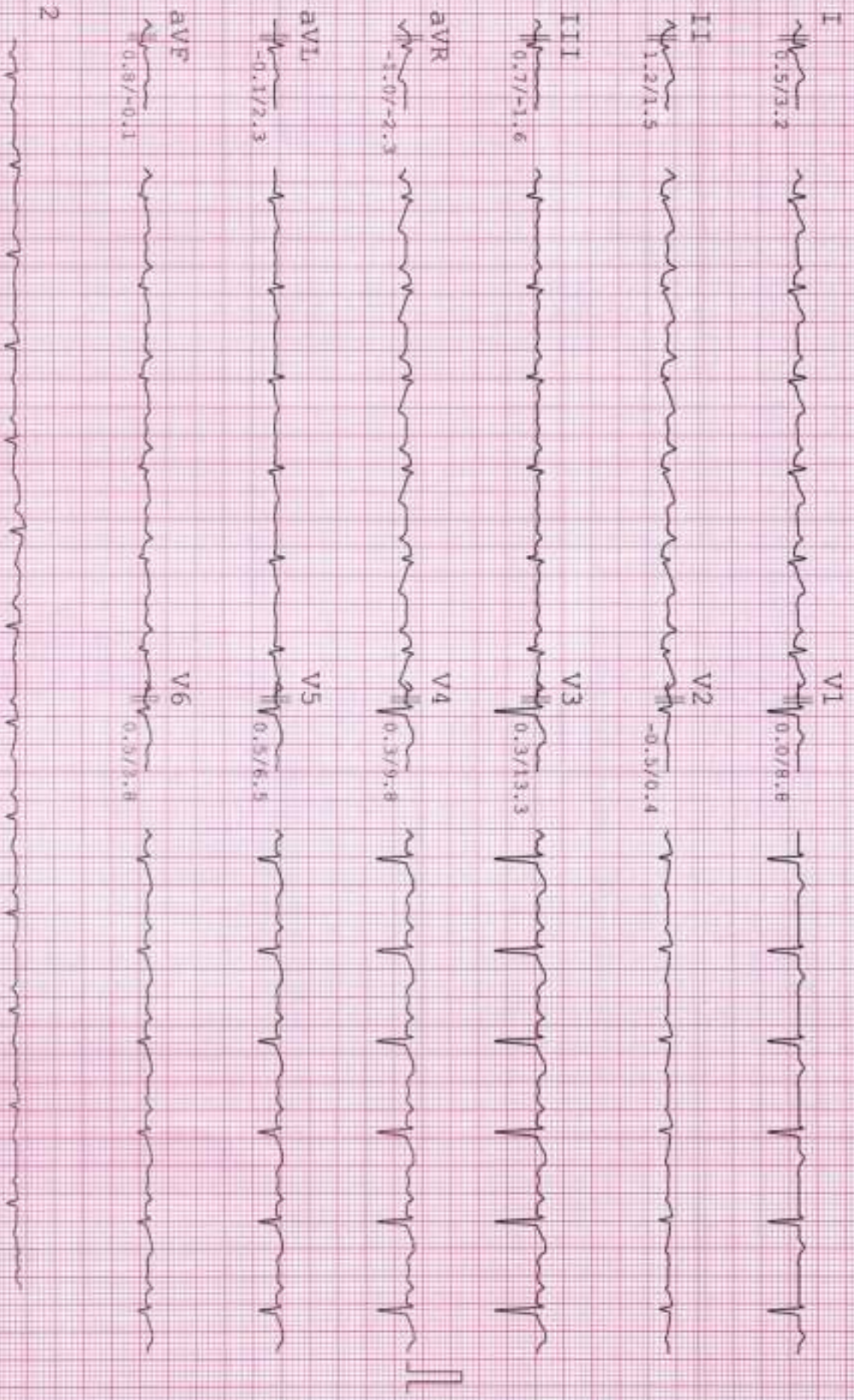

NAME : RAJAY PRATAP SINGH
AGE/GENDER : 45 yrs/MALE
DATE/TIME : 23-09-2023 12:24

ID : 776
BP : 122/82mmHg
HR : 101bpm

PROTOCOL : Bruce
STAGE : Exer : 1/7
STAGE TIME : 03:00

Linked Median Report
SPEED/GRAB : 1.70/10.0
POST J at 80 msec

CALIB : 1X
STL in mm
ST5 in mm/sec



V 2

NAME : AJAY PRATAP SINGH
AGE/GENDER : 45 yrs/MALE
DATE/TIME : 23-09-2023 12:24

ID : 776
BP : 128/84mmHg
HR : 116bpm

PROTOCOL : Bruce
STAGE : Exer : 2/7
STAGE TIME : 03:00

Linked Median Report
SPEED/GRADE : 2.50/12.0
POST J at 80 msec

GAIN : 1X
STL in mm
ST5 in mm/sec

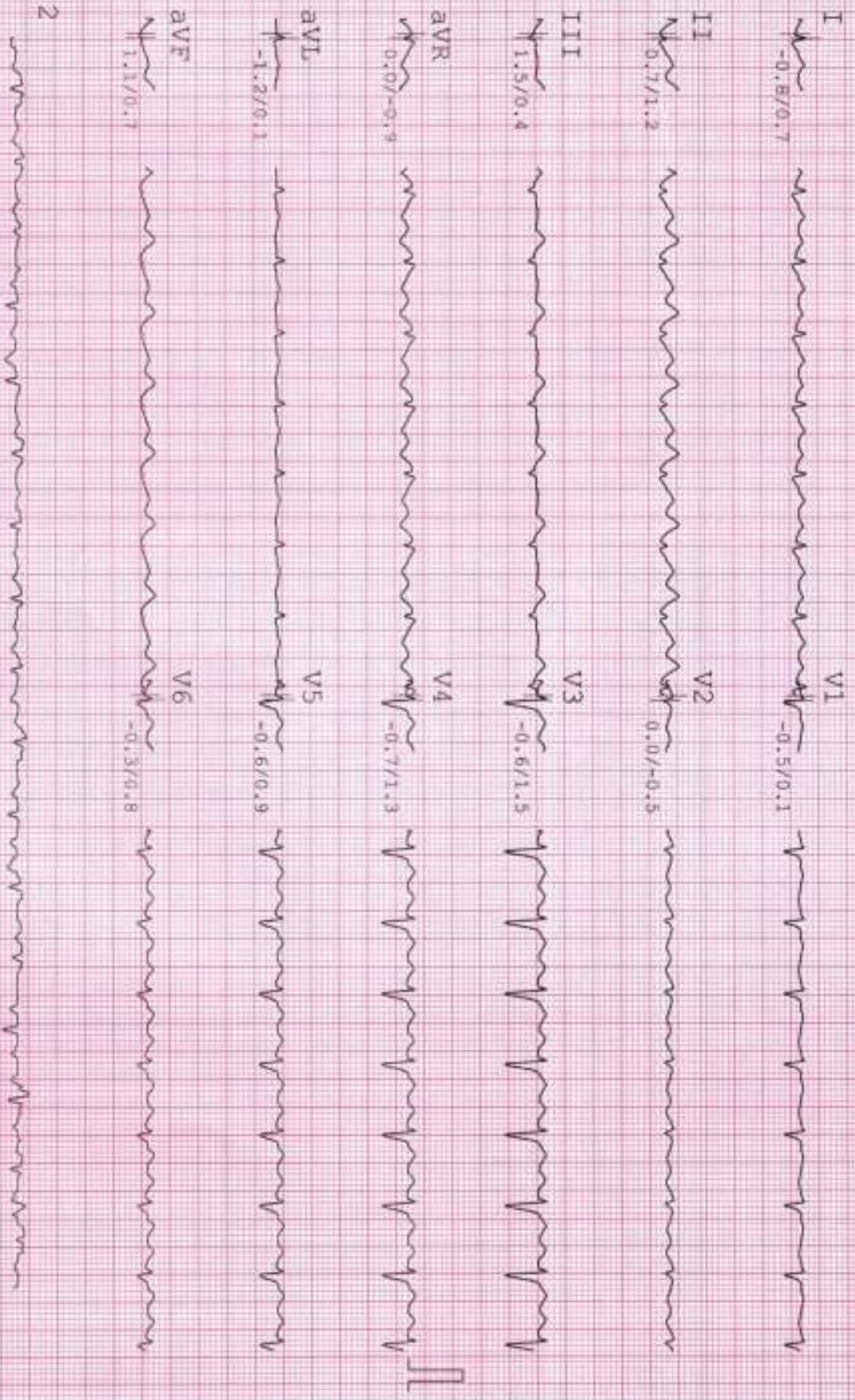

V 2

NAME : AJAY PRATAP SINGH
AGE/GENDER : 45 YRS/MALE
DATE/TIME : 23-09-2023 12:24

ID : 716
BP : 140/88mmHg
HR : 136bpm

PROTOCOL : Bruce
STAGE : Exer : 3/7
STAGE TIME : 03:00

Linked Median Report
SPEED/GRAD: 3.40/14.0
POST J at 80 msec

CAIN: 1X
STL: 10 mm
ST5: 10 mm/sec

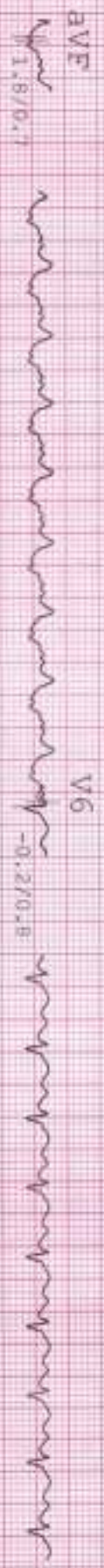
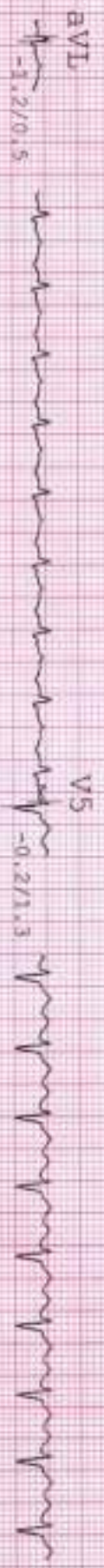
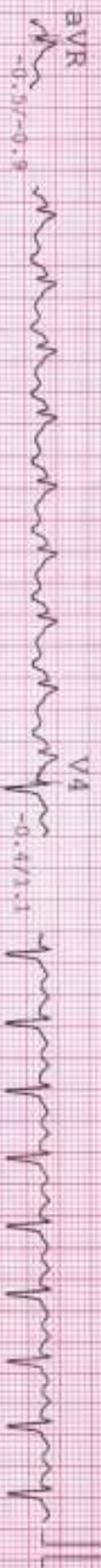
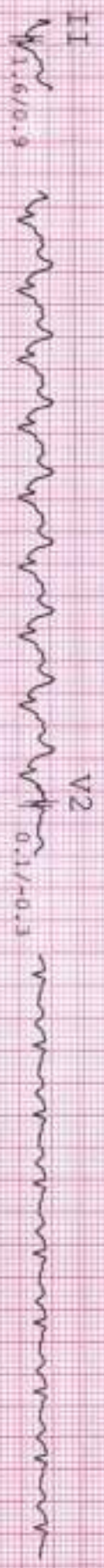
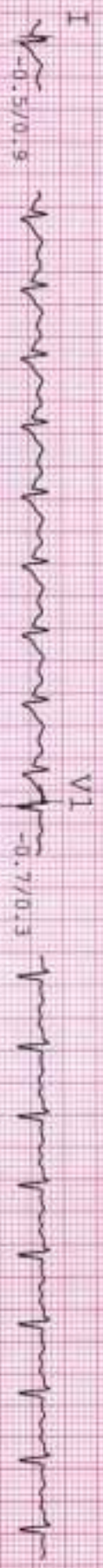

PATIENT NAME: AJAY PRATAP SINGH
AGE/GENDER: 45 yrs/MALE
DATE/TIME: 23-09-2023 12:24

ID: 776
BP: 152/92mmHg
HR: 156bpm

PROTOCOL: Bruce
STAGE: Exer: 4/7
STAGE TIME: 00:42

Linked Median Report
SPEED/GRADE: 4.20/16.0
POST U at 80 msec

GAIN: 1X
STL in mm
STB in mm/sec

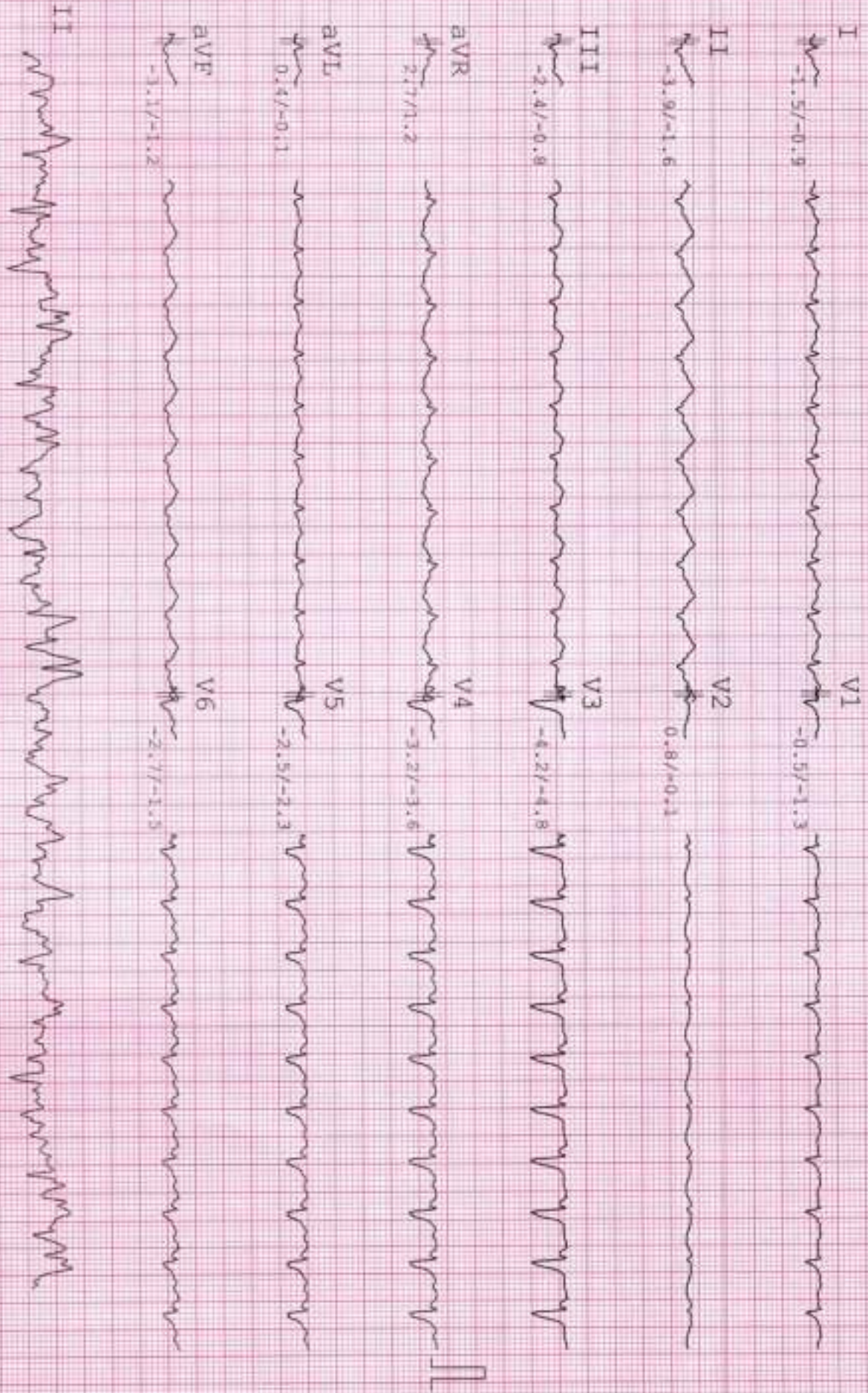

NAME : AJAY PRAVAT SINGH
AGE / GENDER : 45 yrs / MALE
DATE / TIME : 23-09-2023 12:24

ID : 776
AP : 152/92mmHg
HR : 156bpm

PROTOCOL : Bruce
STAGE : Peak
STAGE TIME : 00:06

Linked Median Report
SPEED / GRADE : 4.20 / 15.0
POST J at 90 msec

GAIN : 1X
STL in mm
STS in mm/sec

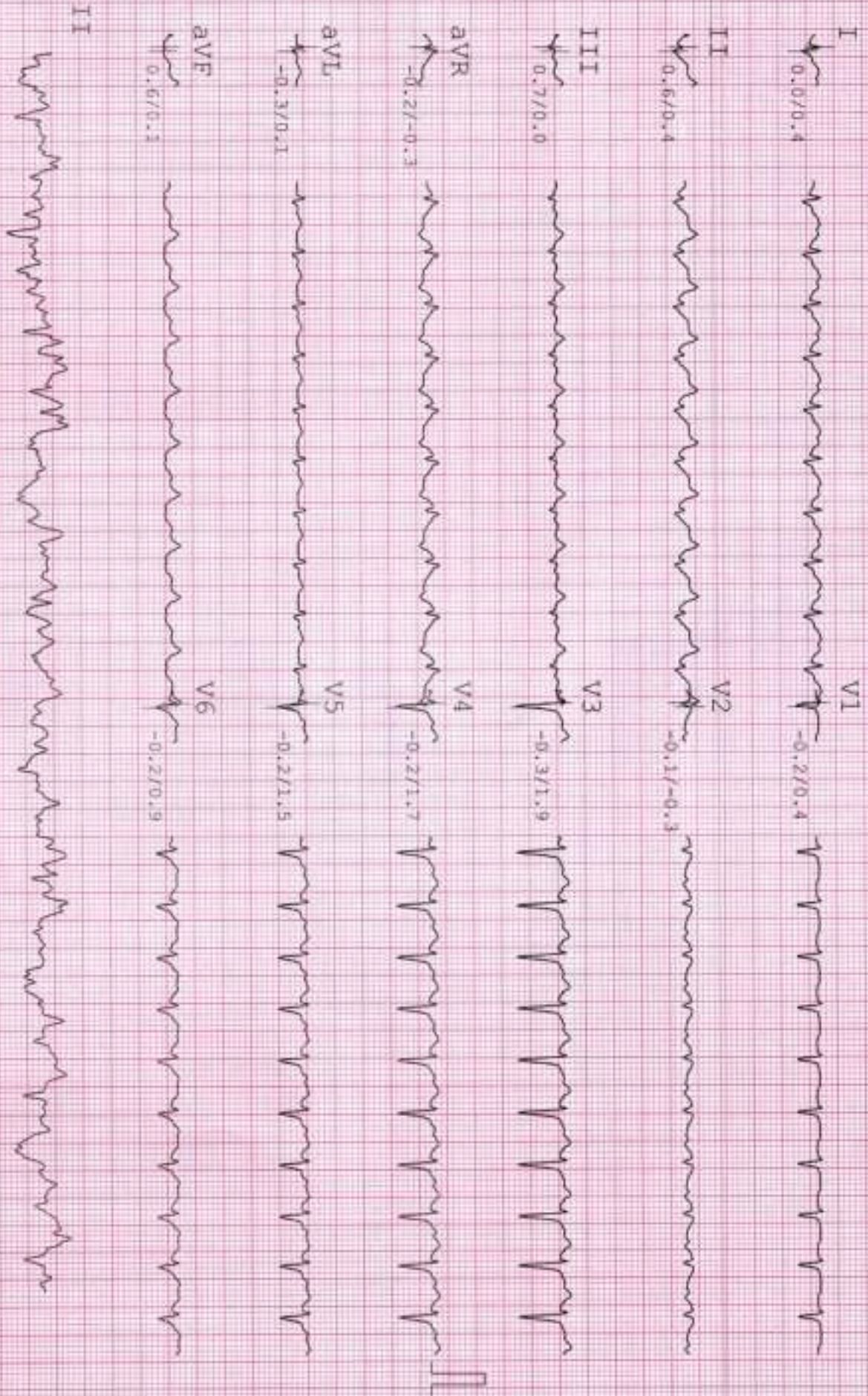

NAME : AJAY PRATAP SINGH
AGE/GENDER : 45 yrs/MALE
DATE/TIME : 23-09-2023 12:24

ID : 776
BP : 138/88mmHg
HR : 107bpm

PROTOCOL : Bruce
STAGE : Recovery
STAGE TIME : 03:00

Linked Median Report
SPEED/GRADE : 0.00/0.0
POST 0 at 80 msec

GAIN : 1X
STL in mm
ST5 in mm/sec

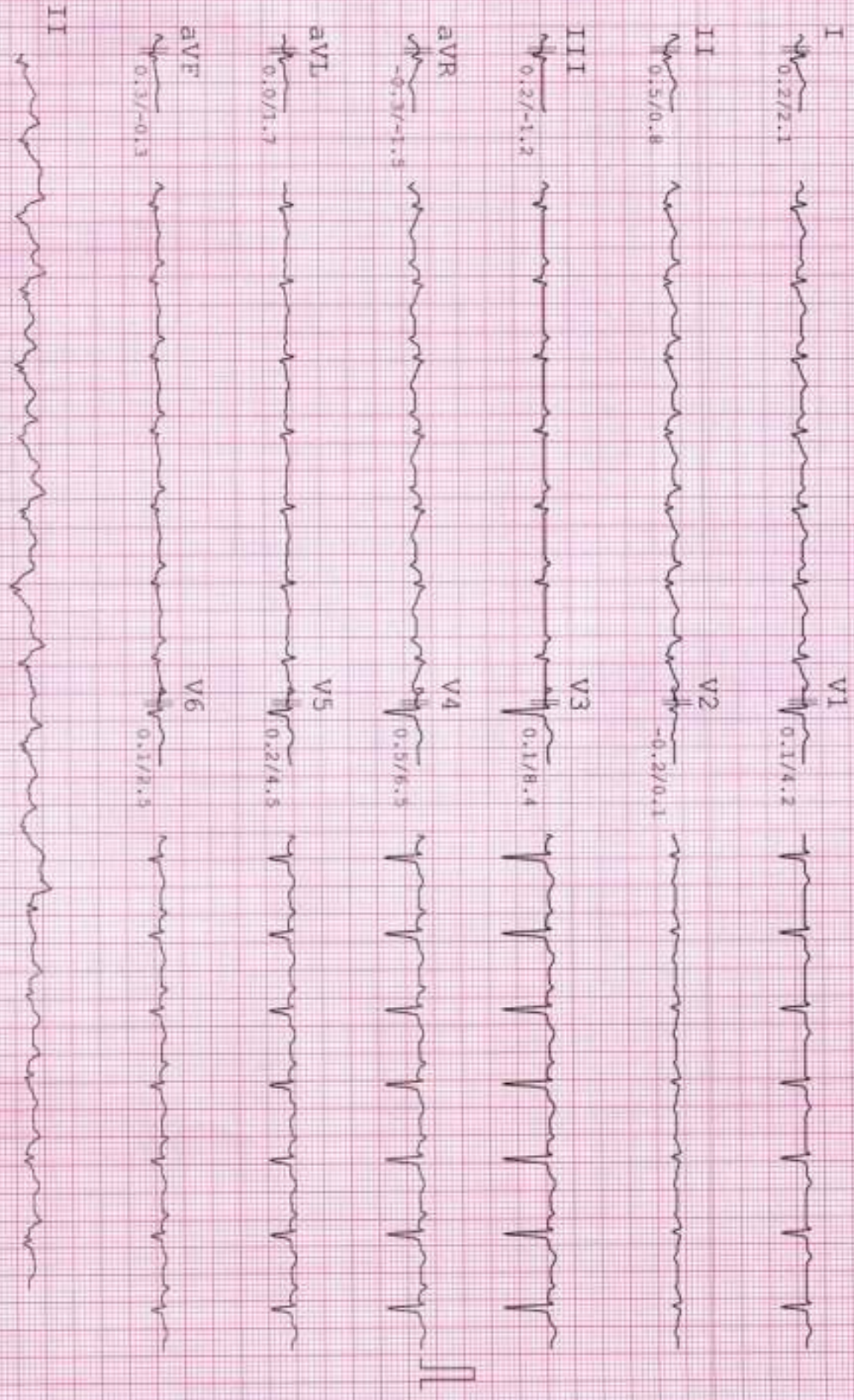

NAME : AJAY PRATAP SINGH
AGE/GENDER : 45 yrs/MALE
DATE/TIME : 23-09-2023 12:24

ID: 776
BP: 122/82mmHg
HR: 88bpm

PROTOCOL : Bruce
STAGE : Recovery
STAGE TIME : 06:00

Linked Median Report
SPEED/GRADE : 0.00/0.0
POST J at 80 msec

GAIN: 1X
STL in mm
STS in mm/sec

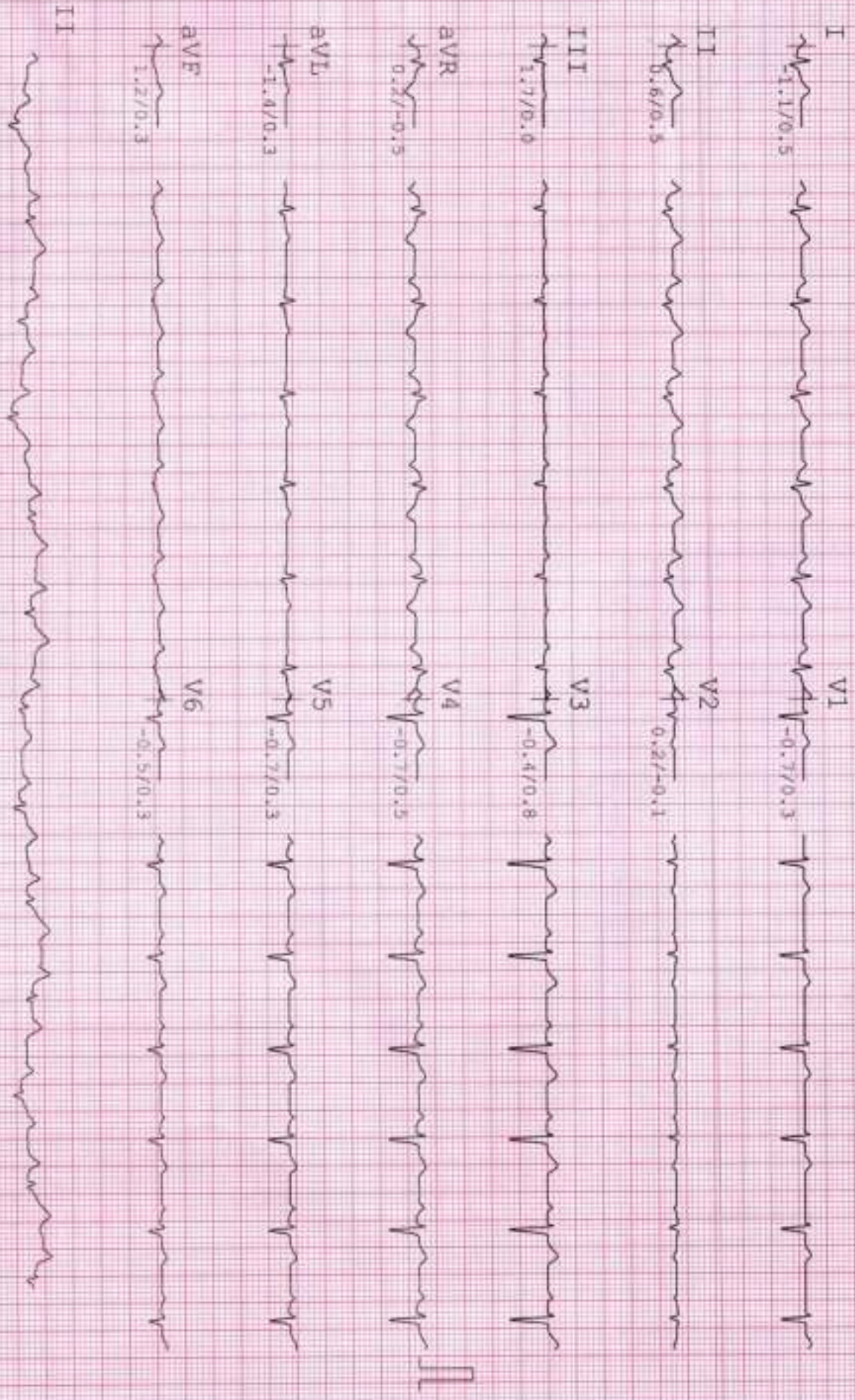







CENTRAL MOTOR VEHICLES

RULES 1989



FORM7(Sae Rule 16(2))
DRIVING LICENCE



Signature

ession

D/L NO.: RJ-20/DL/C/2008/220671 Date :02/07/2008

Name : AJAY PRATAP SINGH

Son of : SH. SHIV PRATAP SINGH

Address : 5 RAJPUT C/O 56-APO KOTA ,&,

SAIRAPUR MUSAPUR RAEBARELI UP

is licenced to drive throughout India a vehicle of
the following description

MCY WITH GEAR,LIGHT MOTOR VEH,

The Licence to drive other than transport vehicle
is valid

From : 02/07/2008

To : 01/07/2028

Signature

Licence Authority/ KOTA

DL of first issue of DL/Class of vehicle :

Name/Designation of the testing authority : RAJNISH VIDYARTHI / NVSI



Valid from date of authorisation to drive transport vehicle



Badge No :

Badge Detail :

Date of Birth : 29/08/1978

Blood Group : O+

Tel. No. : 9928883257

DON'T DRINK & DRIVE

DRIVING OFFENCES :

- 1
- 2
- 3
- 4
- 5

Gradient Softtech, KOTA



 **GPS Map Camera**



Ahmedabad, Gujarat, India

Nr. Sola Overbidge, Science City Rd, Sola, Ahmedabad, Gujarat 380060,
India

Lat 23.070679°

Long 72.521413°

23/09/23 11:11 AM GMT +05:30

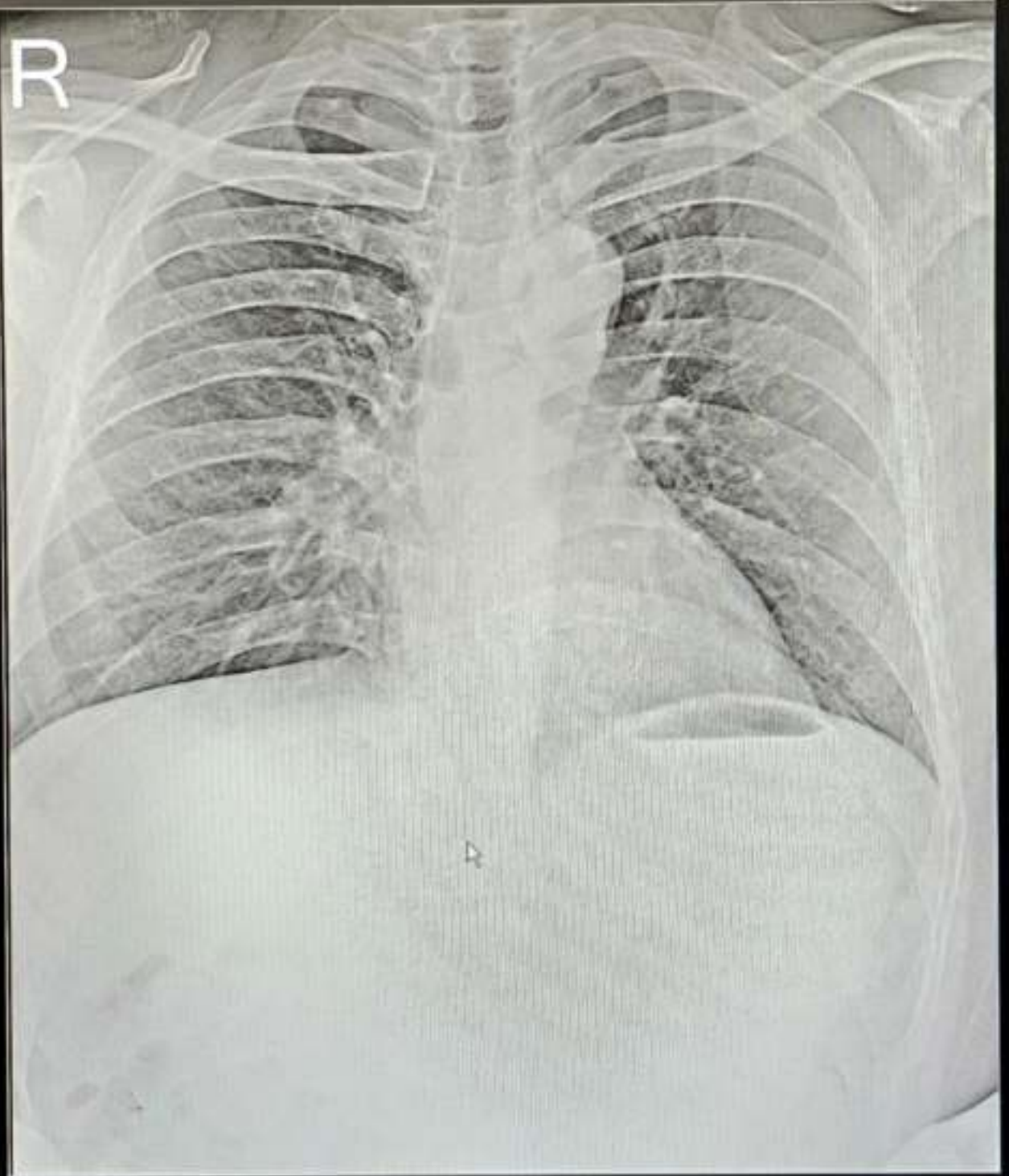

AJAY PRATAP SINGH 45/M CHEST PA 23-Sep-23
CITY PLUS HOSPITAL, AHMEDABAD.

Patient Name : Ajay Singh Pratap
Sample No.. : 7271
Referred : Mediwheel

Age/Sex : 42 Years/Male
Registration On:23/09/2023/12:37
Approved On : 23/09/2023 15:29

THYROID FUNCTIONS

<u>TEST</u>	<u>RESULT</u>	<u>UNIT</u>	<u>NORMAL VALUE</u>
Serum T3 :	1.30	ng/dl	0.69 - 2.15 ng/dl
Serum T4 :	8.11	ng/ml	5.2 - 12.7 ng/ml
Serum T.S.H :	1.88	microU/ml	0.3 - 4.5 microU/ml

COMMENTS :

TSH levels may be affected by acute illness and drugs like doapamine and gluco corticoids.

Low or undetectable TSH is suggestive of Grave~s disease

TSH between 5.5 to 15.0 with normal T3 T4 indicates impaired thyroid hormone or subclinical hypothyroidism or normal T3 T4 with slightly low TSH suggests subclinical Hyperthyroidism.

TSH suppression does not reflect severity of hyperthyroidism therefore , measurement of FT3 ,FT4 is important.

FreeT3 is first hormone to increase in early Hyperthyroidism.

Only TSH level can prove to be misleading in patients on treatment. Therefore FreeT3 , FreeT4 along with TSH should be checked.

During pregnancy clinically T3 T4 can be high and TSH can be slightly low



Pathologist
DR. MANOJ SHAH
M.D.,PATHO

Patient Name : Ajay Singh Pratap
Sample No.. : 7271
Referred : Mediwheel

Age/Sex : 42 Years/Male
Registration On:23/09/2023/12:37
Approved On : 23/09/2023 15:41

COMPLETE BLOOD COUNT

<u>Test</u>		<u>Result</u>	<u>Unit</u>	<u>Biological Ref. Interval</u>
<u>BLOOD COUNT</u>				
Hemoglobin	colorimetric	15.88	g/dL	13.0 - 17.0 g/dL
R.B.C Count	Electrical impedance	5.03	mill/cmm	4.2 - 5.3 mill/cmm
W.B.C Count	Electrical impedance	6.83	10 ³ /uL	4.0 - 10.0 10 ³ /uL
Platelet Count	Electrical impedance	170.8	10 ³ /uL	150 - 450 10 ³ /uL
<u>DIFFERENTIAL COUNT</u>				
Polymorphs	Microscopic	71	%	60 - 70 %
Lymphocytes	Microscopic	25	%	20 - 40 %
Eosinophils	Microscopic	01	%	1 - 4 %
Monocytes	Microscopic	03	%	2 - 6 %
Basophils	Microscopic	00	%	0 - 1 %
<u>BLOOD INDISES</u>				
HCT	Rbc Histogram	47.0	%	40 - 50 %
MCV	Calculated	93.4	fl	78 - 100 fl
MCH	Calculated	31.6	pg	27 - 31 pg
MCHC	Calculated	33.8	g/dl	32 - 36 g/dl
RDW-CV	Calculated	13.2	%	11.5 - 14.0 %
<u>PERIPHERAL SMEAR EXAMINATION</u>				
SMEAR WBC LINE 1: Are within normal limits.				
SMEAR Platelets: Adequate				
<u>Erythrocyte sedimentation rate</u>				
ESR AT 1 hour	westergren	08	mm/Hour	00 - 15

Page 2 of 8



Pathologist
DR. MANOJ SHAH
M.D., PATHO

Patient Name : Ajay Singh Pratap
Sample No.. : 7271
Reffered : Mediwheel

Age/Sex : 42 Years/Male
Registration On:23/09/2023/12:37
Approved On : 23/09/2023 14:42

BLOOD GROUP

<u>Test</u>	<u>Result</u>
BLOOD GROUP	: "O"
RH GROUP	: POSITIVE.



Pathologist
DR. MANOJ SHAH
M.D.,PATHO

Patient Name : Ajay Singh Pratap
Sample No.. : 7271
Reffered : MediwheelAge/Sex : 42 Years/Male
Registration On:23/09/2023/12:37
Approved On : 23/09/2023 16:03**COMPLETE BLOOD CHEMISTRY**

<u>Test</u>	<u>Result</u>	<u>Unit</u>	<u>Normal Range</u>
S. Cholesterol	: 183.09	mg/dl	Desirable : < 200 Borderline High : 200 - 239 High : > 240
Serum Triglycerides	: 88.78	mg/dl	Normal : Normal < 150 Borderline : 150 - 199 High : > 200
HDL Cholesterol	: 65.91	mg/dl	40 - 60 mg/dl
Serum LDL Cholesterol (Calculated)	: 99.424	mg/dl	Up to 150
Cholesterol/HDLC Ratio (Calculated)	: 2.78	mg/dl	Up to 5.0
Serum VLDL Cholesterol (Calculated)	: 17.756	mg/dl	Up to 35
LDLC/HDLC Ratio (Calculated)	: 1.51	mg/dl	Up to 3.4
Total Lipid (Calculated)	: 587.204	mg/dl	400 - 1000 mg/dl
S. Bilirubin (Total)	: 0.86	mg/dl	0.1 - 1.2 mg/dl
S. Bilirubin (Direct)	: 0.24	mg/dl	up to 0.2
S. Bilirubin (Indirect)	: 0.62	mg/dl	up to 1.0
SGOT	: 159.72	U/L	up to 40
SGPT	: 153.59	U/L	up to 42
GGT	: 86.2	U/L	12 - 64
S. Alkaline Phosphatase	: 125.0	U/L	40 - 129
Total Proteins	: 6.97	g/dl	6.0 - 8.3
Albumin	: 3.93	g/dl	3.5 - 5.2
Globulins	: 3.04	g/dl	2.4 - 3.7
AGRATIO	: 1.293		

**Pathologist**
DR. MANOJ SHAH
M.D., PATHO

Patient Name : Ajay Singh Pratap
Sample No.. : 7271
Referred : MediwheelAge/Sex : 42 Years/Male
Registration On:23/09/2023/12:37
Approved On : 23/09/2023 16:04**Glycosylated HB - (HBA1C)**

<u>Test</u>	<u>Result</u>	<u>Unit</u>	<u>Biological Ref Interval</u>
HBA1C: (Immunoturbidimetric)	5.35	%	Normal : ≤ 5.6 Prediabetes : 5.7 - 6.4 Diabetes : ≥ 6.5 <u>DIABETES CONTROL CRITERIA</u> 6 - 7 : Near Normal Glycemia < 7 : Goal 7 - 8 : Good Control > 8 : Action Suggested
Mean Blood Glucose:	106.84	mg/dl	

Criteria for the diagnosis of diabetes

- HbA1c ≥ 6.5 *
Or
- Fasting plasma glucose >126 gm/dL. Fasting is defined as no caloric intake at least for 8 hrs.
Or
- Two hour plasma glucose ≥ 200 mg/dL during an oral glucose tolerance test by using a glucose load containing equivalent of 75 gm anhydrous glucose dissolved in water.
Or.
- In a patient with classic symptoms of hyperglycemia or hyperglycemic crisis, a random plasma glucose ≥ 200 mg/dL. *In the absence of unequivocal hyperglycemia, criteria 1-3 should be confirmed by repeat testing. American diabetes association. Standards of medical care in diabetes 2011. Diabetes care 2011;34;S11.

Limitation of HbA1c

- In patients with Hb variants even analytically correct results do not reflect the same level of glycemic control that would be expected in patients with normal population. 2) Any cause of shortened erythrocyte survival or decreased mean erythrocyte survival or decreased mean erythrocyte age eg. hemolytic diseases, pregnancy, significant recent/chronic blood loss etc. will reduce exposure of RBC to glucose with consequent decrease in HbA1c values. 3) Glycated HbF is not detected by this assay and hence specimens containing high HbF ($>10\%$) may result in lower HbA1c values than expected.

Page 5 of 8
Pathologist
DR. MANOJ SHAH
M.D.,PATHO

Patient Name : Ajay Singh Pratap
Sample No.. : 7271
Referred : Mediwheel

Age/Sex : 42 Years/Male
Registration On:23/09/2023/12:37
Approved On : 23/09/2023 16:04

BLOOD SUGAR LEVEL

Specimen :

<u>Test</u>	<u>Result</u>	<u>Unit</u>	<u>Biological Ref. Interval</u>
Fasting Blood Sugar: (GOD-POD)	108.3	mg/dl	70-110
Post Prandial Blood Glucose: (GOD-POD)	130.58	mg/dl	100 - 150

American Diabetes Association Reference Range :

Normal : < 100 mg/dl

Impaired fasting glucose(Prediabetes) : 100 - 126 mg/dl

Diabetes : >= 126 mg/dl

Conditions that can result in an elevated blood glucose level include: Acromegaly, Acute stress (response to trauma, heart attack, and stroke for instance), Chronic kidney disease, Cushing syndrome, Excessive consumption of food, Hyperthyroidism, Pancreatitis. A low level of glucose may indicate hypoglycemia, a condition characterized by a drop in blood glucose to a level where first it causes nervous system symptoms (sweating, palpitations, hunger, trembling, and anxiety), then begins to affect the brain (causing confusion, hallucinations, blurred vision, and sometimes even coma and death). A low blood glucose level (hypoglycemia) may be seen with: Adrenal insufficiency, Drinking excessive

alcohol, Severe liver disease, Hypopituitarism, Hypothyroidism, Severe infections, Severe heart failure, Chronic kidney (renal) failure, Insulin overdose, Tumors that produce insulin (insulinomas), Starvation.



Pathologist
DR. MANOJ SHAH
M.B., PATHO

Page 6 of 8

Patient Name : Ajay Singh Pratap
Sample No.. : 7271
Reffered : Mediwheel

Age/Sex : 42 Years/Male
Registration On:23/09/2023/12:37
Approved On : 23/09/2023 16:04

URINE EXAMINATION

PHYSICAL :

Colour - **Pale Yellow**
Deposits - **Absent**
Transparency - **Clear**
Reaction - **Acidic**
Sp. Gravity - **1.007**

CHEMICAL :

Albumin - **Absent**
Sugar - **Absent**
Bile Salts - **Absent**
Bile Pigments - **Absent**

MICROSCOPIC: (After centrifugation at 2000 r.p.m. for 5 minutes)

Pus Cells - **Not seen** /h.p.f.
Red Cells - **Not seen** /h.p.f.
Epithelial Cells - **1 - 2** /h.p.f.
Casts - **Not seen**/l.p.f.
Crystals - **Not seen**
Amorphous - **Not seen**

Pathologist
DR. MANOJ SHAH
M.D. PATHO

Patient Name : Ajay Singh Pratap
Sample No.. : 7271
Referred : Mediwheel

Age/Sex : 42 Years/Male
Registration On:23/09/2023/12:37
Approved On : 23/09/2023 16:26

kidney function test

<u>Test</u>	<u>Result</u>	<u>Unit</u>	<u>Normal Range</u>
Urea:	17.88	mg/dl	10 - 50 mg/dl
Sr. Creatinine:	0.67	mg/dl	0.6 - 1.2 mg/dl
Blood Urea Nitrogen:	8.36	mg/dl	08 - 23 mg/dl
Bun/Creatinine Ratio:	12.48		
Urea/Creatinine ratio:	26.69		
S. Uric Acid:	6.15	mg/dl	3.2 - 7.2 mg/dl



Pathologist
DR. MANOJ SHAH
M.D.,PATHO