

DDRC AGILUS DIAGNOSTICS PVT.LTD. KOTTAYAM

Patient Details Date: 24-Feb-24 Time: 13:19:07
 Name: ANUSHAR R ID: 462 Sex: F Height: 159 cms Weight: 54 Kgs
 Age: 34 y

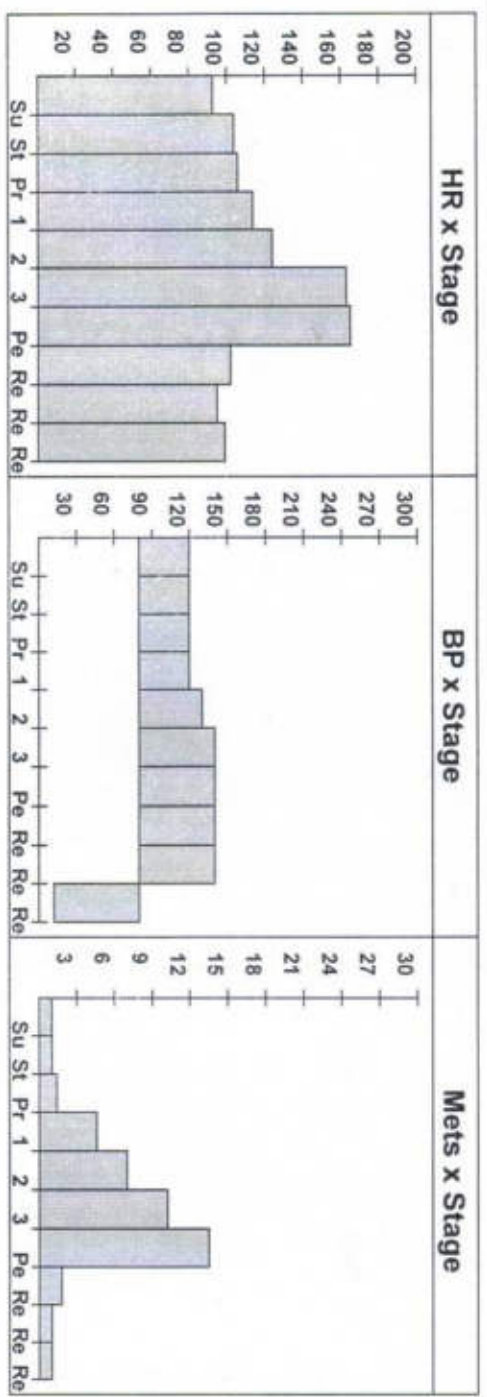

Interpretation

No significant ST /T changes noted during exercise & recovery.
 No Anginal/Arrhythmia.
 Good effort tolerance.
 Attained THR.
 Test is **NEGATIVE** for inducible ischemia at a workload of 13.50 METS.



Dr. Austin Varghese
 MBBS
 TCMC Reg. No:TT017

Ref. Doctor:

Doctor:

DDRC AGILUS DIAGNOSTICS PVT.LTD. KOTTAYAM

Patient Details

Date: 24-Feb-24

Time: 13:19:07

Name: ANUSHAR ID: 462

Sex: F

Height: 159 cms

Weight: 54 Kgs

Age: 34 y

Clinical History: NIL

Medications: NIL

Test Details

Protocol: Bruce

Pr.MHR: 186 bpm

THR: 167 (90 % of Pr.MHR) bpm

Total Exec. Time: 9 m 8 s

Max. HR: 165 (89% of Pr.MHR) bpm

Max. Mets: 13.50

Max. BP: 140 / 80 mmHg

Max. BP x HR: 23100 mmHg/min

Min. BP x HR: 7440 mmHg/min

Test Termination Criteria: Attained THR.

Protocol Details

Stage Name	Stage Time (min : sec)	Mets	Speed (mph)	Grade (%)	Heart Rate (bpm)	Max. BP (mm/Hg)	Max. ST Level (mm)	Max. ST Slope (mV/s)
Supine	0 : 15	1.0	0	0	93	120 / 80	-0.21 II	0.71 II
Standing	0 : 21	1.0	0	0	104	120 / 80	-0.42 III	0.71 I
1	3 : 0	4.6	1.7	10	114	120 / 80	-1.70 V4	-1.77 V4
2	3 : 0	7.0	2.5	12	124	130 / 80	-5.94 V4	3.54 V4
3	3 : 0	10.2	3.4	14	163	140 / 80	-2.76 V4	-5.31 V4
Peak Ex	0 : 8	13.5	4.2	16	165	140 / 80	-2.34 II	1.77 V4
Recovery(1)	2 : 0	1.8	1	0	102	140 / 80	-2.12 aVF	4.95 V4
Recovery(2)	2 : 0	1.0	0	0	95	140 / 80	-1.06 V4	1.42 II
Recovery(3)	0 : 43	1.0	0	0	99	12 / 80	-0.85 III	0.71 II

ANUSHA R (34 F)

DDRC AGILUS DIAGNOSTICS PVT.LTD. KOTTAYAM

Protocol: Bruce

ID: 462

Date: 24-Feb-24

Exec Time : 0 m 0 s

Stage Time : 0 m 15 s

HR: 93 bpm

Stage: Supine

Speed: 0 mph

Grade: 0 %

(THR: 167 bpm)

B.P: 120 / 80

ST Level (mm) ST Slope (mV/s)

ST Level (mm) ST Slope (mV/s)

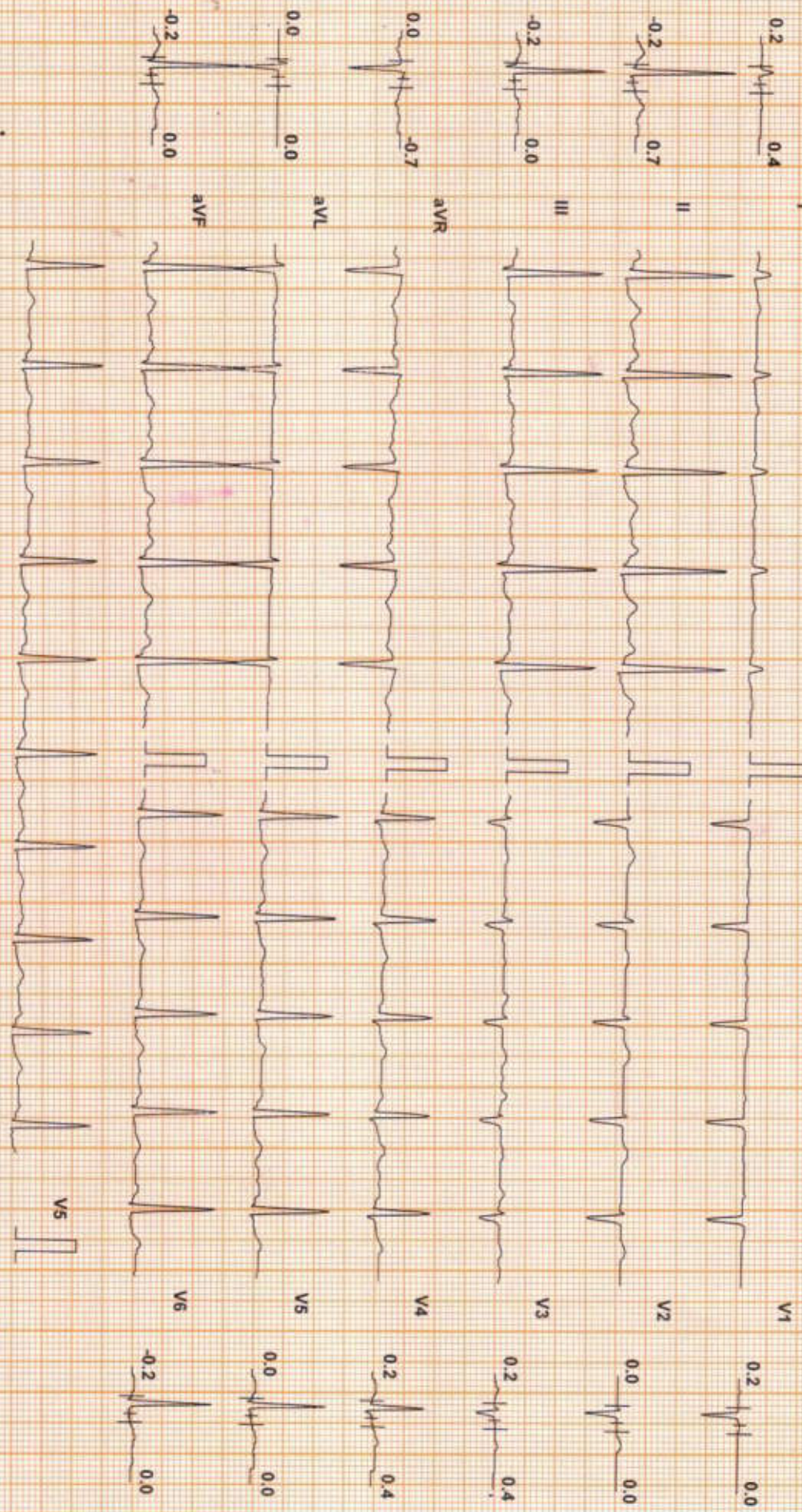

Chart Speed: 25 mm/sec
Schluter Spindler V4.7

Filter: 35 Hz

Mains Fil: ON

Amp: 10 mm

Isr = R - 60 ms

J = R + 60 ms

Post J = J + 60 ms

ANUSHA R (34 F)

DDRC AGILUS DIAGNOSTICS PVT.LTD. KOTTAYAM

Protocol: Bruce

ID: 462

Date: 24-Feb-24

Exec Time : 0 m 0 s

Stage Time : 0 m 21 s HR: 104 bpm

Stage: Standing

Speed: 0 mph

Grade: 0 %

(THR: 167 bpm)

B.P: 120 / 80

ST Level (mm) ST Slope (mV/s)

ST Level (mm) ST Slope (mV/s)

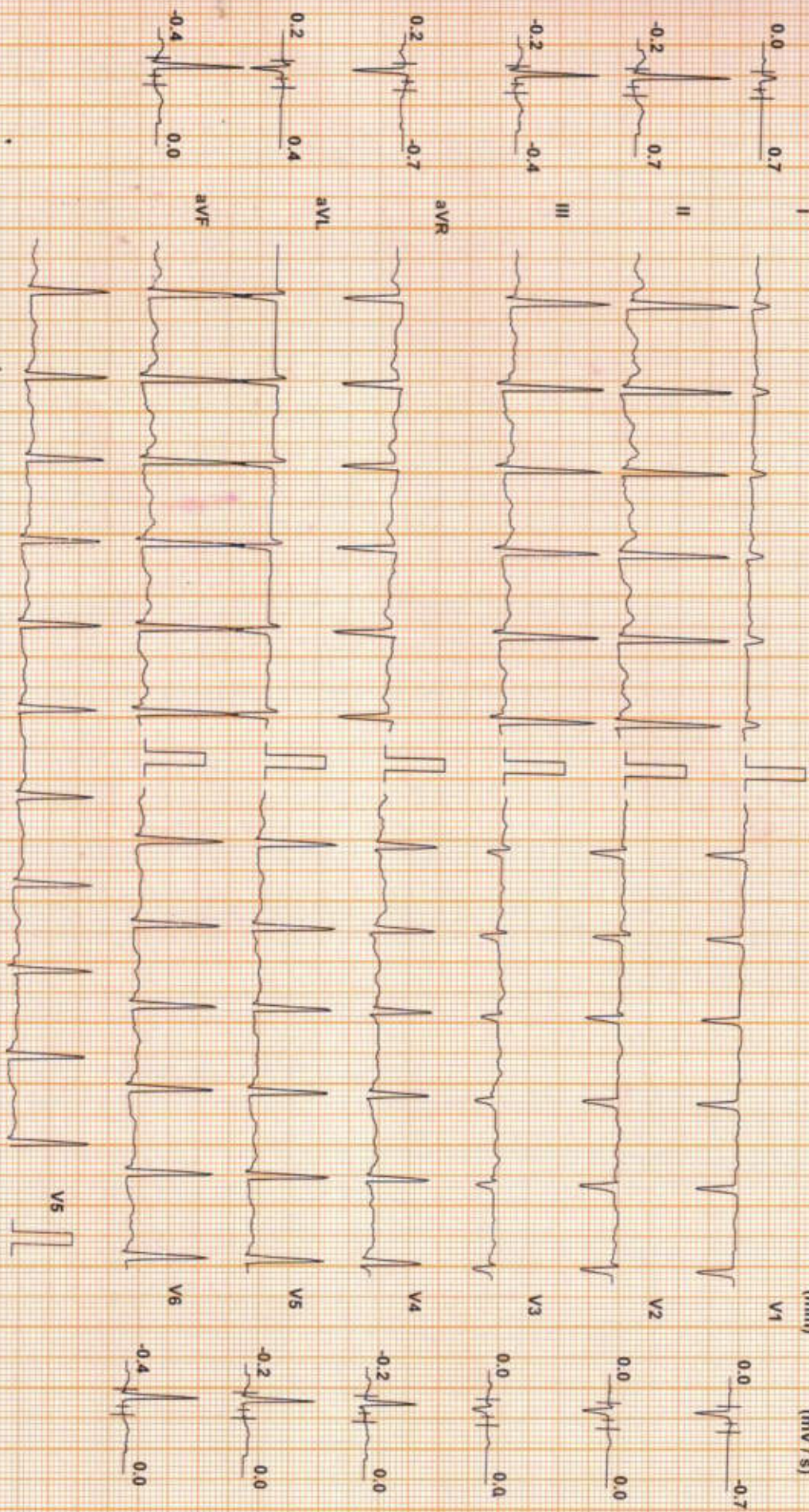

Chart Speed: 25 mm/sec
Schiller Spandau V4.7

Filter: 35 Hz

Mains Fil: ON

Amp: 10 mm

150 = R - 50 ms

J = R + 60 ms

Post J = J + 60 ms

ANUSHA R (34 F)

DDRC AGILUS DIAGNOSTICS PVT.LTD. KOTTAYAM

Protocol: Bruce

ID: 462

Date: 24-Feb-24

Exec Time : 3 m 0 s

Stage Time : 3 m 0 s

HR: 114 bpm

Stage: 1

Speed: 1.7 mph

Grade: 10 %

(THR: 167 bpm)

B.P: 120 / 80

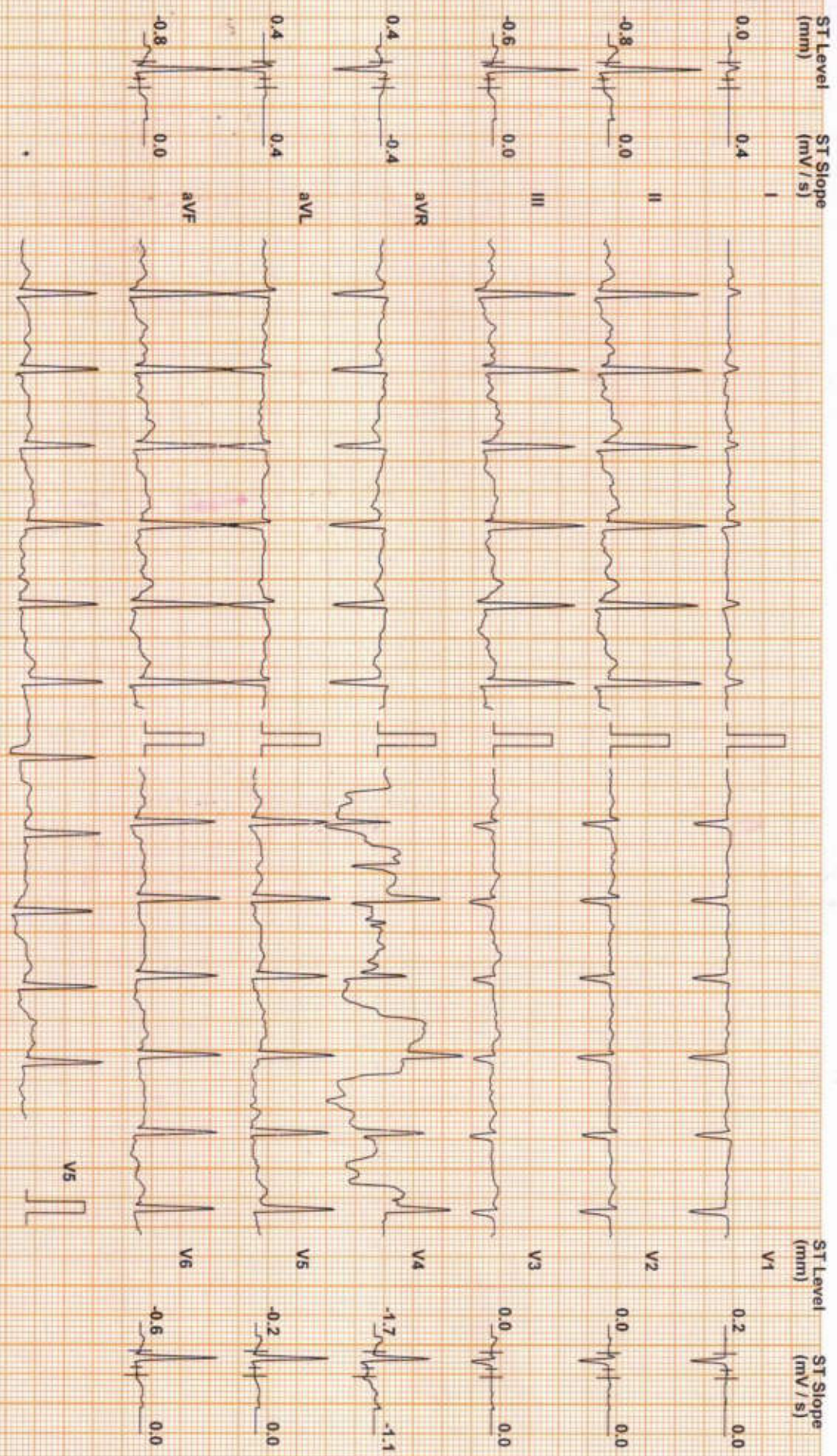

Chart Speed: 25 mm/sec

Filter: 35 Hz

Mains Filtr: ON

Amp: 10 mm

ISO = R - 60 ms

J = R + 60 ms

Post J = J + 60 ms

Schiller Standard V 4.7

DDRC AGILUS DIAGNOSTICS PVT.LTD. KOTTAYAM

ANUSHA R (34 F)

DDRC AGILUS DIAGNOSTICS PVT.LTD, KOTTAYAM

Protocol: Bruce

ID: 462

Date: 24-Feb-24

Exec Time : 7 m 22 s Stage Time : 1 m 22 s HR: 143 bpm

Stage: 2

Speed: 3.4 mph

Grade: 14 %

(THR: 167 bpm)

B.P: 130 / 80

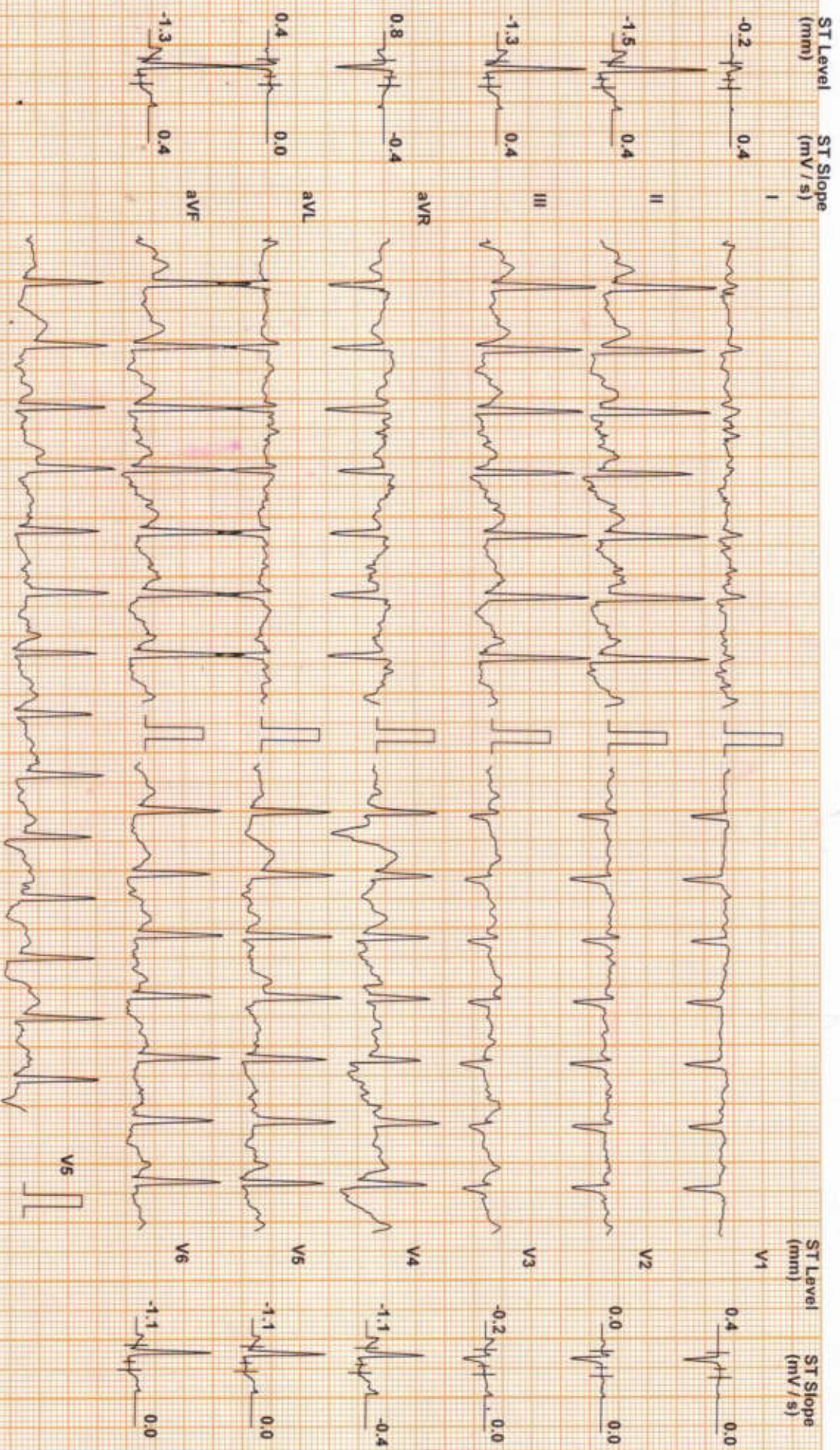

Chart Speed: 25 mm/sec
Schiller Spenton V 4.7

Filter: 35 Hz

Mains Fil: ON

Amp: 10 mm

ISO = R - 60 ms

J = R + 50 ms

Post J = J + 60 ms

ANUSHAR (34 F)

Protocol: Bruce

DDRC AGILUS DIAGNOSTICS PVT. LTD. HR: 163 bpm

ID: 462

Date: 24-Feb-24

Exec Time : 9 m 0 s

Stage Time : 3 m 0 s

B.P.: 140 / 80

Stage: 3

Speed: 3.4 mph

Grade: 14 %

(THR: 167 bpm)

ST Level (mm)

ST Slope (mV/s)

ST Level (mm)

ST Slope (mV/s)

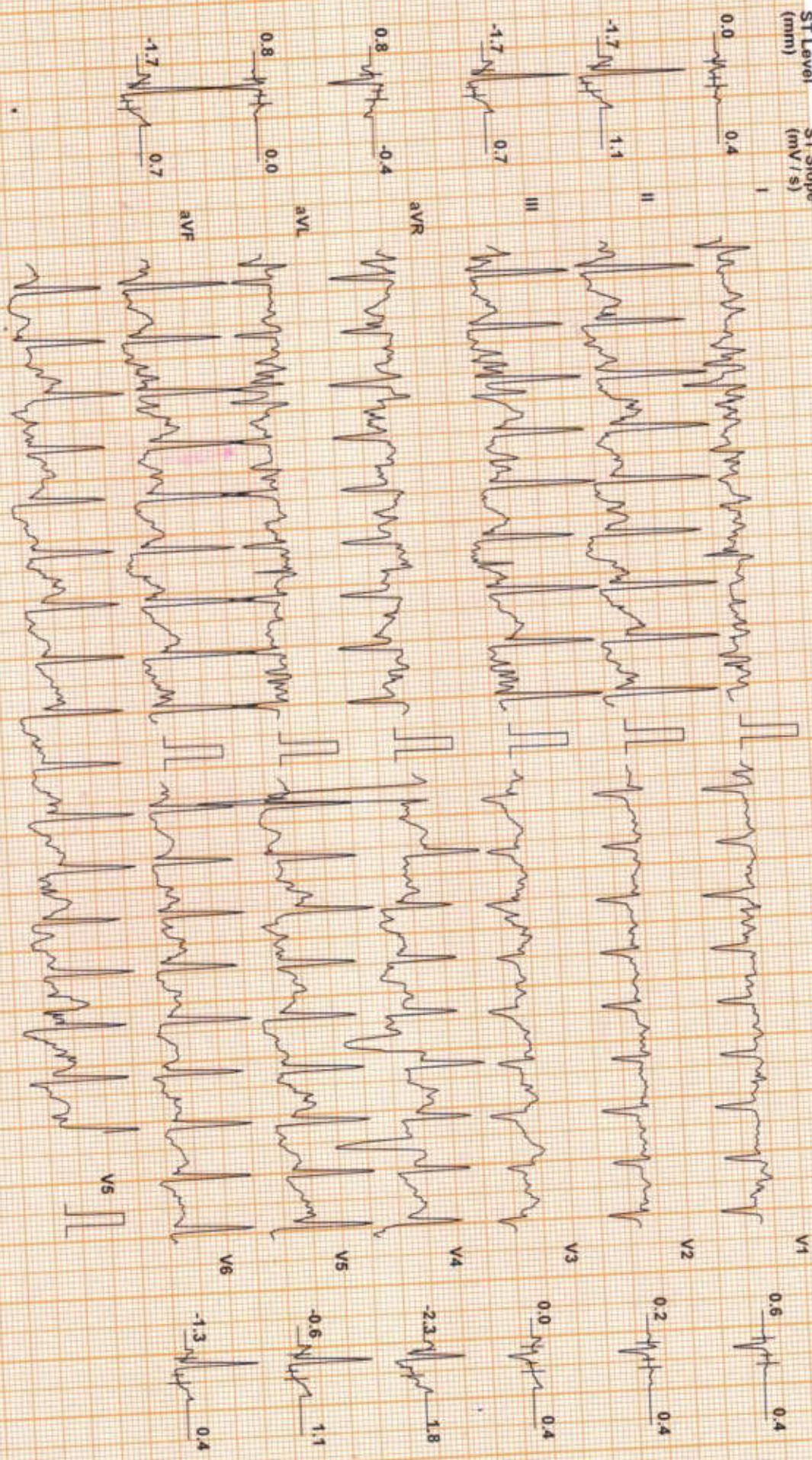

Chart Speed: 25 mm/sec

Schiller Spandit V 47

Filter: 35 Hz

Mains Filtr. ON

Amp: 10 mm

Iso = R - 60 ms

J = R + 60 ms

Post J = V + 60 ms

DDRC AGILUS PATHLABS LTD

ANUSHAR (34 F)

DDRC AGILUS DIAGNOSTICS PVT. LTD. KOTTAYAM

ID: 462

Date: 24-Feb-24

Exec Time : 9 m 8 s

Stage Time : 0 m 8 s

HR: 165 bpm

Protocol: Bruce

Stage: Peak Ex

Speed: 4.2 mph

Grade: 16 %

(THR: 167 bpm)

B.P: 140 / 80

ST Level (mm) ST Slope (mV/s)

ST Level (mm) ST Slope (mV/s)

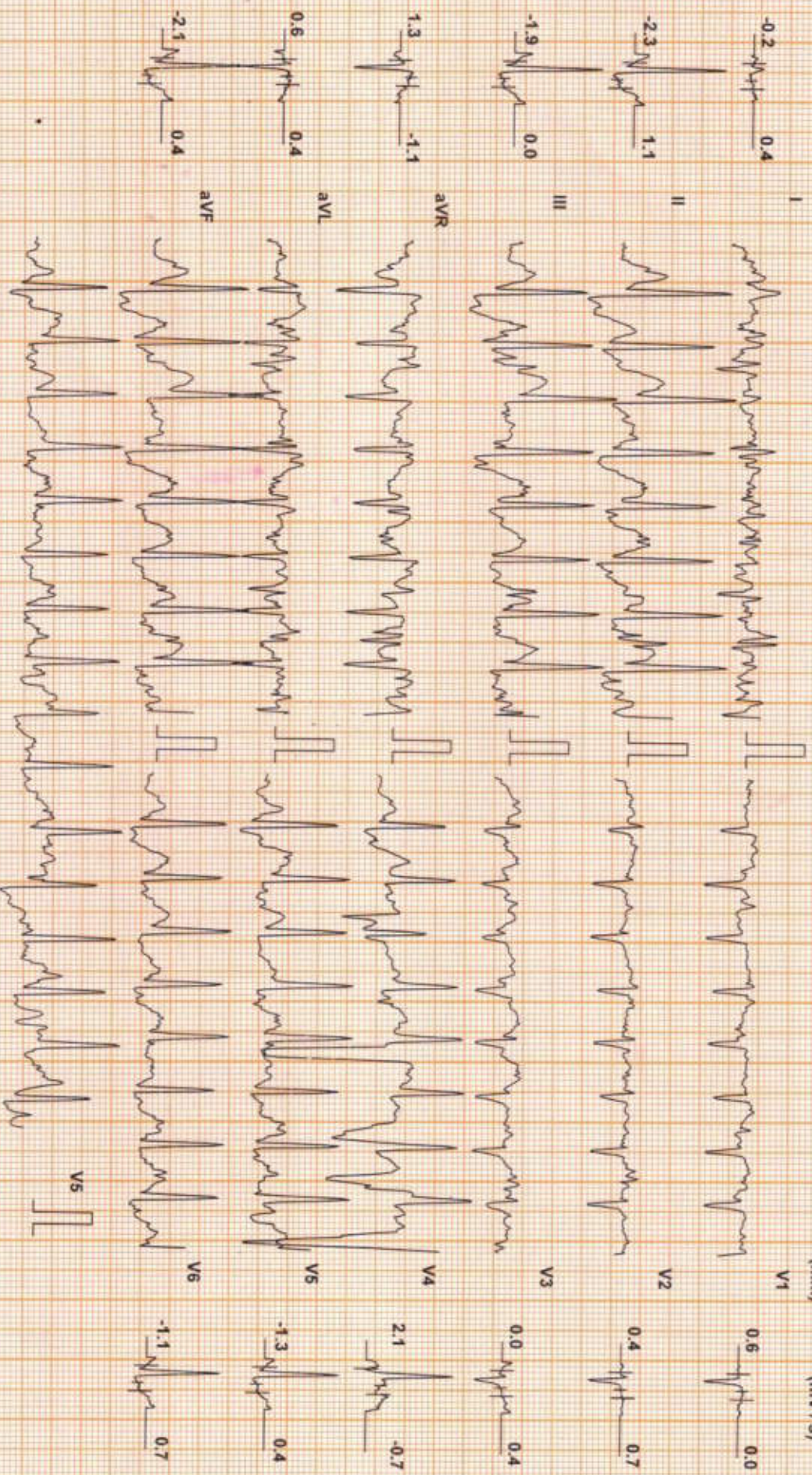

Chart Speed: 25 mm/sec
Schluter Standard V 4.7

Filter: 35 Hz

Mains Fil: ON

Amp: 10 mm

150 = R + 60 ms

J = R + 60 ms

Post J = J + 60 ms

ANUSHAR (34 F)

DDRC AGILUS DIAGNOSTICS PVT.LTD. KOTTAYAM

ID: 462

Date: 24-Feb-24

Exec Time : 9 m 8 s

Stage Time : 2 m 0 s

HR: 102 bpm

Protocol: Bruce

Stage: Recovery(1)

Speed: 0 mph

Grade: 0 %

(THR: 167 bpm)

B.P: 140 / 80

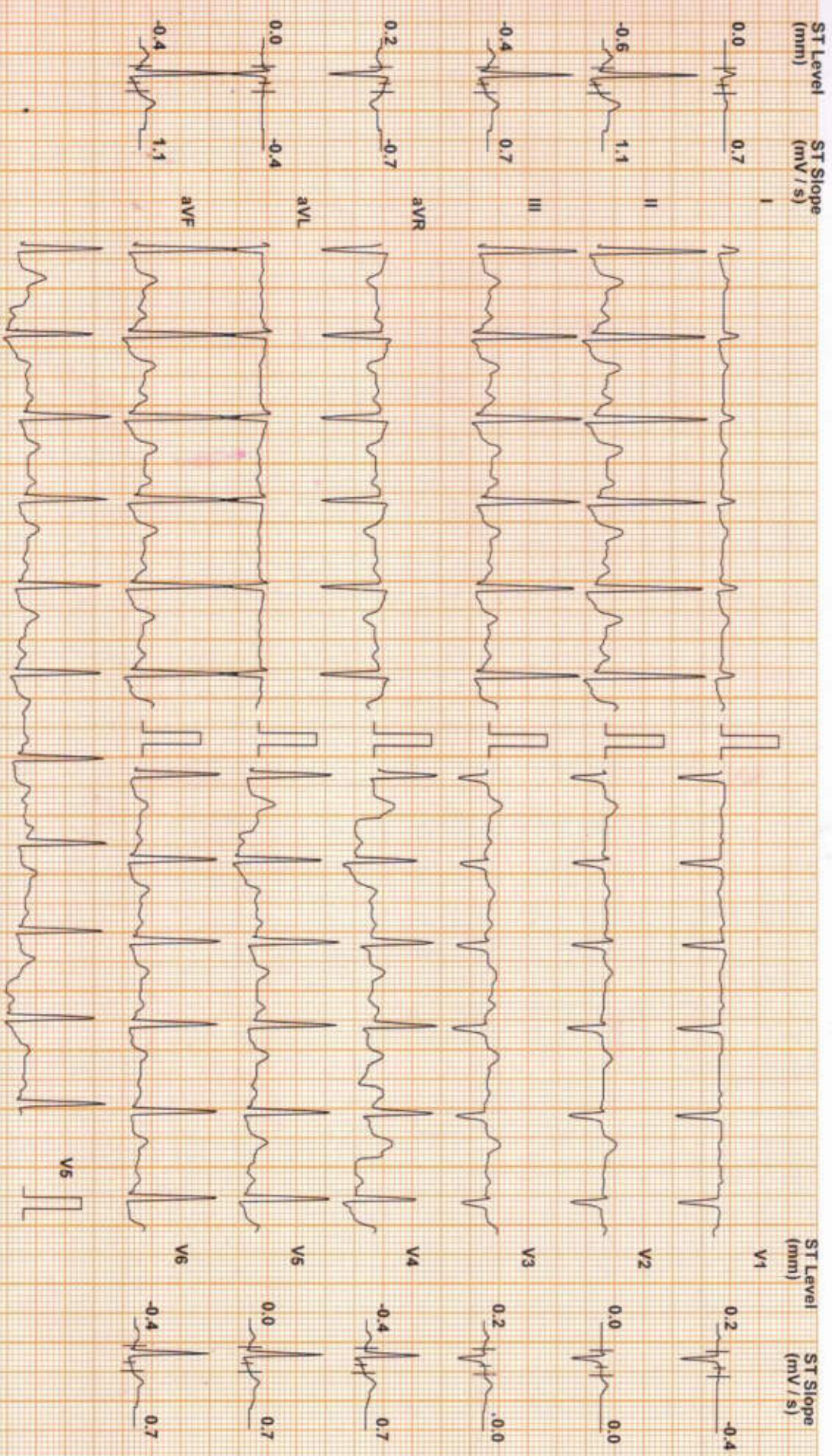

Chart Speed: 25 mm/sec
Schiller Spawden V4.7

Filter: 35 Hz

Mains Filt: ON

Amp: 10 mm

150 = R; 60 ms

J = R + 60 ms

Post J = J + 60 ms

ANUSHAR (34 F)

Protocol: Bruce

DDRC AGILUS DIAGNOSTICS PVT.LTD. KOTTAYAM

ID: 462

Date: 24-Feb-24

Exec Time : 9 m 8 s

Stage Time : 2 m 0 s

HR: 95 bpm

Stage: Recovery(2)

Speed: 0 mph

Grade: 0 %

(THR: 167 bpm)

B.P: 140 / 80

ST Level (mm)

ST Slope (mV/s)

ST Level (mm)

ST Slope (mV/s)

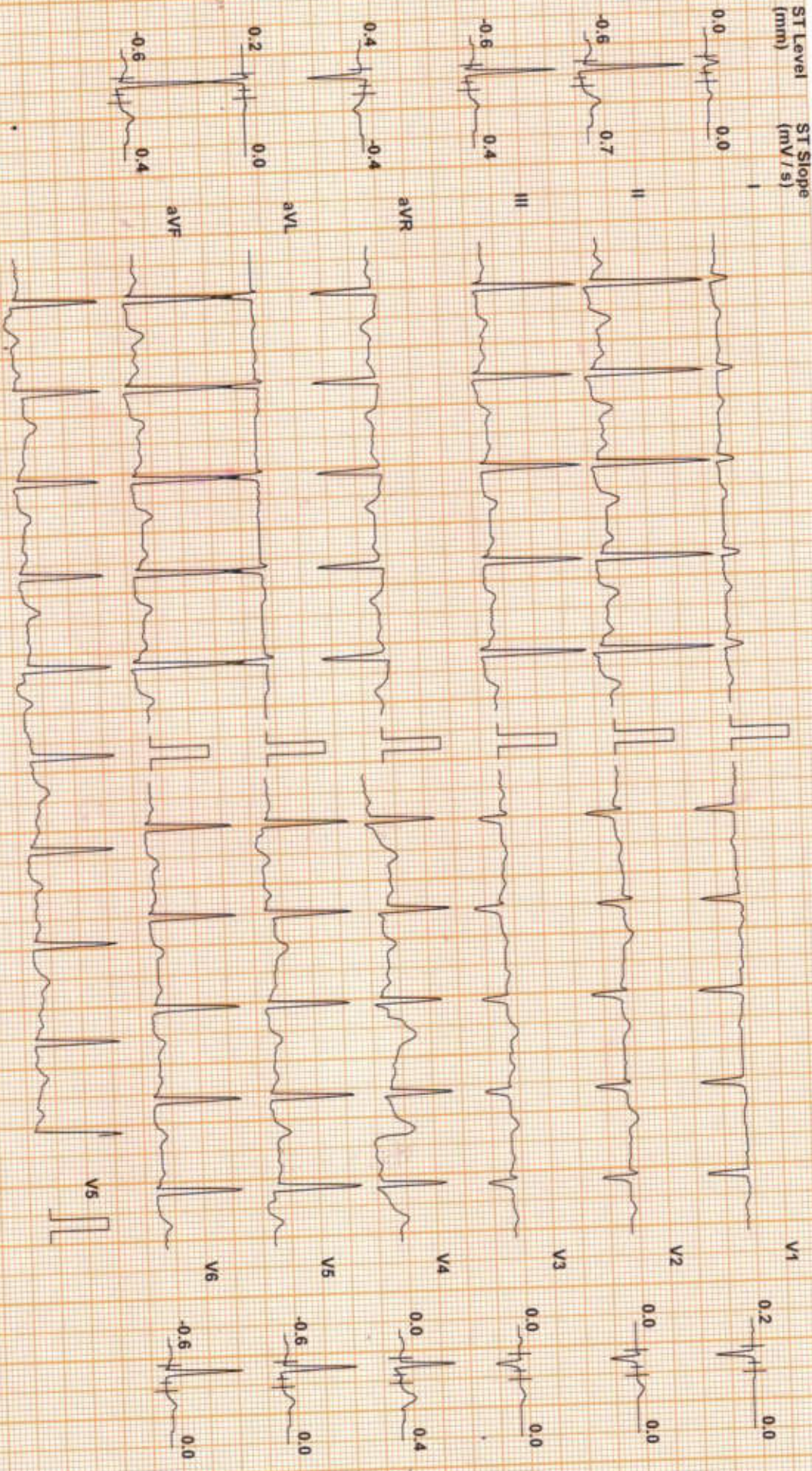

Chart Speed: 25 mm/sec
Schluter Standard V 47

Filter: 35 Hz

Mains Filtr: ON

Amp: 10 mm

ISO = R - 60 ms

J = R + 60 ms

Post J = J + 60 ms

ANUSHA R (34 F)

DDRC AGILUS DIAGNOSTICS PVT.LTD. KOTTAYAM

ID: 462

Date: 24-Feb-24

Exec Time : 9 m 8 s

Stage Time : 0 m 14 s HR: 96 bpm

Protocol: Bruce

Stage: Recovery(3)

Speed: 0 mph

Grade: 0 %

(THR: 167 bpm)

B.P: 120/80

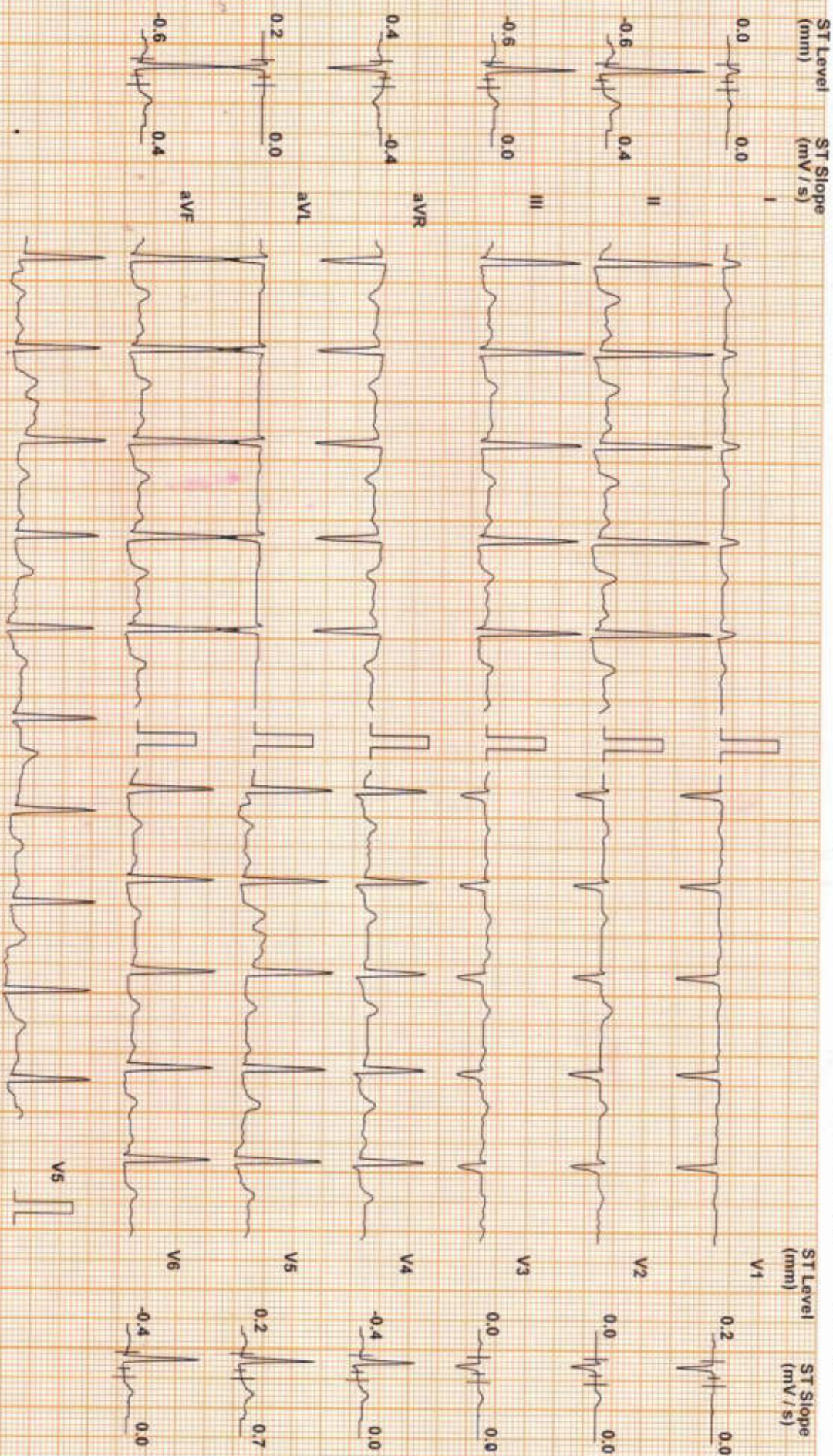

Chart Speed: 25 mm/sec
Schiller Standard V 4.7

Filter: 35 Hz

Mains Filtr: ON

Amp: 10 mm

150 = R - 60 ms

J = R + 60 ms

Post J = J + 60 ms

PATIENT NAME : ANUSHA R
REF. DOCTOR : DR. MEDIWHEEL
CODE/NAME & ADDRESS : CA00010147 -

 MEDIWHEEL ARCOFEMI HEALTHCARE LIMITED
 F701A, LADO SARAI, NEW DELHI,SOUTH DELHI,
 DELHI,
 SOUTH DELHI 110030
 8800465156

ACCESSION NO : 4036XB004263

PATIENT ID : ANUSF0804904125

CLIENT PATIENT ID:
ABHA NO :
AGE/SEX : 34 Years Female

DRAWN :
RECEIVED : 24/02/2024 08:54:01

REPORTED : 08/03/2024 12:33:40

Test Report Status Final
Results
Biological Reference Interval
Units
MEDIWHEEL HEALTH CHECKUP BELOW 40(F)TMT
TREADMILL TEST

TREADMILL TEST COMPLETED

OPHTHAL

OPTHAL COMPLETED

PHYSICAL EXAMINATION

PHYSICAL EXAMINATION COMPLETED

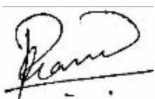
**PRASEEDA S NAIR
BIOCHEMIST**

Page 1 Of 11



View Details



View Report

PERFORMED AT :

DDRC AGILUS PATHLABS LIMITED

 GANDHI NAGAR, KTM
 KERALA, INDIA
 Tel : 93334 93334
 Email : customercare.ddrc@agilus.in

Patient Ref. No. 66600007977092

PATIENT NAME : ANUSHA R

REF. DOCTOR : DR. MEDIWHEEL

CODE/NAME & ADDRESS : CA00010147 -

MEDIWHEEL ARCOFEMI HEALTHCARE LIMITED
F701A, LADO SARAI, NEW DELHI,SOUTH DELHI,
DELHI,
SOUTH DELHI 110030
8800465156ACCESSION NO : **4036XB004263**

PATIENT ID : ANUSF0804904125

CLIENT PATIENT ID:

ABHA NO :

AGE/SEX : 34 Years Female

DRAWN :

RECEIVED : 24/02/2024 08:54:01

REPORTED : 08/03/2024 12:33:40

Test Report Status **Final**

Results

Units

MEDIWHEEL HEALTH CHECKUP BELOW 40(F)TMT**ECG WITH REPORT****REPORT**

COMPLETED

USG ABDOMEN AND PELVIS**REPORT**

COMPLETED

CHEST X-RAY WITH REPORT**REPORT**

COMPLETED

HAEMATOLOGY**MEDIWHEEL HEALTH CHECKUP BELOW 40(F)TMT****GLYCOSYLATED HEMOGLOBIN(HBA1C), EDTA WHOLE BLOOD**

HBA1C	5.2	Normal	: 4.0 -	%
		5.6%.		
		Non-diabetic level	: < 5.7%.	
		Diabetic	: >6.5%	

Glycemic control goal

More stringent goal : < 6.5 %.

General goal : < 7%.

Less stringent goal : < 8%.

Glycemic targets in CKD :-

If eGFR > 60 : < 7%.

If eGFR < 60 : 7 - 8.5%.

METHOD : HPLC

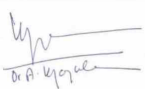

Prof. Dr. A. VIJAYALAKSHMI
MBBS ,MD (path)
Formerly Professor of Pathology
MCH
Reg.No-2306

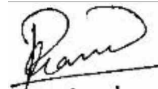

PRASEEDA S NAIR
BIOCHEMIST

Page 2 Of 11



View Details



View Report

PERFORMED AT :

DDRC AGILUS PATHLABS LIMITED

GANDHI NAGAR, KTM
KERALA, INDIA
Tel : 93334 93334
Email : customercare.ddrc@agilus.in



Patient Ref. No. 66600007977092



PATIENT NAME : ANUSHA R

REF. DOCTOR : DR. MEDIWHEEL

CODE/NAME & ADDRESS : CA00010147 -
MEDIWHEEL ARCOFEMI HEALTHCARE LIMITED
F701A, LADO SARAI, NEW DELHI,SOUTH DELHI,
DELHI,
SOUTH DELHI 110030
8800465156

ACCESSION NO : **4036XB004263**
PATIENT ID : ANUSF0804904125
CLIENT PATIENT ID:
ABHA NO :

AGE/SEX : 34 Years Female
DRAWN :
RECEIVED : 24/02/2024 08:54:01
REPORTED : 08/03/2024 12:33:40

Test Report Status	Final	Results	Units
--------------------	-------	---------	-------

BLOOD COUNTS,EDTA WHOLE BLOOD

HEMOGLOBIN	12.7	12.0 - 15.0	g/dL
METHOD : AUTOMATED CELL COUNTER NON-CYANIDE			
RED BLOOD CELL COUNT	4.76	3.8 - 4.8	mil/ μ L
METHOD : AUTOMATED CELL COUNTER / ELECTRICAL IMPEDENCE			
WHITE BLOOD CELL COUNT	5.40	4.0 - 10.0	thou/ μ L
METHOD : AUTOMATED CELL COUNTER / ELECTRICAL IMPEDENCE			
PLATELET COUNT	310	150 - 410	thou/ μ L
METHOD : AUTOMATED CELL COUNTER / ELECTRICAL IMPEDENCE			

RBC AND PLATELET INDICES

HEMATOCRIT	39.4	36 - 46	%
METHOD : RBC PULSE HEIGHT DETECTION			
MEAN CORPUSCULAR VOL	83.0	83 - 101	fL
METHOD : AUTOMATED CELL COUNTER / CALCULATED			
MEAN CORPUSCULAR HGB.	26.7 Low	27.0 - 32.0	pg
METHOD : AUTOMATED CELL COUNTER / CALCULATED			
MEAN CORPUSCULAR HEMOGLOBIN CONCENTRATION	32.3	31.5 - 34.5	g/dL
METHOD : AUTOMATED CELL COUNTER / CALCULATED			
RED CELL DISTRIBUTION WIDTH	12.1	11.6 - 14.0	%
METHOD : CALCULATED PARAMETER			
MENTZER INDEX	17.4		
METHOD : CALCULATED PARAMETER			

WBC DIFFERENTIAL COUNT

SEGMENTED NEUTROPHILS	49	40 - 80	%
METHOD : AUTOMATED CELL COUNTER / ELECTRICAL IMPEDENCE			
LYMPHOCYTES	44 High	20 - 40	%
METHOD : AUTOMATED CELL COUNTER			
MONOCYTES	00 Low	2 - 10	%
EOSINOPHILS	07 High	1 - 6	%

Prof. Dr. A. VIJAYALAKSHMI
MBBS ,MD (path)
Formerly Professor of Pathology
MCH
Reg.No-2306

PRASEEDA S NAIR
BIOCHEMIST



View Details



View Report

PERFORMED AT :
DDRC AGILUS PATHLABS LIMITED

GANDHI NAGAR, KTM
KERALA, INDIA
Tel : 93334 93334
Email : customercare.ddrc@agilus.in



Patient Ref. No. 66600007977092



PATIENT NAME : ANUSHA R

REF. DOCTOR : DR. MEDIWHEEL

CODE/NAME & ADDRESS : CA00010147 -
MEDIWHEEL ARCOFEMI HEALTHCARE LIMITED
F701A, LADO SARAI, NEW DELHI,SOUTH DELHI,
DELHI,
SOUTH DELHI 110030
8800465156

ACCESSION NO : 4036XB004263
PATIENT ID : ANUSF0804904125
CLIENT PATIENT ID:
ABHA NO :

AGE/SEX : 34 Years Female
DRAWN :
RECEIVED : 24/02/2024 08:54:01
REPORTED : 08/03/2024 12:33:40

Test Report Status	Final	Results	Units
--------------------	-------	---------	-------

METHOD : AUTOMATED CELL COUNTER / ELECTRICAL IMPEDENCE			
BASOPHILS	00	0 - 2	%
METHOD : AUTOMATED CELL COUNTER / ELECTRICAL IMPEDENCE			
ABSOLUTE NEUTROPHIL COUNT	2.65	2.0 - 7.0	thou/ μ L
METHOD : AUTOMATED CELL COUNTER / ELECTRICAL IMPEDENCE			
ABSOLUTE LYMPHOCYTE COUNT	2.38	1.0 - 3.0	thou/ μ L
METHOD : AUTOMATED CELL COUNTER / ELECTRICAL IMPEDENCE			
ABSOLUTE MONOCYTE COUNT	0 Low	0.2 - 1.0	thou/ μ L
METHOD : AUTOMATED CELL COUNTER / ELECTRICAL IMPEDENCE			
ABSOLUTE EOSINOPHIL COUNT	0.38	0.02 - 0.50	thou/ μ L
METHOD : AUTOMATED CELL COUNTER / ELECTRICAL IMPEDENCE			
ABSOLUTE BASOPHIL COUNT	00 Low	0.02 - 0.10	thou/ μ L
NEUTROPHIL LYMPHOCYTE RATIO (NLR)	1.1		
METHOD : AUTOMATED CELL COUNTER / ELECTRICAL IMPEDENCE			

ERYTHROCYTE SEDIMENTATION RATE (ESR),EDTA BLOOD

SEDIMENTATION RATE (ESR)	15	0 - 20	mm at 1 hr
METHOD : WESTERGREN METHOD			

SUGAR URINE - POST PRANDIAL

SUGAR URINE - POST PRANDIAL	NOT DETECTED	NOT DETECTED
------------------------------------	--------------	--------------

SUGAR URINE - FASTING

SUGAR URINE - FASTING	NOT DETECTED	NOT DETECTED
------------------------------	--------------	--------------

IMMUNOHAEMATOLOGY

MEDIWHEEL HEALTH CHECKUP BELOW 40(F)TMT

ABO GROUP & RH TYPE, EDTA WHOLE BLOOD

Prof. Dr. A. VIJAYALAKSHMI
MBBS ,MD (path)
Formerly Professor of Pathology
MCH
Reg.No-2306

PRASEEDA S NAIR
BIOCHEMIST



View Details



View Report

PERFORMED AT :
DDRC AGILUS PATHLABS LIMITED

GANDHI NAGAR, KTM
KERALA, INDIA
Tel : 93334 93334
Email : customercare.ddrc@agilus.in



Patient Ref. No. 66600007977092



PATIENT NAME : ANUSHA R

REF. DOCTOR : DR. MEDIWHEEL

CODE/NAME & ADDRESS : CA00010147 -
MEDIWHEEL ARCOFEMI HEALTHCARE LIMITED
F701A, LADO SARAI, NEW DELHI,SOUTH DELHI,
DELHI,
SOUTH DELHI 110030
8800465156

ACCESSION NO : **4036XB004263**
PATIENT ID : ANUSF0804904125
CLIENT PATIENT ID:
ABHA NO :

AGE/SEX : 34 Years Female
DRAWN :
RECEIVED : 24/02/2024 08:54:01
REPORTED : 08/03/2024 12:33:40

Test Report Status	Final	Results	Units
--------------------	-------	---------	-------

ABO GROUP

TYPE B

METHOD : COLUMN AGGLUTINATION TECHNOLOGY

RH TYPE

POSITIVE

METHOD : COLUMN AGGLUTINATION TECHNOLOGY

Interpretation(s)

ABO GROUP & RH TYPE, EDTA WHOLE BLOOD-Blood group is identified by antigens and antibodies present in the blood. Antigens are protein molecules found on the surface of red blood cells. Antibodies are found in plasma. To determine blood group, red cells are mixed with different antibody solutions to give A,B,O or AB.

Disclaimer: "Please note, as the results of previous ABO and Rh group (Blood Group) for pregnant women are not available, please check with the patient records for availability of the same."

The test is performed by both forward as well as reverse grouping methods.

BIO CHEMISTRY

MEDIWHEEL HEALTH CHECKUP BELOW 40(F)TMT

BLOOD UREA NITROGEN (BUN), SERUM

BLOOD UREA NITROGEN	5	Adult(<60 yrs) : 6 to 20	mg/dL
---------------------	---	--------------------------	-------

CREATININE, SERUM

CREATININE	0.57	18 - 60 yrs : 0.6 - 1.1	mg/dL
------------	------	-------------------------	-------

METHOD : KINETIC COLORIMETRIC

GLUCOSE, POST-PRANDIAL, PLASMA

GLUCOSE, POST-PRANDIAL, PLASMA	85	Diabetes Mellitus : > or = 200. Impaired Glucose tolerance/ Prediabetes : 140 - 199. Hypoglycemia : < 55.	mg/dL
--------------------------------	----	--	-------

METHOD : HEXOKINASE

PRASEEDA S NAIR
BIOCHEMIST

**DILEP C KURIEM M.Sc(Medical
Micro)**
MICROBIOLOGIST

Page 5 Of 11



View Details



View Report

PERFORMED AT :

DDRC AGILUS PATHLABS LIMITED

GANDHI NAGAR, KTM
KERALA, INDIA
Tel : 93334 93334
Email : customercare.ddrc@agilus.in



Patient Ref. No. 66600007977092



PATIENT NAME : ANUSHA R

REF. DOCTOR : DR. MEDIWHEEL

CODE/NAME & ADDRESS : CA00010147 -
MEDIWHEEL ARCOFEMI HEALTHCARE LIMITED
F701A, LADO SARAI, NEW DELHI,SOUTH DELHI,
DELHI,
SOUTH DELHI 110030
8800465156

ACCESSION NO : 4036XB004263
PATIENT ID : ANUSF0804904125
CLIENT PATIENT ID:
ABHA NO :

AGE/SEX : 34 Years Female
DRAWN :
RECEIVED : 24/02/2024 08:54:01
REPORTED : 08/03/2024 12:33:40

Test Report Status	Final	Results	Units
--------------------	-------	---------	-------

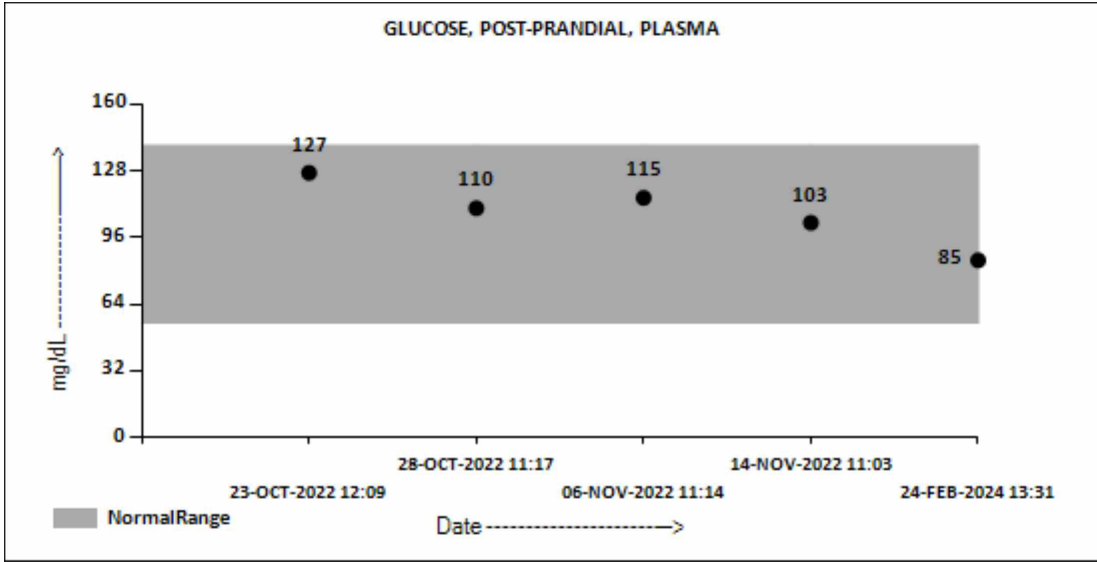

GLUCOSE FASTING,FLUORIDE PLASMA

FBS (FASTING BLOOD SUGAR) 82 mg/dL
 Diabetes Mellitus : > or = 126. mg/dL
 Impaired fasting Glucose/
 Prediabetes : 101 - 125.
 Hypoglycemia : < 55.

METHOD : HEXOKINASE

PRASEEDA S NAIR
BIOCHEMIST



View Details



View Report

PERFORMED AT :
DDRC AGILUS PATHLABS LIMITED

GANDHI NAGAR, KTM
KERALA, INDIA
Tel : 93334 93334
Email : customercare.ddrc@agilus.in



Patient Ref. No. 66600007977092



PATIENT NAME : ANUSHA R

REF. DOCTOR : DR. MEDIWHEEL

CODE/NAME & ADDRESS : CA00010147 -
MEDIWHEEL ARCOFEMI HEALTHCARE LIMITED
F701A, LADO SARAI, NEW DELHI,SOUTH DELHI,
DELHI,
SOUTH DELHI 110030
8800465156

ACCESSION NO : **4036XB004263**
PATIENT ID : ANUSF0804904125
CLIENT PATIENT ID:
ABHA NO :

AGE/SEX : 34 Years Female
DRAWN :
RECEIVED : 24/02/2024 08:54:01
REPORTED : 08/03/2024 12:33:40

Test Report Status **Final** **Results** **Units**

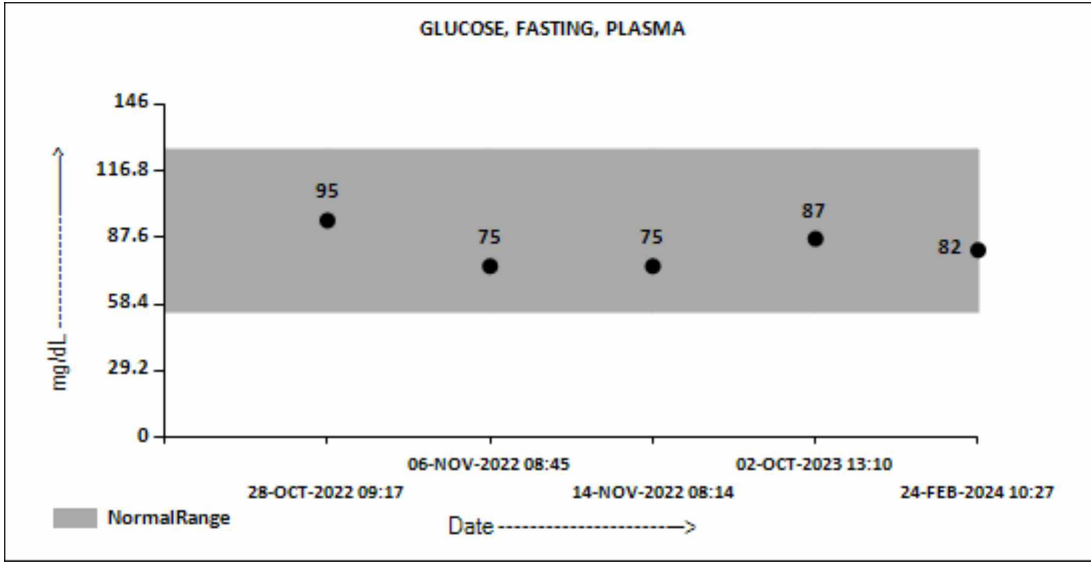

LIVER FUNCTION TEST WITH GGT

BILIRUBIN, TOTAL	0.74	General Range : < 1.1	mg/dL
METHOD : DIAZO METHOD			
BILIRUBIN, DIRECT	0.24	General Range : < 0.3	mg/dL
METHOD : DIAZO METHOD			
BILIRUBIN, INDIRECT	0.5	0.00 - 1.00	mg/dL
TOTAL PROTEIN	6.9	Ambulatory : 6.4 - 8.3 Recumbant : 6 - 7.8	g/dL
ALBUMIN	4.5	20-60yrs : 3.5 - 5.2	g/dL
GLOBULIN	2.4	2.0 - 4.1	g/dL
ALBUMIN/GLOBULIN RATIO	1.9	1.0 - 2.0	RATIO
ASPARTATE AMINOTRANSFERASE (AST/SGOT)	17	Adults : < 33	U/L
ALANINE AMINOTRANSFERASE (ALT/SGPT)	38	Adults : < 34	U/L
ALKALINE PHOSPHATASE	126	Adult(<60yrs) : 35 - 105	U/L
GAMMA GLUTAMYL TRANSFERASE (GGT)	62 High	Adult (female) : < 40	U/L

TOTAL PROTEIN, SERUM

PRASEEDA S NAIR
BIOCHEMIST



View Details



View Report

PERFORMED AT :
DDRC AGILUS PATHLABS LIMITED

GANDHI NAGAR, KTM
KERALA, INDIA
Tel : 93334 93334
Email : customercare.ddrc@agilus.in



Patient Ref. No. 66600007977092



PATIENT NAME : ANUSHA R

REF. DOCTOR : DR. MEDIWHEEL

CODE/NAME & ADDRESS : CA00010147 -
MEDIWHEEL ARCOFEMI HEALTHCARE LIMITED
F701A, LADO SARAI, NEW DELHI,SOUTH DELHI,
DELHI,
SOUTH DELHI 110030
8800465156

ACCESSION NO : 4036XB004263
PATIENT ID : ANUSF0804904125
CLIENT PATIENT ID:
ABHA NO :

AGE/SEX : 34 Years Female
DRAWN :
RECEIVED : 24/02/2024 08:54:01
REPORTED : 08/03/2024 12:33:40

Test Report Status	Final	Results	Units
TOTAL PROTEIN		6.9	Ambulatory : 6.4 - 8.3 Recumbant : 6 - 7.8 g/dL
METHOD : COLORIMETRIC			
URIC ACID, SERUM			
URIC ACID		2.3	Adults : 2.4-5.7 mg/dL
METHOD : URICASE			
MEDIWHEEL HEALTH CHECKUP BELOW 40(F)TMT			
BUN/CREAT RATIO			
BUN/CREAT RATIO		8.7	5 - 15

BIOCHEMISTRY - LIPID

MEDIWHEEL HEALTH CHECKUP BELOW 40(F)TMT

LIPID PROFILE, SERUM

CHOLESTEROL	162	Desirable : < 200 Borderline : 200-239 High : >or= 240	mg/dL
METHOD : CHOD-POD			
TRIGLYCERIDES	111	Normal : < 150 High : 150-199 Hypertriglyceridemia : 200-499 Very High : > 499	mg/dL
METHOD : GPO - PAP			
HDL CHOLESTEROL	39	General range : 40-60	mg/dL
METHOD : HOMOGENOUS DIRECT ENZYMATIC COLORIMETRIC			
LDL CHOLESTEROL, DIRECT	112	Optimum : < 100 Above Optimum : 100-129 Borderline High : 130-159 High : 160-189 Very High : >or= 190	mg/dL
METHOD : HOMOGENOUS DIRECT ENZYMATIC COLORIMETRIC			

PRASEEDA S NAIR
BIOCHEMIST



View Details



View Report

PERFORMED AT :
DDRC AGILUS PATHLABS LIMITED

GANDHI NAGAR, KTM
KERALA, INDIA
Tel : 93334 93334
Email : customercare.ddrc@agilus.in



Patient Ref. No. 66600007977092



PATIENT NAME : ANUSHA R

REF. DOCTOR : DR. MEDIWHEEL

CODE/NAME & ADDRESS : CA00010147 -
MEDIWHEEL ARCOFEMI HEALTHCARE LIMITED
F701A, LADO SARAI, NEW DELHI,SOUTH DELHI,
DELHI,
SOUTH DELHI 110030
8800465156

ACCESSION NO : 4036XB004263
PATIENT ID : ANUSF0804904125
CLIENT PATIENT ID:
ABHA NO :

AGE/SEX : 34 Years Female
DRAWN :
RECEIVED : 24/02/2024 08:54:01
REPORTED : 08/03/2024 12:33:40

Test Report Status	Final	Results	Units
NON HDL CHOLESTEROL		123	mg/dL
Desirable: Less than 130 Above Desirable: 130 - 159 Borderline High: 160 - 189 High: 190 - 219 Very high: > or = 220			
METHOD : CALCULATED PARAMETER			
VERY LOW DENSITY LIPOPROTEIN		22.2	mg/dL
METHOD : CALCULATED PARAMETER			
CHOL/HDL RATIO		4.2	
METHOD : CALCULATED PARAMETER			
LDL/HDL RATIO		2.9	
METHOD : CALCULATED PARAMETER			

SPECIALISED CHEMISTRY - HORMONE

MEDIWHEEL HEALTH CHECKUP BELOW 40(F)TMT

THYROID PANEL, SERUM

T3	119.96	Non-Pregnant : 60-181	ng/dL
Pregnant Trimester-wise			
1st : 81-190			
2nd : 100-260			
3rd : 100-260			
METHOD : CLIA			
T4	11.40	>20 yrs : 3.2-12.6	µg/dl
METHOD : CLIA			
TSH 3RD GENERATION	4.060	18-49 yrs(Non-Pregnant) :0.4-4.2	µIU/mL
Pregnant (Trimester wise):			
1st : 0.1-2.5			
2nd : 0.2-3.0			
3rd : 0.3-3.0			
METHOD : CLIA			

PRASEEDA S NAIR
BIOCHEMIST



View Details



View Report

PERFORMED AT :
DDRC AGILUS PATHLABS LIMITED

GANDHI NAGAR, KTM
KERALA, INDIA
Tel : 93334 93334
Email : customercare.ddrc@agilus.in



Patient Ref. No. 66600007977092



PATIENT NAME : ANUSHA R

REF. DOCTOR : DR. MEDIWHEEL

CODE/NAME & ADDRESS : CA00010147 -
MEDIWHEEL ARCOFEMI HEALTHCARE LIMITED
F701A, LADO SARAI, NEW DELHI,SOUTH DELHI,
DELHI,
SOUTH DELHI 110030
8800465156

ACCESSION NO : **4036XB004263**
PATIENT ID : ANUSF0804904125
CLIENT PATIENT ID:
ABHA NO :

AGE/SEX : 34 Years Female
DRAWN :
RECEIVED : 24/02/2024 08:54:01
REPORTED : 08/03/2024 12:33:40

Test Report Status	Final	Results	Units
--------------------	-------	---------	-------

CLINICAL PATH - URINALYSIS

MEDIWHEEL HEALTH CHECKUP BELOW 40(F)TMT

PHYSICAL EXAMINATION, URINE

COLOR METHOD : MACROSCOPY	PALE YELLOW
APPEARANCE METHOD : MACROSCOPY	SLIGHTLY HAZY

MICROSCOPIC EXAMINATION, URINE

RED BLOOD CELLS	0 - 1	NOT DETECTED	/HPF
WBC METHOD : LIGHT MICROSCOPY	5-7	0-5	/HPF
EPITHELIAL CELLS	20-30	0-5	/HPF
CASTS	NOT DETECTED		
CRYSTALS	NOT DETECTED		
BACTERIA	NOT DETECTED	NOT DETECTED	
YEAST METHOD : LIGHT MICROSCOPY	NOT DETECTED	NOT DETECTED	

Comments

NOTE - Kindly correlate clinically.

PRASEEDA S NAIR
BIOCHEMIST

Prof. Dr. A. VIJAYALAKSHMI
MBBS ,MD (path)
Formerly Professor of Pathology
MCH
Reg.No-2306



View Details



View Report

PERFORMED AT :
DDRC AGILUS PATHLABS LIMITED

GANDHI NAGAR, KTM
KERALA, INDIA
Tel : 93334 93334
Email : customercare.ddrc@agilus.in



Patient Ref. No. 66600007977092

PATIENT NAME : ANUSHA R

REF. DOCTOR : DR. MEDIWHEEL

CODE/NAME & ADDRESS : CA00010147 -
 MEDIWHEEL ARCOFEMI HEALTHCARE LIMITED
 F701A, LADO SARAI, NEW DELHI,SOUTH DELHI,
 DELHI,
 SOUTH DELHI 110030
 8800465156

ACCESSION NO : **4036XB004263**
PATIENT ID : ANUSF0804904125
CLIENT PATIENT ID:
ABHA NO :

AGE/SEX : 34 Years Female
DRAWN :
RECEIVED : 24/02/2024 08:54:01
REPORTED : 08/03/2024 12:33:40

Test Report Status	Final	Results	Units
--------------------	-------	---------	-------

MEDIWHEEL HEALTH CHECKUP BELOW 40(F)TMT

CHEMICAL EXAMINATION, URINE

PH METHOD : DIPSTICK	7.0	4.8 - 7.4
SPECIFIC GRAVITY METHOD : PKA CHANGE IN RELATION TO IONIC CONCENTRATION	1.015	1.015 - 1.030
PROTEIN METHOD : PROTEIN ERROR OF INDICATORS WITH REFLECTANCE	NOT DETECTED	NOT DETECTED
GLUCOSE METHOD : GOD-POD METHOD	NOT DETECTED	NOT DETECTED
KETONES METHOD : NITROPRUSSIDE REACTION	NOT DETECTED	NOT DETECTED
BILIRUBIN METHOD : AZO COUPLING METHOD	NOT DETECTED	NOT DETECTED
UROBILINOGEN METHOD : EHRlich REACTION REFLECTANCE	NORMAL	NORMAL

Prof.Dr.A.VIJAYALAKSHMI
MBBS ,MD (path)
Formerly Professor of Pathology
MCH
Reg.No-2306

PERFORMED AT :
 DDRC AGILUS PATHLABS LIMITED

GANDHI NAGAR, KTM
 KERALA, INDIA
 Tel : 93334 93334
 Email : customercare.ddrc@agilus.in



View Details



View Report



Patient Ref. No. 66600007977092

If the examinee is suffering from an acute life threatening situation, you may be obliged to disclose the result of the medical examination to the examinee.

1. Name of the examinee	:	Mr./Mrs./Ms. <u>ANUSHA-R</u>
2. Mark of Identification	:	(Mole/Scar/any other (specify location)): <u>Neck</u>
3. Age/Date of Birth	:	<u>34, 25/05/1989</u> Gender: <u>F/M</u>
4. Photo ID Checked	:	(Passport/Election Card/PAN Card/Driving Licence/Company ID)

PHYSICAL DETAILS:

a. Height <u>1.59</u> (cms)	b. Weight <u>54</u> (Kgs)	c. Girth of Abdomen <u>78</u> (cms)
d. Pulse Rate <u>76</u> (/Min)	e. Blood Pressure: <u>90/60</u>	Systolic <u>90</u> Diastolic <u>60</u>
		1 st Reading
		2 nd Reading

FAMILY HISTORY:

Relation	Age if Living	Health Status	If deceased, age at the time and cause
Father	<u>66</u>	<u>OK, Normal</u>	
Mother	<u>62</u>	<u>OK Normal</u>	
Brother(s)			
Sister(s)	<u>32</u>	<u>OK Normal</u>	

HABITS & ADDICTIONS: Does the examinee consume any of the following?

Tobacco in any form	Sedative	Alcohol
<u>-</u>	<u>-</u>	<u>-</u>

PERSONAL HISTORY

- | | |
|---|---|
| a. Are you presently in good health and entirely free from any mental or Physical impairment or deformity. If No, please attach details. <u>Y/N</u> | c. During the last 5 years have you been medically examined, received any advice or treatment or admitted to any hospital? <u>Y/N</u> |
| b. Have you undergone/been advised any surgical procedure? <u>Y/N</u> | d. Have you lost or gained weight in past 12 months? <u>Y/N</u> |

Have you ever suffered from any of the following?

- | | |
|--|---|
| • Psychological Disorders or any kind of disorders of the Nervous System? <u>Y/N</u> | • Any disorder of Gastrointestinal System? <u>Y/N</u> |
| • Any disorders of Respiratory system? <u>Y/N</u> | • Unexplained recurrent or persistent fever, and/or weight loss <u>Y/N</u> |
| • Any Cardiac or Circulatory Disorders? <u>Y/N</u> | • Have you been tested for HIV/HBsAg / HCV before? If yes attach reports <u>Y/N</u> |
| • Enlarged glands or any form of Cancer/Tumour? <u>Y/N</u> | • Are you presently taking medication of any kind? <u>Y/N</u> |
| • Any Musculoskeletal disorder? <u>Y/N</u> | |

• Any disorders of Urinary System?

Y/N ✓

• Any disorder of the Eyes, Ears, Nose, Throat or Mouth & Skin

Y/N ✓

FOR FEMALE CANDIDATES ONLY

a. Is there any history of diseases of breast/genital organs?

Y/N ✓

d. Do you have any history of miscarriage/abortion or MTP

Y/N ✓

b. Is there any history of abnormal PAP Smear/Mammogram/USG of Pelvis or any other tests? (If yes attach reports)

Y/N ✓

e. For Parous Women, were there any complication during pregnancy such as gestational diabetes, hypertension etc

Y/N ✓

c. Do you suspect any disease of Uterus, Cervix or Ovaries?

Y/N ✓

f. Are you now pregnant? If yes, how many months?

Y/N ✓

CONFIDENTIAL COMMENTS FROM MEDICAL EXAMINER

- Was the examinee co-operative? Y/N
- Is there anything about the examinee's health, lifestyle that might affect him/her in the near future with regard to his/her job? Y/N
- Are there any points on which you suggest further information be obtained? Y/N
- Based on your clinical impression, please provide your suggestions and recommendations below;

.....

.....

➤ Do you think he/she is **MEDICALLY FIT** or UNFIT for employment.

FIT

MEDICAL EXAMINER'S DECLARATION

I hereby confirm that I have examined the above individual after verification of his/her identity and the findings stated above are true and correct to the best of my knowledge.

Name & Signature of the Medical Examiner : Dr. Austin Varghees

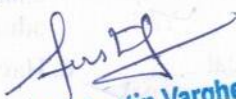
Seal of Medical Examiner : 
Dr. Austin Varghees
MBBS
TCMC Reg. No: 77017

Name & Seal of DDRC SRL Branch :



Date & Time :

DDRC agilus Pathlabs Limited.

Corp. Office : Express House, Second Floor, Opp. Pothys Silks, Banerjee Road, Kaloor -682017
Contact :- 93334 93334, Web :- www.ddrcagilus.com Email :- info.ddrc@agilus.in

OPHTHALMOLOGY REPORT

ACCESSION NO: 4036XB004263

This is to certify that I have examined

MR /MS ANUSHA R. Aged 34 and

His / her visual standard is as follows.

Acuity of Vision

For Far R 6/8
 L 6/8

For Near R N6
 L N6

Colour Vision NORMAL

DATE: 24/2/24



Anella
OPTOMETRIST

ECG REPORT

ACCESSION NO : 4036XB004263

NAME : ANUSHA R

AGE : 34

SEX : FEMALE

DATE : 24/02/2024

COMPANY : MEDI WHEEL

RATE : 76 BPM

RHYTHM : NORMAL SINUS RHYTHM

P. WAVE : NORMAL

P-R INTERVAL : 164 MS

Q,R,S,T. WAVES : NORMAL

AXIS : NORMAL

ARRHYTHMIAS : NIL

QT INTERVAL : 370 MS

OTHERS : NIL

OPINION : NORMAL ECG



Dr. Austin Varghees
MBBS
TCMC Reg. No:77017

25mm/s 0.5-25Hz

I 10mm/mV

aVR 10mm/mV

V1 10mm/mV

II

aVL

V2

SYNC

III

SYNC aVF

SYNC V3

10mm/mV

II

HE300

DDRC MCH KOTTAYAM HEIDELCO INDIA, 0522-4113779

HEIDELCO INDIA | Helpline No +91

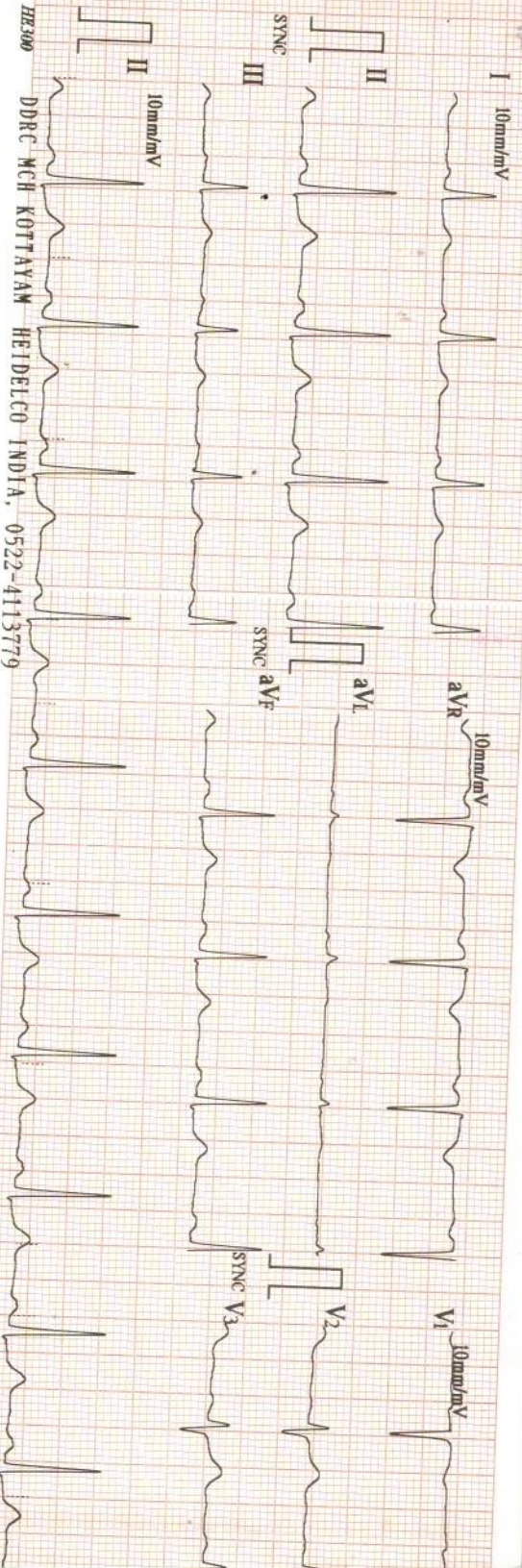

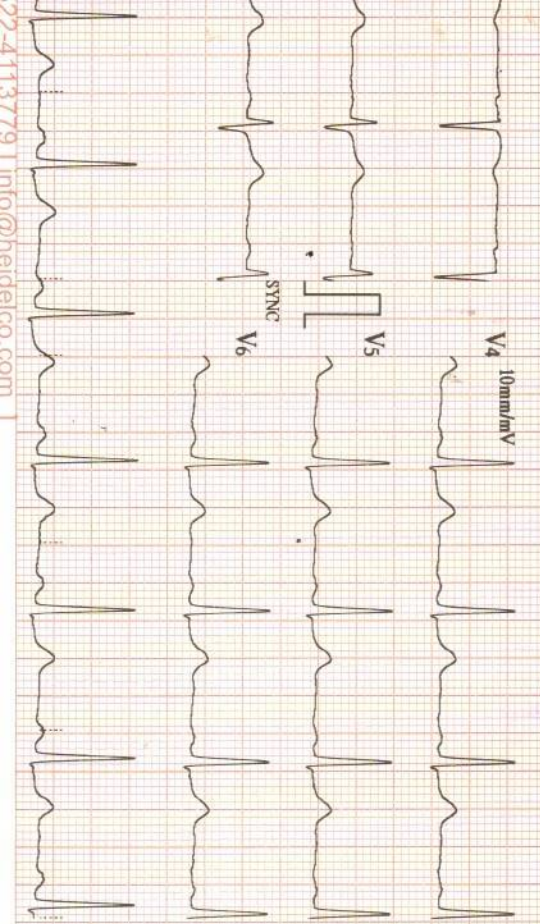

V4 10mm/mV

V5

V6

STNG

24/02/2024 14:48

ID : 4731

Name: ANUSHA

R

Sex : Female

Age : 34

HR	: 76	bpm
R-R	: 789	ms
P-R	: 164	ms
QRS	: 85	ms
QT/QTc	: 370/416	ms
P/QRS/T	: 66/54/64	°
RV5/SV1	: 1.050/0.830	mV
RV5-SV1	: 1.880	mV

V2.002(810S:V2.004/AMP:V1.006)



Machine Interpretation Only

Confirm with Physician

Physician

X - RAY CHEST - PA

ACCESSION NO : 4036XB004263

NAME : ANUSHA R

AGE : 34

SEX : FEMALE

DATE : 24.02.2024

COMPANY : MEDI WHEEL

EXPOSURE : GOOD

POSITIONING : CENTRAL

SOFT TISSUES : NORMAL

LUNG FIELDS : NORMAL

HEART SHADOW : NORMAL

CARDIOPHRENIC ANGLE : NO OBLITERATIONS

COSTOPHRENIC ANGLE : NO OBLITERATIONS

HILUM : NORMAL

OTHERS : NIL

OPINION : NORMAL CHEST X- RAY



Dr. Austin Varghese
Dr. Austin Varghese
MBBS
TCMC Reg. No:77017

R

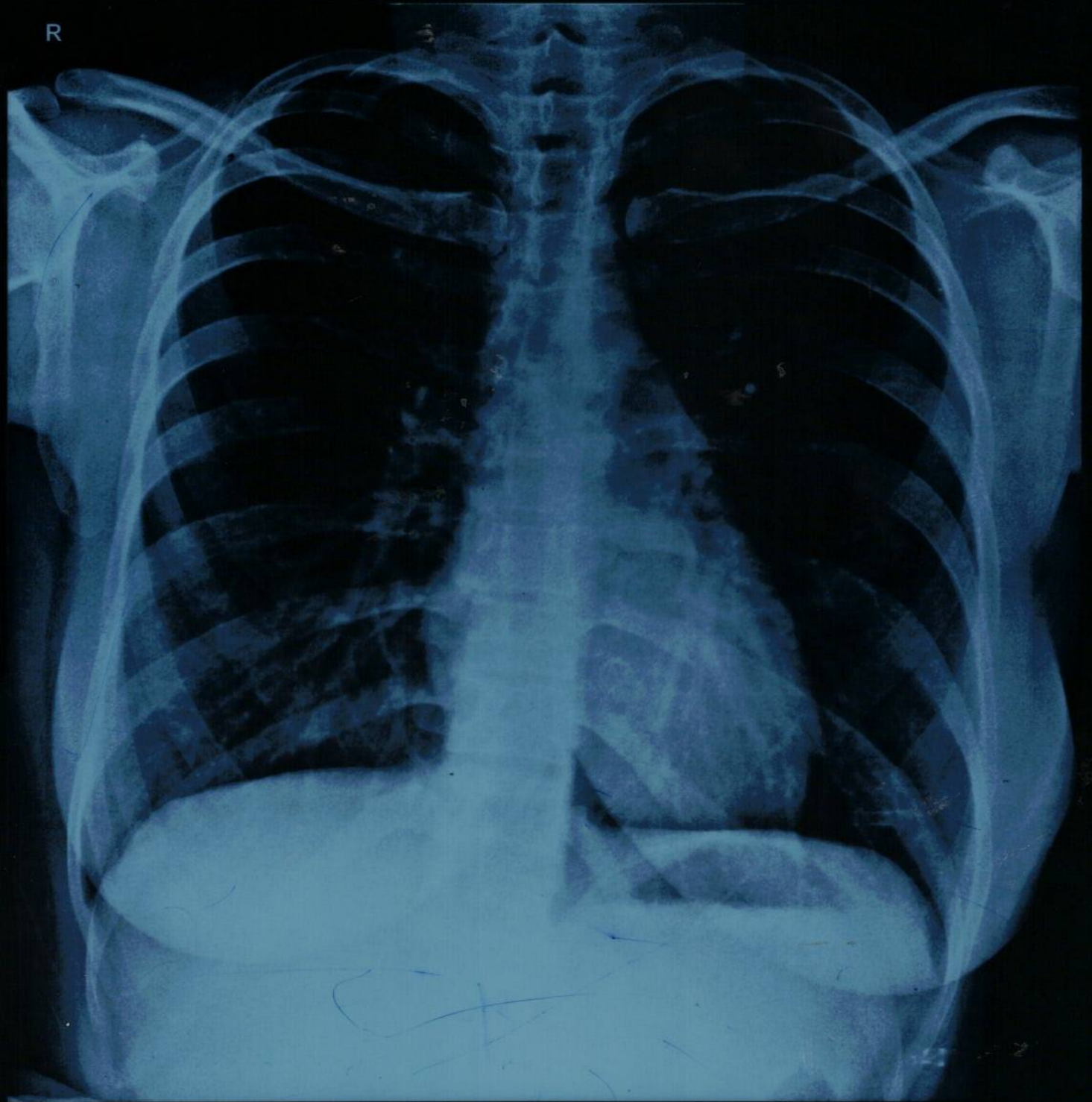

ANUSHA R 34Y 6321 F CHEST P A 24-02-2024 11:20 AM
DDRC AGILUS DIAGNOSTICS.GANDHI NAGAR.KOTTAYAM

From

24/02/2024

Anusha. R
Pichakappallil (H)
Kothala po
Pampas.

To:

Manager
DDRC.
Kottayam Medical College

Sir,

Today we are under going for mandatory health checkup at bankotbaroda in your agilus lab. AS a part of the checkup, stool test is also included in the checkup list. I am not interested to do the same.

Yours Faithfully.



Anusha. R