

## ECHOCARDIOGRAPHY REPORT

<b>Patient ID</b> :	10140000376980	<b>Report Date</b> :	17-3-2023
<b>Patient Name:</b>	Mr Bharath M N		
<b>Age / Gender</b> :	38 Years / Male	<b>Cath Number</b> :	
<b>Render No</b> :			

### MEASUREMENT

**AO** : 28 ( 20 - 40 )mm      **LVID(d)** : 40 (36 - 52 )mm      **IVS** : 10 ( 6 - 11 )mm  
**LA** : 37 ( 19 - 40 )mm      **LVID s** : 27 ( 23 - 39)mm      **PWD** : 10 (6 - 11 )mm  
**EF** : 60% (>50%)      **ESV** : 27 ml      **EDV** : 69 ml

### VALVES

**Mitral Valve** : Normal  
**Aortic valve** : Normal  
**Tricuspid Valve** : Normal  
**Pulmonary Valve** : Normal

### CHAMBERS

**Left Atrium** : Normal  
**Right Atrium** : Normal  
**Left Ventricle** : Normal  
**Right Ventricle** : Normal

### SEPTAE

**IVS** : Intact  
**IAS** : Intact

### GREAT ARTERIES

**Aorta** : Normal  
**Pulmonary Artery** : Normal

**DOPPLER DATA**

Mitral : E/A 0.8/0.6 m/s  
Aortic : Normal  
Tricuspid : Normal  
Pulmonary : Normal  
LVOT : Normal  
Vegetation/Thrombus : Normal  
Pericardium : Normal

**WALL MOTION ABNORMALITIES**

NO RWMA

**FINAL DIAGNOSIS**

- NORMAL CHAMBER DIMENSIONS
- NORMAL VALVES
- NO RWMA
- NORMAL LV FUNCTION (LVEF-60%)
- LEFT ARCH / NO COA

DR KESHAVA MURTHY.V  
(SENIOR INTERVENTIONAL  
CARDIOLOGIST)

DR SRINIVAS P  
(INTERVENTIONAL  
CARDIOLOGIST)

DR ANAND LINGAN  
(SENIOR INTERVENTIONAL  
ADULT  
INTERVENTIONAL CARDIOLOGIST)



DONE BY : VALSA

Patient Name : Mr Bharath M N  
MRN : 376980

Page 2 of 2 Typed by : Mrs Sunitha



NARAYANA MULTISPECIALITY HOSPITAL  
DEVANUR  
MYSORE-19

Station  
Telephone:

## EXERCISE STRESS TEST REPORT

Patient Name: MR.BHARATH M.N.,  
Patient ID: 10140000376980  
Height: 175 cm  
Weight: 88 kg

DOB: 09.08.1984  
Age: 38 yrs  
Gender: Male  
Race: Indian

Study Date: 17.03.2023  
Test Type: Treadmill Stress Test  
Protocol: BRUCE

Referring Physician: DR.CHYTHANYA D.C.  
Attending Physician: DR.ANAND LINGAN  
Technician: Mr.BHARATH KUMAR

Medications:  
NIL

Medical History:  
NIL

Reason for Exercise Test:  
Screening for IHD

### Exercise Test Summary

Phase Name	Stage Name	Time in Stage	Speed [ mph ]	Grade [ % ]	HR [ bpm ]	BP [ mmHg ]	Comment
PRETEST	SUPINE	00:22	0.00	0.00	81	120/70	
	STANDING	00:02	0.00	0.00	82		
	WARM-UP	01:19	0.00	0.00	80	120/70	
EXERCISE	STAGE 1	03:00	1.70	10.00	114	130/70	
	STAGE 2	03:00	2.50	12.00	134	140/70	
	STAGE 3	02:42	3.40	14.00	157	150/70	
RECOVERY		05:17	0.00	0.00	100	130/70	

The patient exercised according to the BRUCE for 8:41 min:s, achieving a work level of Max. METS: 10.10. The resting heart rate of 74 bpm rose to a maximal heart rate of 157 bpm. This value represents 86 % of the maximal, age-predicted heart rate. The resting blood pressure of 120/70 mmHg, rose to a maximum blood pressure of 150/70 mmHg. The exercise test was stopped due to Fatigue.

### Interpretation

--

### Conclusions

GOOD EFFORT TOLERANCE  
NORMAL HR AND BP RESPONSE  
NO ANGINA OR ARRHYTHMIAS  
< 1MM ST-DEPRESSION NOTED DURING EXERCISE, COMPARED TO RESTING ECG  
IMP:-- STRESS TEST NEGATIVE FOR INDUCIBLE ISCHAEMIA

Physician



Technician



**MR. BHARATH M.N.,**  
 Patient ID: 10140000376980  
 17.03.2023 Male 175 cm 88 kg  
 10:10:12am 38 yrs Indian  
 Meds: NIL

Test Reason: Screening for IHD  
 Medical History: NIL

Ref. MD: DR. CHYTHANYA D.C. Ordering MD:  
 Technician: MR. BHARATH KUMAR Test Type: Treadmill Stress Test  
 Comment:

BRUCE: Exercise Time 08:41  
 Max HR: 157 bpm 86 % of max predicted 182 bpm HR at rest: 74  
 Max BP: 150/70 mmHg BP at rest: 120/70 Max RPP: 23550 mmHg\*bp  
 Maximum Workload: 10.10 METS  
 Max. ST: -1.40 mm, -0.93 mV/s in III, EXERCISE STAGE 3 8:30  
 Arrhythmia: PSVC:1  
 ST/HR index: 1.16  $\mu$ V/bpm  
 ST/HR slope: 1.21  $\mu$ V/bpm (aVF)  
 HR reserve used: 75 %  
 HR recovery: 30 bpm  
 VE recovery: 0 VE/min  
 ST/HR hysteresis: 0.016 mV (V6)  
 QRS duration: BASELINE: 90 ms, PEAK EX: 90 ms, REC: 88 ms  
 Reasons for Termination: Fatigue  
 Conclusion: GOOD EFFORT TOLERANCE  
 NORMAL HR AND BP RESPONSE  
 NO ANGINA OR ARRHYTHMIAS  
 < 1MM ST-DEPRESSION NOTED DURING EXERCISE, COMPARED TO  
 RESTING ECG  
 IMP:-- STRESS TEST NEGATIVE FOR INDUCIBLE ISCHAEMIA  
 Room:  
 Location: \* 0 \*

Phase Name	Stage Name	Time in Stage	Speed [mph]	Grade [%]	Workload [METS]	HR [bpm]	BP [mmHg]	RPP [mmHg*bp]	VE [l/min]	STLevel [mm]	Comment
PRETEST	SUPINE	00:22	0.00	0.00	1.0	81	120/70	9720	0	-0.25	
	STANDING	00:02	0.00	0.00	1.0	82		9840	0	-0.25	
	WARM-UP	01:19	0.00	0.00	1.0	80	120/70	9600	0	-0.50	
EXERCISE	STAGE 1	03:00	1.70	10.00	4.6	114	130/70	14820	0	-0.50	
	STAGE 2	03:00	2.50	12.00	7.0	134	140/70	18760	0	-0.75	
	STAGE 3	02:42	3.40	14.00	10.1	157	150/70	23550	0	-1.15	
RECOVERY		05:17	0.00	0.00	1.0	100	130/70	13000	0	-0.45	



ID: 10140000376980  
Name: MR BHARATH M N  
Age: 38 Years  
Gender: Male

2023-03-17 09:27:54

Vent. Rate	62 bpm	Sinus rhythm
PR Interval	135 ms	Normal ECG
QRS Duration	84 ms	
QT/QTc Interval	350/394 ms	
P/QRST Axes	24/45/21 deg	

Dr:Chodges

Unconfirmed Diagnosis

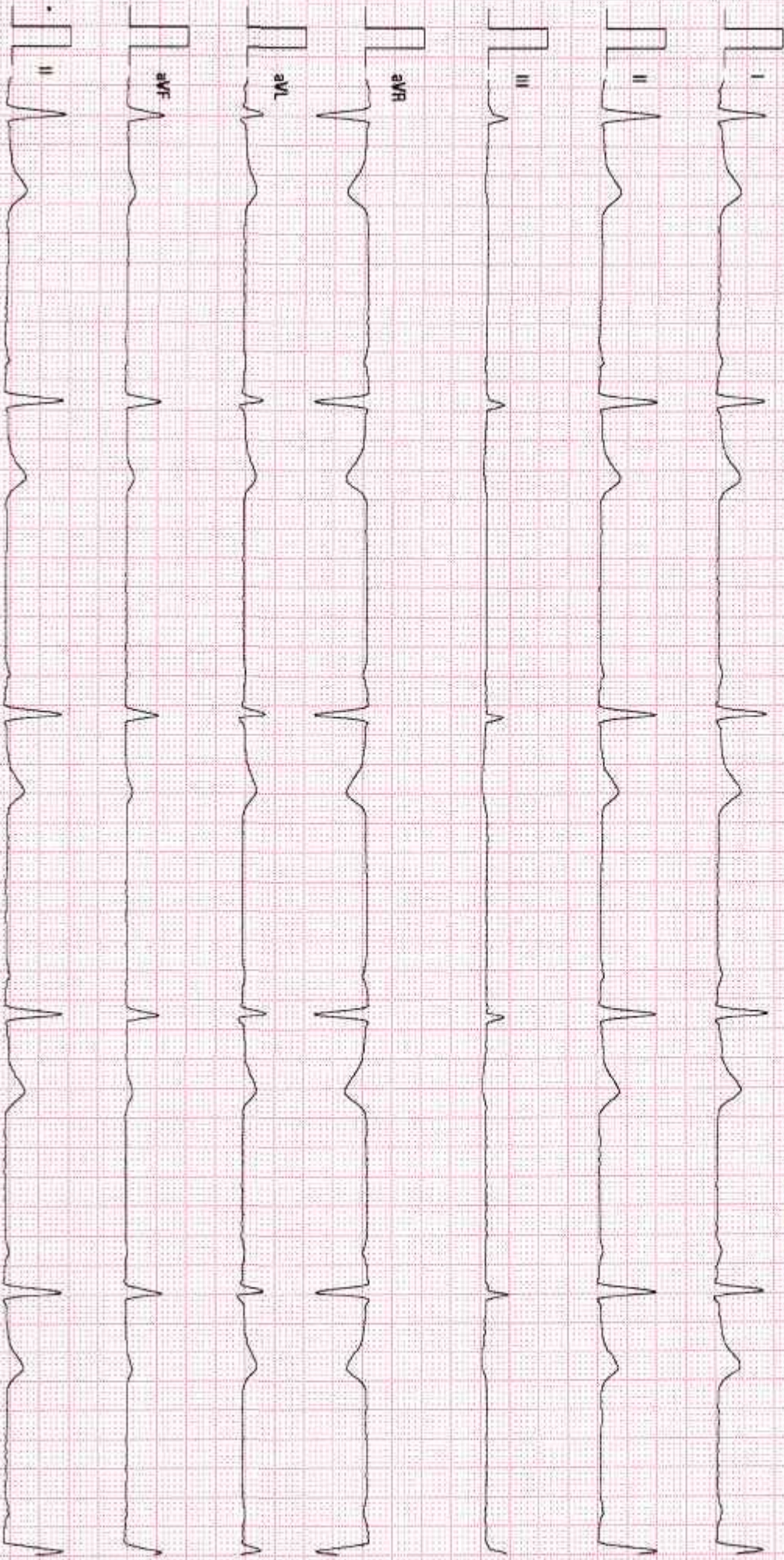

50 mm/s

10 mm/mV

50 Hz

BDR 35 Hz

NARAYANA SURGICAL HOSPITAL MYSORU

02:10:00 V28.4.1

SN:FN-21032459



<b>Patient Name</b>	Bharath M N	<b>Requested By</b>	Dr. Chythanya D C
<b>MRN</b>	10140000376980	<b>Procedure DateTime</b>	2023-03-17 09:12:28
<b>Age/Sex</b>	38Y 7M / Male	<b>Hospital</b>	NH-Mysore

**X-RAY CHEST PA VIEW**

Clinical details : Health check up

The C.T.Ratio is within normal limits.

The lung fields are clear.

The costo and cardiophrenic angles are free.

The domes of diaphragm are normally placed.

The bony thorax shows no gross abnormality.

**IMPRESSION: No abnormality detected.**

To correlate clinically.



**Dr. Shailesh**  
Consultant Radiologist

This is a digitally signed valid document. Reported Date/Time: 2023-03-17 11:34:19



<b>Patient Name</b>	Bharath M N	<b>Requested By</b>	Dr. Chythanya D C
<b>MRN</b>	10140000376980	<b>Procedure DateTime</b>	2023-03-17 11:42:31
<b>Age/Sex</b>	38Y 7M / Male	<b>Hospital</b>	NH-Mysore

**ULTRASOUND SCAN OF ABDOMEN AND PELVIS (MHC)**

LIVER - Normal in size (14.5cm) and shows mild fatty changes. No evidence of focal lesions.

BILIARY RADICLES - No dilatation.

CBD - Normal in size. No evidence of calculi.

GALL BLADDER - Distended. No stone, sludge or polyp seen. Wall thickness is normal. No pericholecystic collections.

PORTAL VEIN - Normal in caliber.

PANCREAS - Head and body of pancreas show normal echotexture.

SPLEEN - Normal.

KIDNEYS - Both kidneys are normal in size and echotexture. No evidence of calyceal dilatation or calculi seen.

BLADDER - Distended and appears normal.

PROSTATE - Appears normal.

No free fluid seen in the abdomen.

**IMPRESSION: Mild fatty liver.**

To correlate clinically.

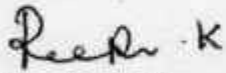

**Dr. Roopa K**  
Consultant Radiologist

This is a digitally signed valid document. Reported Date/Time: 2023-03-17 12:40:16



**DEPARTMENT OF LABORATORY MEDICINE**

Final Report

Patient Name : Mr Bharath M N MRN - 10140000376980 Gender/Age : MALE , 38y (09/08/1984)

Collected On : 17/03/2023 08:43 AM Received On : 17/03/2023 08:57 AM Reported On : 17/03/2023 09:35 AM

Barcode : 612303170032 Specimen : Whole Blood - ESR Consultant : Dr. Chythanya D C(GENERAL MEDICINE)

Sample adequacy : Satisfactory Visit No : OP-001 Patient Mobile No : 9845464863

**HAEMATOLOGY LAB**

Test	Result	Unit	Biological Reference Interval
<b>Erythrocyte Sedimentation Rate (ESR)</b> (Westergren Method)	8	mm/1hr	0.0-10.0

--End of Report--

Dr. Shivaprasad P.N  
MBBS, MD  
CONSULTANT PATHOLOGIST



**Note**

- Abnormal results are highlighted.
- Results relate to the sample only.
- Kindly correlate clinically.





**DEPARTMENT OF LABORATORY MEDICINE**

Final Report

Patient Name : Mr Bharath M N MRN : 10140000376980 Gender/Age : MALE , 38y (09/08/1984)

Collected On : 17/03/2023 08:43 AM Received On : 17/03/2023 08:57 AM Reported On : 17/03/2023 09:25 AM

Barcode : 602303170037 Specimen : Serum Consultant : Dr. Chythanya D C(GENERAL MEDICINE)

Sample adequacy : Satisfactory Visit No : OP-001 Patient Mobile No : 9845464863

**BIOCHEMISTRY**

Test	Result	Unit	Biological Reference Interval
<b>SERUM CREATININE</b>			
Serum Creatinine (Spectrophotometry)	0.9	mg/dL	0.8-1.3
eGFR (Calculated By MDRD Formula)	94.5	mL/min/1.73m2	-
<b>Blood Urea Nitrogen (BUN)</b> (Spectrophotometry )	9	mg/dL	7.0-20.0
<b>Serum Uric Acid</b> (Spectrophotometry )	5.2	mg/dL	3.5-7.2
<b>LIPID PROFILE (CHOL,TRIG,HDL,LDL,VLDL)</b>			
Cholesterol Total (Spectrophotometry )	<b>212 H</b>	mg/dL	Normal <200 High >240 Borderline 200 - 239
Triglycerides (Spectrophotometry )	<b>197 H</b>	mg/dL	Very High >500 Borderline High 150 - 199 High 200 - 499
HDL Cholesterol (HDLC) (Spectrophotometry )	<b>33 L</b>	mg/dL	40.0-60.0
Non-HDL Cholesterol (Spectrophotometry )	179.0	-	-
LDL Cholesterol (Calculated)	<b>139 H</b>	mg/dL	Desirable: <100 Optimal: 100-129 Borderline High: 130-159 High : 160-189 Very High: >190
VLDL Cholesterol (Spectrophotometry )	39	mg/dL	0.0-40.0
Cholesterol /HDL Ratio (Spectrophotometry )	<b>6.5 H</b>	-	0.0-5.0
<b>LIVER FUNCTION TEST(LFT)</b>			
Bilirubin Total (Spectrophotometry )	1.3	mg/dL	0.0-1.3
Conjugated Bilirubin (Direct) (Spectrophotometry )	0.3	mg/dL	0.0-0.3

Page 1 of 2

**Narayana Multispeciality Hospital**

Narayana Hrudayalaya Surgical Hospital Pvt. Ltd. CIN: UB5100KA2010P1C065453

Registered Office: 258/A, Bommasandra Industrial Area, Anekal Taluk, Bangalore 560099

Hospital Address: CAH/1, 3rd Phase, Devanur, Mysore 570019

Tel: +91 821 7122 222 | Fax: +91 821 7122 235 | Email: info.mys@narayanahealth.org | www.narayanahealth.org



Appointments

**1800-309-0309 (Toll Free)**

Emergencies

**98539-98539**



Patient Name : Mr Bharath M N MRN : 10140000376980 Gender/Age : MALE , 38y (09/08/1984)

Unconjugated Bilirubin (Indirect) (Spectrophotometry)	<b>1.0 H</b>	mg/dL	0.3-0.8
Total Protein (Spectrophotometry)	7.4	g/dL	6.4-8.2
Serum Albumin (Spectrophotometry)	4.5	g/dL	3.4-5.0
Serum Globulin (Spectrophotometry)	3.0	-	-
Albumin To Globulin (A/G)Ratio (Spectrophotometry)	1.5	-	1.0-2.1
SGOT (AST) (Spectrophotometry)	<b>93 H</b>	IU/L	15.0-37.0
SGPT (ALT) (Spectrophotometry)	<b>74 H</b>	IU/L	30.0-65.0
Alkaline Phosphatase (ALP) (Spectrophotometry)	67	IU/L	50.0-136.0
Gamma Glutamyl Transferase (GGT) (Spectrophotometry)	16	IU/L	15.0-85.0

--End of Report--

*Shivaprasad*

Dr. Shivaprasad P.N  
MBBS, MD  
CONSULTANT PATHOLOGIST



**Note**

- \* Abnormal results are highlighted.
- \* Results relate to the sample only.
- \* Kindly correlate clinically.



Page 2 of 2



**DEPARTMENT OF LABORATORY MEDICINE**

Final Report

Patient Name : Mr Bharath M N MRN : 10140000376980 Gender/Age : MALE , 38y (09/08/1984)

Collected On : 17/03/2023 08:43 AM Received On : 17/03/2023 08:57 AM Reported On : 17/03/2023 09:23 AM

Barcode : 602303170039 Specimen : Plasma Consultant : Dr. Chythanya D C(GENERAL MEDICINE)

Sample adequacy : Satisfactory Visit No : OP-001 Patient Mobile No : 9845464863

**BIOCHEMISTRY**

Test	Result	Unit	Biological Reference Interval
<b>Fasting Blood Sugar (FBS)</b> (Spectrophotometry)	<b>129 H</b>	mg/dL	70.0-100.0

--End of Report--



Dr. Shivaprasad P.N  
MBBS, MD  
CONSULTANT PATHOLOGIST

**Note**

- Abnormal results are highlighted.
- Results relate to the sample only.
- Kindly correlate clinically.





**DEPARTMENT OF LABORATORY MEDICINE**

Final Report

Patient Name : Mr Bharath M N MRN : 10140000376980 Gender/Age : MALE , 38y (09/08/1984)

Collected On : 17/03/2023 08:43 AM Received On : 17/03/2023 08:57 AM Reported On : 17/03/2023 09:20 AM

Barcode : 622303170007 Specimen : Urine Consultant : Dr. Chythanya D C(GENERAL MEDICINE)

Sample adequacy : Satisfactory Visit No : OP-001 Patient Mobile No : 9845464863

**PATHOLOGY**

Test	Result	Unit	Biological Reference Interval
<b>URINE ROUTINE &amp; MICROSCOPY</b>			
<b>PHYSICAL EXAMINATION</b>			
Volume	30	ml	-
Colour	Pale Yellow	-	-
Appearance	Clear	-	-
<b>CHEMICAL EXAMINATION</b>			
pH(Reaction)	6.0	-	4.8-7.5
Sp. Gravity	1.025	-	1.005 - 1.030
Protein	Negative	-	-
Urine Glucose	Negative	-	-
Ketone Bodies	Negative	-	Negative
Bile Salts	Negative	-	Negative
Bile Pigment (Bilirubin)	Negative	-	Negative
Urobilinogen	Normal	-	-
Urine Leucocyte Esterase	Negative	-	Negative
Blood Urine	Negative	-	Negative
Nitrite	Negative	-	Negative

**MICROSCOPIC EXAMINATION**

Page 1 of 2





Patient Name : Mr Bharath M N    MRN : 10140000376980    Gender/Age : MALE , 38y (09/08/1984)

Pus Cells	1-2/hpf	-	0-2
RBC	Nil	-	-
Epithelial Cells	1-2/hpf	-	2-4
Crystals	Not Seen	-	-
Casts	Not Seen	-	-
<b>Urine For Sugar (Fasting)</b> (Semiquantitative Strip Method-Glucose Oxidase Technique)	Negative	-	-

--End of Report--

*Shivaprasad*

Dr. Shivaprasad P.N  
 MBBS, MD  
 CONSULTANT PATHOLOGIST



**Note**

- Abnormal results are highlighted
- Results relate to the sample only.
- Kindly correlate clinically.





**DEPARTMENT OF LABORATORY MEDICINE**

Final Report

Patient Name : Mr Bharath M N MRN : 10140000376980 Gender/Age : MALE , 38y (09/08/1984)

Collected On : 17/03/2023 08:43 AM Received On : 17/03/2023 08:57 AM Reported On : 17/03/2023 11:33 AM

Barcode : 602303170038 Specimen : Whole Blood Consultant : Dr. Chythanya D C(GENERAL MEDICINE)

Sample adequacy : Satisfactory Visit No : OP-001 Patient Mobile No : 9845464863

Test	BIOCHEMISTRY		Biological Reference Interval
	Result	Unit	
<b>HBA1C</b>			
HbA1c (HPLC METHOD)	<b>7.0 H</b>	%	Upto - Normal (Non Diabetic Level): < 6 Good Control: 6.01-7.00 Fair Control: 7.01-8.00 Poor Control: > 8.01
Estimated Average Glucose (HPLC METHOD)	154.2	-	-

**Interpretation:**

- HbA1C above 6.5% can be used to diagnose diabetes provided the patient has symptoms. If the patient does not have symptoms with HbA1C>6.5%, repeat measurement on further sample. If the repeat test result is <6.5%, consider as diabetes high risk and repeat measurement after 6 months.
- HbA1C measurement is not appropriate in diagnosing diabetes in children, suspicion of type 1 diabetes, symptoms of diabetes for less than 2 months, pregnancy, hemoglobinopathies, medications that may result sudden increase in glucose, anemia, renal failure, HIV infection, malignancies, severe chronic hepatic, and renal disease.
- Any sample with >15% should be suspected of having a haemoglobin variant.

**-End of Report-**

Dr. Shivaprasad P.N  
MBBS, MD  
CONSULTANT PATHOLOGIST



**Note**

- Abnormal results are highlighted.
- Results relate to the sample only.
- Kindly correlate clinically.



Page 1 of 1

**Narayana Multispeciality Hospital**

Narayana Hrudayalaya Surgical Hospital Pvt. Ltd. CIN: LB5100KA2010PT0065463

Registered Office: 258/A, Bommasandra Industrial Area, Anekal Taluk, Bangalore 560099

Hospital Address: CAH/1, 3rd Phase, Devanur, Mysore 570019

Tel: +91 821 7122 222 | Fax: +91 821 7122 235 | Email: info.mys@narayanahealth.org | www.narayanahealth.org



Appointments  
**1800-309-0309 (Toll Free)**

Emergencies  
**98539-98539**



DEPARTMENT OF LABORATORY MEDICINE

Final Report

Patient Name : Mr Bharath M N MRN : 10140000376980 Gender/Age : MALE , 38y (09/08/1984)

Collected On : 17/03/2023 11:11 AM Received On : 17/03/2023 11:23 AM Reported On : 17/03/2023 11:31 AM

Barcode : 622303170017 Specimen : Urine Consultant : Dr. Chythanya D C(GENERAL MEDICINE)

Sample adequacy : Satisfactory Visit No : OP-001 Patient Mobile No : 9845464863

PATHOLOGY

Test	Result	Unit
<b>Urine For Sugar (Post Prandial)</b> (Semiquantitative Strip Method-Glucose Oxidase Technique)	Present ++	-

--End of Report--

Dr. Shivaprasad P.N  
MBBS, MD  
CONSULTANT PATHOLOGIST



Note

- \* Abnormal results are highlighted.
- \* Results relate to the sample only.
- \* Kindly correlate clinically.





DEPARTMENT OF LABORATORY MEDICINE

Final Report

Patient Name : Mr Bharath M N MRN : 10140000376980 Gender/Age : MALE , 38y (09/08/1984)

Collected On : 17/03/2023 11:11 AM Received On : 17/03/2023 11:23 AM Reported On : 17/03/2023 12:26 PM

Barcode : 602303170090 Specimen : Plasma Consultant : Dr. Chythanya D C(GENERAL MEDICINE)

Sample adequacy : Satisfactory Visit No : OP-001 Patient Mobile No : 9845464863

BIOCHEMISTRY

Test	Result	Unit	Biological Reference Interval
Post Prandial Blood Sugar (PPBS) (Spectrophotometry)	156 H	mg/dL	100.0-140.0

--End of Report--

Dr. Shivaprasad P.N  
MBBS, MD  
CONSULTANT PATHOLOGIST



Note

- Abnormal results are highlighted.
- Results relate to the sample only.
- Kindly correlate clinically.



**DEPARTMENT OF LABORATORY MEDICINE**

Final Report

Patient Name : Mr Bharath M N MRN : 10140000376980 Gender/Age : MALE , 38y (09/08/1984)

Collected On : 17/03/2023 08:43 AM Received On : 17/03/2023 08:57 AM Reported On : 17/03/2023 09:32 AM

Barcode : 612303170031 Specimen : Whole Blood Consultant : Dr. Chythanya D C(GENERAL MEDICINE)

Sample adequacy : Satisfactory Visit No : OP-001 Patient Mobile No : 9845464863

Test	HAEMATOLOGY LAB		
	Result	Unit	Biological Reference Interval
<b>BLOOD GROUP &amp; RH TYPING</b>			
Blood Group (Slide Technique And Tube Technique)	"O"	-	-
RH Typing (Slide Technique And Tube Technique)	Positive	-	-
<b>COMPLETE BLOOD COUNT (CBC)</b>			
Haemoglobin (Hb%) (Coulter Principle)	13.06	g/dL	13.0-17.0
Red Blood Cell Count (Coulter Principle)	4.34 L	Million/ul	4.5-6.5
PCV (Packed Cell Volume) / Hematocrit (Calculated)	38.5 L	%	40.0-54.0
MCV (Mean Corpuscular Volume) (Derived From RBC Histogram)	88.8	fL	76.0-96.0
MCH (Mean Corpuscular Haemoglobin) (Calculated)	30.1	pg	27.0-32.0
MCHC (Mean Corpuscular Haemoglobin Concentration) (Calculated)	33.9	g/L	30.0-35.0
Red Cell Distribution Width (RDW) (Derived From RBC Histogram)	13.5	%	11.6-14.0
Platelet Count (Coulter Principle)	313	Thous/ $\mu$ L	150.0-400.0
Mean Platelet Volume (MPV)	9.21	fL	7.0-11.7
Total Leucocyte Count(WBC) (Coulter Principle)	3.34 L	Thous/cumm	4.0-11.0
<b>DIFFERENTIAL COUNT (DC)</b>			
Neutrophils (Optical/Impedance)	51.22	%	40.0-75.0

Page 1 of 2

**Narayana Multispeciality Hospital**

Narayana Hrudyalaya Surgical Hospital Pvt. Ltd. CIN: L85100KA2010FTC055453

Registered Office: 258/A, Bommasandra Industrial Area, Anekal Taluk, Bangalore 560099

Hospital Address: CAH/1, 3rd Phase, Devanur, Mysore 570019

Tel: +91 821 7122 222 | Fax: +91 821 7122 235 | Email: info.mys@narayanahealth.org | www.narayanahealth.org



Appointments

**1800-309-0309 (Toll Free)**

Emergencies

**98539-98539**



Patient Name : Mr Bharath M N MRN : 10140000376980 Gender/Age : MALE , 38y (09/08/1984)

Lymphocytes (Optical/Impedance)	34.85	%	20.0-45.0
Monocytes (Optical/Impedance)	9.71	%	2.0-10.0
Eosinophils (Optical/Impedance)	3.82	%	1.0-6.0
Basophils (Calculated)	0.40	%	0.0-1.0
Absolute Neutrophil Count	1.71	-	-
Absolute Lymphocyte Count	1.16	-	-
Absolute Monocyte Count	0.32	-	-
Absolute Eosinophil Count	0.13	-	-
Absolute Basophil Count	0.01	-	-

*As per the recommendation of international Council for Standardization in Hematology, the differential counts are additionally being reported as absolute numbers.*

**--End of Report--**

Dr. Shivaprasad P.N

MBBS, MD

CONSULTANT PATHOLOGIST



**Note**

- Abnormal results are highlighted.
- Results relate to the sample only.
- Kindly correlate clinically.



**DEPARTMENT OF LABORATORY MEDICINE**

Final Report

Patient Name : Mr Bharath M N MRN : 10140000376980 Gender/Age : MALE , 38y (09/08/1984)

Collected On : 17/03/2023 08:43 AM Received On : 17/03/2023 08:57 AM Reported On : 17/03/2023 09:20 AM

Barcode : 622303170007 Specimen : Urine Consultant : Dr. Chythanya D C(GENERAL MEDICINE)

Sample adequacy : Satisfactory Visit No : OP-001 Patient Mobile No : 9845464863

Test	PATHOLOGY		Biological Reference Interval
	Result	Unit	
<b>URINE ROUTINE &amp; MICROSCOPY</b>			
<b>PHYSICAL EXAMINATION</b>			
Volume	30	ml	-
Colour	Pale Yellow	-	-
Appearance	Clear	-	-
<b>CHEMICAL EXAMINATION</b>			
pH(Reaction)	6.0	-	4.8-7.5
Sp. Gravity	1.025	-	1.005 - 1.030
Protein	Negative	-	-
Urine Glucose	Negative	-	-
Ketone Bodies	Negative	-	Negative
Bile Salts	Negative	-	Negative
Bile Pigment (Bilirubin)	Negative	-	Negative
Urobilinogen	Normal	-	-
Urine Leucocyte Esterase	Negative	-	Negative
Blood Urine	Negative	-	Negative
Nitrite	Negative	-	Negative
<b>MICROSCOPIC EXAMINATION</b>			

Page 1 of 2



Patient Name : Mr Bharath M N MRN : 10140000376980 Gender/Age : MALE , 38y (09/08/1984)

Pus Cells	1-2/hpf	-	0-2
RBC	Nil	-	-
Epithelial Cells	1-2/hpf	-	2-4
Crystals	Not Seen	-	-
Casts	Not Seen	-	-
<b>Urine For Sugar (Fasting)</b> (Semi-quantitative Strip Method-Glucose Oxidase Technique)	Negative	-	-

--End of Report--

Dr. Shivaprasad P.N  
MBBS, MD  
CONSULTANT PATHOLOGIST



**Note**

- Abnormal results are highlighted.
- Results relate to the sample only.
- Kindly correlate clinically.

