

R

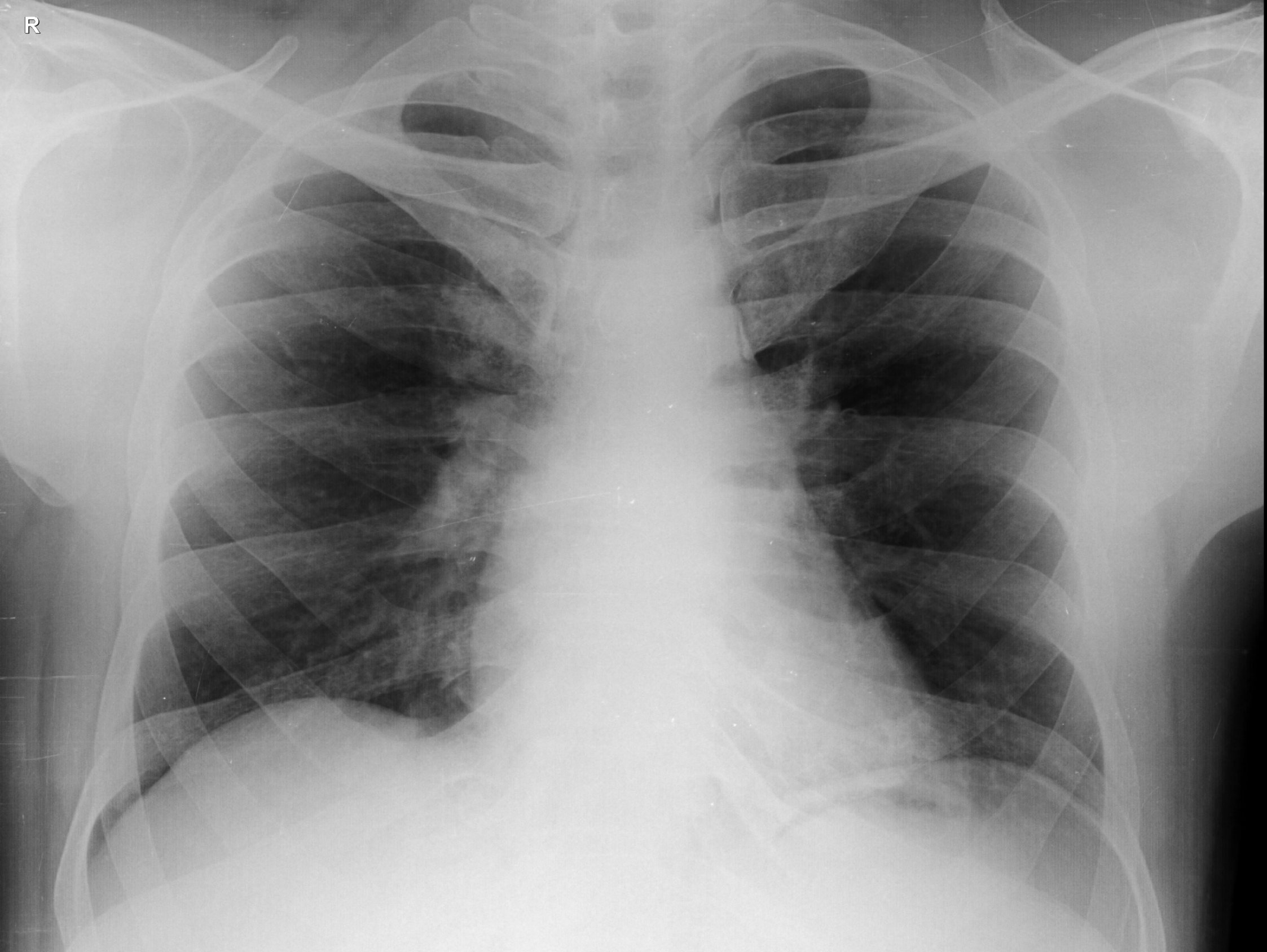

SACHIN KHARATMAL 35YR M 1/13/2024 10:53 AM
OLIVE DIAGNOSTIC, SEAWOOD SEC 40

Patient Name : **MR. KHARATMAL SACHIN PUNDLIK**
Patient ID : 57194
Age / Sex : 36 years / Male
Referred by : MEDIWHEEL
Bill ID : 92961

Collected : Jan 13, 2024, 12:02 p.m.
Reported : Jan 13, 2024, 05:29 p.m.
Sample ID :



Test Description	Results	Units	Biological Reference Range
<u>FASTING BLOOD SUGAR</u>			
Sample Type : Flouride R			
Fasting Blood Sugar [GOD - POD]	91.1	mg/dl	Normal : 70 - 99 mg/dl impaired Tolerance : 100 - 125mg/dl Diabetes Mellitus : >126 mg/dl
Technique :-	Fully Automated Biochemistry Analyser ERBA EM-200		

END OF REPORT



Dr. Sudhamani S. MD
Consultant Pathologist
Reg. No. : 90461

Patient Name : **MR. KHARATMAL SACHIN PUNDLIK**

Patient ID : 57194

Age / Sex : 36 years / Male

Referred by : MEDIWHEEL

Bill ID : 92961

Collected : Jan 13, 2024, 12:02 p.m.

Reported : Jan 13, 2024, 05:29 p.m.

Sample ID :



Test Description	Results	Units	Biological Reference Range
------------------	---------	-------	----------------------------

POST PRANDIAL BLOOD SUGAR

Sample Type : Flouride PP

Post Prandial Blood Sugar [GOD - POD]	123.5	mg/dl	110-180
--	-------	-------	---------

Technique :-

Done On Fully Automated Biochemistry Analyser ERBA EM-200

****END OF REPORT******Dr. Sudhamani S. MD**
Consultant Pathologist
Reg. No. : 90461

Patient Name : **MR. KHARATMAL SACHIN PUNDLIK**
Patient ID : 57194
Age / Sex : 36 years / Male
Referred by : MEDIWHEEL
Bill ID : 92961

Collected : Jan 13, 2024, 12:02 p.m.
Reported : Jan 13, 2024, 05:29 p.m.
Sample ID :



Test Description	Results	Units	Biological Reference Range
<u>GLYCOCYLATED HAEMOGLOBIN</u>			
Sample Type : EDTA / Whole Blood			
Glycocyalted Haemoglobin (HbA1c) [Tosoh HPLC]	5.7	%	<5.7%NON DIABETIC 5.7-6.4% PRE-DIABETIC >6.5% DIABETIC <7.0% GOAL FOR DIABETIC ON TREATMENT
MEAN BLOOD GLUCOSE	116.89	mg/dL	116.89 - 154.2

END OF REPORT



Dr. Sudhamani S. MD
Consultant Pathologist
Reg. No. : 90461

Patient Name : **MR. KHARATMAL SACHIN PUNDLIK**

Patient ID : 57194

Age / Sex : 36 years / Male

Referred by : MEDIWHEEL

Bill ID : 92961

Collected : Jan 13, 2024, 12:02 p.m.

Reported : Jan 13, 2024, 05:29 p.m.

Sample ID :



Test Description	Results	Units	Biological Reference Range
------------------	---------	-------	----------------------------

TOTAL TRIIODOTHYRONINE (T3)

Sample Type : Serum

TotalTriiodothyronine (T3) [CLIA]	1.454	ng/dL	0.69 - 2.15
--	-------	-------	-------------

****END OF REPORT******Dr. Sudhamani S. MD**
Consultant Pathologist
Reg. No. : 90461

Patient Name : **MR. KHARATMAL SACHIN PUNDLIK**

Patient ID : 57194

Age / Sex : 36 years / Male

Referred by : MEDIWHEEL

Bill ID : 92961

Collected : Jan 13, 2024, 12:02 p.m.

Reported : Jan 13, 2024, 05:29 p.m.

Sample ID :



Test Description	Results	Units	Biological Reference Range
------------------	---------	-------	----------------------------

TOTAL THYROXINE (T4)

Sample Type : Serum

Total Thyroxine (T4) [CLIA]	89.61	ng/ml	52 - 127
------------------------------------	-------	-------	----------

****END OF REPORT******Dr. Sudhamani S. MD**
Consultant Pathologist
Reg. No. : 90461

Patient Name : **MR. KHARATMAL SACHIN PUNDLIK**
Patient ID : 57194
Age / Sex : 36 years / Male
Referred by : MEDIWHEEL
Bill ID : 92961

Collected : Jan 13, 2024, 12:02 p.m.
Reported : Jan 13, 2024, 05:29 p.m.
Sample ID :



Test Description	Results	Units	Biological Reference Range
------------------	---------	-------	----------------------------

THYROID STIMULATING HORMONE (TSH)

Sample Type : Serum

Thyroid Stimulative Hormone (TSH) [CLIA]	8.647	μ IU/mL	0.3 - 4.5 1st trimester - 0.1 - 2.5 μ IU/mL 2nd trimester - 0.2 - 3 μ IU/mL 3rd trimester - 0.3 - 3 μ IU/mL
--	--------------	-------------	--

Clinical Significance :-

1. Serum TSH concentrations exhibit a diurnal variation with the peak occurring during the night.
2. Useful for:Screening for thyroid dysfunction and detecting mild (subclinical), as well as overt, primary hypo- or hyperthyroidism in ambulatory patients.
3. Monitoring patients on thyroid replacement therapy.
4. Confirmation of thyroid-stimulating hormone (TSH) suppression in thyroid cancer patients on thyroxine suppression therapy.
- 5.Prediction of thyrotropin-releasing hormone-stimulated TSH response.

END OF REPORT



Dr. Sudhamani S. MD
Consultant Pathologist
Reg. No. : 90461

Patient Name : **MR. KHARATMAL SACHIN PUNDLIK**

Patient ID : 57194

Age / Sex : 36 years / Male

Referred by : MEDIWHEEL

Bill ID : 92961

Collected : Jan 13, 2024, 12:02 p.m.

Reported : Jan 13, 2024, 05:29 p.m.

Sample ID :



Test Description	Results	Units	Biological Reference Range
------------------	---------	-------	----------------------------

POST PRANDIAL BLOOD SUGAR

Sample Type : Flouride PP

Post Prandial Blood Sugar [GOD - POD]	123.5	mg/dl	110-180
--	-------	-------	---------

Technique :-

Done On Fully Automated Biochemistry Analyser ERBA EM-200

****END OF REPORT******Dr. Sudhamani S. MD**
Consultant Pathologist
Reg. No. : 90461

Patient Name : **MR. KHARATMAL SACHIN PUNDLIK**
Patient ID : 57194
Age / Sex : 36 years / Male
Referred by : MEDIWHEEL
Bill ID : 92961

Collected : Jan 13, 2024, 12:02 p.m.
Reported : Jan 13, 2024, 05:29 p.m.
Sample ID :



Test Description	Results	Units	Biological Reference Range
<u>GLYCOCYLATED HAEMOGLOBIN</u>			
Sample Type : EDTA / Whole Blood			
Glycocyalted Haemoglobin (HbA1c) [Tosoh HPLC]	5.7	%	<5.7%NON DIABETIC 5.7-6.4% PRE-DIABETIC >6.5% DIABETIC <7.0% GOAL FOR DIABETIC ON TREATMENT
MEAN BLOOD GLUCOSE	116.89	mg/dL	116.89 - 154.2

END OF REPORT



Dr. Sudhamani S. MD
Consultant Pathologist
Reg. No. : 90461

Patient Name : **MR. KHARATMAL SACHIN PUNDLIK**
Patient ID : 57194
Age / Sex : 36 years / Male
Referred by : MEDIWHEEL
Bill ID : 92961

Collected : Jan 13, 2024, 12:02 p.m.
Reported : Jan 13, 2024, 05:29 p.m.
Sample ID :



Test Description	Results	Units	Biological Reference Range
<u>FASTING BLOOD SUGAR</u>			
Sample Type : Flouride R			
Fasting Blood Sugar [GOD - POD]	91.1	mg/dl	Normal : 70 - 99 mg/dl impaired Tolerance : 100 - 125mg/dl Diabetes Mellitus : >126 mg/dl
Technique :-	Fully Automated Biochemistry Analyser ERBA EM-200		

END OF REPORT



Dr. Sudhamani S. MD
Consultant Pathologist
Reg. No. : 90461

Patient Name : **MR. KHARATMAL SACHIN PUNDLIK**
Patient ID : 57194
Age / Sex : 36 years / Male
Referred by : MEDIWHEEL
Bill ID : 92961

Collected : Jan 13, 2024, 12:02 p.m.
Reported : Jan 13, 2024, 05:29 p.m.
Sample ID :



Test Description	Results	Units	Biological Reference Range
------------------	---------	-------	----------------------------

LIVER FUNCTION TEST

Sample Type : Serum

TOTAL BILIRUBIN [DIAZO]	0.9	mg/dl	0.3-1.3 mg/dl
BILIRUBIN-DIRECT [DIAZO]	0.42	mg/dl	0.1-0.4 mg/dl
BILLIRUBIN-INDIRECT [CALCULATED]	0.48	mg/dl	0.1-0.9 mg/dl
S.G.O.T. (AST) [IFCC without Pyridoxal Phosphate]	16.4	IU/L	5-40 IU/L
S.G.P.T.(ALT) [IFCC without Pyridoxal Phosphate]	27.4	IU/L	5-40 IU/L
ALKALINE PHOSPHATASE [Amino Methyl Propanol (AMP)]	106	IU/L	44-147 IU/L
TOTAL PROTEINS [BIURET]	6.9	IU/L	6.0 - 8.5g/dL
ALBUMIN [BROMO CRESOL GREEN (BCG)]	4.13	g/dl	3.5-5.0 g/dl
GLOBULIN [CALCULATED]	2.77	gm%	2.3-3.5 gm%
ALBUMIN/GLOBULIN RATIO [CALCULATED]	1.49		
GAMMA GT	12.30	U/L	0 - 45

Technique : Fully Automated Biochemistry Analyser ERBA EM-200

****END OF REPORT****

Dr. Sudhamani S. MD
Consultant Pathologist
Reg. No. : 90461

Patient Name : **MR. KHARATMAL SACHIN PUNDLIK**
Patient ID : 57194
Age / Sex : 36 years / Male
Referred by : MEDIWHEEL
Bill ID : 92961

Collected : Jan 13, 2024, 12:02 p.m.
Reported : Jan 13, 2024, 05:29 p.m.
Sample ID :



Test Description	Results	Units	Biological Reference Range
------------------	---------	-------	----------------------------

SR. URIC ACID

Sample Type : Serum

Uric Acid [Uricase - POD]	6.7	mg/dl	3.6 - 7.7
---------------------------------------	-----	-------	-----------

Technique :- Done On Fully Automated Biochemistry Analyser ERBA EM-200.

****END OF REPORT****



Dr. Sudhamani S. MD
Consultant Pathologist
Reg. No. : 90461

Patient Name : **MR. KHARATMAL SACHIN PUNDLIK**
Patient ID : 57194
Age / Sex : 36 years / Male
Referred by : MEDIWHEEL
Bill ID : 92961

Collected : Jan 13, 2024, 12:02 p.m.
Reported : Jan 13, 2024, 05:29 p.m.
Sample ID :



Test Description	Results	Units	Biological Reference Range
------------------	---------	-------	----------------------------

LIPID PROFILE

Sample Type : Serum

TOTAL CHOLESTEROL [CHOD-PAP]	190	mg/dL	Desirable : <200 mg/dl Borderline : 200 - 239mg/dl High : >240 mg/dl
TRIGLYCERIDES [Glycerol Phosphate Oxidase]	132.9	mg/dL	Desirable : <150 mg/dl Borderline : 150 - 199mg/dl High : >200mg/dl
HDL CHOLESTEROL [Direct]	32.8	mg/dL	Desirable : >40 mg/dl Borderline Risk : 35 mg/dl High Risk : <30 mg/dl
LDL CHOLESTEROL [Calculated]	130.62	mg/dL	Desirable : <100 mg/dl Borderline : 130 - 160mg/dl High : >160mg/dl
VLDL Cholesterol [Calculated]	26.58	mg/dL	Desirable : <26 mg/dl Borderline : >30 mg/dl
Total Chol / HDL Chol Ratio [Calculated]	5.79	mg/dL	Desirable : <5 %
LDL / HDL Ratio [Calculated]	3.98		1.00 - 3.55
NON-HDL CHOLESTEROL [Calculated]	157.20	mg/dL	Desirable : <130 mg/dl Borderline : 160 - 189 mg/dl High : >220 mg/dl

Technique: Fully Automated Biochemistry Analyser ERBA EM-200.

****END OF REPORT****

Dr. Sudhamani S. MD
Consultant Pathologist
Reg. No. : 90461

Patient Name : **MR. KHARATMAL SACHIN PUNDLIK**
Patient ID : 57194
Age / Sex : 36 years / Male
Referred by : MEDIWHEEL
Bill ID : 92961

Collected : Jan 13, 2024, 12:02 p.m.
Reported : Jan 13, 2024, 05:29 p.m.
Sample ID :



Test Description	Results	Units	Biological Reference Range
------------------	---------	-------	----------------------------

CREATININE

Sample Type : Serum

Creatinine

1.17 mg/dl 0.40 - 1.40

[Enzymatic]

Estimated GFR

82.86 ml/min/1.73sq m

[Calculated]

Normal: >90
Mild Decrease : 60-89
Mild Moderate Decrease : 45-59
Moderate to Severe Decrease :
30-44
Severe Decrease ; 15-29
Kidney Failure : <15

Formula

Estimated GFR Calculate By CKD-EPI Formula.

Technique :-

Done On Fully Automated Biochemistry Analyser ERBA EM-200

END OF REPORT



Dr. Sudhamani S. MD
Consultant Pathologist
Reg. No. : 90461

Patient Name : **MR. KHARATMAL SACHIN PUNDLIK**

Patient ID : 57194

Age / Sex : 36 years / Male

Referred by : MEDIWHEEL

Bill ID : 92961

Collected : Jan 13, 2024, 12:02 p.m.

Reported : Jan 13, 2024, 05:29 p.m.

Sample ID :



Test Description	Results	Units	Biological Reference Range
------------------	---------	-------	----------------------------

BLOOD UREA LEVEL (BUL)

Sample Type : Serum

Urea	21.2	mg/dl	10 - 40
-------------	------	-------	---------

[Urease - GLDH]

Bun	9.90	mg/dl	6 - 21
------------	------	-------	--------

[Calculated]

Technique :- Done On Fully Automated Biochemistry Analyser ERBA EM-200

END OF REPORT

**Dr. Sudhamani S. MD**
Consultant Pathologist
Reg. No. : 90461

Patient Name : **MR. KHARATMAL SACHIN PUNDLIK**
Patient ID : 57194
Age / Sex : 36 years / Male
Referred by : MEDIWHEEL
Bill ID : 92961

Collected : Jan 13, 2024, 12:02 p.m.
Reported : Jan 13, 2024, 05:29 p.m.
Sample ID :



Test Description	Results	Units	Biological Reference Range
------------------	---------	-------	----------------------------

COMPLETE BLOOD COUNT

Sample Type : EDTA / Whole Blood

Hemoglobin	15.1	g/dl	13.0 - 17.0
RBC COUNT	5.33	Millions/c	4.5 - 5.5
PCV(Hematocrit)	46.4	%	40.0 - 50.0
Mean Cell Volume(MCV) [calculated]	87.1	fl	80.0 - 100.0
Mean Cell Hemoglobin(MCH) [calculated]	28.4	pg	27.0 - 33.0
Mean Cell Hb Conc(MCHC) [calculated]	32.6	g/dl	32 - 36
RDW	13.6	%	11.50 - 14.50
Total Leucocytes (WBC) Count	5420	/cumm	4000-11000

DIFFERENTIAL COUNT

Neutrophils	53.8	%	40 - 70
Lymphocytes	39.4	%	20 - 50
Eosionphils	2.3	%	01 - 06
Monocytes	4.2	%	00 - 08
Basophils [calculated]	0.3	%	00-01

SMEAR STUDY

RBC Morphology	Normocytic Normocromic.		
WBC Morphology	No E/o Toxic granules seen		
Platelets On Smear	Adequate on Smear		
Platelet Count	215000	/cumm	150000 - 450000
MPV	10.5	fL	6.5 - 10.0

Comments :-**Method:-**

HB:-Colorimetric, Total WBC:-Impedance/Flow Cytometry, HCT, MCV, MCH, MCHC, RDW-CV:-Calculate, Diff. Count: Flow Cytometry / Manual Stained Smear Microscopy, RBC: Impedance, Platelets : Impedance Method.

Technique :-

Fully Automated 5 part Diff. Cell Counter .

All Test Results are subjected to stringent international External and Internal Quality Control Protocols

END OF REPORT



Dr. Sudhamani S. MD
Consultant Pathologist
Reg. No. : 90461

Patient Name : **MR. KHARATMAL SACHIN PUNDLIK**
Patient ID : 57194
Age / Sex : 36 years / Male
Referred by : MEDIWHEEL
Bill ID : 92961

Collected : Jan 13, 2024, 12:02 p.m.
Reported : Jan 13, 2024, 05:29 p.m.
Sample ID :



Test Description	Results	Units	Biological Reference Range
------------------	---------	-------	----------------------------

URINE ANALYSE REPORT

Sample Type : Urine

PHYSICAL EXAMINATION

COLOUR	Pale Yellow		
APPEARANCE	Clear		
REACTION (PH)	7.0		4.8 - 7.6
SPECIFIC GRAVITY	1.025		1.010 - 1.030
ALBUMIN	Absent		
GLUCOSE	Absent		
BLOOD (U)	Absent		
BILE PIGMENTS	Negative		
BILE SALTS	Absent		
KETONE	Negative		
LEUKOCYTES	Absent		
NITRITE	Absent		
UROBILINOGEN	Negative		

MICROSCOPY

PUS CELLS/hpf	1-2		
RBCs/hpf	Absent		
EPI.CELLS/hpf	1-2		
CASTS	Absent		
CRYSTALS	Absent		
BACTERIA	Absent		
Other	Absent		

END OF REPORT



Dr. Sudhamani S. MD
Consultant Pathologist
Reg. No. : 90461

Patient Name : **MR. KHARATMAL SACHIN PUNDLIK**
Patient ID : 57194
Age / Sex : 36 years / Male
Referred by : MEDIWHEEL
Bill ID : 92961

Collected : Jan 13, 2024, 12:02 p.m.
Reported : Jan 13, 2024, 05:29 p.m.
Sample ID :



Test Description	Results	Units	Biological Reference Range
------------------	---------	-------	----------------------------

BLOOD GROUP

Sample Type : EDTA / Whole Blood

ABO Grouping	"A"
Rh Grouping	POSITIVE

Note:

These report is for information purpose only. Blood group needs to be reconfirmed at the time of cross matching for blood transfusion.

****END OF REPORT****

Dr. Sudhamani S. MD
Consultant Pathologist
Reg. No. : 90461

Patient Name : **MR. KHARATMAL SACHIN PUNDLIK**

Patient ID : 57194

Age / Sex : 36 years / Male

Referred by : MEDIWHEEL

Bill ID : 92961

Collected : Jan 13, 2024, 12:02 p.m.

Reported : Jan 13, 2024, 05:29 p.m.

Sample ID :



Test Description	Results	Units	Biological Reference Range
<u>ESR</u>			
Sample Type : EDTA / Whole Blood			
ESR	10	Mm/hr	0 - 15
Method	Westergren		

****END OF REPORT******Dr. Sudhamani S. MD**
Consultant Pathologist
Reg. No. : 90461

NAME-SACHIN KHARATMAL

DATE-13/1/2024

AGE- 35/M

X-RAY CHEST PA

The Bony Thorax is Normal.

Both The Costophrenic And Cardiophrenic Angles Are Clear.

Cardiac Shape And Size Appears Normal.

The Lung Field Appears Normal.

Both The Hila Are Normal In Density And Position.

Impression: - Normal Chest X-Ray.

For Anal

DR.MRUDULA BABAR
CONSULTANT RADIOLOGIST

DR. MRUDULA BABAR
MBBS, MS, DMRE (RADIOLOGY)
CPS MUMBAI 2009
REG. NO. 2005/03/2139

ECHOCARDIOGRAPHY

Patient ID :-

Name of Patient : MR. SACHIN KHARATMAL

Age : 35 years

Sex : MALE

Date :13/01/2024

Referred by : MEDIWHEEL

Diagnosis:

DIMENSIONS		NORMAL		NORMAL
Ao (ed)	27 mm	26 – 34 mm	IVS (ed)	10 mm
LA (es)	26 mm	27-35 mm	LVPW (ed)	10 mm
RVID (ed)	Normal		EF	62%
LVID (ed)	41 mm	37-49 mm	FD %	33%
LVID (es)	28 mm			
MORPHOLOGICAL DATA				
Mitral Valve	AML	Normal	Interatrial septum	Normal
	PML		Interventricular septum	Normal
Aortic Valve		Normal	Pulmonary artery	Normal
Tricuspid Valve		Normal	Aorta	Normal
Pulmonary Valve		Normal	Left Atrium	Normal
Right Ventricle		Normal	Right Atrium	Normal
Left Ventricle		Normal		

DISCUSSION: M-Mode: 2-Dimensional :

1. Normal LV cavity size with normal LV function. **LVEF=62%**.
2. Normal cardiac valves.
3. **No LV wall motion defect:**
4. Normal LA / RA / RV / aorta.
5. No PE / clot / Vegetation.
6. Intact IAS / IVS. IVC 1.3 cm collapsible.

DISCUSSION: Doppler: PW / CW / Color:

1. No TR / AR / MR / PH / PS.

CONCLUSIONS:

1. Normal LV cavity size with normal LV function. **LVEF =62%**.
2. **Grade I diastolic dysfunction. Cardiac chambers are normal.**



Dr. Mahesh Padsalge
MD.(Med)

Dr. Mahesh V. Padsalge
MD. (Medicine)
Consultant Physician
Reg. No. 91424 (MMC)

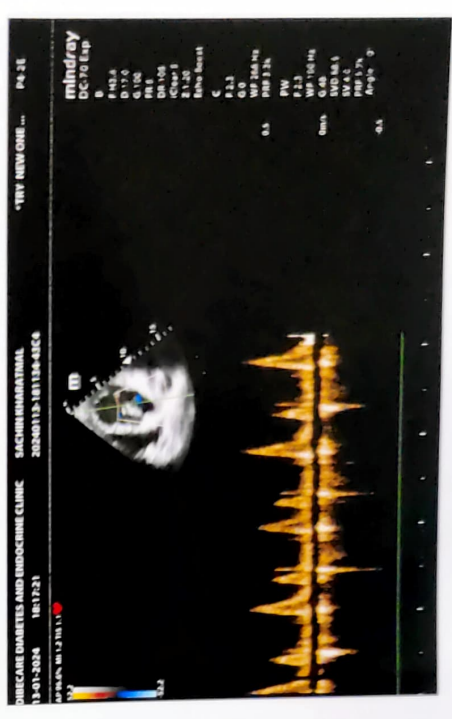
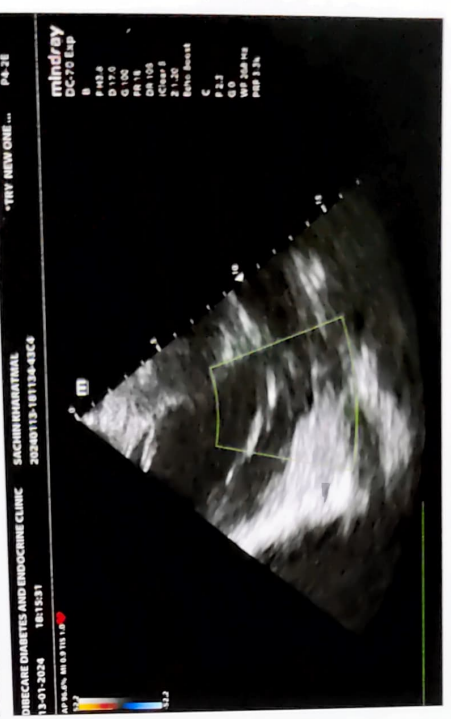
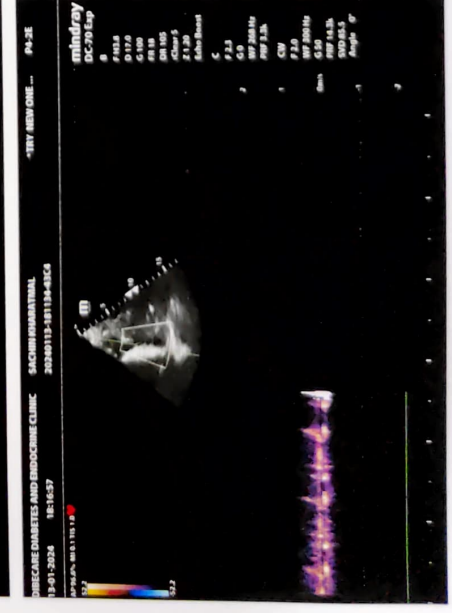
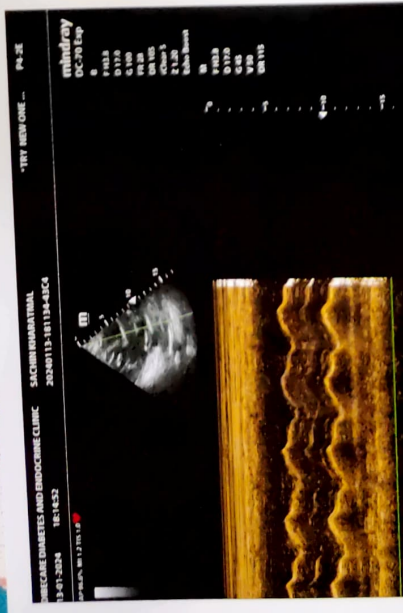
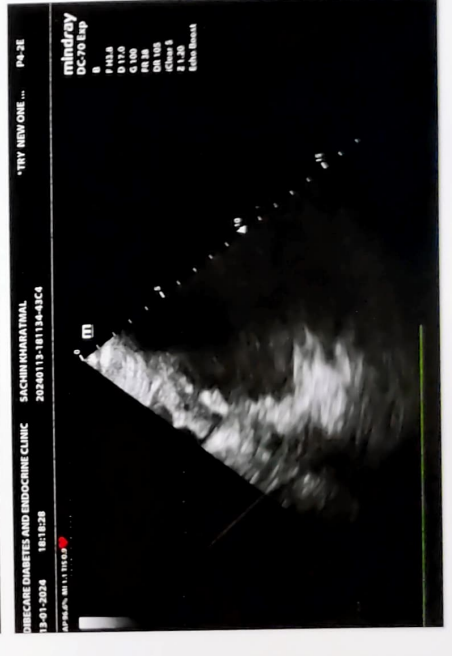

Age 25-100 kg, Ethnic
Population (V12)
Total

CE 0537 LOT D 434

67 bpm
-- / -- mmHg

13.01.2024 10:30:22
DIABECARE-DIABETES & ENDOCRINE
OPP GRAND CENTRAL MALL
SEAWOOD

Male

Normal sinus rhythm
Nonspecific T wave abnormality
Abnormal ECG

QRS : 80 ms
QT / QTcBaz : 360 / 380 ms
PR : 168 ms
P : 68 ms
RR / PP : 890 / 895 ms
P / QRS / T : 40 / 41 / 76 degrees

EEW

Esth

Dr. Mahesh V. Padsalge
MD (Medicine)
Consultant Physician
Reg No. 0110274331

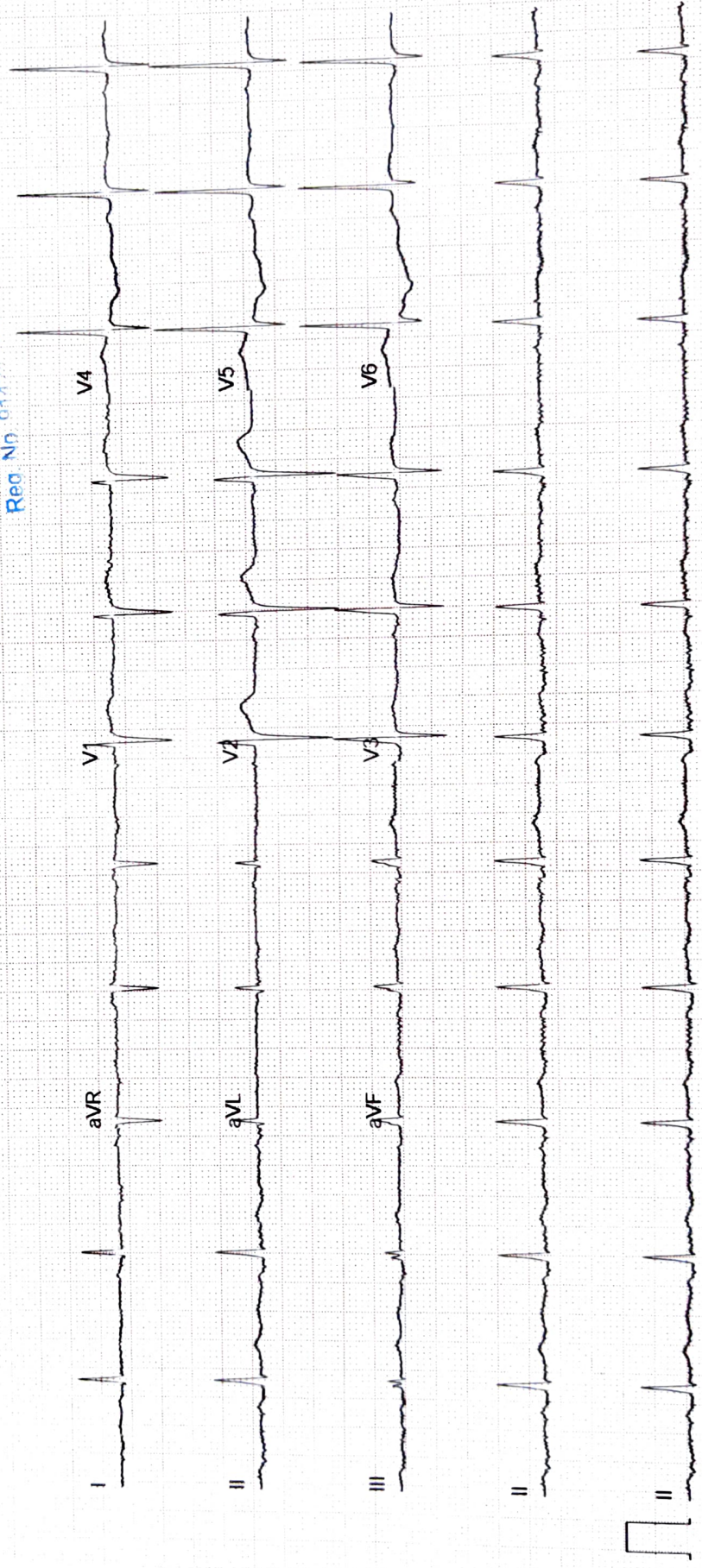

Sachin, Kharatmal
ID: 35

Vital Signs™ 226 166 05

13/01/24

Sachin Khasatmal
35/M

Eye check up

(R)

(L)

VA

6/6 (A)

6/6 (A)

N/6

N/6

MS/eq

(A)

(A)

colour

Red green color deficiency

(F)

N/100

N/100

cy

आयकर विभाग
INCOME TAX DEPARTMENT



भारत सरकार
GOVT. OF INDIA

SACHIN PUNDLIK KHARATMAL

PUNDLIK HANUMANTROW KHARATMAL

27/09/1987

Permanent Account Number

AWHPK7021L

Signature

12102007



भारत सरकार
GOVERNMENT OF INDIA



सचिन पुंडलिक खरतमल
Sachin Pundlik Kharatmal
जन्म तारीख/DOB: 27/09/1987
पुरुष/ MALE



8304 5026 2583

MEERA AADHAAR, MERI PEHCHAN



Dr. Mahesh V. Padsalge
MD. (Medicine)
Consultant Physician
Reg. No. 91424 (MMG)

Name : MR SACHIN P. KHARATMAL	Age/sex: 35 Yrs. /MALE
Ref by: MEDIWHEEL	Date: 13/01/2024

ULTRASOUND EXAMINATION OF ABDOMEN & PELVIS

Findings-

The Liver is normal in size (12.2cm), shape and raised echogenicity. No focal lesion is seen. The Hepatic veins appear normal. There is no IHBR dilatation. The portal vein appears normal.

The gall bladder is contracted. The proximal C.B.D. is normal caliber

Visualized head of Pancreas appears normal in size and reflectivity. The pancreatic duct is not dilated. Rest of the pancreas and retro peritoneum is obscured by bowel gases

The spleen is normal in size (10.5cm), No focal lesion is seen. Splenic vein is normal at hilum.

Both kidneys are normal in position and size. They show normal cortical reflectivity and cortico-medullary differentiation. There is no evidence of renal calculus, hydronephrosis or mass.

Right kidney measures 9.5 x 4.7cm

Left kidney measures 10.9 x 6.0cm

The Urinary bladder is well distended. No evidence of any intraluminal mass or calculi.

The visualized Prostate appears normal in size, shape and homogenous echotexture, its measures 2.8 x 3.4 x 3.5cm-16.5cc

There is no free fluid is seen in the pelvis. No probe tenderness in present study.

IMPRESSION :-

- **Grade 1-2 fatty infiltration of liver .**
- **Adv : clinical correlation.**



Dr. MRUDULA BABAR
CONSULTANT RADIOLOGIST
DR. MRUDULA BABAR
MBBS, MD, DMRE (RADIOLOGY)
CPS MUMBAI 2009
REG. NO. 2005/03/2139

