



Namakkal, Tamil Nadu, India

6558+VWM, K K Nagar, Namakkal, Tamil Nadu

637001, India

Lat 11.210636°

Long 78.167576°

22/03/23 12:11 PM GMT +05:30



Maharaja Speciality Hospital <maharajadiacare@gmail.com>

**Health Check up Booking Confirmed Request(bobS31140),Package Code-
PKG10000228, Beneficiary Code-50088**

1 message

Mediwheel <wellness@mediwheel.in>
To: maharajadiacare@gmail.com
Cc: customercare@mediwheel.in

Mon, Mar 20, 2023 at 12:23 PM



Mediwheel
...Your wellness partner



011-41195959

Email:wellness@mediwheel.in

Hi **Maharaja Specialty Hospital,**

Diagnostic/Hospital Location :78C MOHANUR ROAD NAMAKKAL NEAR-AYAPPAN
KOVIL, City: **Namakkal**

We have received the confirmation for the following booking .

Beneficiary Name : PKG10000228
Beneficiary Name : DINESH KUMAR
Member Age : 35
Member Gender : Female
Member Relation : Spouse
Package Name : Medi-Wheel Full Body Health Checkup Female Below 40
Location : NAMAKKAL, Tamil Nadu-637001
Contact Details : 9597349048
Booking Date : 27-02-2023
Appointment Date : 22-03-2023



Instructions to undergo Health Check:

1. Please ensure you are on complete fasting for 10-To-12-Hours prior to check.
2. During fasting time do not take any kind of medication, alcohol, cigarettes, tobacco or any other liquids (except Water) in the morning.
3. Bring urine sample in a container if possible (containers are available at the Health Check centre).
4. Please bring all your medical prescriptions and previous health medical records with you.
5. Kindly inform the health check reception in case if you have a history of diabetes and cardiac problems.

For Women:

1. Pregnant Women or those suspecting are advised not to undergo any X-Ray test.
2. It is advisable not to undergo any Health Check during menstrual cycle.

We request you to facilitate the employee on priority.

आयकर विभाग
INCOME TAX DEPARTMENT

भारत सरकार
GOVT. OF INDIA

D DINESHKUMAR
DEVADOSS
02/06/1987

Permanent Account Number
BELPD4900G

Signature





.....
Mr. Dinesh Kumar
..... Male
36 years
..... cm / kg

HR 62/min
Intervals:
RR 964 ms
P 92 ms
PR 144 ms
QRS 96 ms
QT 386 ms
QTc 394 ms

Axis:
P 31°
QRS 17°
T 3°
P (II) 0.11 mV
S (V1) -0.91 mV
R (V5) 1.78 mV
SpkOl. 3.51 mV

SINUS RHYTHM
OTHERWISE NORMAL ECG

UNCONFIRMED REPORT

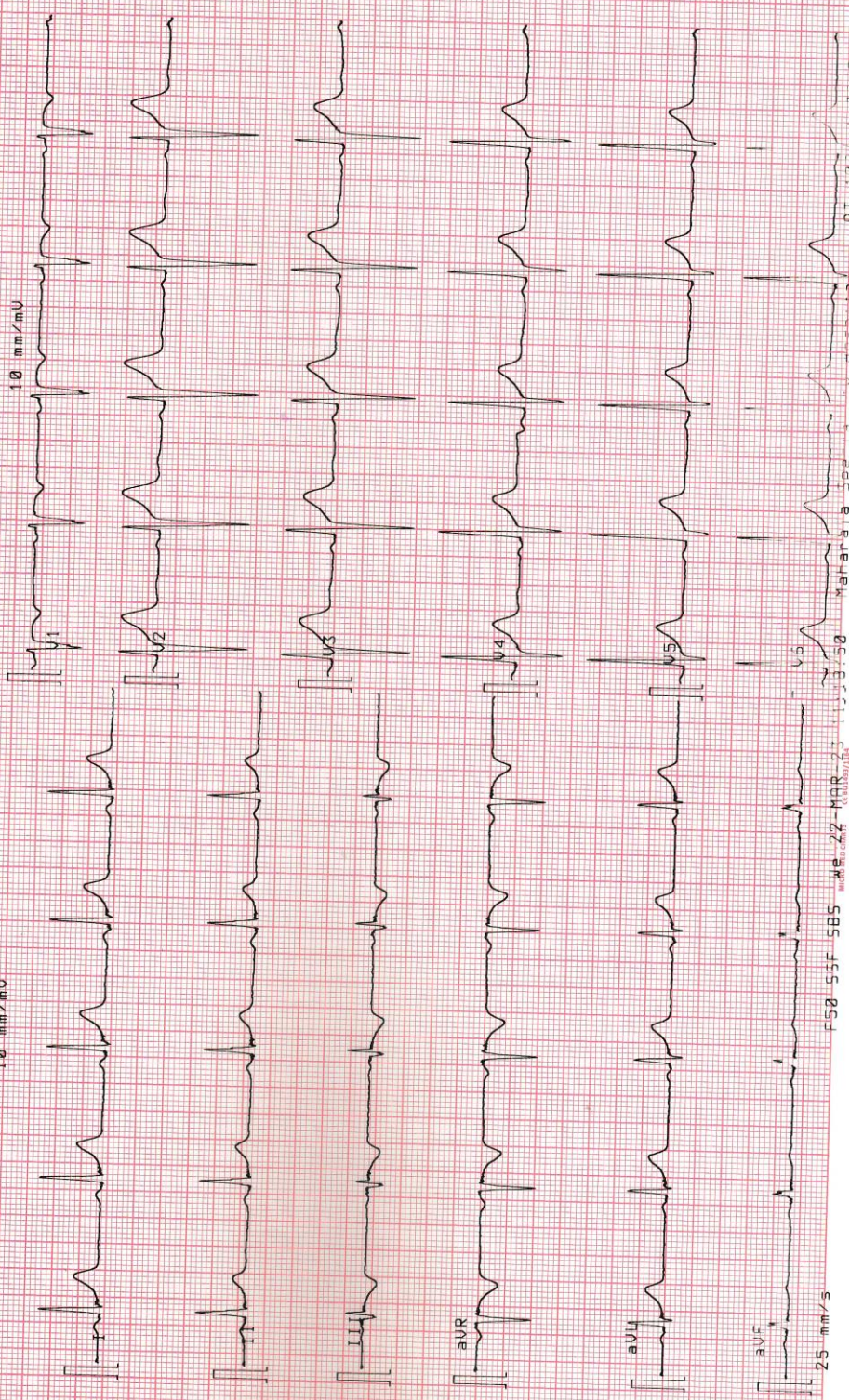



MAHARAJA SPECIALITY HOSPITAL



Diabetes Multi Speciality, Dialysis, Emergency & Critical Care Centre

78-C, Mohanur Main Road, Namakkal - 637 001. ☎ 04286-234620

E-mail : maharajadiacare@gmail.com

MAHARAJA SCAN CENTRE

PATIENT NAME : MR. DINESHKUMAR AGE / SEX : 34 / MALE

REFEERED BY : DR. A.P. SUBRAMANIAM. M.D., FCCP. FRSH (LON) , PG. DIP. DIA CARE (AUS),

LIVER : Normal in size and echo pattern. Intrahepatic biliary radicles are not dilated.
No mass or abscess seen. CBD and Portal vein normal.

GALL BLADDER : Normal.

PANCREAS : Normal in thickness and echo pattern. No fluid collection seen around the pancreas.
main pancreatic duct normal.

SPLEEN : Size 8.9 cm. Normal in size and echo pattern. No mass or cyst seen.

RIGHT KIDNEY : Size 10.9 x4.4 cm. Normal in size and echo pattern. No mass or calculus seen.
Cortico medullary differentiation clearly made out.

LEFT KIDNEY : Size 11.8x4.6 cm. Normal in size and echo pattern. No mass or calculus seen.
Cortico medullary differentiation clearly made out.

RETRO PERITONEUM : No mass or fluid collection seen.

PLEURAL CAVITY : No fluid collection seen.

PROSTATE : Normal in size and echoes.

BLADDER : Normal in contour. No mass or calculus seen.

**IMPRESSION : NORMAL APPEARANCE OF LIVER, GB, PANCREAS, SPLEEN,
KIDNEYS, PROSTATE AND BLADDER.**

DR. R. RAMAMURTHI, MBBS., DMRD.,
Consultant Radiologist.



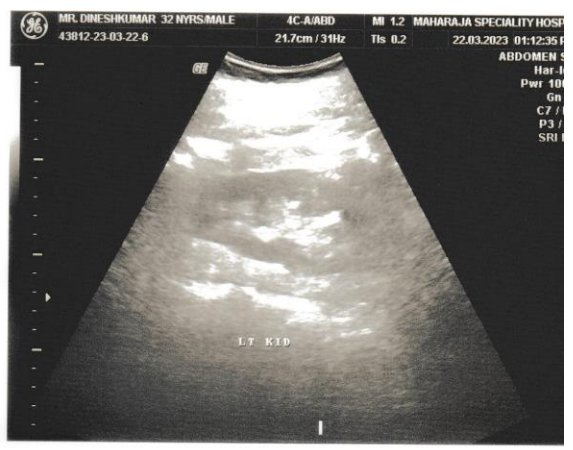
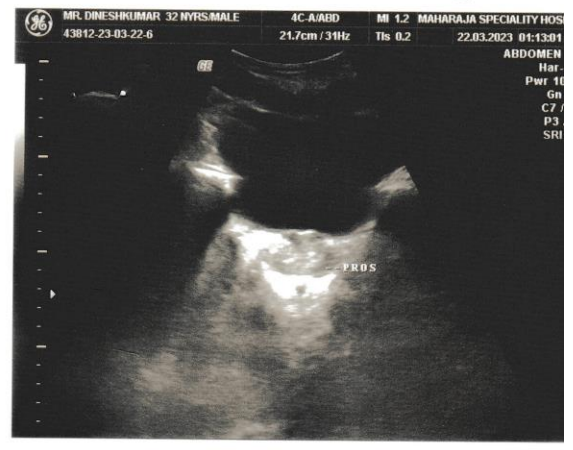



Lab No. : 23/03/000693
Patient : Mr.DINESHKUMAR.D
Age / Sex : 35 Years / MALE
Ref. By : Dr. PRE MEDICAL
MobileNo : 9597349048

MRN : 07272
IP/OP No : OP/22011049
Bill No : 22011953



Collected On : 22/03/2023 1.48 PM
Reported On : 22/03/2023 2.27 PM
Printed On : 22/03/2023 2.29 PM

LABORATORY TEST REPORT

Specimen	Test Description	Result	Units	Biological Reference Range
HAEMATOLOGY				
COMPLETE BLOOD COUNT				
BL.	HAEMOGLOBIN (Hb)	13.5	gm/dl	13.0 - 17.0
BL.	TOTAL WBC COUNT	8,500	cells/cumm	4000.0 - 11000.0
DIFFERENTIAL LEUKOCYTES COUNTS				
BL.	DC - NEUTROPHILS	59	%	40 - 75
BL.	DC - LYMPHOCYTES	35	%	20 - 45
BL.	DC - EOSINOPHILS	6	%	1 - 6
BL.	DC - MONOCYTES	0	%	2 - 10
	flow impedance method			
BL.	DC - BASOPHILS	0	%	0 - 2
	flow impedance method			
BL.	PLATELET	2,40,000	Lakhs/Cells	1.5 - 4.0
BL.	PCV (Haematocrit)	42.7	%	40 - 54
BL.	RBC COUNT	5.1	Millions/cumm	2.5 - 5.0
BL.	MCV	73.7	fl	76 - 96
BL.	MCH	26.3	pg/cells	27 - 32
BL.	MCHC	35.8	%	32 - 36
BL.	ESR - 1Hr	12	mm/Hr	0 - 15
	westergren(automated)			
BL.	BLOOD GROUP & RH TYPING B POSITIVE			
	agglutination / qualitative			
BIOCHEMISTRY				
SERUM	BUN(BLOOD UREA	21.6	mg/dl	4.7 - 23.3
	urease/glutamate dehydrogenase			
GLUCOSE PROFILE (FASTING)				
SERUM	FASTING BLOOD GLUCOSE -	80.8	mg/dL	NORMAL : 70-100
	glucose oxidase - peroxidase			PREDIABETIC : >100 - <126
				DIABETIC : >126
GLUCOSE PROFILE (POST PRANDIAL)				
SERUM	PP BLOOD SUGAR -	100.8	mg/dL	NORMAL : UPTO 140
	glucose oxidase - peroxidase			DIABETIC : UPTO 180
				PREDIABETIC 140-199





Lab No. : 23/03/000693
Patient : Mr.DINESHKUMAR.D
Age / Sex : 35 Years / MALE
Ref. By : Dr. PRE MEDICAL
MobileNo : 9597349048

MRN : 07272
IP/OP No : OP/22011049
Bill No : 22011953

Collected On : 22/03/2023 1.48 PM
Reported On : 22/03/2023 2.27 PM
Printed On : 22/03/2023 2.29 PM
Page 2 of 5

LABORATORY TEST REPORT

Specimen	Test Description	Result	Units	Biological Reference Range
SERUM	S.CREATININE alkaline picrate	1.2	mg/dL	0.6 - 1.2
SERUM	URIC ACID uricase/peroxidase	6.5	mg/dL	2.0 - 7.0
SERUM	S.CALCIUM arsenazo-iii	9.9	mg/dL	8.4 - 10.6

LIPID PROFILE

SERUM	TOTAL CHOLESTEROL cholesterol oxidase/peroxidase	201.2	mg/dL	DESIRABLE : 140-199 BODERLINE : 200-239 HIGH : >240
SERUM	HDL-CHOLESTEROL direct	40.5	mg/dL	DESIRABLE : > OR = 40
SERUM	S.TRIGLYCERIDES glycerol phosphate /oxidase/peroxidase	168.6	mg/dL	DESIRABLE : < 150 BODERLINE : 150-199 HIGH : 200-400 VERY HIGH : >500
SERUM	VLDL - CHOLESTEROL calculated	33.72	mg/dL	NORMAL : 5-40
SERUM	LDL - CHOLESTEROL calculated	126.98	mg/dL	OPTIMAL : UPTO 100 ABOVE OPTIMAL : 101-129 BODERLINE HIGH : 130-159 HIGH : 160-189 VERY HIGH : >190
SERUM	NON HDL CHOLESTEROL calculated	160.7		NORMAL : 150 BODERLINE : 150-189 HIGH : 190
SERUM	CHOLESTROL / HDL RATIO calculated	4.97		NORMAL : UPTO 4.5
SERUM	LDL/HDL CHOLESTEROL calculated	3.14	mg/dl	NORMAL : 1-4 HIGHER RATIOS MEAN A HIGHER RISK OF HEART DIESEASE

HBA1C



📍 78 C, Mohanur Road, Namakkal - 637 001.
☎ +91 88700 13464 📞 04286 234620, 234640
✉ admin@maharajaspecialityhospital.com
🌐 www.maharajaspecialityhospital.com



Lab No. :23/03/000693
Patient :Mr.DINESHKUMAR.D
Age / Sex :35 Years / MALE
Ref. By :Dr. PRE MEDICAL
MobileNo :9597349048

MRN :07272
IP/OP No :OP/22011049
Bill No :22011953



Collected On :22/03/2023 1.48 PM
Reported On :22/03/2023 2.27 PM
Printed On :22/03/2023 2.29 PM

LABORATORY TEST REPORT

Page 3 of 5

Specimen	Test Description	Result	Units	Biological Reference Range
BL.	Glycosylated Haemoglobin immunoassay	5.0	%	1. Below 6.0% : Normal 2. 6.0% - 7.0% : Good Control 3. 7.1% - 8.0% : Fair Control 4. 8.1% - 10.0 % : Unsatisfactory Control Above 10.0% : Poor Control

BL.	Average Blood Glucose (ABG) calculated	96.8	mg/dl
-----	--	------	-------

HbA1c is an excellent index of long time diabetes control over preceding 2-3 months. Unlike blood sugar which tend to fluctuate from day to day and even hour to hour the HbA1c test is a true index of the average blood glucose control during previous, 2 - 3 months. HbA1c test is done in this Laboratory Rapidly and Precisely using GOLD STANDARD of the HbA1c testing with out interference from schiff base, lipemia, temperature fluctuation

LIVER FUNCTION TEST

SERUM	TOTAL BILIRUBIN diazotized sulfanilic	0.9	mg/dL	0.2 - 1.3
SERUM	DIRECT BILIRUBIN diazotized sulfanilic	0.1	mg/dL	0.0 - 0.3
SERUM	INDIRECT BILIRUBIN calculated	0.8	mg/dL	0.2 - 1.2
SERUM	TOTAL PROTEIN spectrophotometric	7.8	g/dL	6.0 - 8.0
SERUM	ALBUMIN bromocresol green	4.3	g/dl	3.5 - 5.0
SERUM	GLOBULIN calculated	3.5	g/dl	2.0 - 3.5
SERUM	ALBUMIN / GLOBULIN RATIO calculated	1.23	g/dl	↓ 1.5 - 2.5
SERUM	AST(SGOT) ifcc without pyridoxyl phosphate	32.6	IU/L	10 - 45
SERUM	ALT(SGPT) ifcc without pyridoxyl phosphate	36.8	IU/L	10 - 50
SERUM	S.ALK.PHOSPHATASE 2-amino-2methyl-1propanol buffer (ifcc)	140.5	U/L	60.0 - 170.0
SERUM	GGT ifcc	26.7	U/L	10 - 55

CLINICAL PATHOLOGY

URINE COMPLETE ANALYSIS

URI.	URINE - COLOUR	STRAW YELLOW
	macroscopic	



78 C, Mohanur Road, Namakkal - 637 001.
+91 88700 13464 04286 234620, 234640
admin@maharajaspecialityhospital.com
www.maharajaspecialityhospital.com



Lab No. : 23/03/000693
Patient : Mr.DINESHKUMAR.D
Age / Sex : 35 Years / MALE
Ref. By : Dr. PRE MEDICAL
MobileNo : 9597349048

MRN : 07272
IP/OP No : OP/22011049
Bill No : 22011953

Collected On : 22/03/2023 1.48 PM
Reported On : 22/03/2023 2.27 PM
Printed On : 22/03/2023 2.29 PM
Page 4 of 5

LABORATORY TEST REPORT

Specimen	Test Description	Result	Units	Biological Reference Range
URI.	macroscopic			
URI.	URINE REACTION	ACID		
URI.	URINE - pH double indicator	6.6		5.0 - 7.5
GLUCOSE PROFILE (POST PRANDIAL)				
URI.	URINE GLUCOSE - PP god - pod method	NIL		
URINE COMPLETE ANALYSIS				
URI.	URINE SPECIFIC GRAVITY ph indicator	1.012		1.003 - 1.030
URI.	URINE GLUCOSE benedicts	NIL		
URI.	URINE KETONES legal's test	NEGATIVE		
URI.	URINE ALBUMIN (PROTEIN) protein error of ph indicator	NIL		
URI.	URINE BILE SALTS hay's	NEGATIVE		
URI.	URINE BILE PIGMENTS fouchests test	NEGATIVE		
URI.	URINE - UROBILINOGEN diazonium salt	NORMAL		NORMAL
URI.	URINE - PUS CELLS direct	02 - 04	cells/hpf	
URI.	URINE - RBC direct	NIL	cells/hpf	
URI.	URINE - EPITHELIAL CELLS direct	01 - 03	cells/hpf	
URI.	URINE - CASTS direct	NIL		
URI.	URINE - CRYSTALS direct	NIL		
URI.	URINE - BACTERIA	NIL		
SEROLOGY				
SERUM	HBsAg (CARD) agglutination / qualitative	NEGATIVE		



78 C, Mohanur Road, Namakkal - 637 001.
+91 88700 13464 04286 234620, 234640
admin@maharajaspecialityhospital.com
www.maharajaspecialityhospital.com



Maharaja
Speciality Hospital

Lab No. : 23/03/000693
Patient : Mr.DINESHKUMAR.D
Age / Sex : 35 Years / MALE
Ref. By : Dr. PRE MEDICAL
MobileNo : 9597349048

MRN : 07272
IP/OP No : OP/22011049
Bill No : 22011953

Collected On : 22/03/2023 1.48 PM
Reported On : 22/03/2023 2.27 PM
Printed On : 22/03/2023 2.29 PM
Page 5 of 5

LABORATORY TEST REPORT

Specimen	Test Description	Result	Units	Biological Reference Range
IMMUNOLOGY				
THYROID FUNCTION TEST				
SERUM	T3 elisa	0.58	ng/dl	0.50 - 1.85
SERUM	T4 elisa	8.54	ug/dL	5.0 - 12.0
SERUM	TSH elisa	2.26	uIU/ml	0.4 - 4.8

-----End of Report-----

Logesh
LAB TECHNICIAN
Tested by

[Signature]
CHIEF LAB TECHNICIAN
Checked by



📍 78 C, Mohanur Road, Namakkal - 637 001.
☎ +91 88700 13464 📞 04286 234620, 234640
✉ admin@maharajaspecialityhospital.com
🌐 www.maharajaspecialityhospital.com

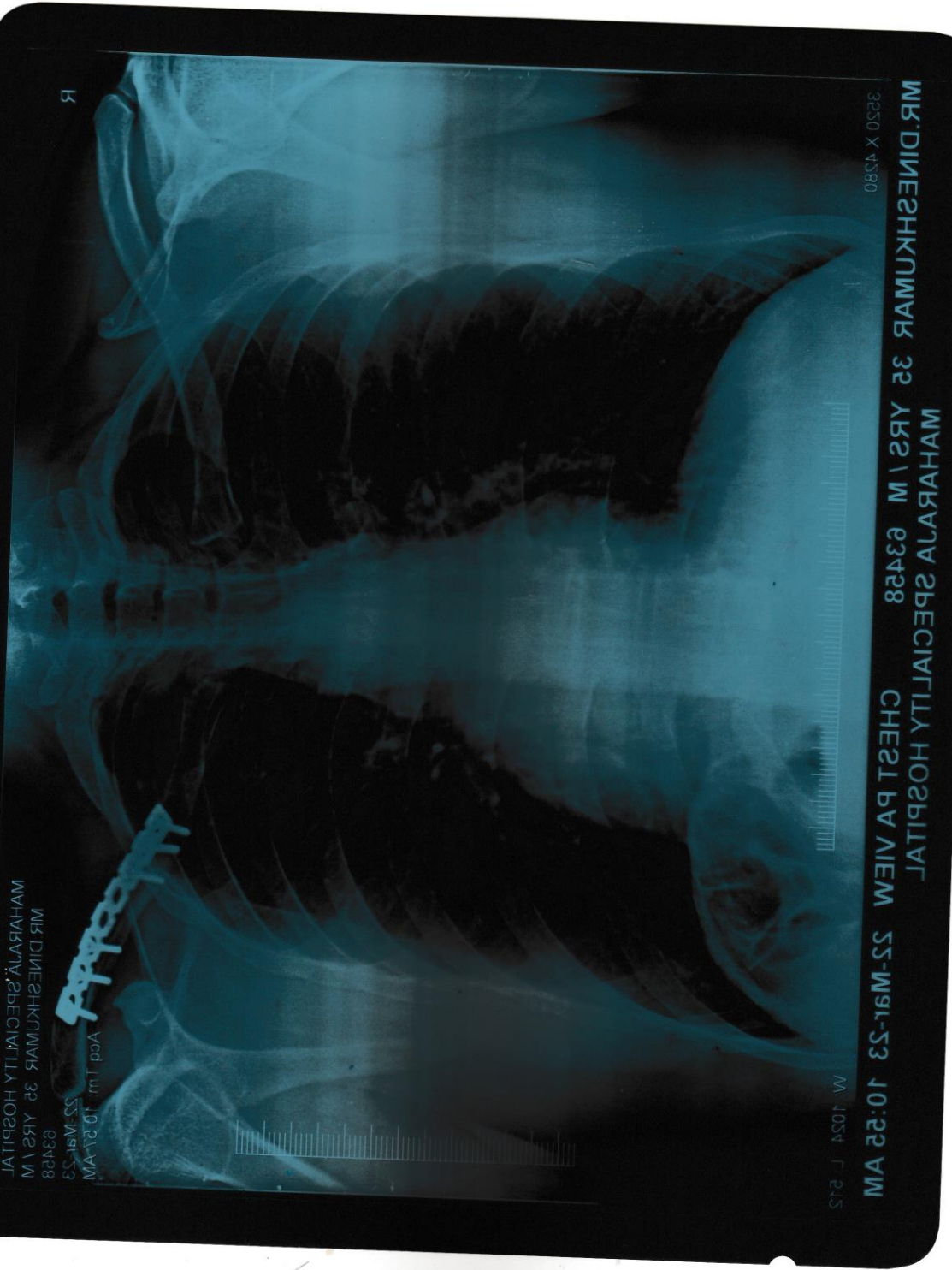

MR. DINESHKUMAR 35 YRS | M 63428 CHEST PA VIEW 55-MAR-23 10:22 AM

3250 X 4580

W-1054 F-215

R

Acid Im 10:51 AM
55-MAR-23
MR. DINESHKUMAR 35 YRS | M
63428
MAHARAJA SPECIALITY HOSPITAL