

SARDA

CENTRE FOR DIABETES & SELF CARE

NAME: MR.V. SHIVRAM

SEX: Male AGE: .

REF. BY : MEDIWHEEL

DATE :03/04/2023

COMPLETE BLOOD COUNT

TEST	RESULT	NORMAL RANGE
WBC COUNT	6,800 /cumm	4.0 - 11.0 x 10 ³ /cumm
Haemoglobin:	14.8 g%	13.0 - 18.0 g%
Platelets:	1,80000 /cumm	1,50,000 - 4,50,000 / cumm
Red Blood Cells:	4.85 /Mill/ul	4.20 - 6.00 Mill/ul
MCV:	90.2 fL	80.0 - 97.0 fL
MCH:	30.5 pg	26.0 - 32.0 pg
MCHC:	33.8 g/dL	31.0 - 36.0 g/dL
HCT:	43.7 %	37.0 - 51.0 %
Differential Count		
Neutrophils:	56 %	40 - 75 %
Lymphocyte:	35 %	20 - 45 %
Monocytes:	05 %	2 - 10 %
Eosinophills:	04 %	1 - 06 %
Basophills:	00 %	0 - 1 %
ESR:	08 mm at 1 Hr.	Male: 0 - 8 mm at 1 Hr. Female: 0 - 20 mm at 1 Hr.

AGE: YRS

BLOOD GROUP

BLOOD GROUP	:	"A"
R.H.FACTOR	:	POSITIVE

Dr. S R. SARDA
M.D. Reg. No. 85462
Dr. Sampat Sarda
M.D. (Pathology)
SARDA CENTRE FOR DIABETES & SELF CARE
4, Vyanktesh Nagar, Jalna Road, Aurangabad
Phone No. 233851, 2334858

SARDA

CENTRE FOR DIABETES & SELF CARE

NAME: MR.V. SHIVRAM

SEX: Male AGE: .

REF. BY : MEDIWHEEL

DATE :03/04/2023

BLOOD SUGAR EXAMINATION

TEST	RESULT
Fasting Blood Sugar:	91 mg/dl
Post Meal Blood Suagr Level:	123 mg/dl

REFERANCE RANGE	:	NON DIABETIC	IGT	DIABETIC
FASTING		≤ 90 MG	90-126 mg %	≥ 126 mg %
POSTMEAL		≤ 140 mg	140-200mg%	≥ 200 mg

Dr. S R. SARDA

M.D. Reg. No. 66492

SARDA CENTRE FOR DIABETES & SELF CARE
4, Vyanktesh Nagar, Jalna Road, Aurangabad
PHONE NO. 2333851, 2334858

Dr. Sampat Sarda
M.D. (Pathology)

SARDA

CENTRE FOR DIABETES & SELF CARE

NAME: MR.V. SHIVRAM

SEX: Male AGE: .

REF. BY : MEDIWHEEL

DATE :03/04/2023

BLOOD PROFILE

TEST	RESULT	NORMAL
BLOOD UREA N2	09 mg%	5-25 mg %
CREATININE	1.0mg%	0.6-1.4 mg %
BILIRUBIN TOTAL	0.69mg%	0.2-1.0 mg
DIRECT	0.29	0.0-0.3
INDIRECT	0.40	0.3-0.7
S.G.O.T	38 IU/L	15-40 IU/L
S.G.P.T	30 IU/L	15-40 IU/L
ALK PHOSPHATASE	77 IU/L	42-128IU/L
S.PROTEIN TOTAL	7.4gm%	6.0-8.0 gm%
ALBUMIN	4.5gm%	3.2-4.4 gm%
GLOBULINS	2.9gm%	2.3-3.5 gm%
ALB/GLO RATIO	1.5	
G.G.T.P	24	upto50IU
SR.URIC ACID	4.5	3.5-7.0 mg %\$sruric-

Dr. S R. SARDA
M.D Reg. No. 68462
SARDA CENTER FOR DIABETES & SELF CARE
Dr. Sampat Sarda
M.D.(Pathology)
4, Vyanktesh Nagar, Jalna Road, Aurangabad
Ph. 2333851, 2334858

SARDA

CENTRE FOR DIABETES & SELF CARE

NAME: MR.V. SHIVRAM

SEX: Male AGE: .

REF. BY : MEDIWHEEL

DATE :03/04/2023

GYCOCYTED HAEMOGLOBIN

TEST	RESULT	NORMAL
HbA1C:	5.6 %	4.7-5.9 %
M.B.G	108.88% mg	70 - 120 mg

INTERPRETATION:

FOR DIABETIC PATIENT

Good Control: 6.0 - 7.0 %

Fair Diabetic Control: 7.0 - 8.0 %

Unsatisfactory control: 8.0 - 10 %

Poor Diabetic Control: Above 10 %

Dr.S R. SARDA
M.D Reg. No.56462
Dr.Sampat Sarda
M.D.(Pathology)
CENTRE FOR DIABETES & SELF CARE
4, Vyanktesh Nagar, Jalna Road, Aurangabad
2333851, 2334858

SARDA

CENTRE FOR DIABETES & SELF CARE

NAME: MR.V. SHIVRAM

SEX: Male AGE: .

REF. BY : MEDIWHEEL

DATE :03/04/2023

LIPID PROFILE

Serum Cholesterol :	225 mg/dl	130 - 250 mg/dl
HDL Cholesterol:	41 mg/dl	30 - 95 mg/dl
Serum Triglyceride:	239 mg/dl	up to 165 mg/dl
LDL Cholesterol:	136.2 mg/dl	up to 165 mg/dl
VLDL Cholesterol:	47.8 mg/dl	up to 40 mg/dl
LDL. / HDL Cholesterol Ratio:	3.32	Low risk : 0.5 - 3.0 Moderate risk: 3.0 - 6.0 High risk: > 6.0
CHOL./HDL Cholesterol Ratio:	5.49	Low risk : 3.3 - 4.4 Average risk: 4.4 - 7.1 Moderate risk: 7.0 - 11.0 High risk: > 11

Dr. S R. SARDA

M.D. Reg. No. 56462

SARDA CENTER FOR DIABETES & SELF CARE

Dr. Sampat Sarda

M.D.(Pathology)

4, Vyanktesh Nagar, Jalna Road, Aurangabad
2333851, 2334858

SARDA

CENTRE FOR DIABETES & SELF CARE

NAME: MR.V. SHIVRAM

SEX: Male AGE: .

REF. BY : MEDIWHEEL

DATE :03/04/2023

AGE: YRS

THYROID FUCTION TEST

TEST	RESULT	NORMAL RANGE
Total T 3 :	148.87 ng/ml	87-178 ng/ml
Total T 4 :	8.31 ug/dl	4.87 - 11.72 ug/dl
TSH Ultrasensitive :	7.47 uIU/ml	0.38 -5.33uIU/ml

(CA dr. follow up Repla + sos & clinical correlation)

Dr. Sampat Sarda
M.D. (Pathology)
Dr. G. R. SARDA
Reg. No. 66462
SARDA CENTRE FOR DIABETES & SELF CARE
4, Vyanktesh Nagar, Jalna Road, Aurangabad
Phone No. 2333851, 2334858

SARDA

CENTRE FOR DIABETES & SELF CARE

NAME: MR.V. SHIVRAM

SEX: Male AGE: .

REF. BY : MEDIWHEEL

DATE :03/04/2023

Urine Routine Examination

Physical Examination

Colour:	Pale Yellow
Appearance:	Clear
Reaction:	Acidic
Deposit	Absent

Chemical Examination:

Specific Gravity	1.015
Albumin	Absent
Sugar:	Absent
Acetone:	----
Bile Salts	----
Bile Pigment:	----

Microscopic Examination

RBC :	Absent
Pus Cells:	OCASSIONAL/HPF
Epithelial cells:	Absent
Crystals:	Absent
Casts:	Absent

Dr. S R. SARDA
M.D Reg. No. 86462
SARDAR CENTRE FOR DIABETES & SELF CARE
Dr. Sampat Sarda
M.D.(Pathology)
Jalna Road, Aurangabad
2333851, 2334858

SARDA

CENTRE FOR DIABETES & SELF CARE

Date:- 03/04/23

Name V. Shiveam Age/Sex 32/male

Address Bank of Baroda.

OPHTHALMIC EXAMINATION REPORT

	<u>Right Eye</u>	<u>Left eye</u>
Vision Distant	E 6/6 EoSD	E 6/6 EoSD
Vision Near	N/6	N/6
Anterior segment	<u>NAD</u>	<u>NAD</u>
Pupils	NSRTL	<u>NSRTL</u>
Lens	clear	clear
Tension	<u>Normal</u>	<u>Normal</u>
Fundus:-	Disc. HNL C/D 0.3 FR+	Disc. HNL C/D 0.3 FR+
Colour Vision	Normal	Normal

Impression: (BE) within normal limit.

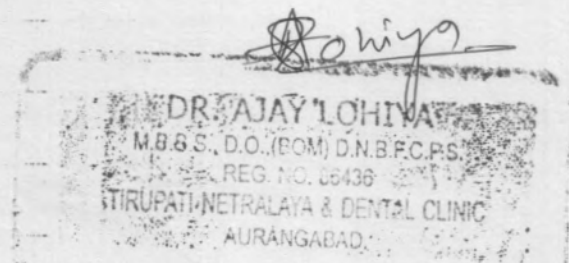



భారత ప్రభుత్వం
Government of India



వి శివరాం
V Shivaram
పుట్టిన తేదీ/DOB: 14/06/1992
పురుషుడు/ MALE

9982 1689 4747
VID: 9115 6308 8431 8550

నా అధార్, నా సుర్తింపు



Shiv

భారత విశిష్ట గుర్తింపు ప్రాధికార సంస్థ
Unique Identification Authority of India

వివరాలు:
S/O: వాంకోత్ పూణ్య నాయక్, ఇంటి నెం 2-17/2, డుద్ద్యల్
మంచీర్యల్ తండా, మేడక్, రేగోడ్ మండల్, దుడియల్, మేడక్,
తెలంగాణ - 502290

Address:
S/O: Vankdoth Punya Naik, H no 2-17/2,
Dudyal manchiryal thanda, Medak, Regod
mandal, Dudiyal, Medak,
Telangana - 502290

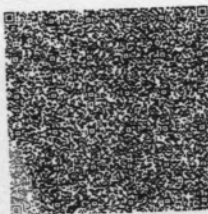

QR Code with Photograph

9982 1689 4747
VID: 9115 6308 8431 8550



help@uidai.gov.in

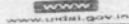

www.uidai.gov.in

Sarda Centre For Diabetes & Selfcare

04, Venkateshnagar, Jalna Rd, Aurangabad

Mr. V Shivram

AGE/SEX : 30 Yrs / M

DATE TIME : 03/04/2023 08:58

REF BY : DR. Dr. A.S. Sarda

ELU, Wm

DR. A.S. SARDA
M.D. (GENERAL PHYSICIAN)
SARDA CENTRE FOR DIABETES & SELF CARE
4, Venkateshnagar, Jalna Rd, Aurangabad
Phone: 9823111004, 9823111005

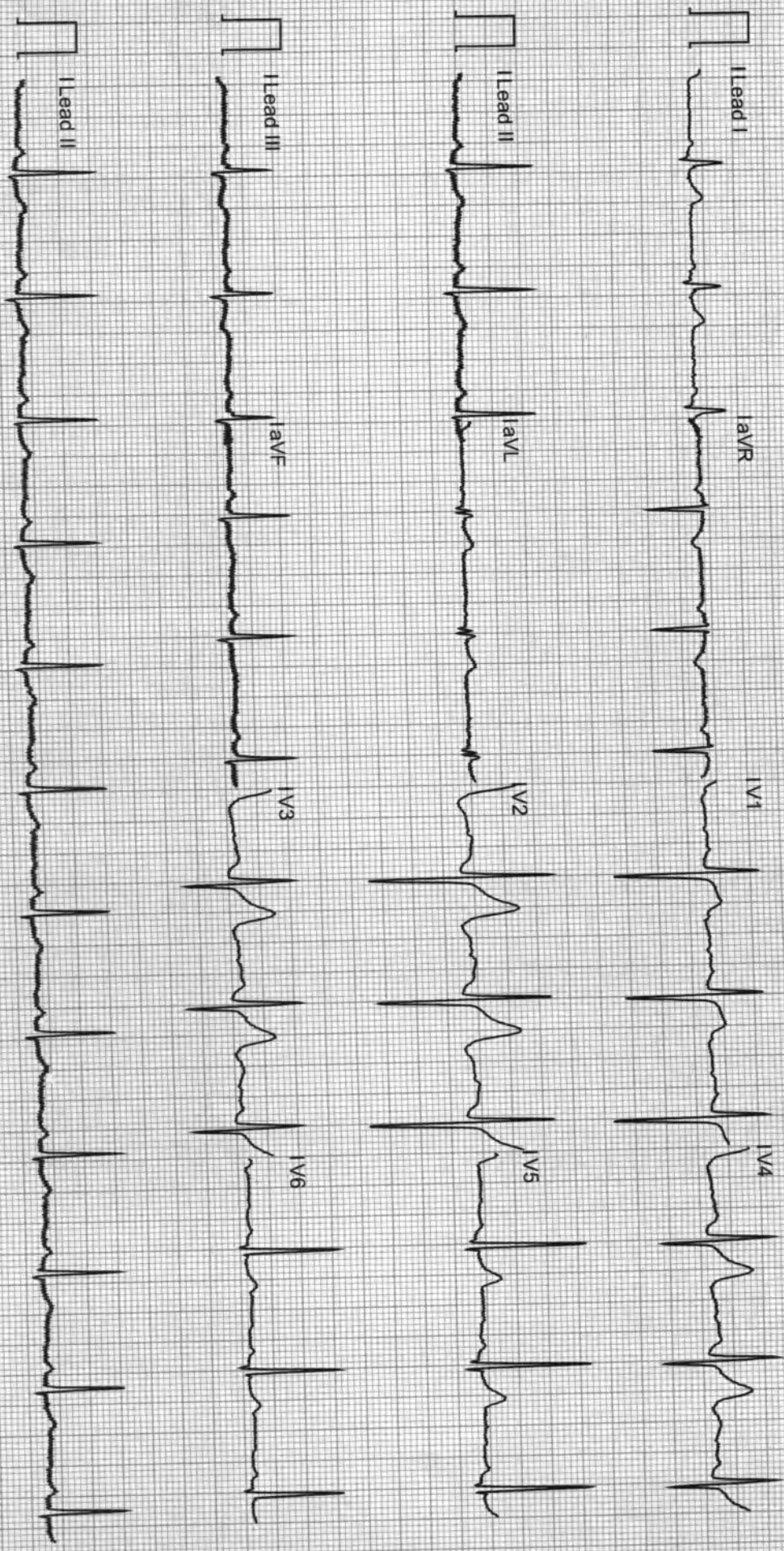

25.0 mm/s, 10.0 mm/mV

Technician: SARDASARDA

ECG Acquisition 12

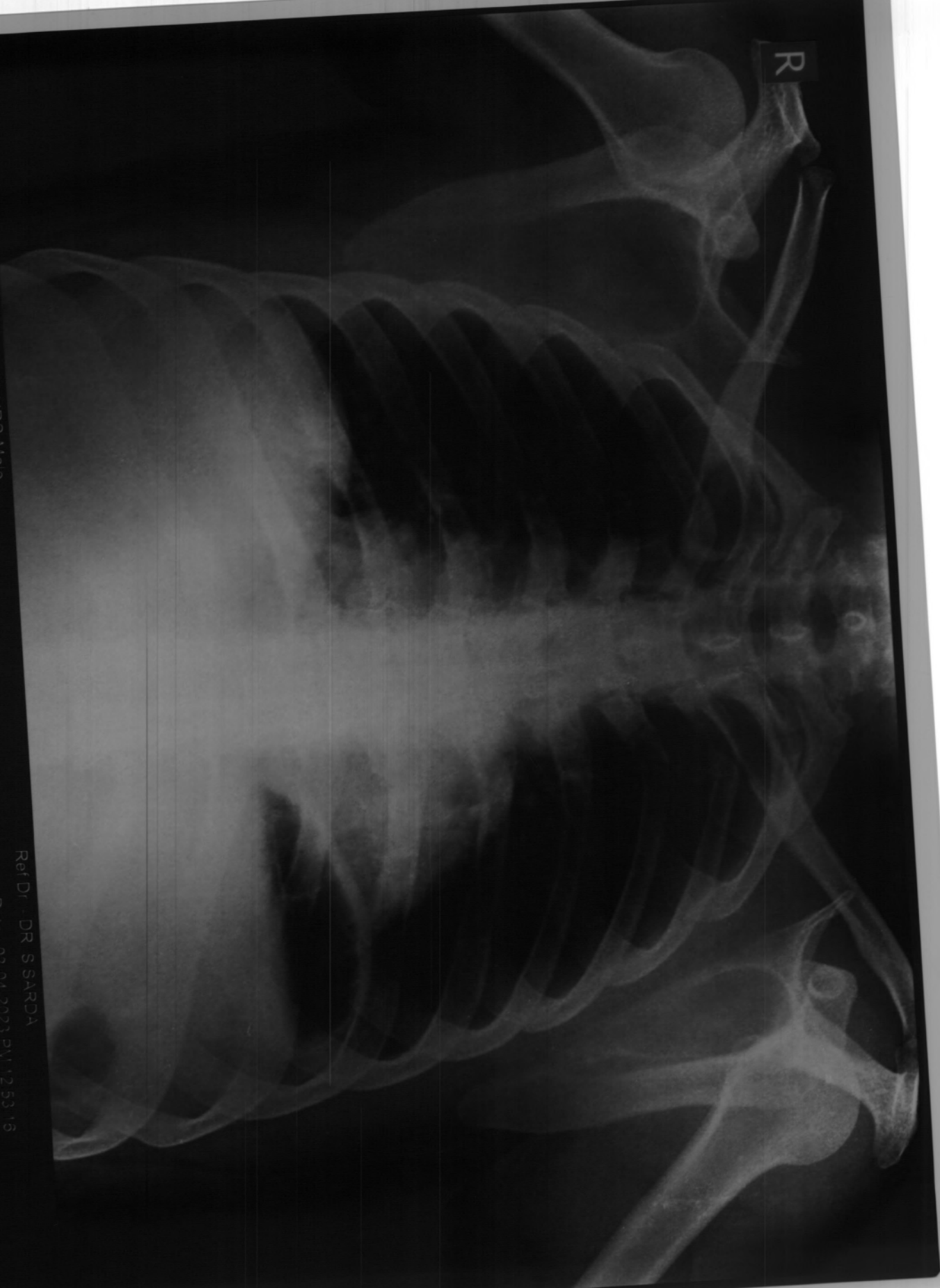

Ref Dr : DR. S.SARDA

Date : 03/04/2023 21:12:53 '16

MR. V. SHIVRAM Age 29 YRS Male

Chest PA Patient ID

Ellora Diagnostic Centre, Aurangabad (0240) 2353182

DIGITAL X-RAY
INTERVENTIONAL RADIOLOGY
3D/4D SONOGRAPHY & COLOR DOPPLER
2-D ECHOCARDIOGRAPHY
PERIPHERAL COLOR DOPPLER
HI-SPEED HELICAL C.T. SCAN
C.T. ANGIOGRAPHY
PATHOLOGY LAB. SERVICES
☎: 0240-2325282, 8446100111



DIAGNOSTIC CENTRE
X-RAY & IMAGING CLINIC

1, VYANKATESH NAGAR, OPP. SFS
HIGH SCHOOL, JALNA ROAD,
AURANGABAD - 431005
☎ : 0240 - 2353182

03-04-2023

Mr. V SHIVRAM
29 YRS

CHEST

Trachea central.
Apices are clear.
Both lung appeared well pneuamtised and appeared normal.
Both cp angles are clear.
Cardiac silhoutte normal.

IMPRESSION
NORMAL CHEST

Dr. P. A. Barjatya
Radiologist
Regd.No.58902
Sarda Center For Diabetes & Selfcare
4, Venkatesh Nagar Rd, Aurangabad.

DR. P. A. BARJATYA
M.B.B.S., M.D.
9823344449

DR. G. S. LAHOTI
M.B.B.S., D.M.R.D.
9850171587

DIGITAL X-RAY
INTERVENTIONAL RADIOLOGY
3D/4D SONOGRAPHY & COLOR DOPPLER
2-D ECHOCARDIOGRAPHY
PERIPHERAL COLOR DOPPLER
HI-SPEED HELICAL C.T. SCAN
C.T. ANGIOGRAPHY
PATHOLOGY LAB. SERVICES



DIAGNOSTIC CENTRE
X-RAY, IMAGING & PATHOLOGY

1, VYANKATESH NAGAR, OPP. SFS
HIGH SCHOOL, JALNA ROAD,
AURANGABAD - 431005
☎ : 0240-2353182, 2325282, 8446100111

03-04-2023

Mr. V.SHIVRAM
29YRS

USG ABDOMEN

Liver is normal in size, shape and echotexture.
Intrahepatic biliary radicles and portovenous echocomplex appeared normal.
No e/o any solid, cystic, diffuse parenchymal pathology seen.
Normal cbd and portal vein.

Gallbladder is well distended and appeared normal, no e/o any gallbladder calculus. Normal gb wall thickness.
Pancreas is normal in size, shape and echotexture.
Normal peripancreatic fat planes.
Spleen is normal in size, shape and echotexture.
Both kidneys are normal in size, shape and echotexture. No e/o any calculus seen, No e/o hydronephrosis. Normal corticomedullary distinction and cortical thickness on either side.

Urinary bladder is well distended and appeared normal, no e/o any intravesical pathology.
No e/o ascitis / paraaortic adenopathy.
Prostate measures 39 x 30 x 22 mm with approximate weight of 13 gms.

IMPRESSION

**NORMAL LIVER, SPLEEN, PANCREAS, GALLBLADDER, BOTH KIDNEYS,
URINARY BLADDER -**

Dr. P. A. Barjatya

Radiologist

Regd.No.58902

Sarda Center For Diabetes & Selfcare
4, Venkatesh Nagar Rd, Aurangabad.

DR. P. A. BARJATYA
M.B.B.S., M.D.
9823344449

DR. G. S. LAHOTI
M.B.B.S., D.M.R.D.
9850171587

TABULAR SUMMARY REPORT

25.0 mm/s
10.0 mm/mV
100hz

ID: 3-Apr-2023
Visit: 15:28:41

29 years Male

Meds: NIL

Referred by: DR.SARDA
Test ind:

BRUCE
Max HR: 165bpm 86% of max predicted 191bpm
Max BP: 160/70
Maximum workload: 11.8METS
Reason for Termination:
Comments: EXERCISED FOR 10:15 MINUTES OF BRUCE PROTOCOL
ACHIVD 87% MHR
NORMAL CHRONOTROPIC & BP RESPONSE
NO ECG CHANGES/ARRYTHMIAS
EXCELLENT EFFORT TOLRENCE
TEST IS NEGATIVE FOR INDUCIBLE MYOCARDIAL ISCHEMIA

Phase Name	Stage Name	Time in Stage	Speed (mph)	Grade (%)	Workload (METS)	HR (bpm)	BP (mmHg)	RPP (x100)
PRETEST	SUPINE	1:51	***	***	1.0	87	120/70	104
	STANDING	0:20	***	***	1.0	75	120/70	90
	HYPERVENT	1:20	0.8	0.0	1.4	91		
	STAGE 1	3:00	1.6	10.0	4.4	107	140/70	169
EXERCISE	STAGE 2	3:00	2.5	12.0	7.0	121	150/70	216
	STAGE 3	3:00	3.3	14.0	9.8	144	160/70	264
	STAGE 4	1:15	4.1	16.0	11.8	165		
RECOVERY	Post	3:15	***	***	1.0	106		

[Signature]
DR. AFZAL NOOR KHAN
Consultant Cardiologist
Reg. No. 58402



Technician:

Unconfirmed

INTERNATIONAL HOSPITAL, AURANGABAD

MAG55 010B

ID: Visit:

3-Apr-2023 15:30:20

77bpm

BP: 120/70

PRETEST SUPINE 1:40

1:40

BRUCE ***mph ***%

ST @ 10mm/mV 80ms postJ

Lead ST(mm) Slope(mV/s)

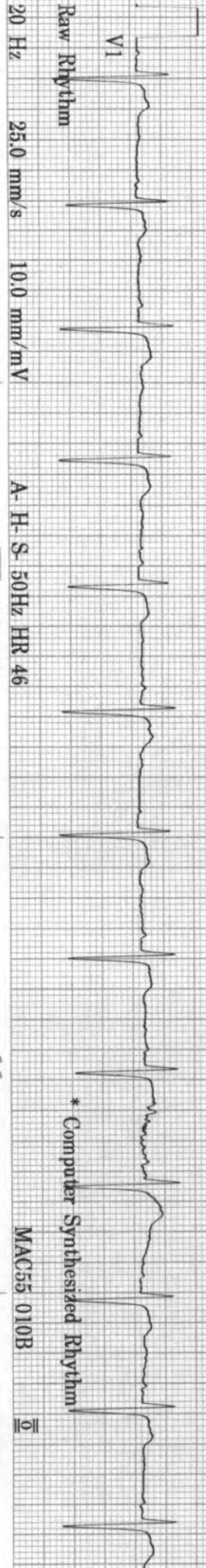
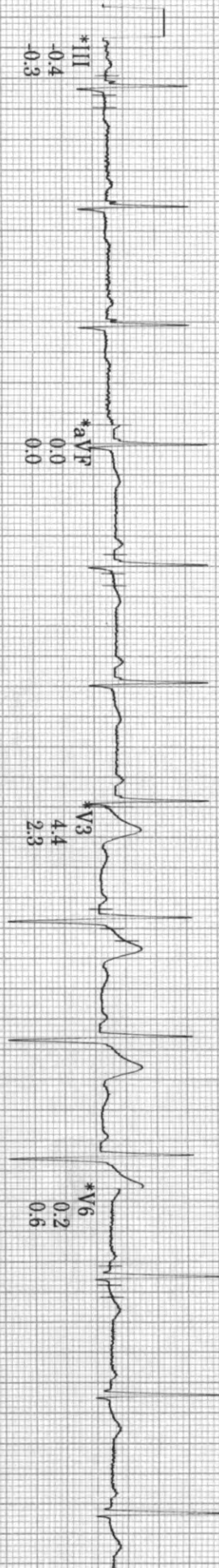
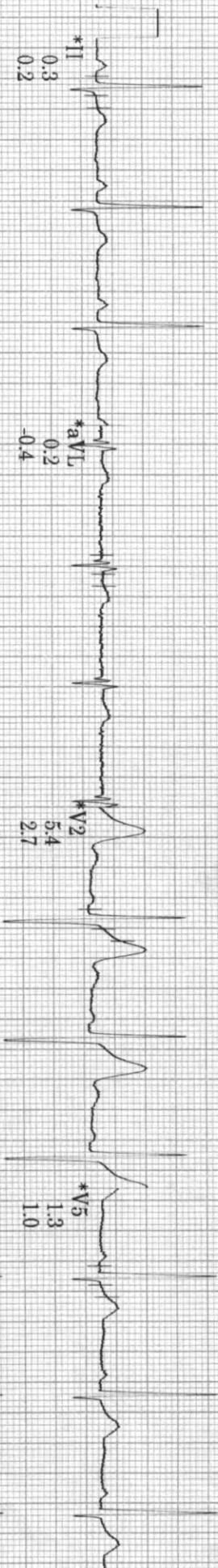
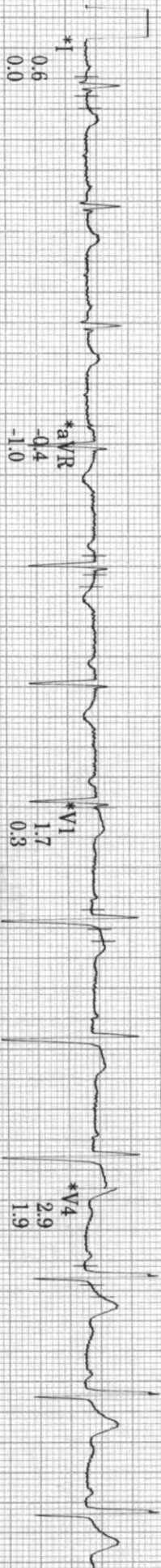

ID: 3-Apr-2023
Visit: 15:30:48

77bpm
BP: 120/70

PRRTST
STANDING
2.08

BRUCE
** *mph
** *%

ST @ 10mm/mV
80ms postJ

Lead
ST(mm)
Slope(mV/s)

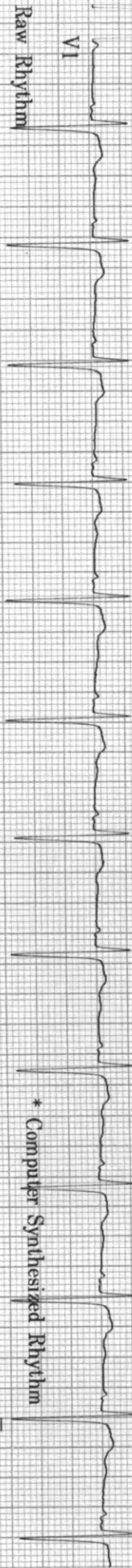
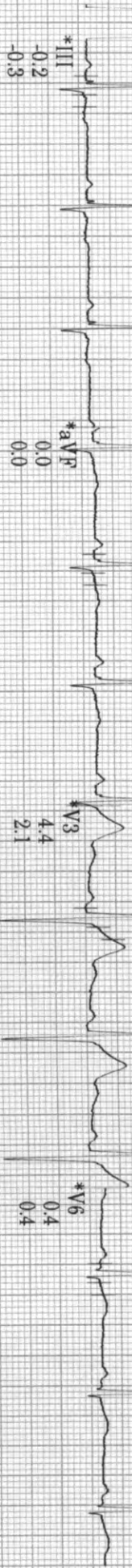
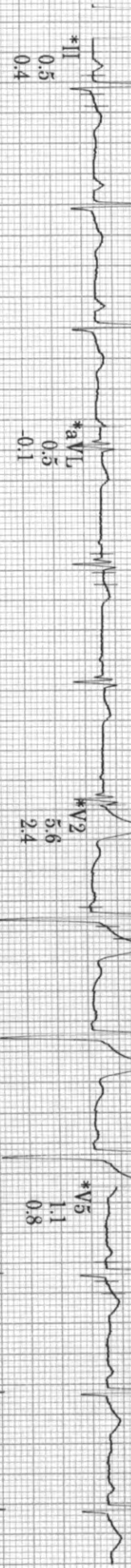

20 Hz 25.0 mm/s 10.0 mm/mV A-H-S-50Hz HR 46

MAC55 010B

DAIATEN INIISA 2

ID: 3-Apr-2023
Visit: 15:31:10

98bpm

PRREST
HYPERVENT
2:29

BRUCE
**mph
**%

ST @ 10mm/mV
80ms postJ

Lead
ST(mm)
Slope(mV/s)

*I
0.7
0.0

*aVR
-0.5
-0.9

*V1
1.8
0.3

*V4
2.6
1.8

*II
0.5
0.2

*aVL
0.6
-0.2

*V2
3.8
2.4

*V5
1.0
0.8

*III
-0.3
0.1

*aVF
-0.1
-0.2

*V3
4.2
2.5

*V6
0.0
0.5

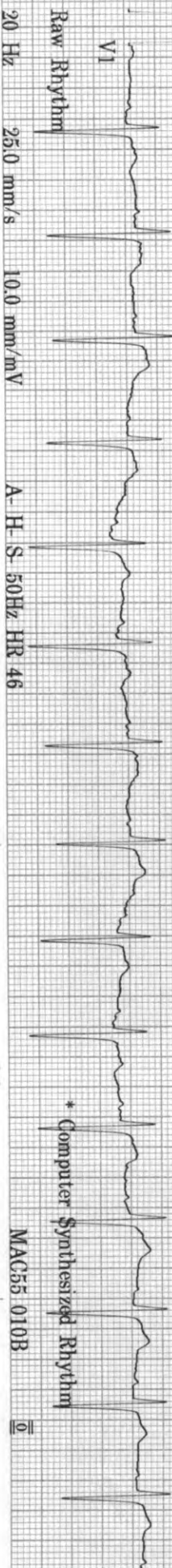

ID: 3-Apr-2023
Visit: 15:31:10

98bpm

PRETEST
HYPERVENT
2:30

BRUCE
**mph
**%

ST @ 10mm/mV
80ms postJ

Lead
ST(mm)
Slope(mV/s)

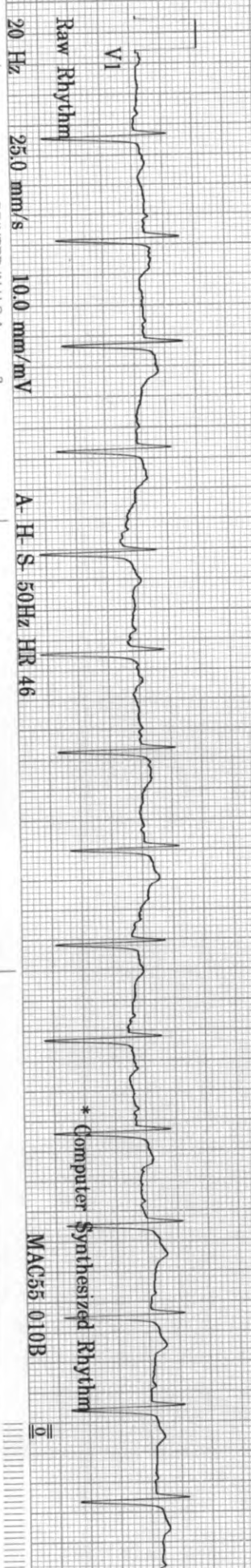
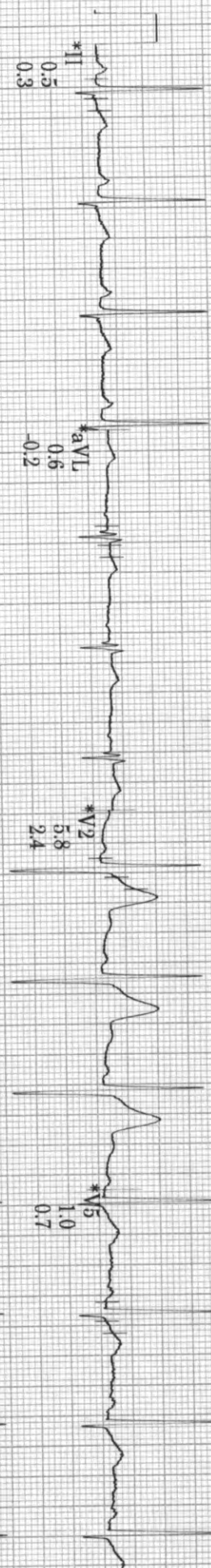
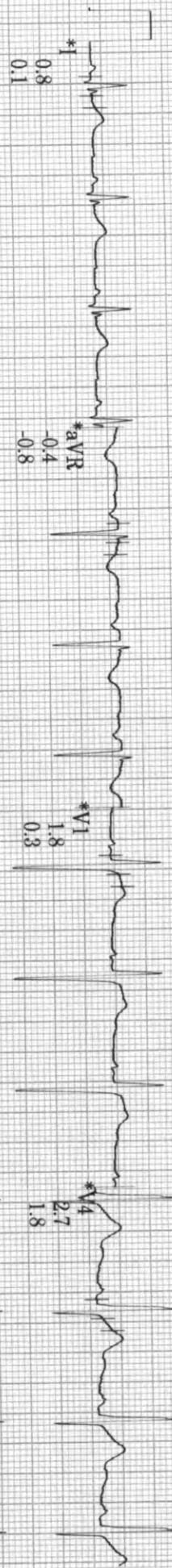

* Computer Synthesized Rhythm

MAC55 010B

ID: Visit: 3-Apr-2023 15:35:01

104bpm BP: 126/70

EXERCISE STAGE 1 2:50

BRUCE 1.6mph 10.0%

ST @ 10mm/mV 80ms postJ

Lead ST(mm) Slope(mV/s)

*I 0.6 0.1

*aVR -0.6 -1.3

*V1 2.1 -0.1

*V4 2.9 1.6

*II 0.2 0.1

*aVL 0.0 -0.5

*V2 5.7 2.5

*V5 1.1 0.7

*III 0.0 -1.0

*aVF 0.0 -0.8

*V3 4.7 2.6

*V6 0.2 0.0

Raw Rhythm V1

20 Hz

25.0 mm/s

10.0 mm/mV

A-H-S 50Hz HR 46

CE

MAC55 010B

* Computer Synthesized Rhythm

ID:
Visit:
3-Apr-2023
15:38:01

120bpm
BP: 140/70

EXERCISE
STAGE 2
5:50

BRUCE
2.5mph
12.0%

ST @ 10mm/mV
80ms postJ

Lead
ST'(mm)
Slope(mV/s)

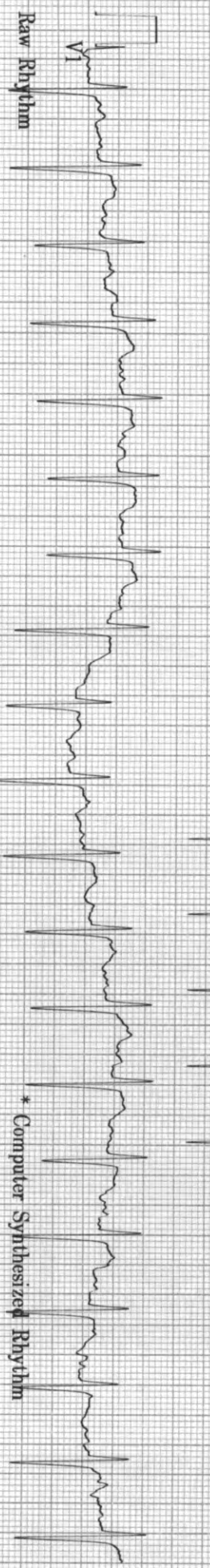
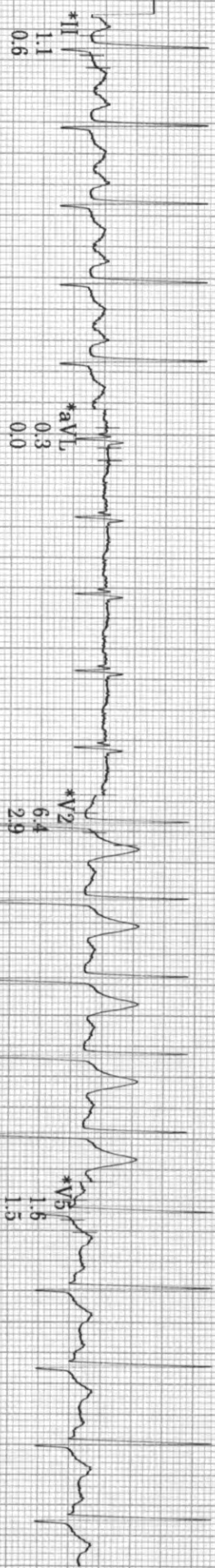
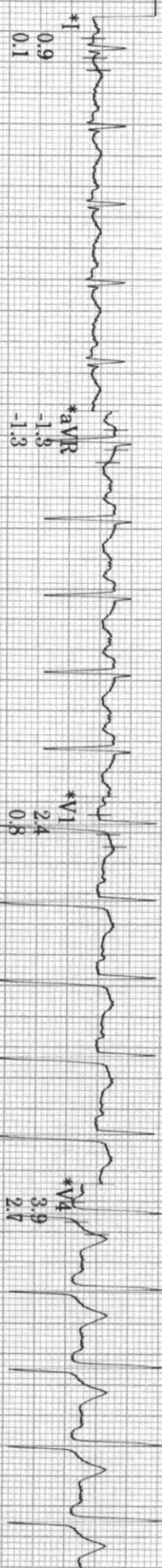

ID: V
Visit: 3-Apr-2023
15:41:01

142bpm
BP: 150/70

EXERCISE
STAGE 3
8:50

BRUCE
3.3mph
14.0%

ST @ 10mm/mV
80ms postlj

Lead
ST(mm)
Slope(mV/s)

*I
1.4
1.4

*aVR
-1.4
-2.1

*V1
2.9
0.8

*V4r
5.5
3.9

*II
2.1
1.0

*aVL
0.7
-0.5

*V2
8.8
4.8

*V5r
2.7
2.6

*III
0.8
1.3

*aVF
1.1
0.2

*V3
8.9
4.9

*V6r
0.9
1.9

Raw Rhythm
V1

*Computer Synthesized Rhythm

20 Hz 25.0 mm/s

10.0 mm/mV

A-H-S-50Hz HR 46

MAC55 010B

ID:
Visit:

3-Apr-2023
15:42:26

165bpm

BP: 160/70

EXERCISE
STAGE 4
10:15

BRUCE
4.1mph
16.0%

ST @ 10mm/mV
80ms postJ

Lead
ST(mm)
Slope(mV/s)

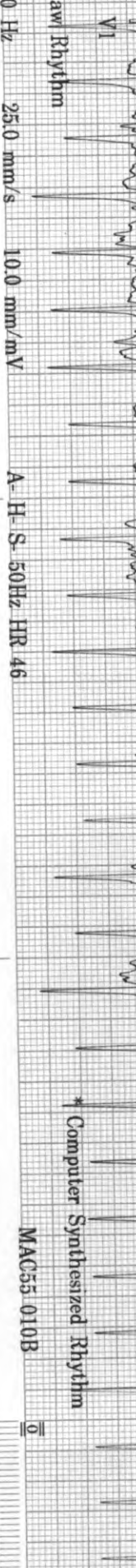
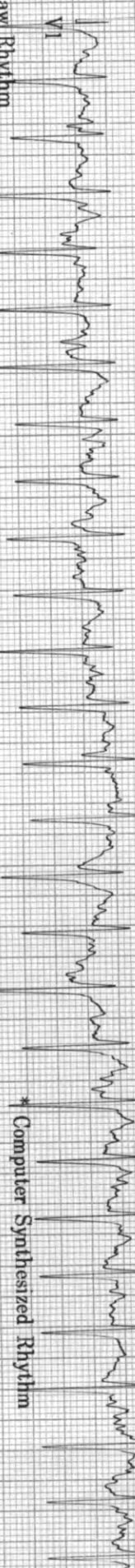
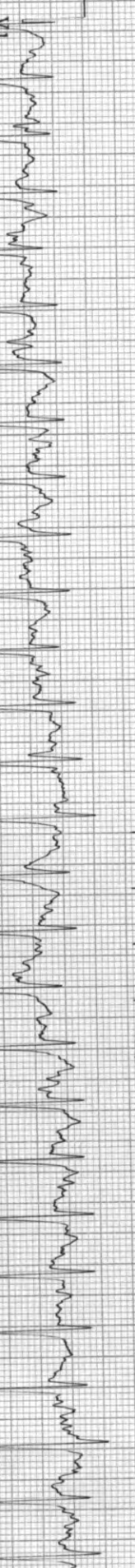
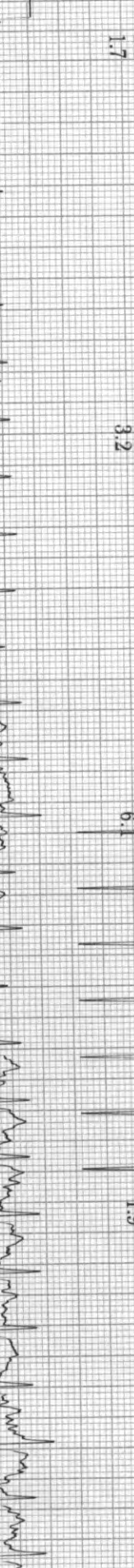
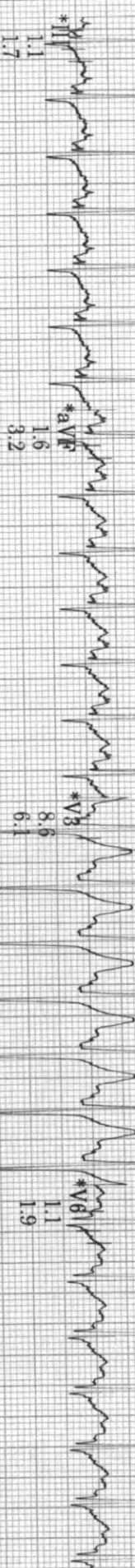
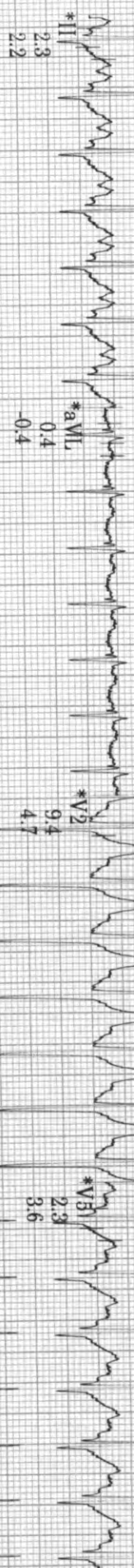
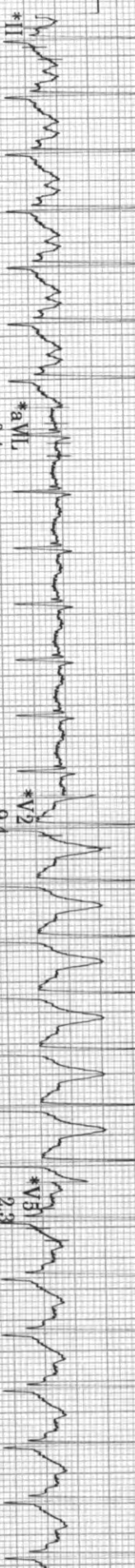
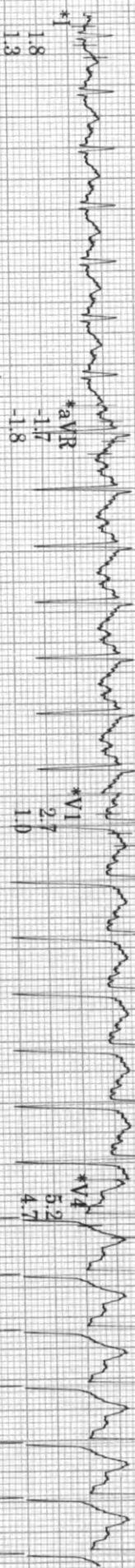

20 Hz
25.0 mm/s
10.0 mm/mV
A-H-S-50Hz HR 46
MAC55 010B

ID:

Visit:

3-Apr-2023

15:43:26

138bpm

RECOVERY
Post
1:00

BRUCE
** *mph
** *%

ST @ 10mm/mV
80ms postJ

Lead
ST(mm)
Slope(mV/s)

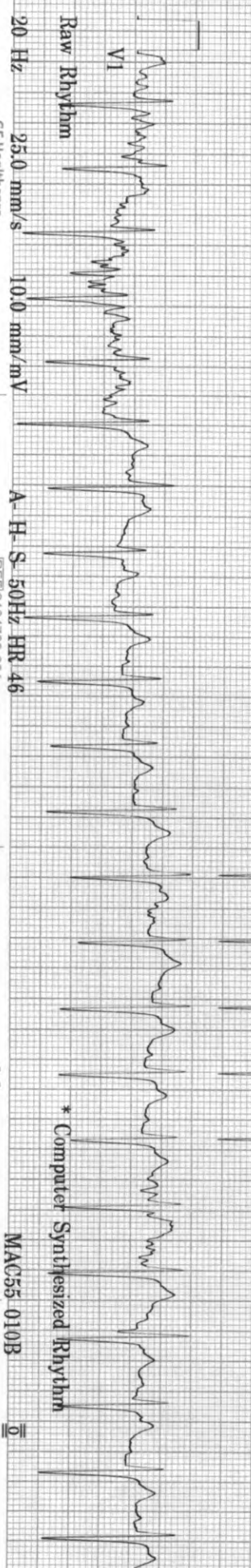
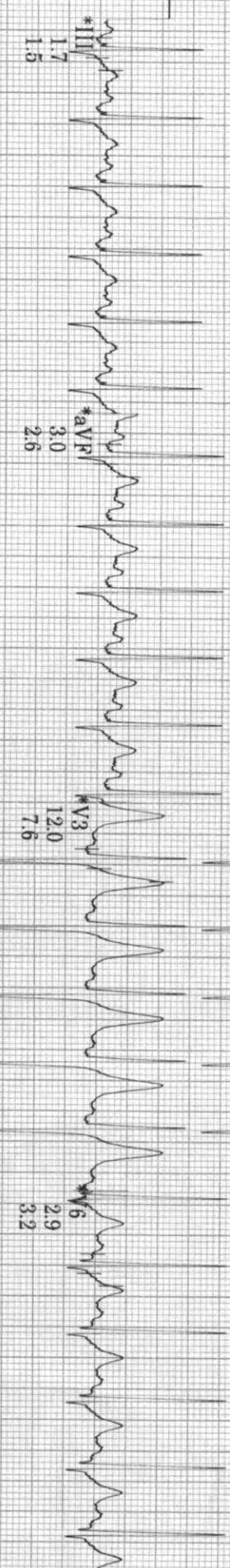
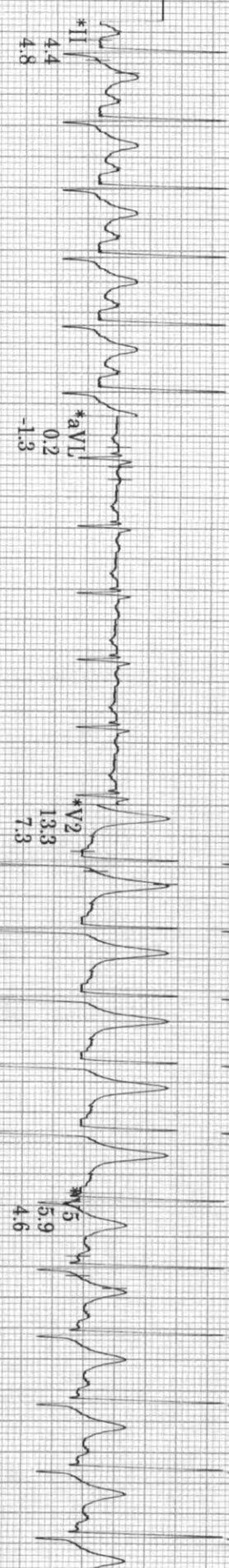
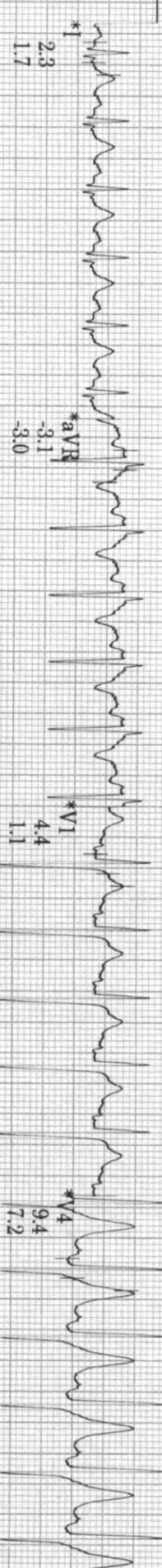

ID: 3-Apr-2023
Visit: 15:45:26

107bpm
BP: 110/70

RECOVERY
Post
3:00

BRUCE
***mph
***%

ST @ 10mm/mV
80ms postJ

Lead
ST(mm)
Slope(mV/s)

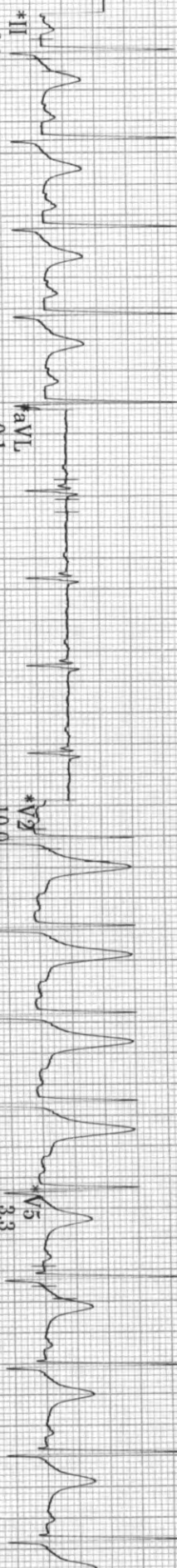
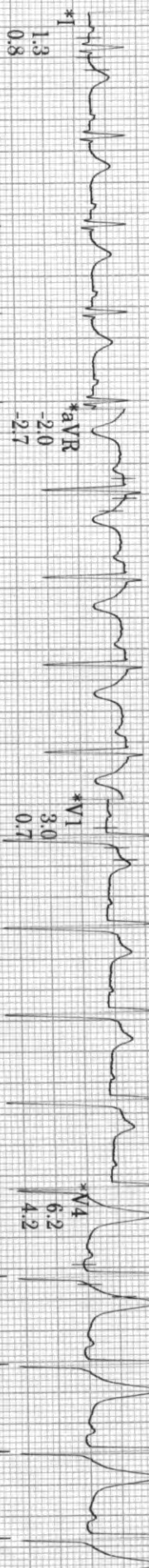

*aVR
-2.0
-2.7

*aVL
0.1
-0.2

*V1
3.0
0.7

*V2
10.0
4.6

*V4
6.2
4.2

*V5
3.3
3.0

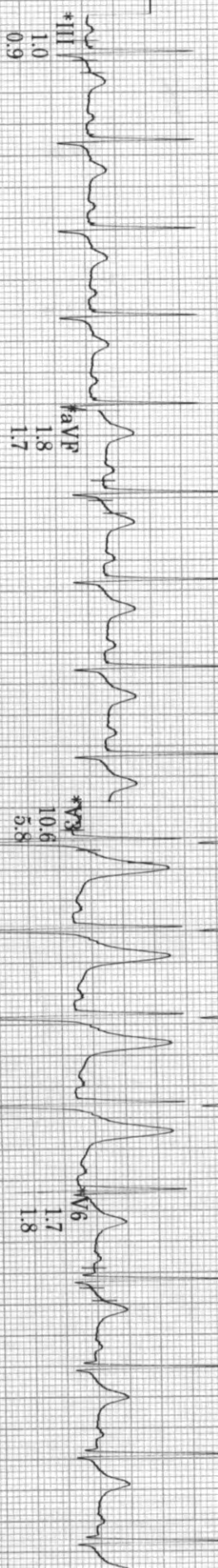

*aVP
1.8
1.7

*V3
10.6
5.8

*V6
1.7
1.8

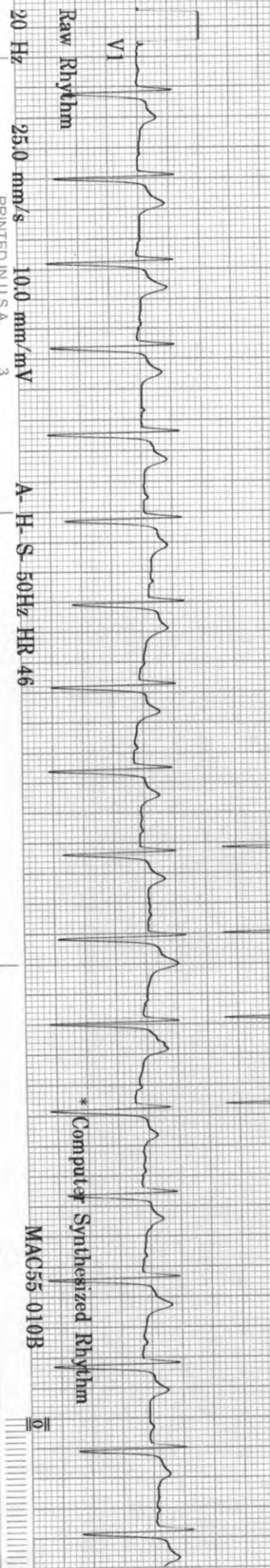

20 Hz 25.0 mm/s 10.0 mm/mV A-H-S-50Hz HR 46 PRINTED IN USA 3

ID: 3-Apr-2023
Visit: 15:28:41

29years
Caucasian
Male

BRUCE
Max HR: 165bpm 86% of max predicted 191bpm
Max BP: 160/70
Maximum workload: 11.8METS
Reason for Termination:
Comments: EXERCISED FOR 10:15 MINUTES OF BRUCE PROTOCOL
ACH/VD 87% MHR
NORMAL CHRONOTROPIC & BP RESPONSE
NO ECG CHANGES/ARRYTHMIAS
EXCELLENT EFFORT TOLERANCE
TEST IS NEGATIVE FOR INDICIBLE MYOCARDIAL ISCHEMIA

25.0 mm/s
10.0 mm/mV
100hz

Referred by: DR.SARDA
Test ind:

BASELINE EXERCISE	MAX ST EXERCISE	PEAK EXERCISE	TEST END RECOVERY	BASELINE EXERCISE	MAX ST EXERCISE	PEAK EXERCISE	TEST END RECOVERY
0:00 91bpm	4:04 116bpm	10:15 165bpm BP: 160/70	3:15 106bpm	0:00 91bpm	4:04 116bpm	10:15 165bpm BP: 160/70	3:15 106bpm

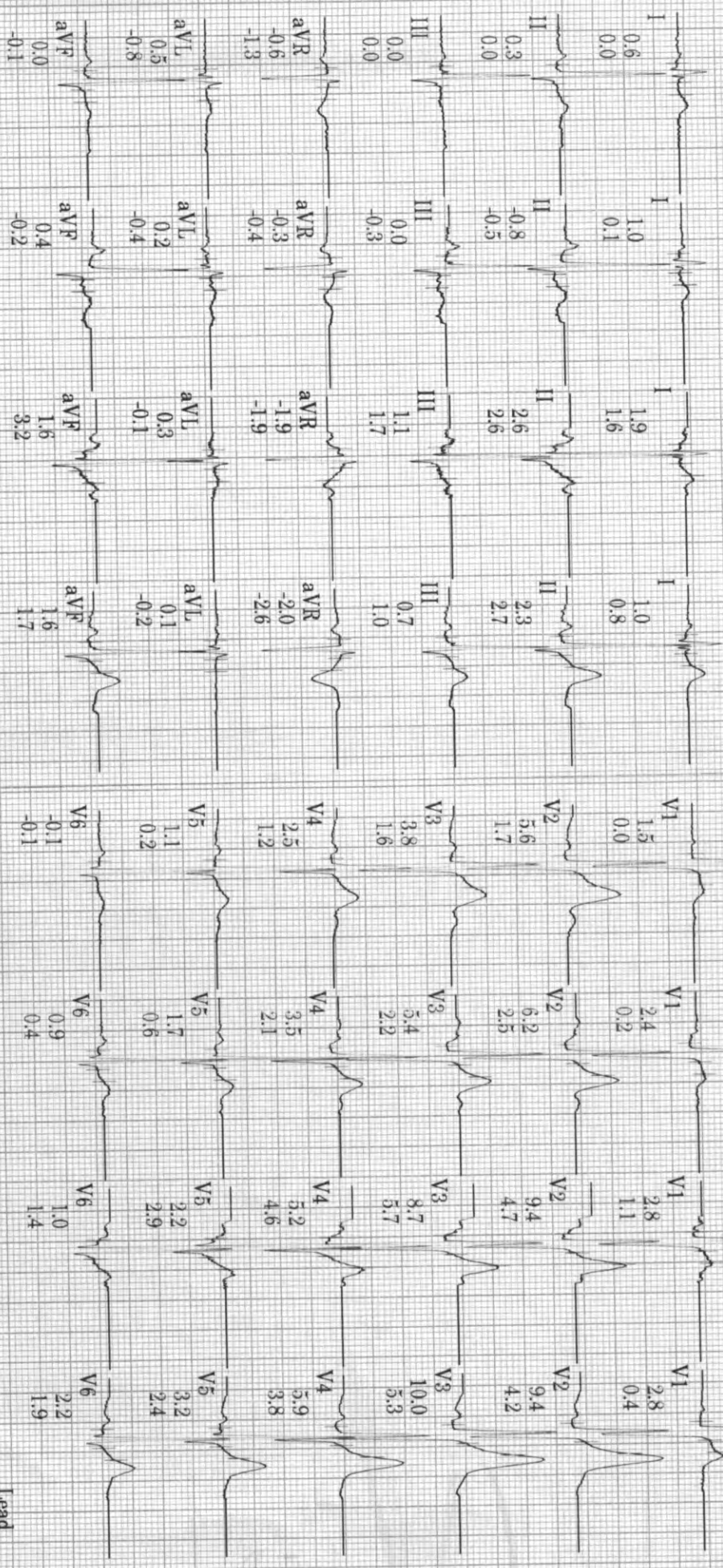

Technician:

INTERNATIONAL HOSPITAL, AURANGABAD.

REF:104/768-001

Unconfirmed

CE

MAG55-010B

Lead
ST(mV)
Slope(mV/s)