

DataTime: 2024-10-17 10:22:21

ID :

Name: shreelatha k

Sex : Female

Divisions:

Hospital: hebsur hospital

Age : 26 Years

Height : 160 cm

BP : 110/70 mmHg

Weight : 49 kg

Bed No. : *clients*

Hospital No. :

HR 79 bpm
P Dur/PR int 96 /143ms
QRS Dur 108ms
QT/QTc int 366/419 ms
P/QRS/T axis 58/34/21 °

RV5/SV1 amp 1.377/0.851mV
RV5+SV1 amp 2.228mV
RV6/SV2 amp 1.411/0.311mV

Ech. Normal...

HEBSUR HOSPITAL
Deshpande Nagar,
HUBLI-580 029.
Ph: 0836-2355699, 4250871

Dr. N. I. Hebsur
M.S.
Medical Officer,
HEBSUR HOSPITAL,
Deshpande Nagar, HUBLI-29.
Reg. No. 31764

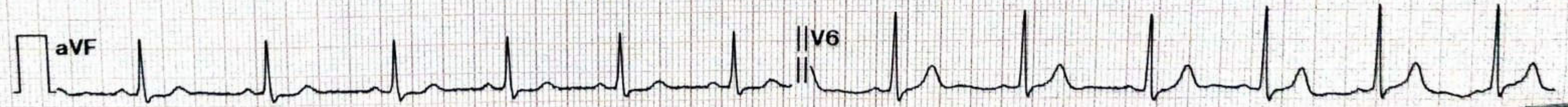
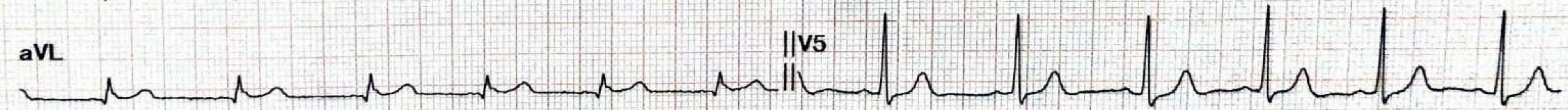
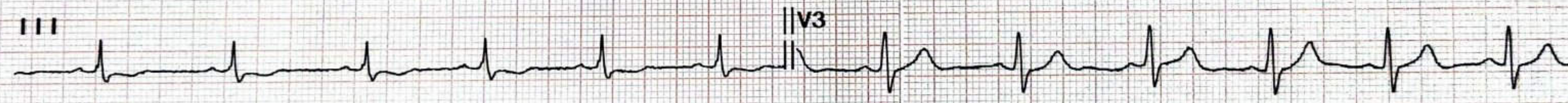
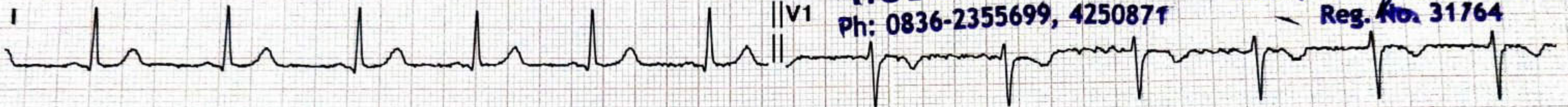

Diagnosis for reference, ask your doctor to confirm

AUTO PRINT 6X2 79bpm 10 mm/mV 0.50Hz-25Hz 25 mm/sec

Confirmed By:



Hebsur Hospital <hebsurhospitalpp@gmail.com>

Health Check up Booking Confirmed Request(22S35813),Package Code-, Beneficiary Code-281575

1 message

Mediwheel <wellness@mediwheel.in>
To: hebsurhospitalpp@gmail.com
Cc: customercare@mediwheel.in

Wed, Oct 16, 2024 at 11:45 AM



Mediwheel
...Your wellness partner

011-41195959

Hi **Hebsur Hospital**,

The following booking has been confirmed. It is requested to honor the said booking & provide priority services to our client

Contact Details : 8197432122

Appointment Date : 17-10-2024

Cost : 0

Confirmation Status : Booking Confirmed

Preferred Time : 08:30 AM - 09:00 AM

| Member Information | | |
|--------------------|---------|--------|
| Booked Member Name | Age | Gender |
| SHREELATHA K | 31 year | Female |

We request you to facilitate the employee on priority.

Thanks,
Mediwheel Team
Please Download Mediwheel App



HEBSUR HOSPITAL
Deshpande Nagar,
HUBLI-580 029.
Ph: 0836-2355699, 4250871

You have received this mail because your e-mail ID is registered with **Arcofemi Healthcare Limited** This is a system-generated e-mail please don't reply to this message.

Please visit to our [Terms & Conditions](#) for more informaion. [Click here to unsubscribe.](#)

@ 2024 - 25, Arcofemi Healthcare Pvt Limited.(Mediwheel)



Hebsur Hospital <hebsurhospitalpp@gmail.com>

Health Check up Booking Request(22S35813)

1 message

Mediwheel <wellness@mediwheel.in>
 To: hebsurhospitalpp@gmail.com
 Cc: customercare@mediwheel.in

Wed, Oct 16, 2024 at 11:13 AM



Mediwheel
 ...Your wellness partner

011-41195959

Dear **Hebsur Hospital**

We have received a booking request with the following details. Provide your confirmation by clicking on the Yes button.

You confirm this booking? Yes No

Name : Gudla santhoshkumar
Contact Details : 8197432122
Hospital Package Name : Mediwheel Full Body Health Checkup Female Below 40
Location : Narayan,, Deshpande Nagar,
Appointment Date : 17-10-2024

| Member Information | | |
|--------------------|---------|--------|
| Booked Member Name | Age | Gender |
| SHREELATHA K | 31 year | Female |

Tests included in this Package

- Stool Test
- Liver Profile
- Kidney Profile
- Lipid Profile
- HbA1c
- CBC
- Urine Sugar PP
- Urine Sugar Fasting
- Blood Glucose (Post Prandial)
- Blood Group
- Blood Glucose (Fasting)
- ESR
- Thyroid Profile
- Pap Smear
- Chest X-ray
- ECG
- USG Whole Abdomen
- TMT OR 2D ECHO (Any 1) Chosen By Candidate
- Eye Check-up Consultation
- General Physician Consultation
- Dental Consultation
- Gynae Consultation

HEBSUR HOSPITAL
 Deshpande Nagar,
 HUBLI-580 029.
 Ph: 0836-2355699, 4250871



List of tests & consultations to be covered as part of Annual Health Check-up

| S.No. | For Male | For Female |
|-------|-------------------------------------|-----------------------------------------------------------|
| 1 | CBC | CBC |
| 2 | ESR | ESR |
| 3 | Blood Group & RH Factor | Blood Group & RH Factor |
| 4 | Blood and Urine Sugar Fasting | Blood and Urine Sugar Fasting |
| 5 | Blood and Urine Sugar PP | Blood and Urine Sugar PP |
| 6 | Stool Routine | Stool Routine |
| | Lipid Profile | Lipid Profile |
| 7 | Total Cholesterol | Total Cholesterol |
| 8 | HDL | HDL |
| 9 | LDL | LDL |
| 10 | VLDL | VLDL |
| 11 | Triglycerides | Triglycerides |
| 12 | HDL/ LDL ratio | HDL/ LDL ratio |
| | Liver Profile | Liver Profile |
| 13 | AST | AST |
| 14 | ALT | ALT |
| 15 | GGT | GGT |
| 16 | Bilirubin (total, direct, indirect) | Bilirubin (total, direct, indirect) |
| 17 | ALP | ALP |
| 18 | Proteins (T, Albumin, Globulin) | Proteins (T, Albumin, Globulin) |
| | Kidney Profile | Kidney Profile |
| 19 | Serum Creatinine | Serum Creatinine |
| 20 | Blood Urea Nitrogen | Blood Urea Nitrogen |
| 21 | Uric Acid | Uric Acid |
| 22 | HBA1C | HBA1C |
| 23 | Routine Urine Analysis | Routine Urine Analysis |
| 24 | USG Whole Abdomen | USG Whole Abdomen |
| | General Tests | General Tests |
| 25 | X Ray Chest | X Ray Chest |
| 26 | ECG | ECG |
| 27 | 2D/3D ECHO / TMT | 2D/3D ECHO / TMT |
| 28 | Stress Test | Gynaec Consultation |
| 29 | PSA Male (above 40 years) | Pap Smear (above 30 years) & Mammography (above 40 years) |
| 30 | Thyroid Profile (T3, T4, TSH) | Thyroid Profile (T3, T4, TSH) |
| 31 | Dental Check-up Consultation | Dental Check-up Consultation |
| 32 | Physician Consultation | Physician Consultation |
| 33 | Eye Check-up Consultation | Eye Check-up Consultation |
| 34 | Skin/ENT Consultation | Skin/ENT Consultation |

HEBSUR HOSPITAL
Deshpande Nagar,
HUBLI-580 029.
Ph: 0836-2355699, 4250871

To,

The Coordinator,
MediWheel (M/s. Arcofemi Healthcare Pvt. Ltd.)

Dear Sir / Madam,

Sub: Annual Health Checkup for the employees of Bank of Baroda

This is to inform you that the following spouse of our employee wishes to avail the facility of Cashless Annual Health Checkup provided by you in terms of our agreement.

| PARTICULARS OF HEALTH CHECK UP BENEFICIARY | |
|-----------------------------------------------------|----------------------------|
| NAME | SHREELATHA K |
| DATE OF BIRTH | 01-06-1998 |
| PROPOSED DATE OF HEALTH CHECKUP FOR EMPLOYEE SPOUSE | 17-10-2024 |
| BOOKING REFERENCE NO. | 24D179506100117114S |
| SPOUSE DETAILS | |
| EMPLOYEE NAME | MR. SANTHOSHKUMAR GUDLA |
| EMPLOYEE EC NO. | 179506 |
| EMPLOYEE DESIGNATION | CUSTOMER SERVICE ASSOCIATE |
| EMPLOYEE PLACE OF WORK | TORANAGALLU |
| EMPLOYEE BIRTHDATE | 01-06-1993 |

This letter of approval / recommendation is valid if submitted along with copy of the Bank of Baroda employee id card. This approval is valid from **15-10-2024** till **31-03-2025**. The list of medical tests to be conducted is provided in the annexure to this letter. Please note that the said health checkup is a **cashless facility** as per our tie up arrangement. We request you to attend to the health checkup requirement of our employee's spouse and accord your top priority and best resources in this regard. The EC Number and the booking reference number as given in the above table shall be mentioned in the invoice, invariably.

We solicit your co-operation in this regard.

Yours faithfully,

Sd/-

Chief General Manager
HRM & Marketing Department
Bank of Baroda

HEBSUR HOSPITAL
Deshpande Nagar,
HUBLI-580 029.
Ph: 0836-2355699, 4250871

(Note: This is a computer generated letter. No Signature required. For any clarification, please contact MediWheel (M/s. Arcofemi Healthcare Pvt. Ltd.))

MEDIWHEEL HEALTH

Appointment Date:- 17-10-2024
Name of Client:- Mrs. Shreelatha K.
Age / Gender :- 26 Years / Male
Phone No. 8197432122

TEST DETAILS ARE BELOW

Please login to your account to confirm the same.
Also you mail us for confirmation Package
Name: Medi-wheel Full Body Health Checkup Male
Includes (37)Tests Tests included in this Package: Ecg,
TSH, X-ray Chest, Stress Test (tmt)/ 2d Echo, Blood
Sugar Postprandial, A:g Ratio, Blood Group, Total
Cholesterol, Triglycerides, Fasting Blood Sugar,
Ultrasound Whole Abdomen , Glycosylated
Haemoglobin (hba1c), Hdl, Vldl, Urine Analysis, LDL,
Total Protine, General Consultation, HDL/ LDL ratio,
GGT(Gamma-glutamyl Transferase), Eye Check-up
consultation, ALP (ALKALINE PHOSPHATASE), Uric
Acid, AST/ALT Ratio, Serum Protein, CBC with ESR,
Stool Analysis, Urine Sugar Fasting, Urine Sugar PP,
T3, T4, Cholesterol Total / HDL Ratio, BUN,
BUN/Creatinine Ratio, Bilirubin Total & Direct and
Indirect, Albumin, Globulin

HEBSUR HOSPITAL
Deshpande Nagar,
HUBLI-580 029.
Ph: 0836-2355699, 4250871

Date:- 17 / 10 /2024

FITNESS CERTIFICATE

Mediwheel Health Checkup Insurances

This is to certify that Mrs. Shreelatha K. Age 26yrs, Female was examined at our centre for Medical Fitness she does not carry any contagious disease.

And she is found to be mentally fit.

| | | |
|---------------|---|---------------|
| Hight | : | 155 |
| Weight | : | 49 Kg |
| Chest | : | 77 To 79 |
| Abdomen | : | 87 |
| B. P. Reading | : | 110 / 70 mmgh |
| Pulse / Min | : | 71 / Min |

Medical Officer,

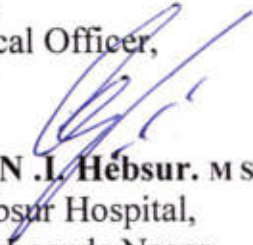
Dr. N. I. Hebsur. M S
Hebsur Hospital,
Deshpande Nagar,
Hubli.

Dr. N. I. Hebsur
Medical Officer, ^{M.S.}
HEBSUR HOSPITAL,
Deshpande Nagar, HUBLI-29
Reg. No. 31764



भारत सरकार
Government of India



Issue Date : 23/01/2014



ಶ್ರೀಲತಾ ಕೆ
Shreelatha K
ಜನ್ಮ ದಿನಾಂಕ / DOB : 01/06/1998
ಸ್ತ್ರೀ / Female



5585 4655 6445

मेरा आधार, मेरी पहचान



भारतीय विशिष्ट पहचान प्राधिकरण
Unique Identification Authority of India



Print Date : 15/11/2022

ವಿಳಾಸ: C/O ಗುಡಲ ಸಂತೋಷಕುಮಾರ್, ವಾರ್ಡ್
ನ 31, ಬ್ಯಾಕ್ ಸೈಡ್ ಕೆ ಎಮ್ ಎಫ್, ಮನೋಜ್ ಕೆ
ಕಲ್ಯಾಣಮಂತಪ್ಪದ ಹತ್ತಿರ, ರಾಜ ರಾಜೇಶ್ವರಿ ನಗರ
ಬಳ್ಳಾರಿ ಬಳ್ಳಾರಿ ಬಳ್ಳಾರಿ ಕರ್ನಾಟಕ. 583104

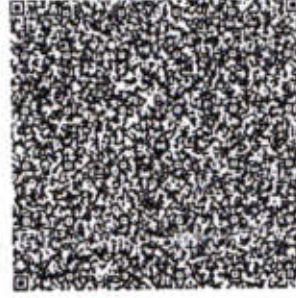

Address: C/O Gudla Santhoshkumar,
Ward No 31, Back Side K M F, Near M K
Kalyanamantappa, Raja Rajeshwari
Nagar Bellari, Bellary, Bellary,
Karnataka, 583104

5585 4655 6445

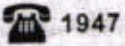

1947



help@uidai.gov.in



www.uidai.gov.in

K. Shreelatha

Dr. N. I. Hebsur
M.S.
Medical Officer,
HEBSUR HOSPITAL,
Deshpande Nagar, HUBLI-29.
Reg. No. 31764

Dr. VENKATARAM KATTI

M.S.(Ophthal)
K.M.C. Reg. No. 57057

JAYAPRIYA HOSPITAL

No. 02, Ashok Nagar Road, Baillappanavar Nagar,
Near Sawai Gandharva Hall
HUBLI - 580 029. Karnataka



ಡಾ|| ವೆಂಕಟರಾಮ ಕಟ್ಟಿ

ಎಮ್.ಎಸ್. (ಆಫ್ಠಲ್)

ಕೆ.ಎಮ್.ಸಿ. ರಜಿಸ್ಟರ್ ನಂ. 57057

ಜಯಪ್ರಿಯಾ ಹಾಸ್ಪಿಟಲ್

ನಂ. 2, ಅಶೋಕನಗರ ರೋಡ,
ಬೈಲಪ್ಪನವರನಗರ, ಸವಾಯಿ ಗಂಧರ್ವ ಹಾಲ್ ಹತ್ತಿರ,
ಹುಬ್ಬಳ್ಳಿ - 580 029. ಕರ್ನಾಟಕ

SPECIALITY EYE CARE CENTRE

TO

DATE: 17/10/24.

Dr.Hebsur

Hebsur Hospital

Hubli

Respected Sir

✓ Thanks for Referring Shri/Smt. Shreelata K. 26 years,
Male/Female Patient for ocular examination.

On examination

| | RE | LE |
|---------------------|-------------|-------------|
| 1) VISION | 2 specs C/C | 2 specs C/C |
| 2) NEAR VISION | NG | NG |
| 3) COLOUR VISION | WNL | WNL |
| 4) IOP | 16 mmHg | 10 mmHg |
| 5) ANTERIOR SEGMENT | WNL | WNL |
| 6) FUNDUS | WNL | WNL |

ADVICE

yearly check up
patient

HEBSUR HOSPITAL
Deshpande Nagar,
HUBLI-580 029.
Ph: 0836-2355699, 4250871,

JAYPRIYA HOSPITAL
No: 2, Ashok Nagar Road,
Baillappanavar Nagar,
HUBLI-580029. Ph: 0836-2351767.

Patient

Exam

ID 17102024-1
Name SHREELLATHA K
Birth Date
Gender

Accession # 17102024-1
Exam Date 17-10-2024
Description
Operator

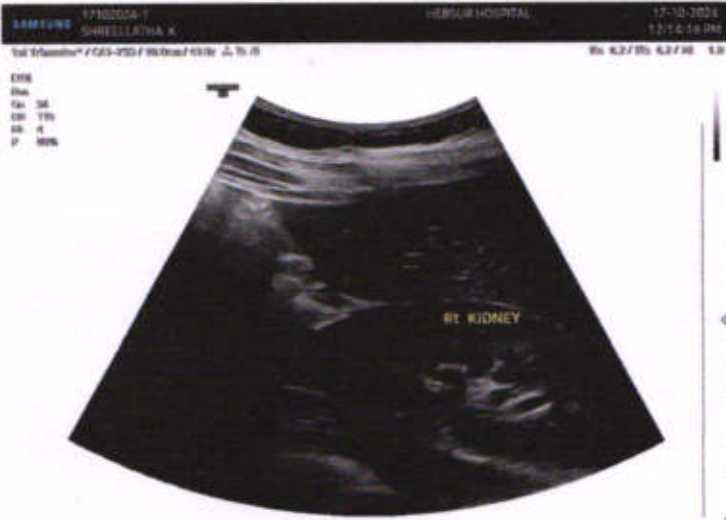

Dr. N. I. Hebsur
M.S.
Medical Officer,
HEBSUR HOSPITAL,
Deshpande Nagar, HUBLI-29.
Reg. No. 31764

HEBSUR HOSPITAL
Deshpande Nagar,
HUBLI-580 029.
Ph: 0836-2355699, 425087

Name: Shreelatha K.

Age: 26 Sex: Female

Ref.: B0B

Date: 17/10/24

THANKS FOR THE REFERENCE
ABDOMEN ULTRASONOGRAPHY REPORT

LIVER : NORMAL IN SIZE AND ECHOTEXTURE,
NO EVIDENCE OF SOL/BILIARYDILATION

GB : SHOWS NORMAL LUMEN, NO EVIDENCE
OF CALCULUS

SPLEEN : NORMAL IN SIZE AND ECHOTEXTURE

PANCREAS : NO EVIDENCE OF PARENCHYMAL PATHOLOGY

KIDNEYS : BOTH THE KIDNEYS ARE NORMAL IN SIZE AND
ECHOTEXTURE. NO EVIDENCE OF
HYDRONEPHROSES

UB : WELL DISTENDED, NO EVIDENCE OF CALCULUS

UTERUS : ANTEVERTED NORMAL IN SIZE AND ECHOTEXTURE
ENDOMETRIAL ECHOREFLECTIVITY IS MAINTAINED

OVARIES : LEFT OVARY NORMAL
RIGHT OVARY - NORMALY
NO EVIDENCE OF FREE FLUID /
LYMPHADENOPATHY.

NO EVIDENCE OF FREE FLUID/LYMPHADENOPATHY.

PLEASE NOTE :

All anomalies can not be detected by Ultrasound.
Ultrasound has certain limitations.

SONOLOGIST

Dr. N. I. Hebsur
M.S.
Medical Officer,
HEBSUR HOSPITAL,
Deshpande Nagar, HUBLI-29.
Reg. No. 31764

HEBSUR HOSPITAL
Deshpande Nagar,
HUBLI-580 029.
Ph: 0836-2355699, 4250871

20241017113828
Mrs Shreelatha K
F / 26

CHEST
DR. N. I. HEB SUR

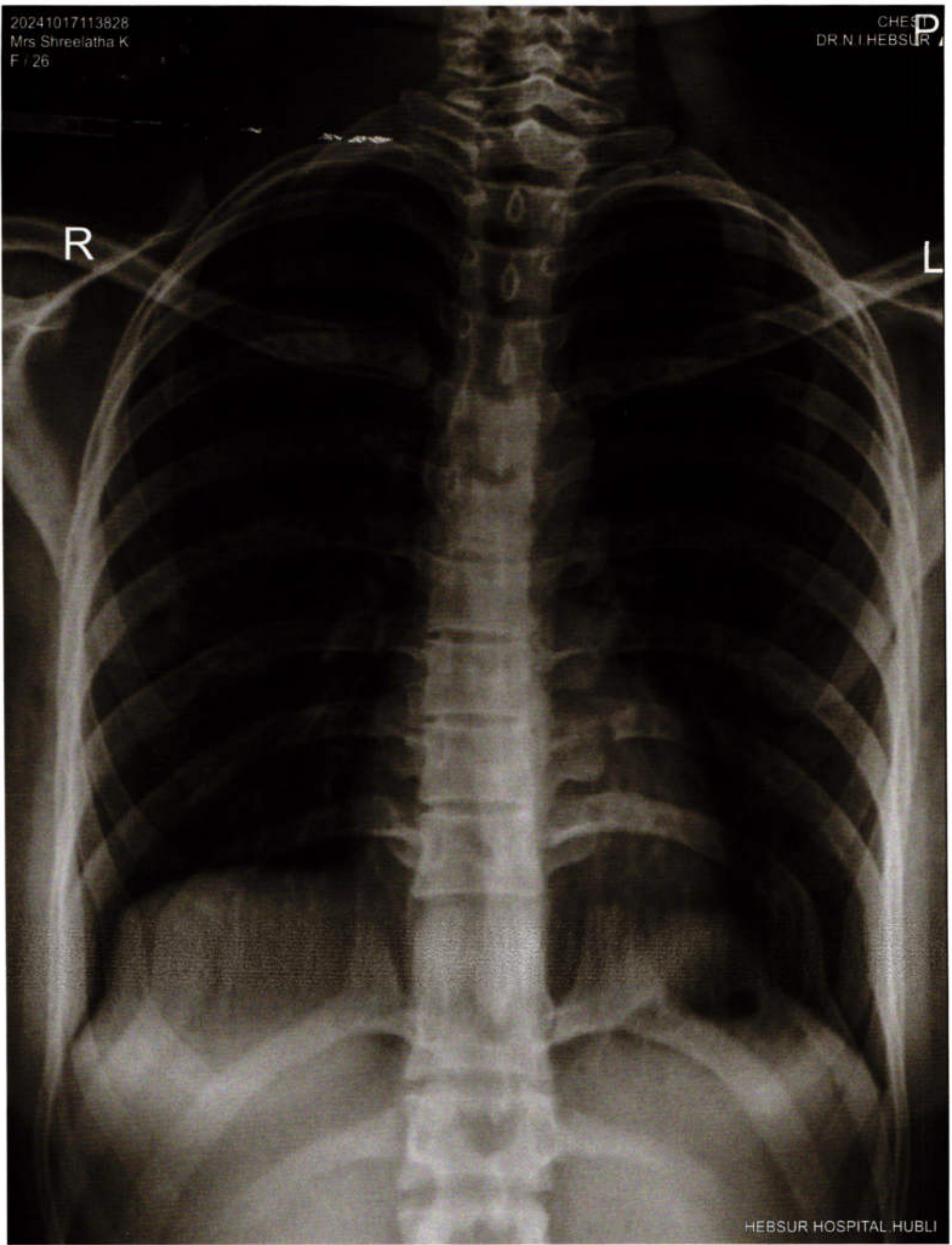

HEBSUR HOSPITAL HUBLI

HEBSUR HOSPITAL
Deshpande Nagar,
HUBLI-580 029.
Ph: 0836-2355699, 4250871

MEDIWHEEL HEALTH CHECKUP INSURANCE

X-RAY NO. 20241017113828

Date:- 17-10-2024

Client Name: - Mrs.. Shreelatha K.

Age: 26 Years Gender / Female

Ref Doctor : Dr. N. I. Hebsur

HEBSUR HOSPITAL

X-RAY - CHEST - PA VIEW

- LUNG FIELDS ARE CLEAR
- CARDIAL SHADOW IS NORMAL
- BOTH CP ANGLES ARE CLEAR

Impression: Normal Chest X-Ray Report.

Dr. N. I. Hebsur
M.S.
Medical Officer,
HEBSUR HOSPITAL,
Deshpande Nagar, HUBLI-29.
Reg. No. 31764



DISHA DIAGNOSTICS

Direction for Better Health

Fully Computerized Diagnostic Centre

HEBSUR HOSPITAL

Opp. State Bank of India,
Deshpande Nagar, HUBLI.
Ph: (Hospital) 0836-2355699
Lab - 9035071970
Email: disha2001diagnostics@gmail.com

CLIENT NAME: MRS. SHREELATHA K

DATE: 17.10.2024

AGE /GENDER :26/FEMALE

LAB REG NO :706/24

COMPLETE HEMOGRAM

| | | |
|-----------------|------------------|---------------------------|
| HAEMOGLOBIN | 11.3gm/dl | 12.5 – 15.0 gm/dl |
| TOTAL WBC COUNT | 8,200 cells/cumm | 4,000 – 10,000 cells/cumm |

WBC DIFFERENTIAL COUNT:

| | | |
|-------------|------|-----------|
| NEUTROPHIL | 60% | 40 – 75 % |
| LYMPHOCYTES | 35% | 25 – 45 % |
| EOSINOPHILS | 05% | 01 – 05 % |
| MONOCYTES | 00 % | 02 – 08 % |
| BASOPHILS | 00 % | 00 – 01% |

R B C COUNT 4.3million/cumm 4.5 – 5.5 million/cumm

PLATELATE COUNT 4.1Lakh /cumm 1.5 – 4.0 lakh/cumm

E S R 12mm at 1st hr 00 – 15 mm at 1st hr

PACKED CELL VOLUME (PCV) 35.7% 37 – 49 %

M C V 82.1fl 80 – 100 fl

M C H 27.4pg 27 – 32 pg

M C H C 31.0gm/dl 32 – 38 gm/dl

BLOOD GROUP/RH: "O" POSITIVE

BIO CHEMISTRY REPORT

FASTING BLOOD GLUCOSE: 71.0 mg/dl 60 – 120 mg/dl

POST PRANDIAL BLOOD GLUCOSE 122.0 mg/dl 80-160 mg/dl

HBA1C 5.2%
3.5 – 6.0 % - Normal
6.0 – 7.2 % - Good control
7.2 – 9.0 % - Fair control



[Signature]
HEBSUR HOSPITAL
Deshpande Nagar,
HUBLI-580 029.
Ph: 0836-2355699, 4250871



DISHA

DIAGNOSTICS

Direction for Better Health

Fully Computerized Diagnostic Centre

HEBSUR HOSPITAL

Opp. State Bank of India,
Deshpande Nagar, HUBLI.
Ph: (Hospital) 0836-2355699
Lab - 9035071970
Email: disha2001diagnostics@gmail.com

CLIENT NAME: MRS. SHREELATHA K

DATE: 17.10.2024

AGE /GENDER :26/FEMALE

LAB REG NO :706/24

LIPID PROFILE

| | | |
|------------------|-------------|------------------------------------------------------------------------------------------------------|
| CHOLESTEROL: | 151.0 mg/dl | Desirable: less than 200.0 mg/dl Borderline: 200 – 240 mg/dl Elevated: More than 240.0 mg/dl |
| TRIGLYCERIDES: | 75.0 mg/dl | Desirable: less than 200.0 mg/dl Borderline: 150 – 199.0 mg/dl Elevated: More than 200.0 mg/dl |
| HDL | 41.0 mg% | Border line: 35 – 60 mg/dl Desirable: More than 60.0 mg/dl High risk : Less than 35.0 mg/dl |
| LDL | 99.0 mg% | Desirable: less than 130.0 mg/dl Borderline: 130 – 159.0 mg/dl Elevated: More than 160.0 mg/dl |
| VLDL | 21.0 mg% | Less than 30.0 mg/dl |
| CHOL / HDL RATIO | 3.5 | Desirable: 3.3 – 4.4 Borderline: 4.4 - 11 Elevated: More than 11.0 |
| LDL / HDL RATIO | 2.5 | Desirable 0.5 – 3.0 Borderline: 3.1 – 6.0 Elevated: More than 6.0 |

HEBSUR HOSPITAL
Deshpande Nagar,
HUBLI-580 029.
Ph: 0836-2355699, 4250871





DISHA DIAGNOSTICS

Direction for Better Health

Fully Computerized Diagnostic Centre

HEBSUR HOSPITAL

Opp. State Bank of India,
Deshpande Nagar, HUBLI.
Ph: (Hospital) 0836-2355699
Lab - 9035071970
Email: disha2001diagnostics@gmail.com

CLIENT NAME: MRS. SHREELATHA K

DATE: 17.10.2024

AGE /GENDER :26/FEMALE

LAB REG NO :706/24

PARAMETER

OBSERVED VALUE

REFERENCE RANGE

KIDNEY FUNCTION TEST;

| | | |
|----------------------------|------------|-----------------|
| BLOOD UREA | 23.0 mg/dl | 20 – 40 mg/dl |
| SR.CREATININE | 0.99mg/dl | 0.8 – 1.4 mg/dl |
| BLOOD UREA NITROGEN (BUN) | 12.0 mg/dl | 10 – 20 mg/dl |
| URIC ACID | 3.1mg dl | 2.0 – 7.2 mg/dl |

ELECTROLYTES

| | | |
|-----------|-------------|-----------------|
| SODIUM | 140.0 mEq/L | 135 – 145 mEq/l |
| POTASSIUM | 4.1 mEq/L | 4.0 – 5.0 mEq/L |
| CHLORIDE | 102.0 mEq/L | 100 - 108 mEq/L |

LIVER PROFILE:

| | | |
|----------------------|-----------|-----------------|
| S.BILIRUBIN TOTAL | 0.5mg/dl | 0.0 – 1.0 mg/dl |
| S.BILIRUBIN DIRECT | 0.2 mg/dl | 0.0 – 0.2 mg/dl |
| S.BILIRUBIN INDIRECT | 0.3mg/dl | 0.1 – 1.0 mg/dl |
| S G O T | 12.0 IU/L | 8 – 37 IU/L |
| S G P T | 15.0 IU/L | 6 – 40 IU/L |
| ALKALINE PHOSPHATE | 76.0 IU/L | 60 – 140 IU/L |
| TOTAL PROTEINS | 6.6gm/dl | 6.0 – 8.5 gm/dl |
| Serum ALBUMIN | 4.1 gm/dl | 3.8 – 5.0 gm/dl |
| GLOBULIN | 2.5gm/dl | 2.3 - 3.5 gm/dl |
| G G P T | 21.0 U/L | 20 – 45 U/L |

HEBSUR HOSPITAL
Deshpande Nagar,
HUBLI-580 029.
Ph: 0836-2355699, 4250874



NAME : **Shreelatha K**
 AGE/SEX : 26 Years / Female
 LAB-NO : LL-7116-24
 REF BY : Dr. N I Hebsur

DATE OF REGISTRATON : 17/10/2024
 DATE OF COLLECTION : 17/10/2024 16:55
 DATE OF REPORT : 17/10/2024 17:40

| Test Name | Results Units | Biological Ref. | Test Method |
|---------------|------------------|-----------------------|-------------|
| T3 | 1.79 nmol/l | 1.30 - 3.10 nmol/l | ECLIA |
| T4 | 152.7 nmol/l | 66 - 181 nmol/l | ECLIA |
| T.S.H. | 2.54 μ IU/ml | 0.5 - 4.5 μ IU/ml | ECLIA |

Comments

Suggestive of Euthyroid Levels
 Sample received from outside

| Disorder | TSH | T4 | T3 | FT4 |
|--------------------------------------|----------------------------------------------|----------------------------------------------|----------------------------------------------|----------------------------------------------|
| Primary Hypothyroidism | $\uparrow\uparrow$ | $\downarrow\downarrow$ | N or \downarrow | $\downarrow\downarrow$ |
| Transient neonatalhypothyroidism | $\uparrow\uparrow$ | $\downarrow\downarrow$ | $\downarrow\downarrow$ | $\downarrow\downarrow$ |
| Hashimoto Thyroiditis Hypothyroidism | $\uparrow\uparrow$ | N or $\downarrow\downarrow$ | N or $\downarrow\downarrow$ | N or $\downarrow\downarrow$ |
| Grave's Disease | $\downarrow\downarrow$ | $\uparrow\uparrow$ | $\uparrow\uparrow$ | $\uparrow\uparrow$ |
| Neonatal Grave's Disease | $\downarrow\downarrow$ | $\uparrow\uparrow$ | $\uparrow\uparrow$ | $\uparrow\uparrow$ |
| TSH deficiency | N or $\downarrow\downarrow$ | $\downarrow\downarrow$ | $\downarrow\downarrow$ | $\downarrow\downarrow$ |
| Thyroid Dishormonogenesis | $\uparrow\uparrow$ | $\downarrow\downarrow$ | $\downarrow\downarrow$ | $\downarrow\downarrow$ |
| Thyroid Hormone Resistance | N or $\uparrow\uparrow$ | $\uparrow\uparrow$ | $\uparrow\uparrow$ | $\uparrow\uparrow$ |
| TSH - Dependent Hypothyroidism | $\uparrow\uparrow$ | $\uparrow\uparrow$ | $\uparrow\uparrow$ | $\uparrow\uparrow$ |
| T4 Protein - Binding abnormalities | N | V | V | N |
| Nonthyroidal illness | V | N or $\downarrow\downarrow$ | $\downarrow\downarrow$ | V |
| Subacute Thyroiditis | $\uparrow\uparrow$ or $\downarrow\downarrow$ | $\uparrow\uparrow$ or $\downarrow\downarrow$ | $\uparrow\uparrow$ or $\downarrow\downarrow$ | $\uparrow\uparrow$ or $\downarrow\downarrow$ |

Note : $\uparrow\uparrow$ - Increased $\downarrow\downarrow$ - Decreased N- Normal. V- Variable

* Analysed on Roche cobas e411.

Bhavanadeg

Dr. Bhavana Pratik Khona
 MBBS,MD(Path)
 Consultant Pathologist
 Hans Hi-Tech Lab

B.K.
HEBSUR HOSPITAL
 Deshpande Nagar,
 HUBLI-580 029.
 Ph: 0836-2355699, 4250871

Pradeep

Dr. Pradeep S. Khona
 MBBS,DCP
 Senior Pathologist
 Hans Hi-Tech Lab



DISHA

Direction for Better Health

DIAGNOSTICS

Fully Computerized Diagnostic Centre

HEBSUR HOSPITAL

Opp. State Bank of India,
Deshpande Nagar, HUBLI.
Ph: (Hospital) 0836-2355699
Lab - 9035071970
Email: disha2001diagnostics@gmail.com

CLIENT NAME: MRS. SHREELATHA K

DATE: 17.10.2024

AGE /GENDER :26/FEMALE

LAB REG NO :706/24

URINE EXAMINATION

PHYSICAL

| | |
|------------------|--------------|
| VOLUME | 2.5 ml |
| APPEARANCE | AMBER YELLOW |
| SEDIMENT | CLEAR |
| REACTION | ACIDIC |
| SPECIFIC GRAVITY | 1.010 |

CHEMICAL

| | |
|--------------|--------|
| PROTEIN | ABSENT |
| GLUCOSE | ABSENT |
| KETONES | ABSENT |
| OCCULT BLOOD | ABSENT |
| BILE SALT | ABSENT |
| BILE PIGMENT | ABSENT |

MICROSCOPY

| | |
|--------------------|------------|
| PUS CELLS | OCCASIONAL |
| RBC | NIL |
| CASTS | NIL |
| CRYSTALS | NIL |
| AMORPHOUS DEPOSITS | NIL |
| BACTERIAL FLORA | NIL |
| EPITHELIAL CELLS | NIL |

STOOL EXAMINATION

| | |
|------------|------------|
| APPEARANCE | SEMI SOLID |
|------------|------------|

MICROSCOPY:

| | |
|-----------|-----|
| PUS CELLS | NIL |
| RBC | NIL |
| OVA, CYST | NIL |

HEBSUR HOSPITAL
Deshpande Nagar,
HUBLI-580 029.
Ph: 0836-2355699, 4250871





34 (26) / Mrs Shreelatha K / 26 Yrs / F / 155 Cms / 49 Kg
 Date: 17 / 10 / 2024 12:49:11 PM

| Stage | Time | Duration | Speed(mph) | Elevation | METs | Rate | % THR | BP | RPP | PVC | Comments |
|---------------|-------|----------|------------|-----------|------|------|-------|--------|-----|-----|----------|
| Standing | 00:06 | 0:06 | 00.0 | 00.0 | 01.0 | 110 | 57 % | 110/70 | 121 | 00 | |
| HV | 00:23 | 0:17 | 00.0 | 00.0 | 01.0 | 092 | 47 % | 110/70 | 101 | 00 | |
| Warm Up | 00:45 | 0:22 | 00.0 | 00.0 | 01.0 | 081 | 42 % | 110/70 | 089 | 00 | |
| ExStart | 01:37 | 0:52 | 01.0 | 00.0 | 01.0 | 102 | 53 % | 110/70 | 112 | 00 | |
| BRUCE Stage 1 | 04:37 | 3:00 | 01.7 | 10.0 | 04.7 | 120 | 62 % | 115/75 | 138 | 00 | |
| BRUCE Stage 2 | 07:37 | 3:00 | 02.5 | 12.0 | 07.1 | 153 | 79 % | 115/75 | 175 | 00 | |
| BRUCE Stage 3 | 10:37 | 3:00 | 03.4 | 14.0 | 10.2 | 185 | 95 % | 120/80 | 222 | 00 | |
| PeakEx | 10:41 | 0:04 | 01.1 | 00.0 | 10.3 | 186 | 96 % | 120/80 | 223 | 00 | |
| Recovery | 11:41 | 1:00 | 01.1 | 00.0 | 04.2 | 167 | 86 % | 120/80 | 200 | 00 | |
| Recovery | 12:41 | 2:00 | 00.0 | 00.0 | 01.0 | 158 | 81 % | 115/75 | 181 | 00 | |
| Recovery | 13:41 | 3:00 | 00.0 | 00.0 | 01.0 | 131 | 68 % | 115/75 | 150 | 00 | |
| Recovery | 14:41 | 4:00 | 00.0 | 00.0 | 01.0 | 127 | 65 % | 110/70 | 139 | 00 | |
| Recovery | 14:45 | 4:03 | 00.0 | 00.0 | 01.0 | 127 | 65 % | 110/70 | 139 | 00 | |

FINDINGS :

Exercise Time : 09:04
 Initial HR (ExStrt) : 102 bpm 53% of Target 194
 Initial BP (ExStrt) : 110/70 (mm/Hg)
 Max WorkLoad Attained : 10.3 Good response to induced stress
 Max ST Dep Lead & Avg ST Value : II & -1.5 mm in Stage 3
 Duke Treadmill Score : 07.3
 Test End Reasons : Test Complete

Max HR Attained 186 bpm 96% of Target 194
 Max BP Attained 120/80 (mm/Hg)

VO2Max : 36.1 ml/Kg/min (Good)

Dr. N. I. Hebsur
 M.S.
 Medical Officer,
HEBSUR HOSPITAL,
 Deshpande Nagar, HUBLI-29.
 Reg. No. 31764

REPORT : TMT is Negative for Inducible Ischemia

Jr. Sharat M. Vijapur
 M.D.S. MD DMCCM
 Consultant Interventional Cardiologist
 Reg No 71070 Date 16/10/24
 Doctor : Dr Sharat Vijapur



Date: 17 / 10 / 2024 12:49:11 PM METs : 1.0 HR : 110 Target HR : 57% of 194 BP : 110/70 Post J @80mSec

ExTime: 00:00 Speed: 0.0 mph Grade : 00.00 % 25 mm/Sec. 1.0 Cm/mV

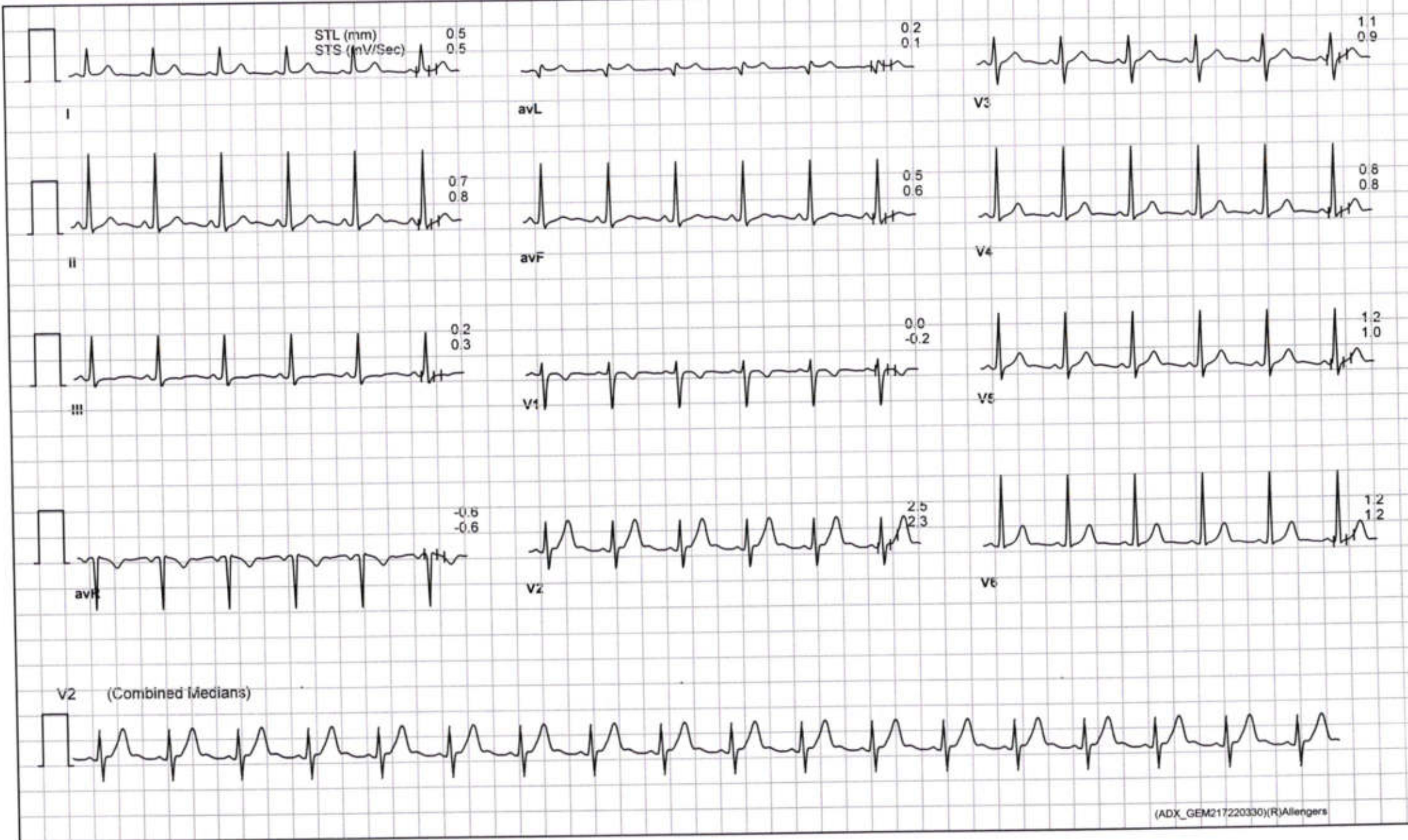



Hubballi
34 / Mrs Shreelatha K / 26 Yrs / Female / 155 Cm / 49 Kg

Date: 17 / 10 / 2024 12:49:11 PM METs : 1.0 HR : 92 Target HR : 47% of 194 BP : 110/70 Post J @80mSec

ExTime: 00:00 Speed: 0.0 mph Grade : 00.00 % 25 mm/Sec. 1.0 Cm/mV

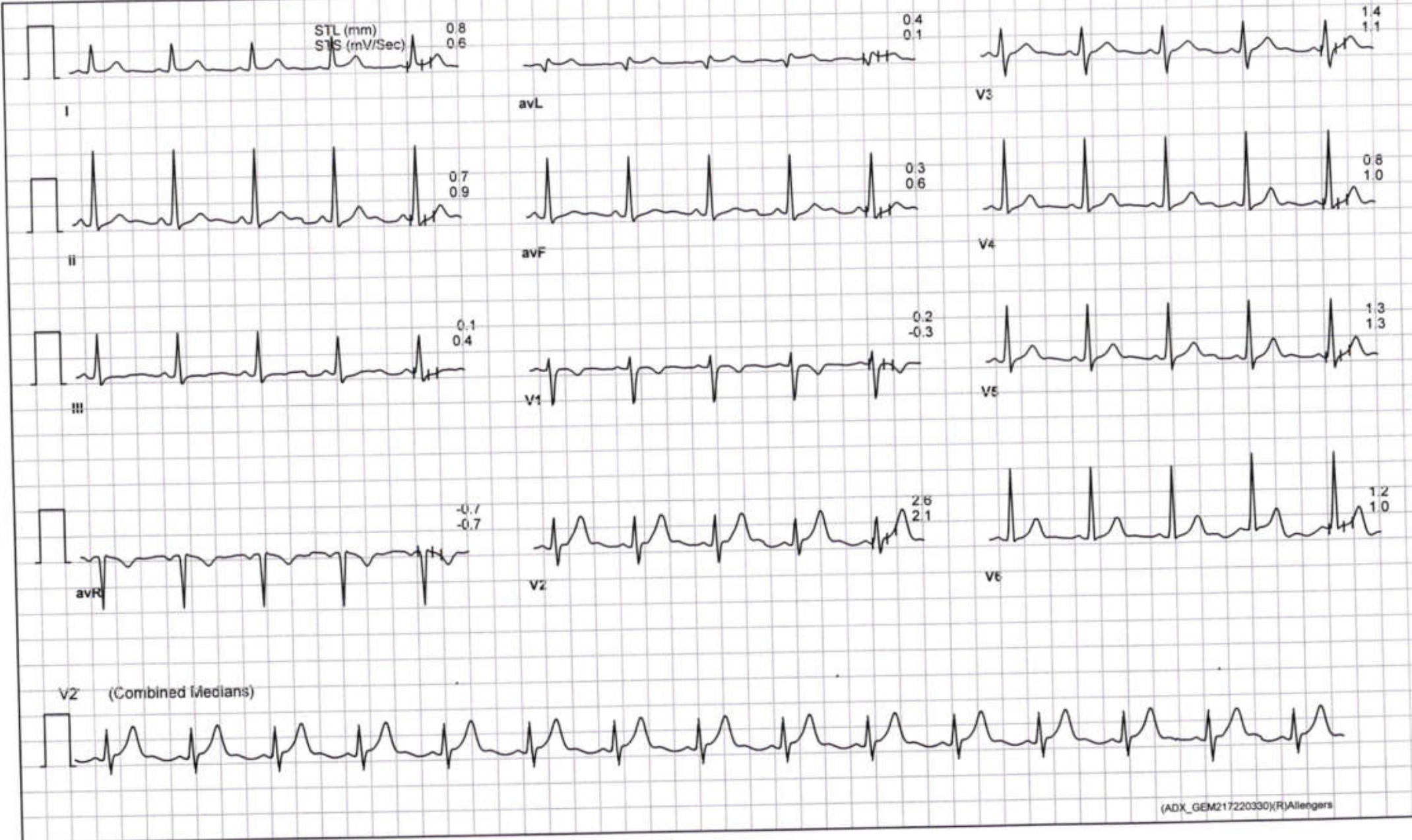



Date: 17 / 10 / 2024 12:49:11 PM METs : 1.0 HR : 81 Target HR : 42% of 194 BP : 110/70 Post J @80mSec

ExTime: 00:00 Speed: 0.0 mph Grade : 00.00 % 25 mm/Sec. 1.0 Cm/mV

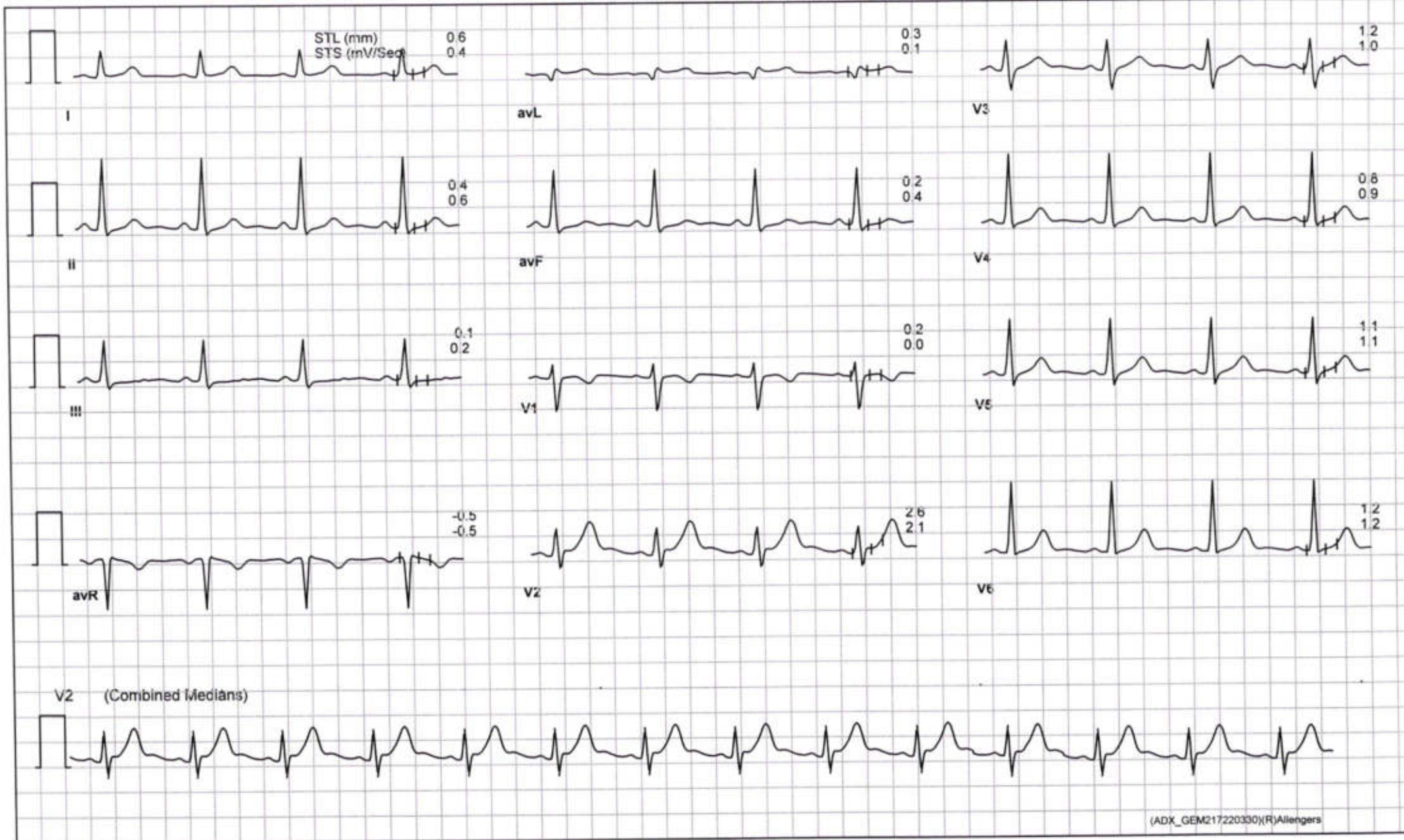



Date: 17 / 10 / 2024 12:49:11 PM METs : 1.0 HR : 102 Target HR : 53% of 194 BP : 110/70 Post J @80mSec

ExTime: 00:00 Speed: 1.0 mph Grade : 00.00 % 25 mm/Sec. 1.0 Cm/mV

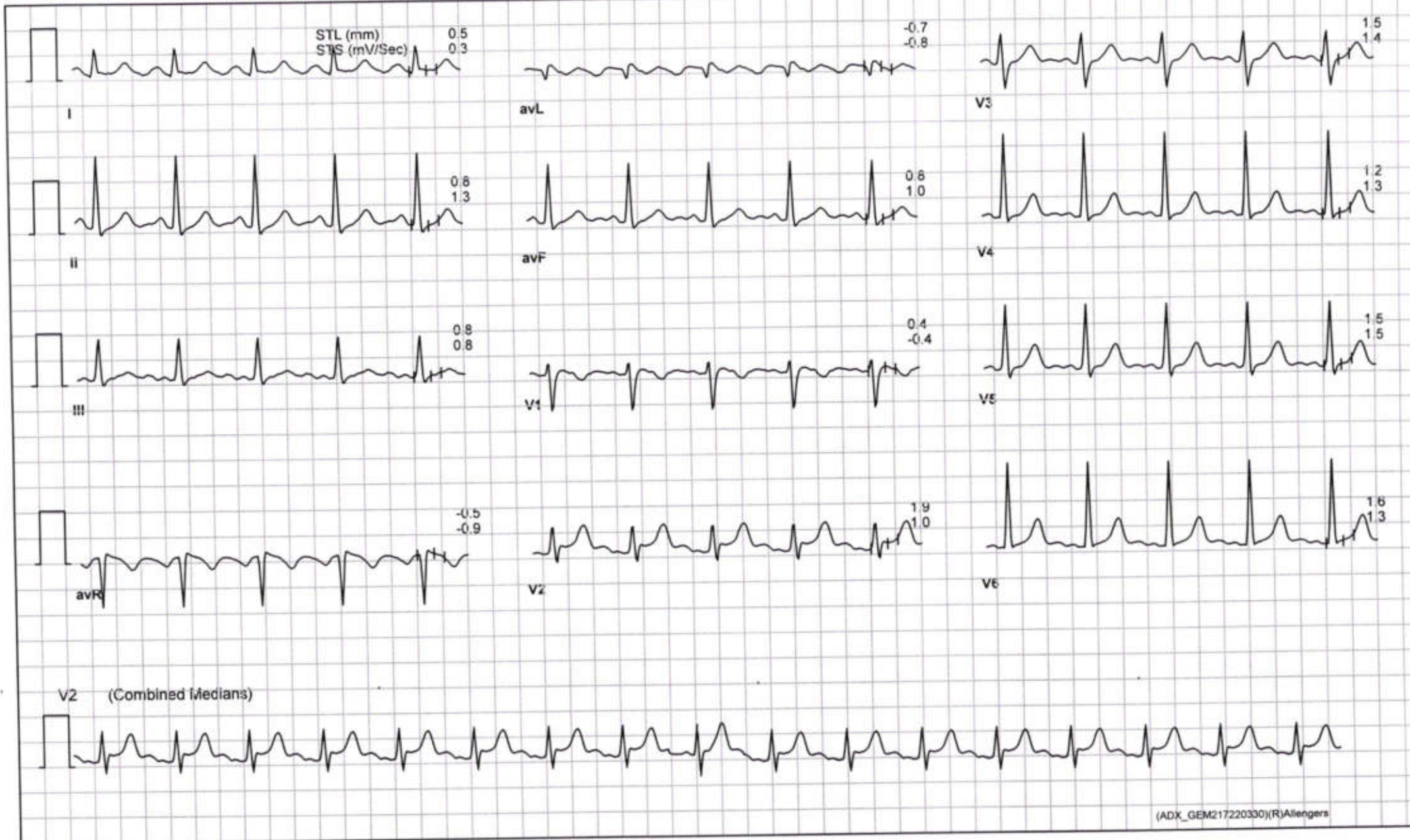



Date: 17 / 10 / 2024 12:49:11 PM METs : 4.7 HR : 120 Target HR : 62% of 194 BP : 115/75 Post J @80mSec

ExTime: 03:00 Speed: 1.7 mph Grade : 10.00 % 25 mm/Sec. 1.0 Cm/mV

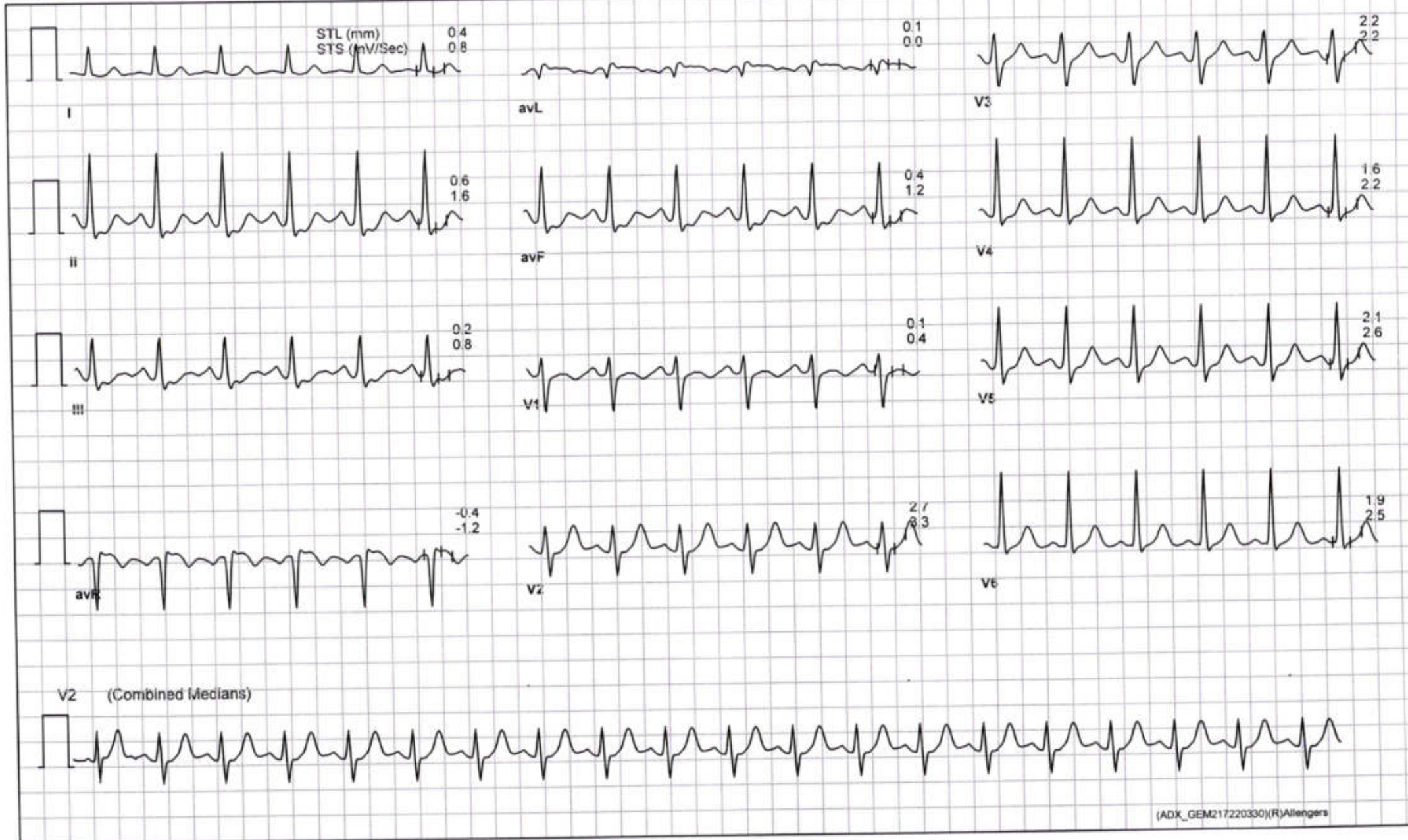



Date: 17 / 10 / 2024 12:49:11 PM METs : 7.1 HR : 153 Target HR : 79% of 194 BP : 115/75 Post J @60mSec

ExTime: 06:00 Speed: 2.5 mph Grade : 12.00 % 25 mm/Sec. 1.0 Cm/mV

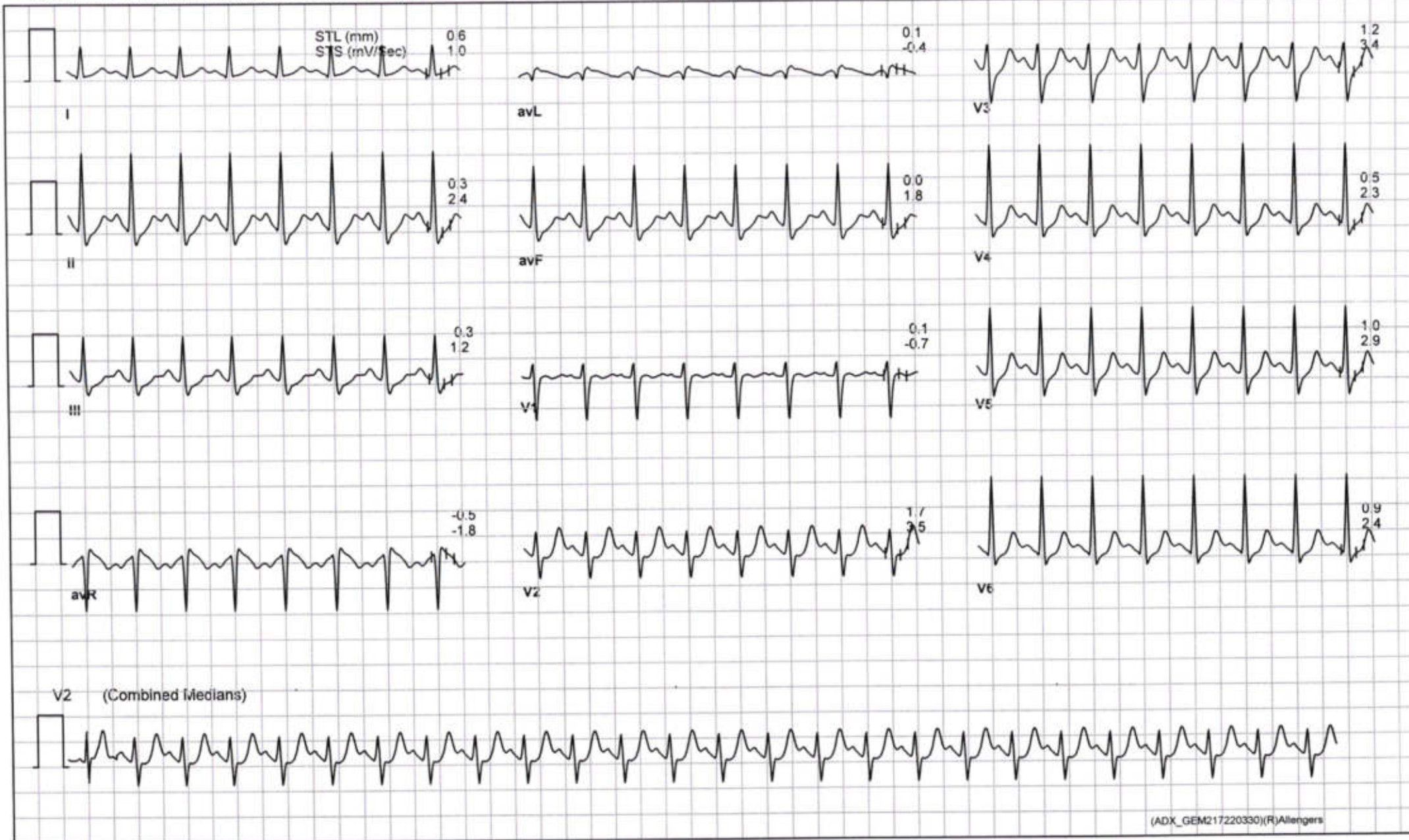



Date: 17 / 10 / 2024 12:49:11 PM METs : 10.2 HR : 185 Target HR : 95% of 194 BP : 120/80 Post J @60mSec

ExTime: 09:00 Speed: 3.4 mph Grade : 14.00 % 25 mm/Sec. 1.0 Cm/mV

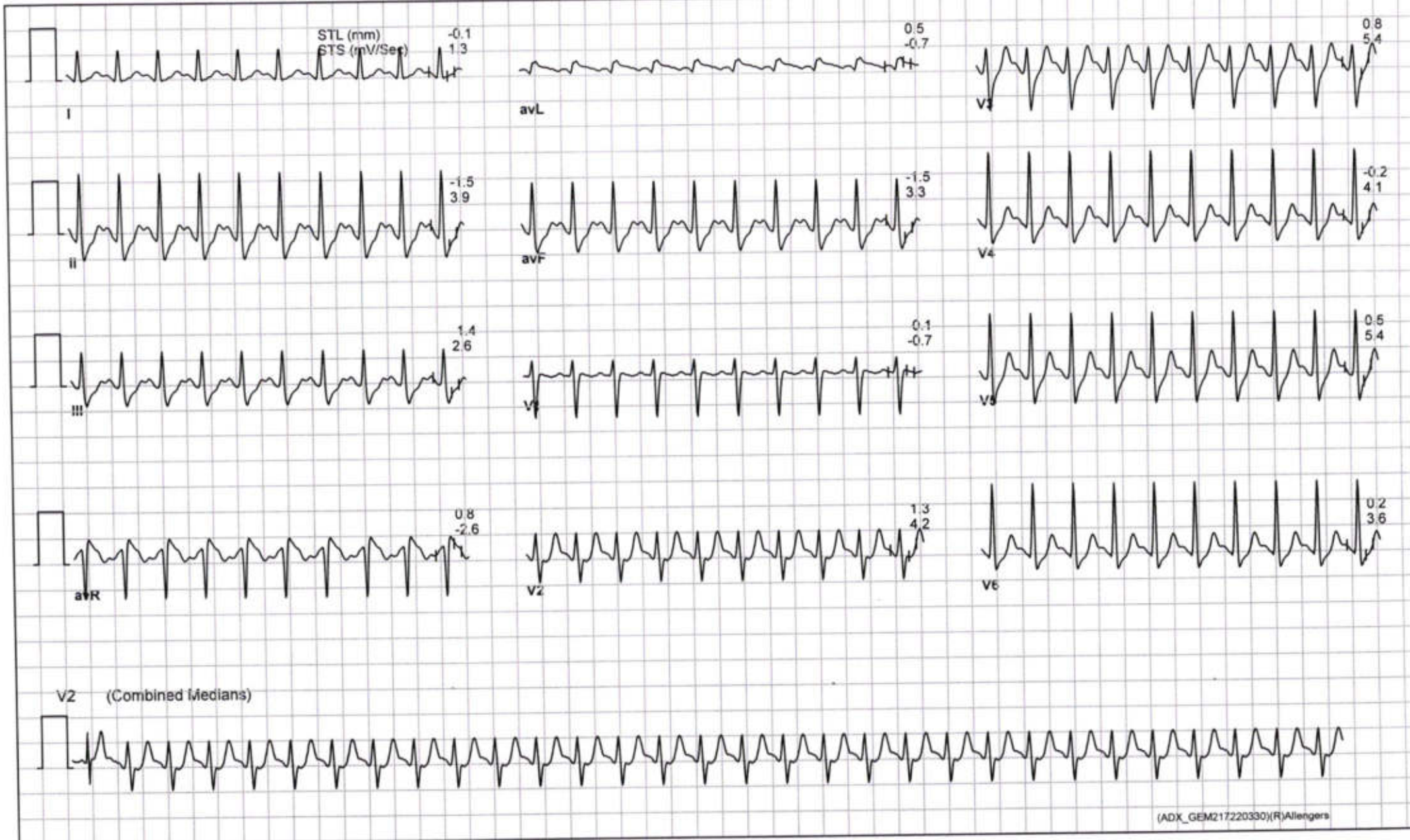



Date: 17 / 10 / 2024 12:49:11 PM METs : 10.3 HR : 186 Target HR : 96% of 194 BP : 120/80 Post J @60mSec

ExTime: 09:05 Speed: 1.1 mph Grade : 00.00 % 25 mm/Sec. 1.0 Cm/mV

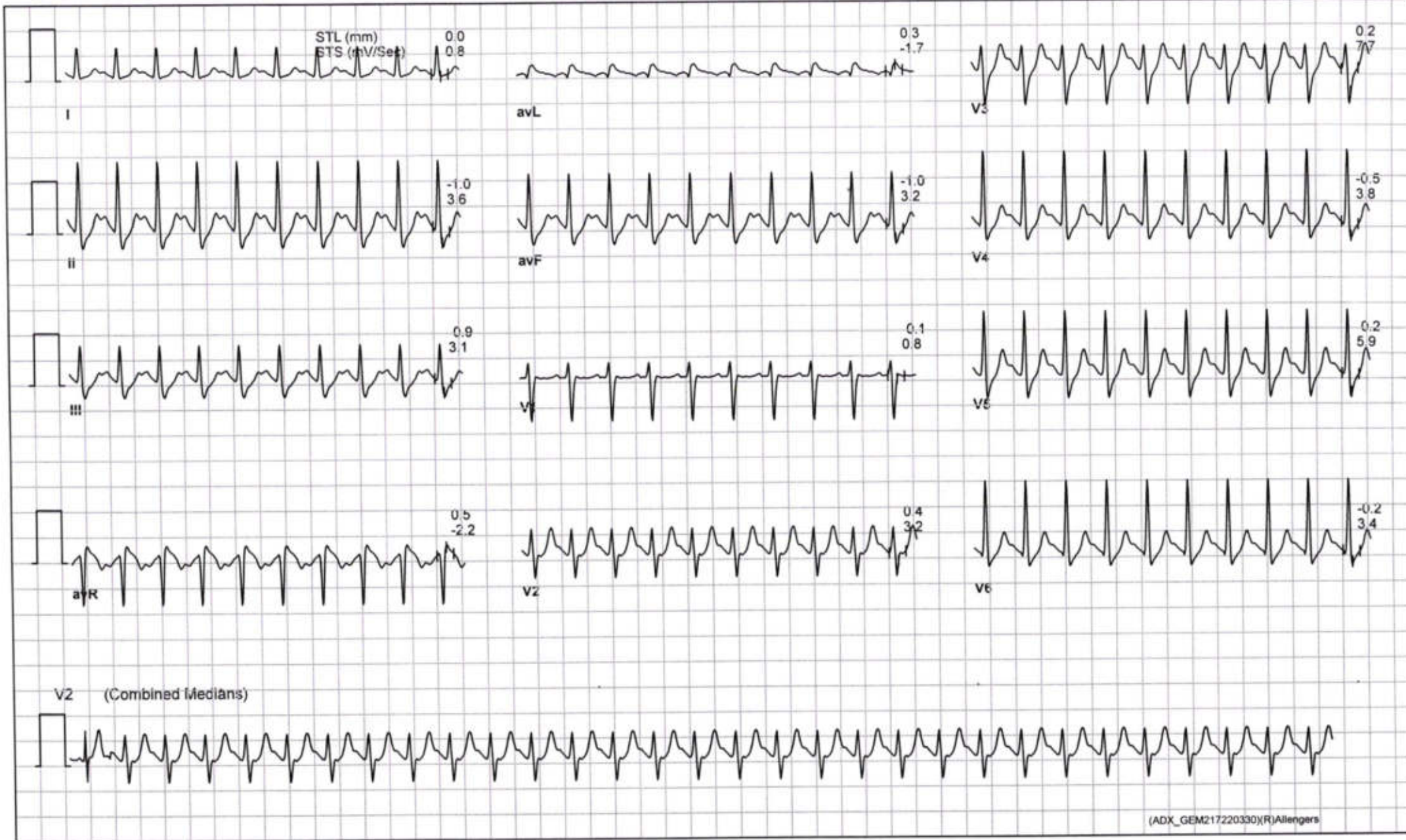



Date: 17 / 10 / 2024 12:49:11 PM METs : 4.2 HR : 167 Target HR : 86% of 194 BP : 120/80 Post J @80mSec

ExTime: 09:04 Speed: 1.1 mph Grade : 00.00 % 25 mm/Sec. 1.0 Cm/mV

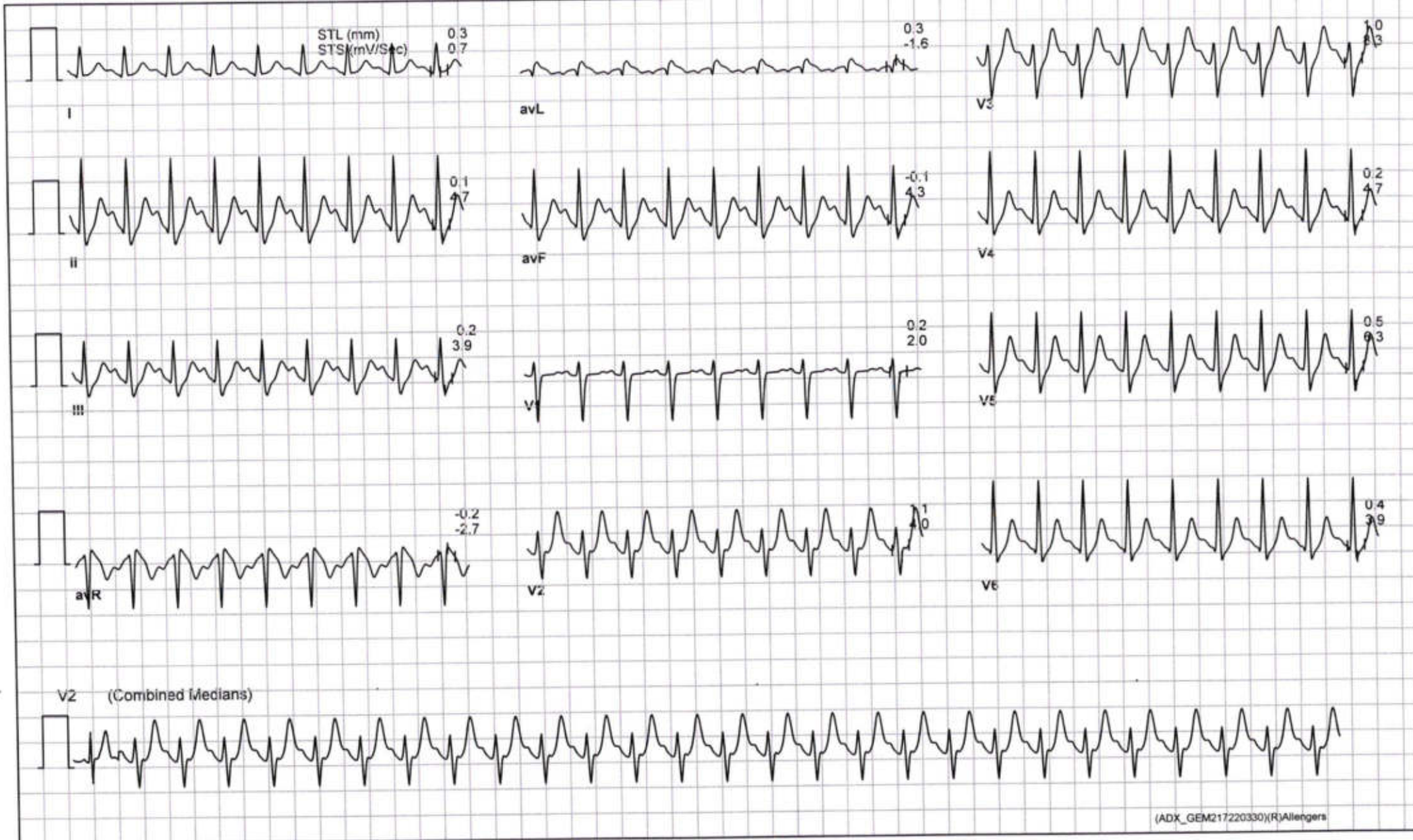



Date: 17 / 10 / 2024 12:49:11 PM METs : 1.0 HR : 158 Target HR : 81% of 194 BP : 115/75 Post J @60mSec

ExTime: 09:04 Speed: 0.0 mph Grade : 00.00 % 25 mm/Sec. 1.0 Cm/mV

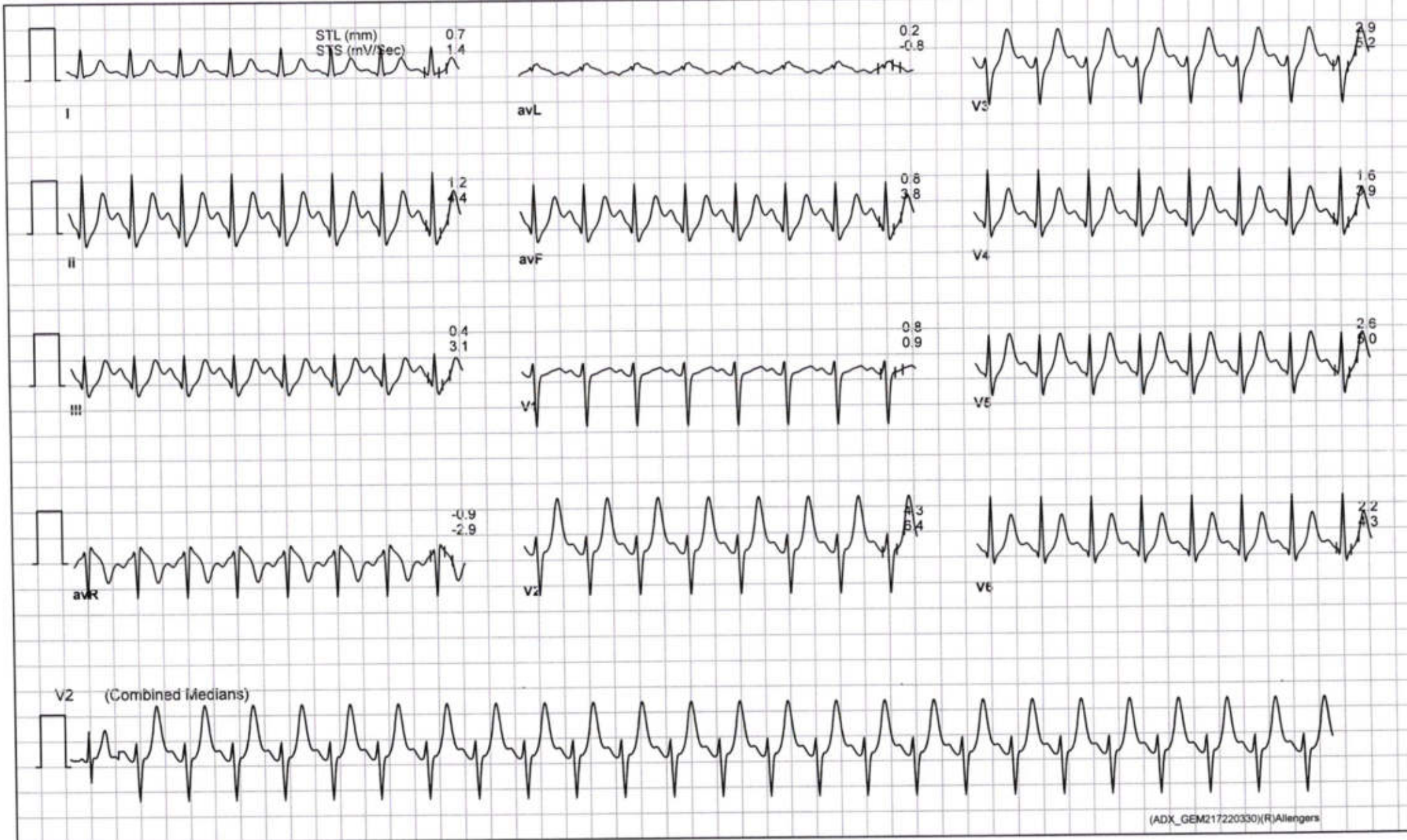



Date: 17 / 10 / 2024 12:49:11 PM METs : 1.0 HR : 131 Target HR : 68% of 194 BP : 115/75 Post J @80mSec

ExTime: 09:04 Speed: 0.0 mph Grade : 00.00 % 25 mm/Sec. 1.0 Cm/mV

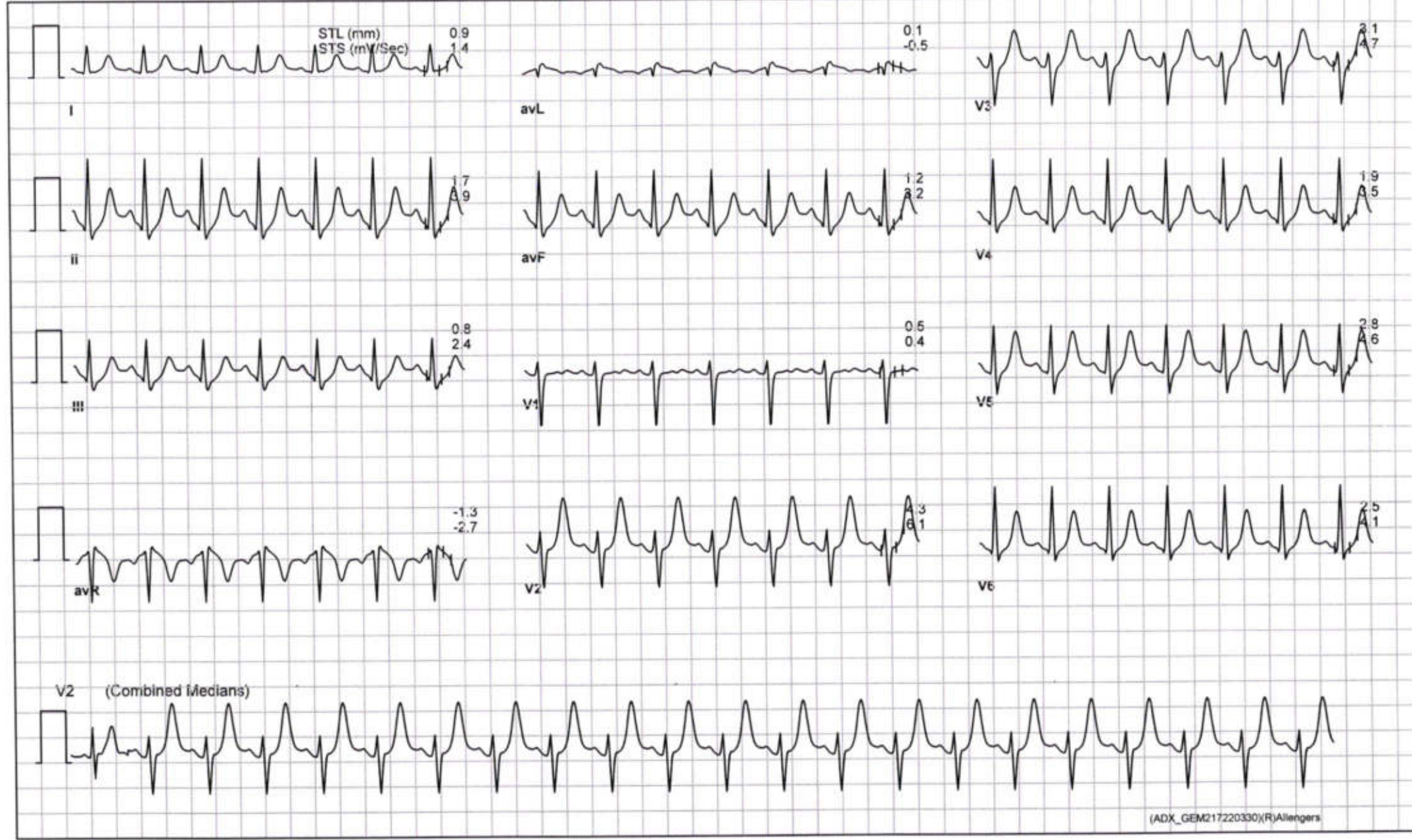



Date: 17 / 10 / 2024 12:49:11 PM METs : 1.0 HR : 127 Target HR : 65% of 194 BP : 110/70 Post J @80mSec

ExTime: 09:04 Speed: 0.0 mph Grade : 00.00 % 25 mm/Sec. 1.0 Cm/mV

