



SINCE 1994

NADKARNI PATHOLOGY LABORATORY

Dr. Mrs. Sangeeta V. Nadkarni

Consulting Pathologist (MMC Reg. No. 53839)

Add Reg. No. : 18722000

E-mail : healthcare.nadkarni@gmail.com

Website : www.nadkarnipathlab.com

Consultant Pathologist • BHASHWAT HOSPITAL



MAIN LABORATORY : 1, Intraprestha Chambers, **Ground Floor**, Near Amber Hall, Karve Road, Pune 411 038. Ph. : 97635 93646, 8983 7777 93 • Timings : Monday to Saturday 7 am to 8 pm

Reg No : 2024020914301197 OPD
Name : Mr. GOPAL MAHESHWARI
Referred Dr : MEDIWHWWL

Sex / Age : Male / 32Y
Reg Date : 09/02/2024 11:35 AM
Report Date : 09/02/2024 05:23 PM

BIOCHEMISTRY

Test Name	Result	Unit	Reference Range
Blood Glucose Fasting and Post Prandial			
Blood Glucose (Fasting)	91	mg/dl	Normal : < 99 Prediabetic : 100.0 - 125.0 Diabetic : > 125.0
Post Prandial Glucose Instrument Used	102	mg/dl	90 - 140 mg/dL Fully Automated EM200 (TRANSASIA BIOMEDICALS).

End of Report

Dr. Mrs Sangeeta Nadkarni
Consultant Pathologist
MD(Path) MMC Reg No-53839

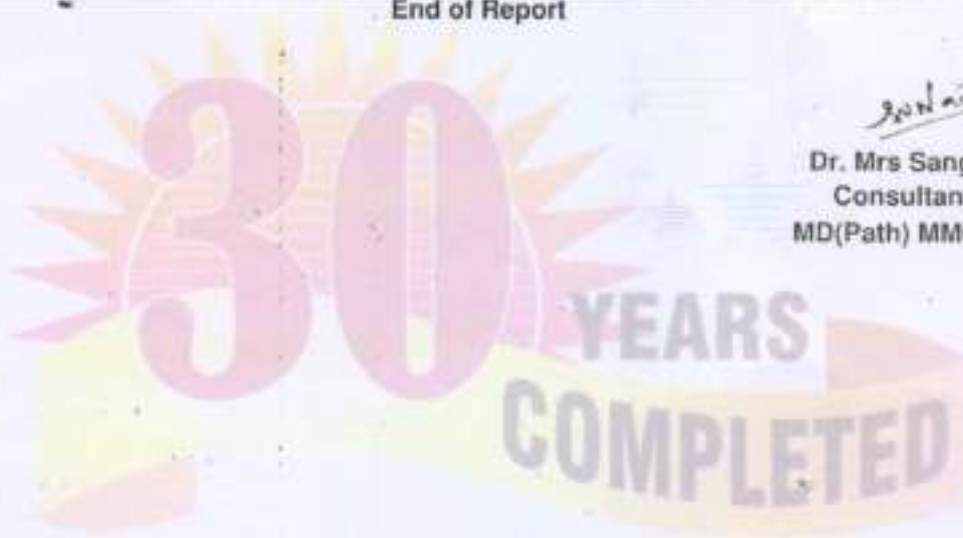

Verified & Checked

- Transasia EM 200 Fully Automated Random Access Clinical Chemistry Analyser • TMT • E.C.G. • Semi Automated Biochemistry Analyser Erba Chem 5 V2 Plus
- Automated Haematology Analyser H 360 • Mispal Nephelometer • Clinical Pathology • Microbiology • Cytology • Histopathology • Minividas Blue

ALL CREDIT AND DEBIT CARDS ACCEPTED & GPAY

HOME VISIT AVAILABLE BY APPOINTMENT

COLLECTION CENTRE 1 : 1, Varun Complex, Opp. Nimbalkar Horse Riding School, Off. Karve Road, Kothrud, Pune - 38. Ph. : 8983 7777 92

Timing : MONDAY TO SATURDAY : Morning : 8 am to 1 pm, Evening : 4 pm to 7 pm

COLLECTION CENTRE 2 : Bldg. No. 7, Health Care Clinic, Anandnagar,

Paud Road, Kothrud, Pune - 38. Ph. : 8983 7777 95

Timing : MONDAY TO SATURDAY : Morning : 8 am to 1 pm, Evening : 6 pm to 8 pm

NADKARNI PATHOLOGY LABORATORY

February 09, 2024 10:51 am
Report time 11:09 am

Linked Median Report

PATIENT ID : 3466/2024 HEIGHT : 171 Cm WEIGHT : 60.00 Kg

PATIENT NAME : Mr Gopal G Maheshwari 32/M

PROTOCOL BRUCE

STAGE Recovery

ST Levels (mm) / ST Slope (mV/s) measured at 90 ms Post J

PHASE TIME 09:13 SPEED: 0.0 kmph
STAGE DURATION 05:00 GRADE 0.0
HR 63 bpm BP 110 / 70 mmHg
QRS Lead V5 METs 1.00

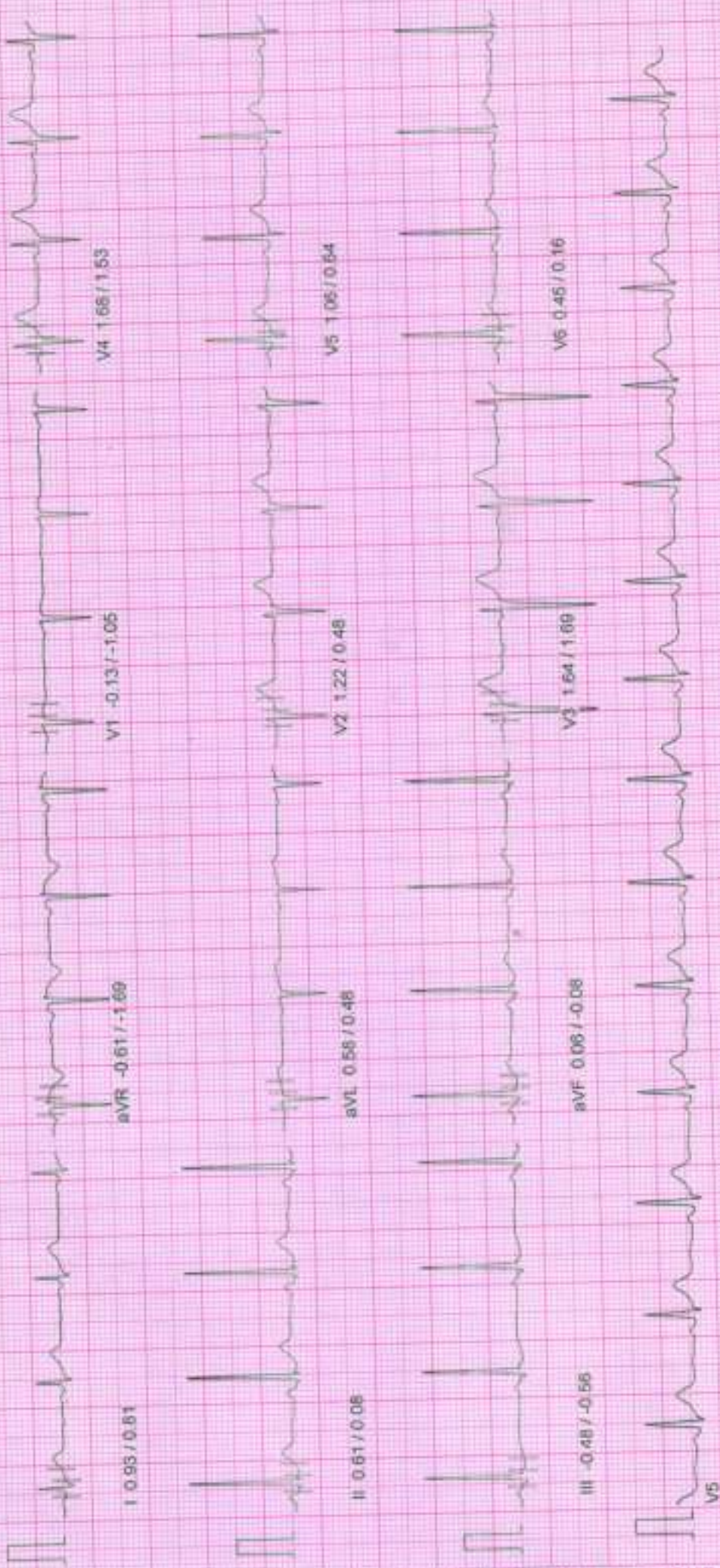

NADKARNI PATHOLOGY LABORATORY

PATIENT ID : 3466/2024 HEIGHT : 171 Cm WEIGHT : 60.00 Kg

PATIENT NAME : Mr Gopal G Maheshwari 32/M

PROTOCOL : BRUCE

STAGE : Recovery

ST Levels (mm) / ST Slope (mV/s) measured at 80 ms Post J

February 09, 2024 10:51 am
Report time : 11:06 am

PHASE TIME : 09-13
STAGE DURATION : 03:00
HR : 85 bpm
QRS Lead : V5
SPEED : 0.0 kmph
GRADE : 0.0
BP : 130 / 74 mmHg
METs : 1.00

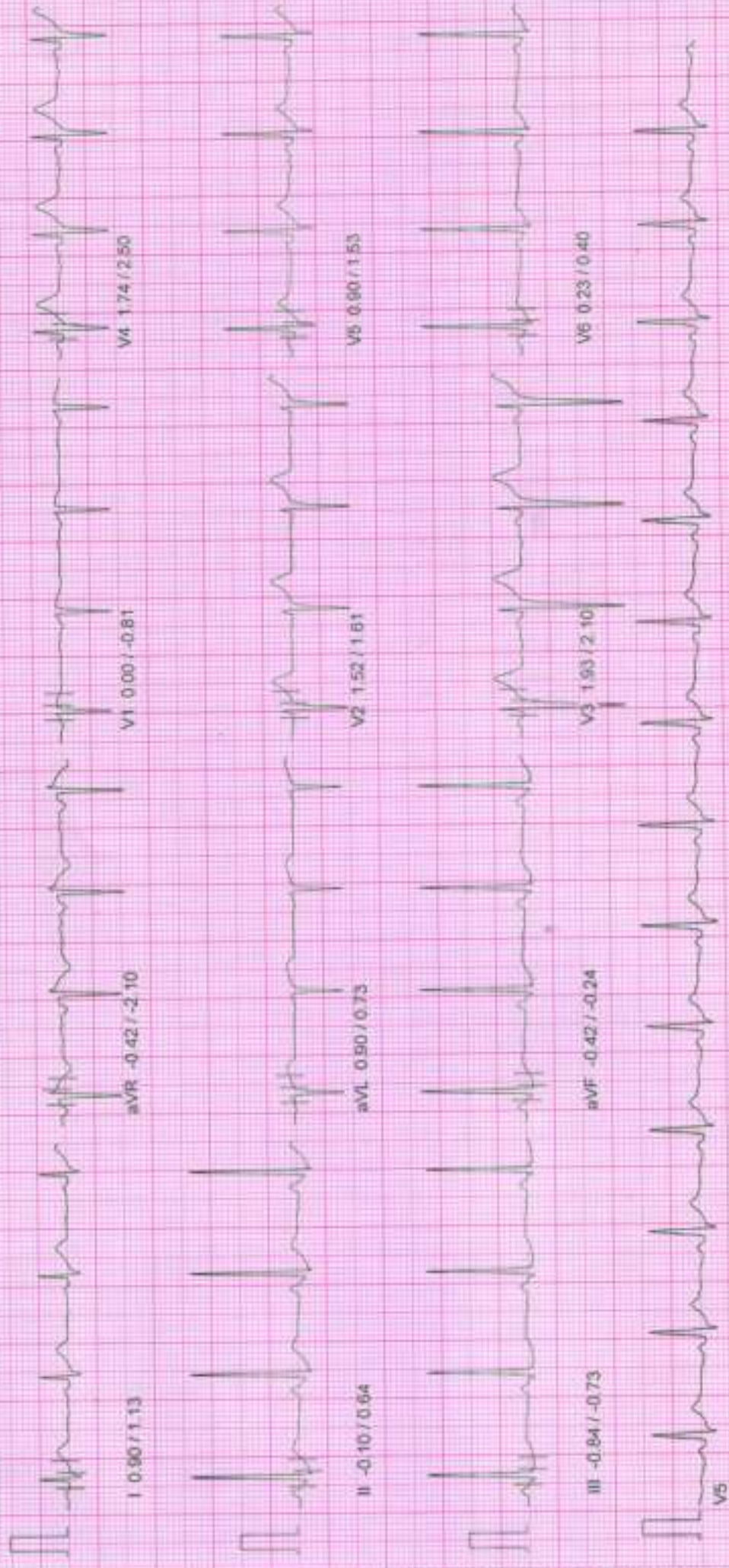

NADKARNI PATHOLOGY LABORATORY

PATIENT ID : 3466/2024 HEIGHT : 171 Cm WEIGHT : 60.00 Kg
 PATIENT NAME : Mr Gopal G Maheshwari 32/M

February 09, 2024 10:51 am
 Report time 11:04 am

PROTOCOL : BRUCE
 STAGE : Recovery
 ST Levels (mm)/ST Slope (mV/s) measured at 60 ms Post J

PHASE TIME 09:13 SPEED 0.0 kmph
 STAGE DURATION 01:00 GRADE 0.0
 HR 120 bpm BP 140 / 76 mmHg
 QRS Lead V5 METs 1.00

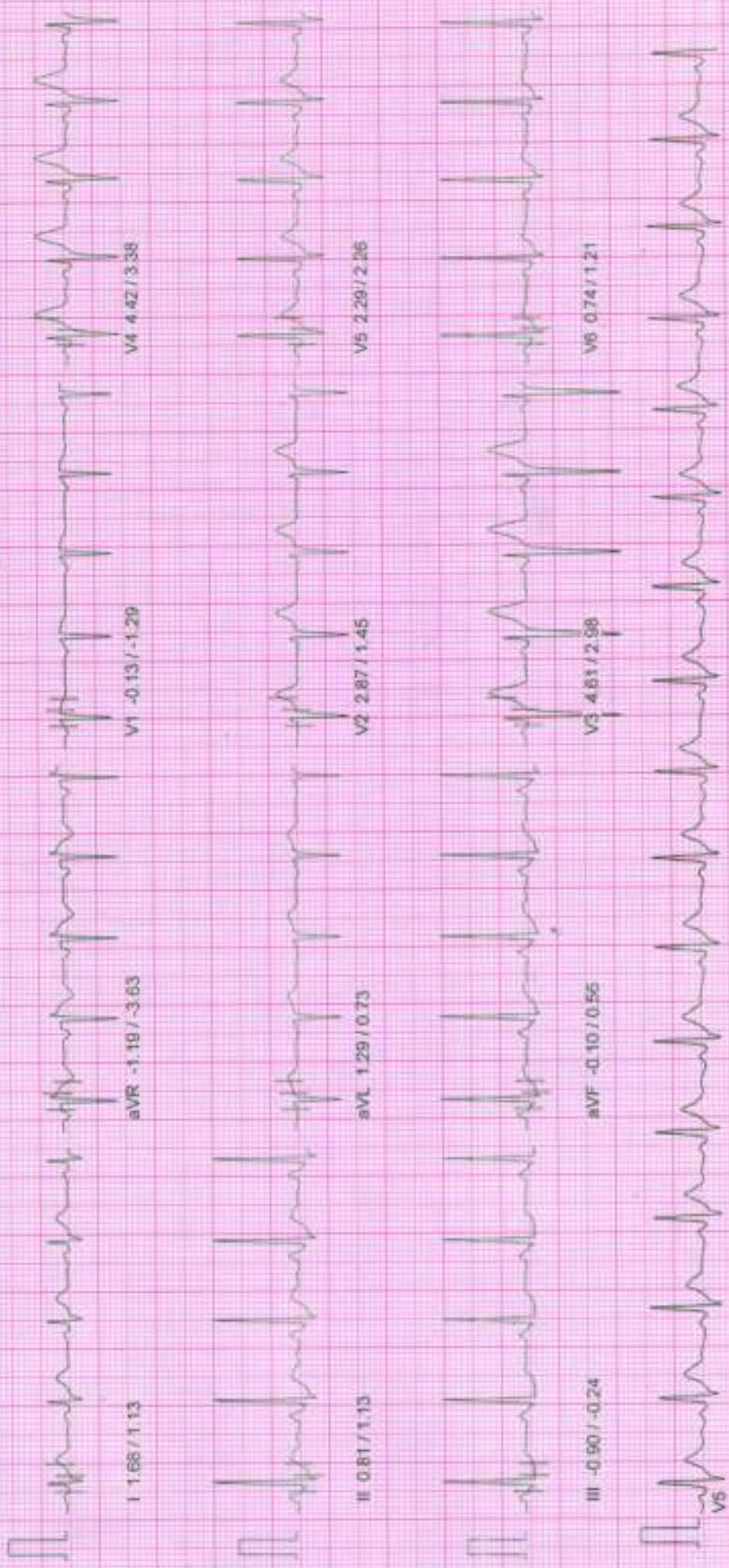

NADKARNI PATHOLOGY LABORATORY

February 09, 2024 10:51 am
Report time 11:03 am

Linked Median Report

PATIENT ID : 3456/2024 HEIGHT : 171 Cm WEIGHT : 60.00 Kg

PATIENT NAME : Mr Gopal G Maheshwari 32/M

PROTOCOL BRUCE

STAGE Peak Exercise

ST Levels (mm) / ST Slope (mV/s) measured at 60 ms Post J

PHASE TIME 06-13
STAGE DURATION 00:13
HR 160 bpm
QRS Lead V5

SPEED: 6.8 kmph
GRADE 16.0
BP 159 / 78 mmHg
METs 10.60



I 0.10 / 0.73

aVR 1.13 / -0.81

V1 0.56 / -0.48

V4 0.66 / 2.18



II -2.22 / -1.29

aVL 1.59 / 1.13

V2 1.29 / 1.69

V5 -1.19 / -0.24



III -2.64 / -2.82

aVF -2.48 / -2.01

V3 2.16 / 1.93

V6 -1.84 / -0.81



NADKARNI PATHOLOGY LABORATORY

PATIENT ID : 3466/2024 HEIGHT : 171 Cm WEIGHT : 60.00 Kg
 PATIENT NAME : Mr Gopal G Maheshwari 32/M

February 09, 2024 10:51 am
 Report time 11:03 am

PROTOCOL : BRUCE
 STAGE : Exercise Stage 3
 ST Slope (mm) / ST Slope (mV/s) measured at 80 ms Post J

PHASE TIME : 09:00 SPEED : 5.5 kmph.
 STAGE DURATION : 03:00 GRADE : 14.0
 HR : 140 bpm BP : 146 / 76 mmHg
 QRS Lead : V5 METs : 10/60

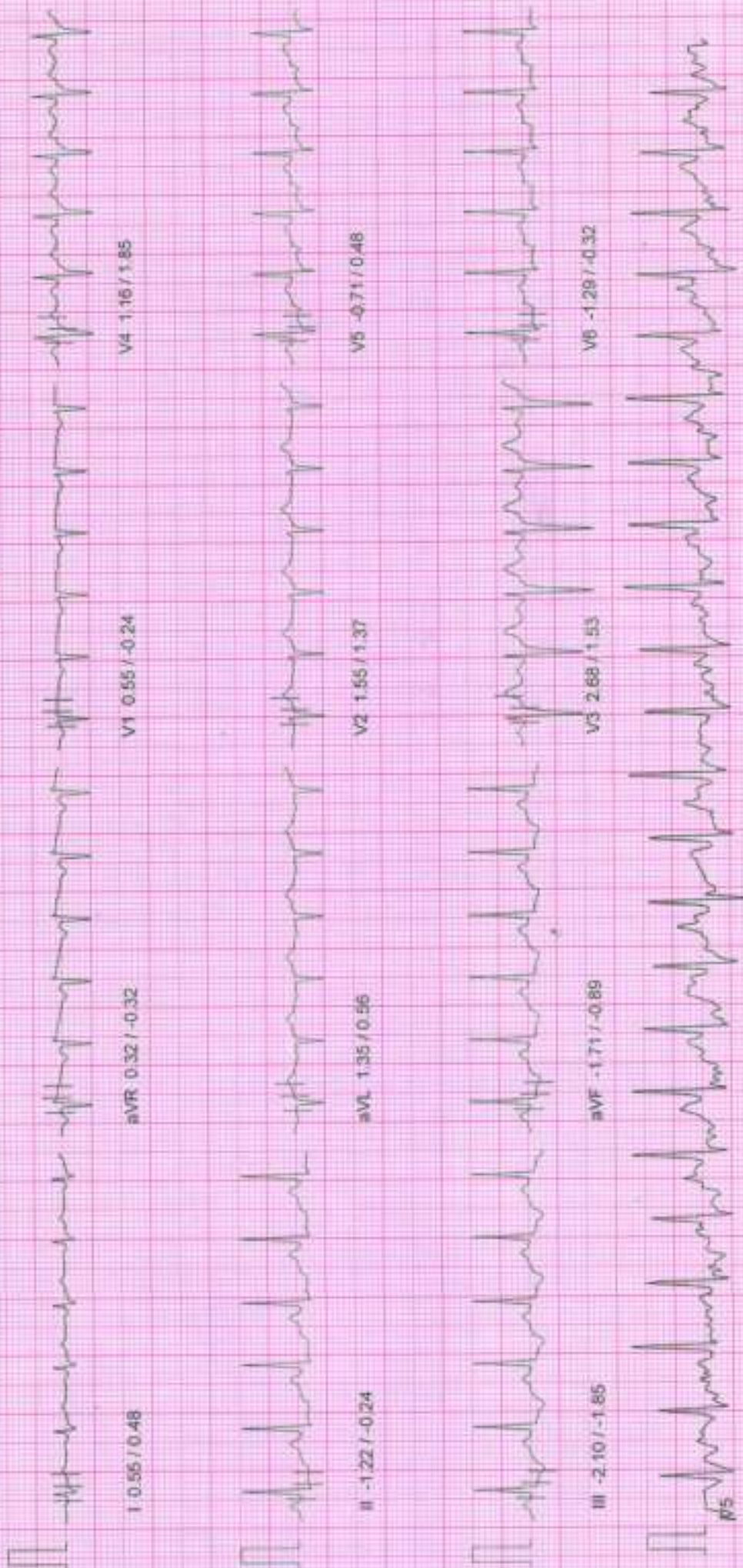

NADKARNI PATHOLOGY LABORATORY

February 09, 2024 10:51 am
Report time 11:00 am

Linked Median Report

PATIENT ID : 3466/2024 HEIGHT : 171 Cm WEIGHT : 60.00 Kg

PATIENT NAME : Mr Gopal G Maheshwari 32/M

PROTOCOL : BRUCE

STAGE : Exercise Stage 2

ST Levels (mm) / ST Slope (mV/s) measured at 60 min Post-t

PHASE TIME 05:00 SPEED 4.0 kmph
STAGE DURATION 03:00 GRADE 12.0
HR 144 bpm BP 120 / 72 mmHg
QRS Lead V5 MET6 8.00

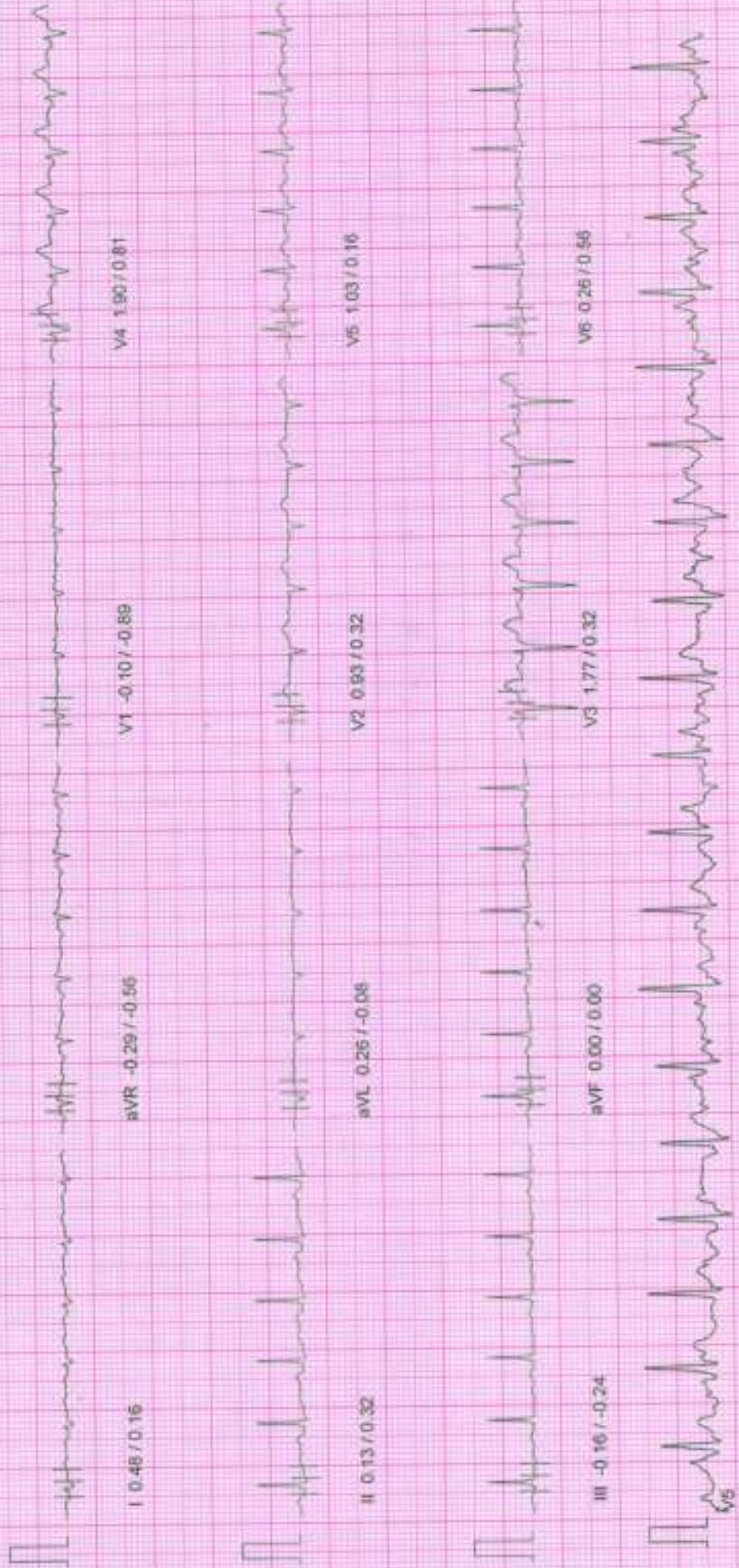

NADKARNI PATHOLOGY LABORATORY

February 09, 2024 10:51 am
Report time 10:57 am

PATIENT ID : 3456/2024 HEIGHT : 171 Cm WEIGHT : 60.00 Kg

PATIENT NAME : Mr Gopal G Maheshwari 32/M

Linked Median Report

PROTOCOL : BRUCE
STAGE : Exercise Stage 1
ST Slope (mm) / ST Slope (mV/s) measured at 60 ms Post J

PHASE TIME : 03:00 SPEED : 2.7 kmph
STAGE DURATION : 03:00 GRADE : 10.0
HR : 127 bpm BP : 110 / 70 mmHg
QRS Lead : V5 METs : 5.70

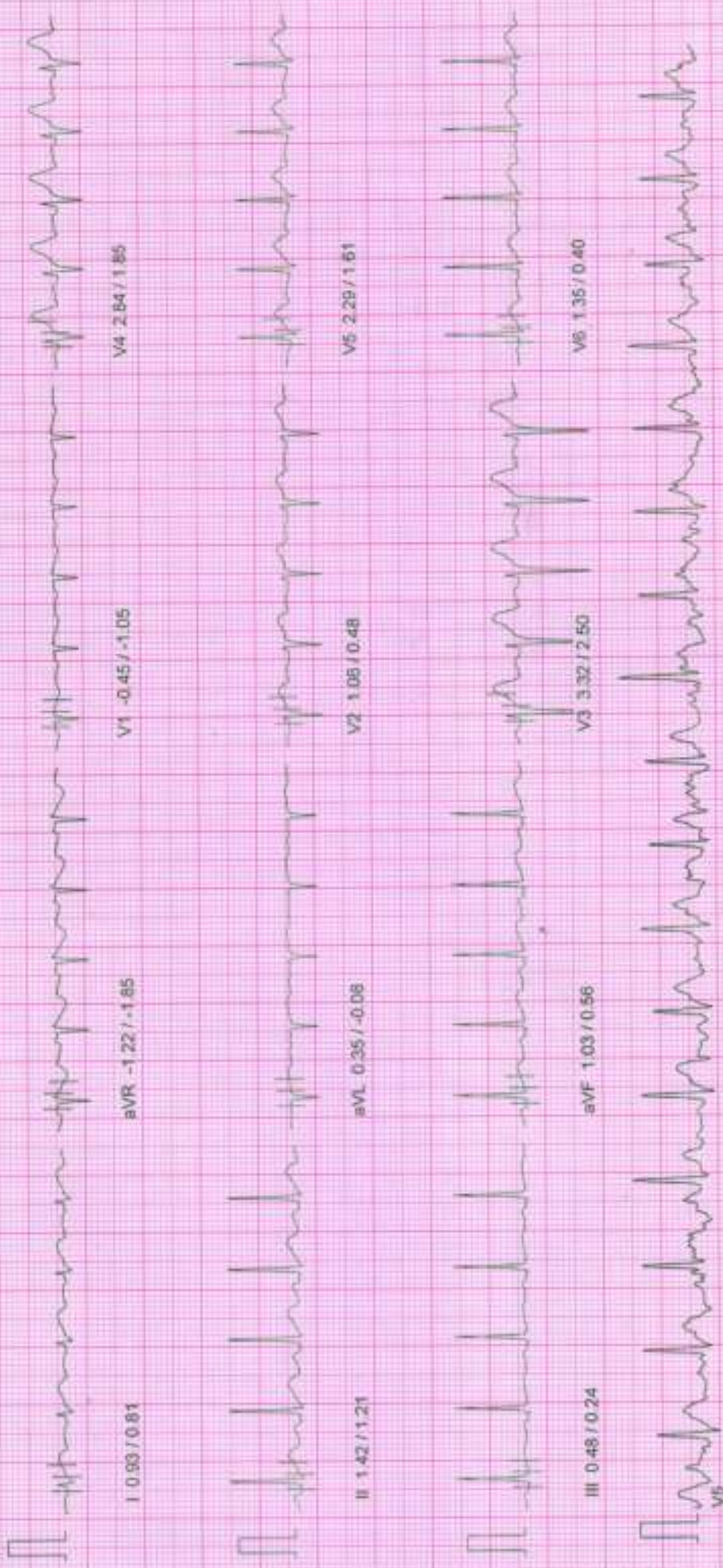

NADKARNI PATHOLOGY LABORATORY

February 09, 2024 10:51 am
 Report time 10:54 am

Linked Median Report

PATIENT ID : 3466/2024 HEIGHT : 171 Cm WEIGHT : 60.00 Kg

PATIENT NAME : Mr Gopal G Maheshwari 32/M

PROTOCOL : BRUCE

STAGE : Wait For Exercise

S1 Levels (mm) / ST Slope (mV/s) measured at 80 rms Post J

PHASE TIME 03:06 SPEED: 0.0 kmph
 STAGE DURATION 00:00 GRADE 0.0
 HR 74 bpm BP 110/70 mmHg
 QRS Lead V5 METs 3.40

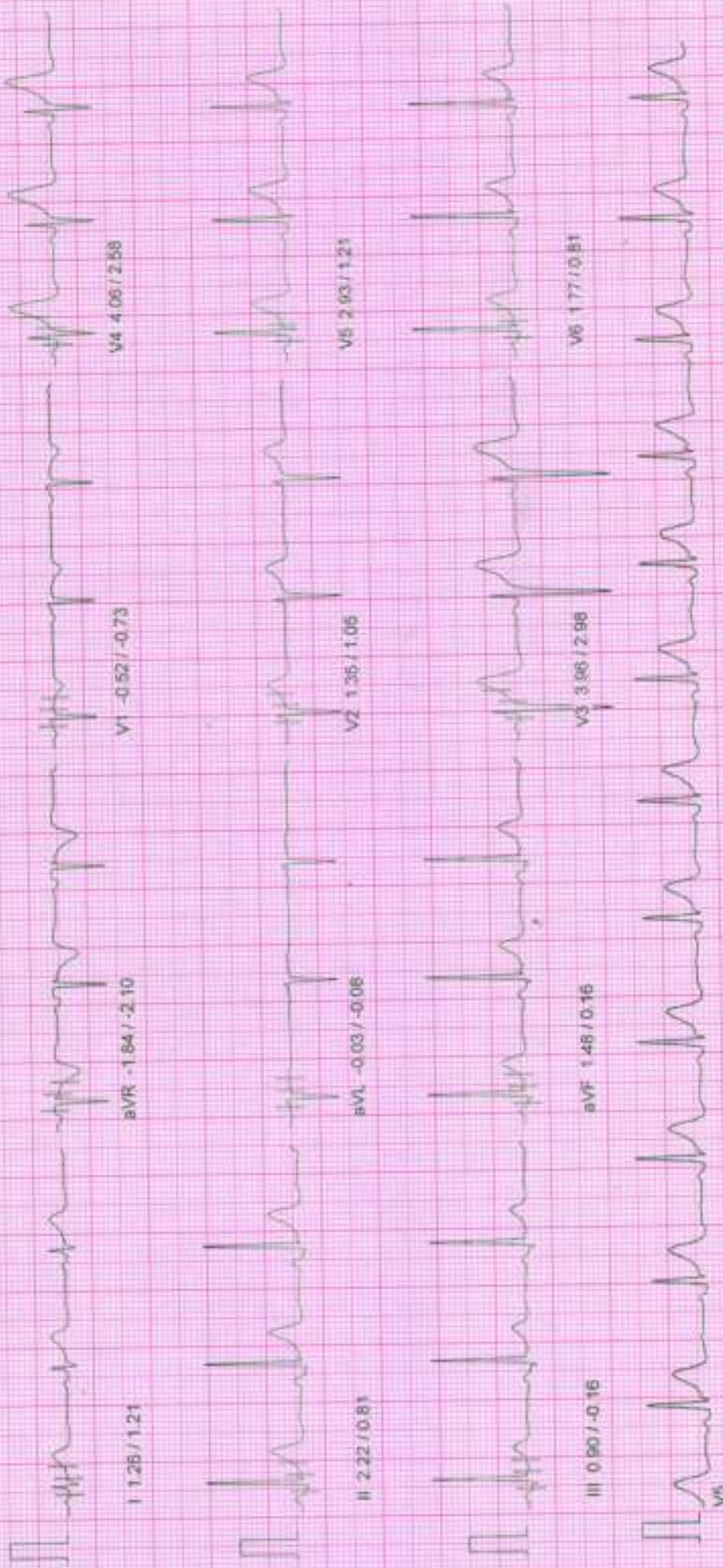

NADKARNI PATHOLOGY LABORATORY

February 09, 2024 10:51 am
Report time 10:54 am

PATIENT ID : 3466/2024 HEIGHT : 171 Cm WEIGHT : 60.00 Kg
PATIENT NAME : Mr. Gopal G Maheshwari 32/M

Linked Median Report

PHASE TIME 02:53 SPEED 0.0 kmph
STAGE DURATION 00:00 GRADE 0.0
HR 71 bpm BP 110 / 70 mmHg
QRS Lead V5 METS 1.00

PROTOCOL BRUCE
STAGE HyperVentilation
ST Levels (mm) / ST Slope (mV/s) measured at 60 ms Post J



NADKARNI PATHOLOGY LABORATORY

February 09, 2024 10:51 am
Report time 10:53 am

Linked Median Report

PATIENT ID : 3466/2024 HEIGHT : 171 Cm WEIGHT : 60.00 Kg

PATIENT NAME : Mr Gopal G Maheshwari 32/M

PROTOCOL : BRUCE

STAGE : Standing

ST Level(s) (mm)/ST Slope (mV/s) measured at 60 min Post J

PHASE TIME 01:44 SPEED 0.0 kmph
STAGE DURATION 00:00 GRADE 0.0
HR 70 bpm BP 110 / 70 mmHg
QRS Lead V5 METs 1.00

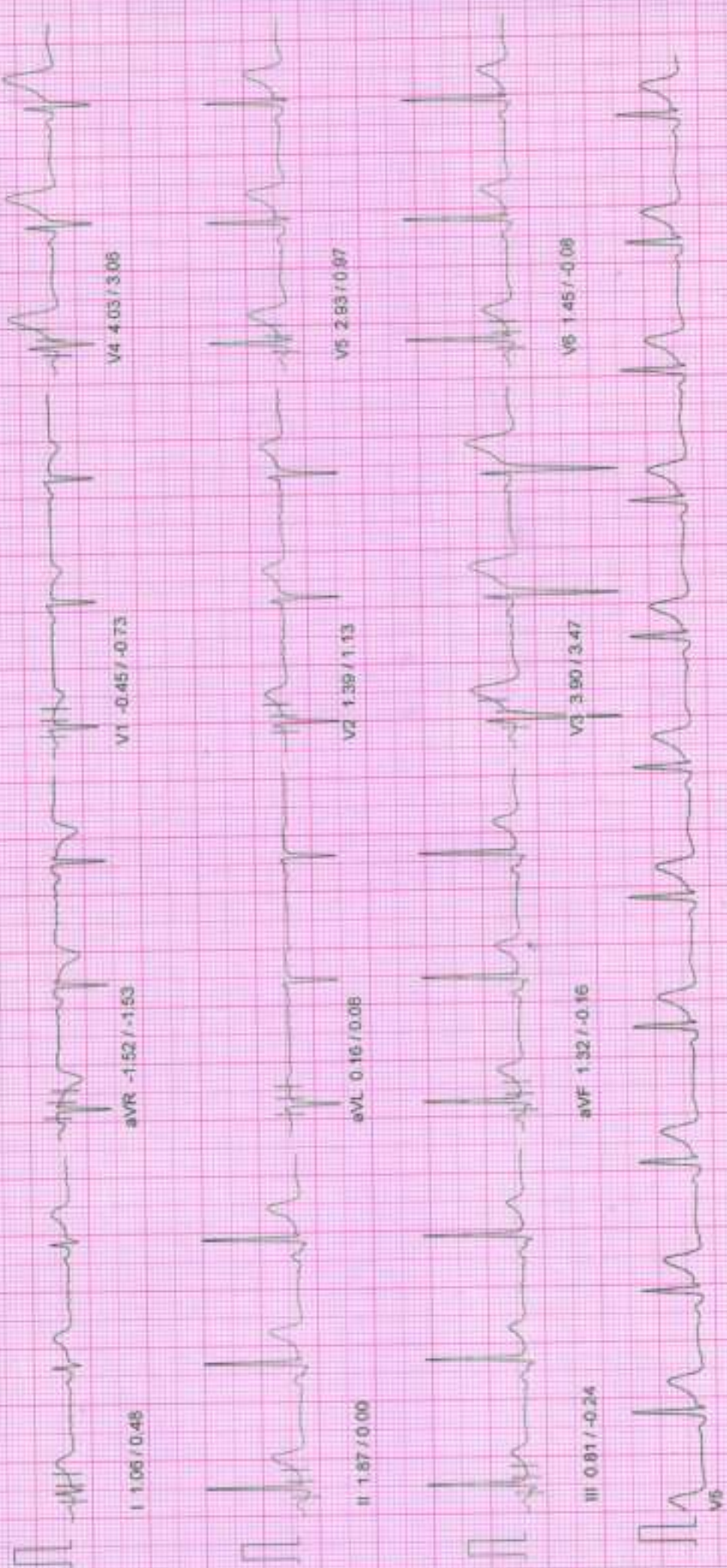

NADKARNI PATHOLOGY LABORATORY

February 09, 2024 10:51 am
Report time 10:52 am

Linked Median Report

PATIENT ID : 3466/2024 HEIGHT : 171 Cm WEIGHT : 60.00 Kg

PATIENT NAME : Mr Gopal G Maheshwari 32/M

PROTOCOL BRUCE
STAGE Supine

ST Levels (mm) / ST-Slope (mV/m) measured at 80 min Post J

PHASE TIME 01:28 SPEED 0.0 kmph
STAGE DURATION 00:00 GRADE 0.0
HR 71 bpm BP 110/70 mmHg
QRS Lead V5 METs 1.00

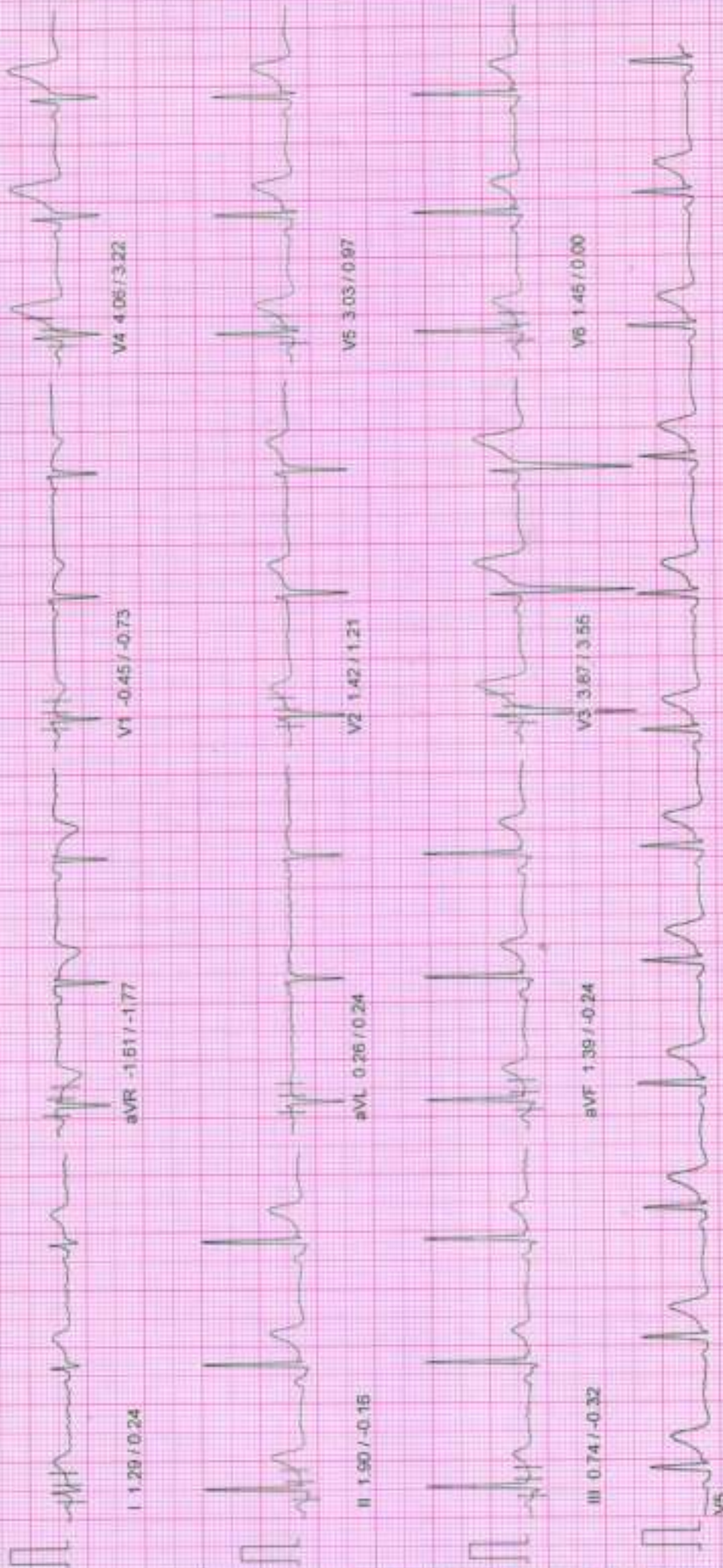

NADKARNI PATHOLOGY LABORATORY

February 09, 2024 10:51 am
Report time 10:52 am

PATIENT ID : 3466/2024 HEIGHT : 171 Cm WEIGHT : 60.00 Kg
PATIENT NAME : Mr. Gopal G Maheshwari 32/M

Linked Median Report

PROTOCOL : BRUCE	PHASE TIME : 01:10	SPEED: 0.0 kmph
STAGE : Pre-Test	STAGE DURATION : 00:00	GRADE: 0.0
ST Levels (mm) / ST Slope (mV/s) measured at 80 ms Post J	HR : 73 bpm	BP : 110 / 70 mmHg
	QRS Lead : V5	METS : 1.00

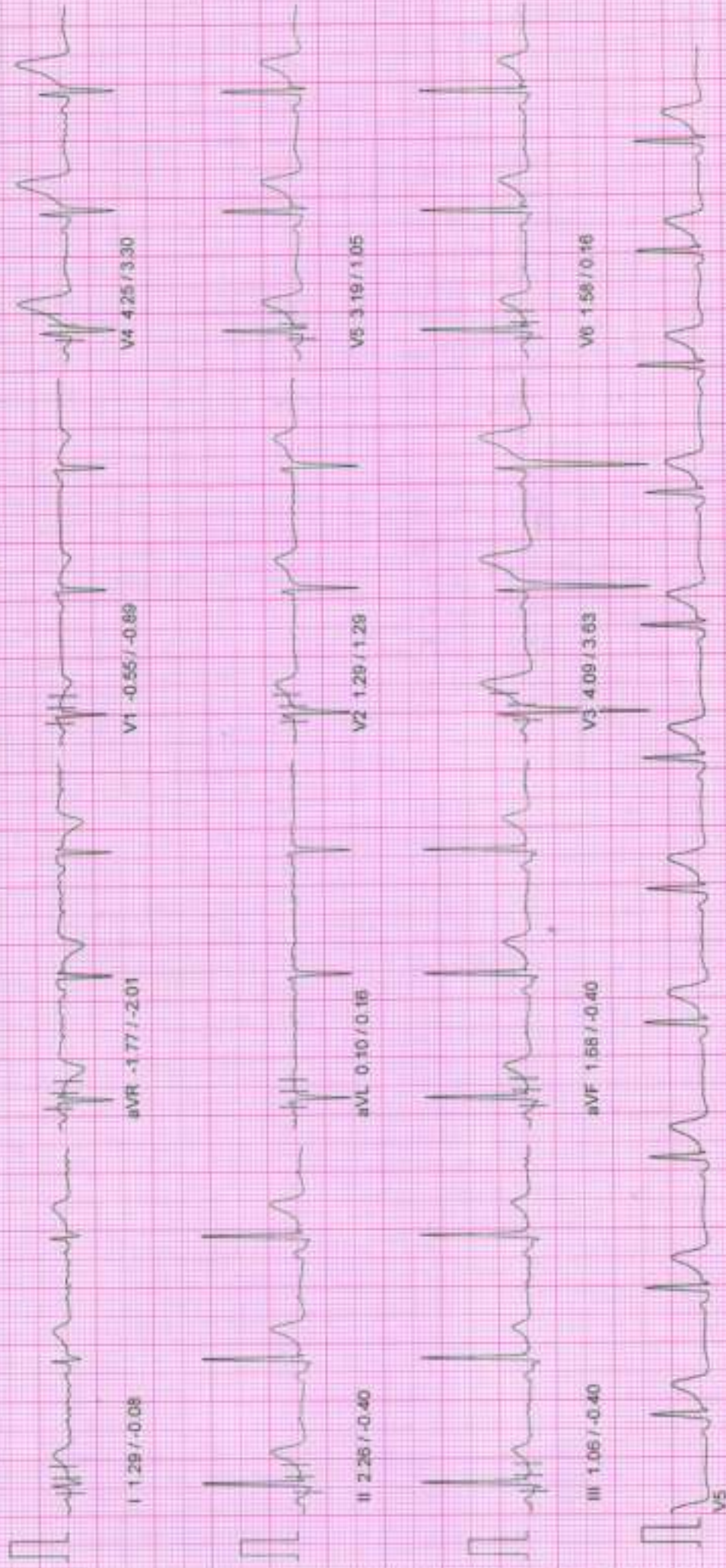

NADKARNI PATHOLOGY LABORATORY

February 08, 2024 10:51 am
Report time 10:51 am

PATIENT ID : 3466/2024 HEIGHT : 171 Cm WEIGHT : 60.00 Kg
PATIENT NAME : Mr Gopal G Maheshwari 32/M
PROTOCOL : BRUCE

ST Tables

ST LEVELS	Phase	I	II	III	aVR	aVL	aVF	V1	V2	V3	V4	V5	V6
	Pre-Test	1.3	2.3	1.1	-1.8	0.1	1.7	-0.5	1.3	4.2	4.3	3.2	1.5
	Supine	1.3	1.9	0.7	-1.6	0.3	1.4	-0.5	1.4	3.9	4.1	3.0	1.5
	Standing	1.1	1.9	0.8	-1.5	0.2	1.3	-0.5	1.4	3.9	4.0	2.9	1.5
	HyperVentilation	1.0	1.5	0.7	-1.3	0.1	1.1	-0.3	1.2	3.5	3.5	2.5	1.3
	Wait For Exercise	1.3	2.2	0.9	-1.8	-0.0	1.5	-0.5	1.4	4.0	4.1	2.9	1.7
	Exercise Stage 1	0.7	1.1	0.3	-1.0	0.2	0.6	-0.6	0.7	2.8	2.3	1.9	1.4
	Exercise Stage 2	0.6	0.2	-0.3	-0.4	0.4	0.0	0.1	1.0	1.8	2.1	0.8	0.2
	Exercise Stage 3	0.4	-1.3	-1.5	0.4	0.9	-1.5	0.4	1.5	2.1	0.9	-0.6	-1.2
	Peak Exercise	-0.0	-1.5	-2.1	0.6	1.0	-1.9	0.5	0.9	1.5	0.7	-0.9	-1.5
	Recovery 1	1.7	0.7	-0.9	-1.2	1.3	-0.1	-0.1	3.0	4.8	4.5	2.3	0.7
	Recovery 3	0.9	-0.1	-0.8	-0.4	0.9	-0.4	0.0	1.5	1.9	1.7	0.9	0.2
	Recovery 6	0.9	0.5	-0.5	-0.6	0.6	0.0	-0.1	1.2	1.6	1.5	1.0	0.5

ST SLOPES	Phase	I	II	III	aVR	aVL	aVF	V1	V2	V3	V4	V5	V6
	Pre-Test	-0.1	-0.4	-0.4	-2.0	0.2	-0.4	-0.9	1.3	3.8	3.4	1.2	0.2
	Supine	0.2	-0.2	-0.3	-1.8	0.2	-0.2	-0.7	1.2	2.5	3.2	1.0	0.0
	Standing	0.5	0.0	-0.2	-1.5	0.1	-0.2	-0.7	1.1	3.5	3.1	1.0	-0.1
	HyperVentilation	0.6	0.0	-0.6	-1.5	0.1	-0.5	-0.6	1.1	3.3	2.3	0.4	0.0
	Wait For Exercise	1.2	0.8	-0.2	-2.1	-0.1	0.2	-0.7	1.0	3.0	2.6	1.2	0.8
	Exercise Stage 1	0.5	1.2	0.4	-1.5	-0.6	1.0	-0.6	0.0	2.3	2.0	1.7	1.4
	Exercise Stage 2	0.6	0.1	-0.6	-0.7	0.4	-0.2	-0.5	0.2	-0.1	0.6	-0.2	-0.4
	Exercise Stage 3	0.3	-0.9	-1.3	-1.1	1.0	-1.1	-0.2	0.6	1.7	1.9	0.7	-0.2
	Peak Exercise	0.1	-0.9	-1.9	-0.2	1.1	-1.5	-0.4	1.0	2.3	1.9	0.2	-0.5
	Recovery 1	1.1	1.0	-0.2	-3.7	0.7	0.6	-1.3	1.5	2.9	3.4	2.3	1.2
	Recovery 3	1.1	0.6	-0.7	-2.1	0.7	-0.2	-0.8	1.6	2.1	2.5	1.5	0.4
	Recovery 6	0.8	0.1	-0.6	-1.7	0.5	-0.2	-1.0	0.5	1.7	1.5	0.6	0.2

NADKARNI PATHOLOGY LABORATORY

Indraprasth Chamber, Ground Floor, Karve Road, Pune-411038

Report time : 10:51 am
February 09, 2024 10:51 am

Summary Report

PATIENT ID : 3466/2024
PATIENT NAME : Mr Gopal G Maheshwari 32/M

PROTOCOL : BRUCE
PATIENT HEIGHT : 171 Cm
PATIENT ADD.: pune
PATIENT WEIGHT : 60.00 Kg

Ref. By : MEDIWHEEL
(MEDWHEEL)

Stage	StageSpeed (Kmph) / Time Grade (%)	HR bpm	BP mmHg	R.P.P. X 1000	METS	ST Level I	Stage Comments
Pre-Test	01:10 0.00 / 0.00	73	110 / 70	8	1.00	1.29	
Supine	00:17 0.00 / 0.00	71	110 / 70	7	1.00	1.29	
Standing	00:15 0.00 / 0.00	70	110 / 70	7	1.00	1.06	
HyperVentilation	01:08 0.00 / 0.00	71	110 / 70	7	1.00	1.00	
Wait For Exercise	00:13 0.00 / 0.00	74	110 / 70	8	1.00	1.26	
Exercise Stage 1	03:00 2.70 / 10.00	127	110 / 70	13	5.70	0.68	
Exercise Stage 2	03:00 4.00 / 12.00	144	120 / 72	17	8.00	0.58	
Exercise Stage 3	03:00 5.50 / 14.00	140	140 / 76	19	10.60	0.42	
Peak Exercise	00:13 6.80 / 16.00	160	140 / 76	22	10.60	-0.03	
Recovery 1	01:00 0.00 / 0.00	120	140 / 76	16	1.00	1.71	
Recovery 3	03:00 0.00 / 0.00	85	130 / 74	11	1.00	0.90	
Recovery 6	06:00 0.00 / 0.00	83	110 / 70	9	1.00	0.93	

MAX HR : 160 bpm (85.11 % of 188 bpm)
MAX BP : 150 / 78 mmHg
DOUBLE PRODUCT : 24000.00

TOTAL EXER TIME : 9 : 13 min

MAX WORKLOAD : 10.60

DISTANCE COVERED : 0.63 Km



Dr. Vivekanand M. Nadkarni
M.B.B.S., D.T.M. & H. (Lon), FCCP, MIOSH
MMC Reg. No 42322
Physician

Dr. VIVEKANAND M. NADKARNI
MBBS., D.T.M. & H.

Health Care Clinic
Varun Complex, Nimbalkar Chowk,
Kothrud, Pune-411 038.

NADKARNI PATHOLOGY LABORATORY

Indraprasth Chamber, Ground Floor, Karve Road, Pune 411038

PATIENT ID : 3466/2024

PATIENT NAME : Mr Gopal G Maheshwari 32/M

Summary Report

Report time : 10:51 am
February 09, 2024 10:51 am

PROTOCOL : BRUCE

PATIENT HEIGHT : 171 Cm

PATIENT WEIGHT : 60.00 Kg

PATIENT ADD. : pune

Ref. By : MEDWHEEL
(MEDWHEEL)

OBJECT OF TEST

: Routine check up

RISK FACTOR

: Male

ACTIVITY

: Sedentary

MEDICATION

: none

BRIEF HISTORY

: job profile service

OTHER INVESTIGATION

:

REASON FOR TERMINATION

: Max HR

EXERCISE TOLERANCE

: Good

EXERCISE INDUCED ARRHYTHMIA

: No

HAEMO RESPONSE

: Normal

CHRONO RESPONSE

: Normal

FINAL IMPRESSION

: False ST- T changes seen at peak exercise load suggestive of false positive test.

Downsloping / horizontal atypical changes seen in inferolateral leads which quickly revert to normal during recovery.

Good Effort tolerance.

No Arrhythmias seen during test period.

Normal Haemodynamic and Chronotropic responses.

Dr. Vivekanand M. Nadkarni
M.B.B.S., D.T.M. & H. (Lob), FCGP, MIOSH
MMC Reg. No. 42322

Physician
Health Care Clinic
Varun Complex, Nambalkar Chowk,
Kothrud, Pune-411 038

Dr. VIVEKANAND M. NADKARNI
MBBS., D.T.M. & H.





Dr. Prashant Naik

M.D. (Radiology)

Reg. No. 58314

Time : 5.00 pm to 7.00 pm By Appointment

Dr. Kedar Athawale

DMRD DNB (Radiology)

Reg. No. 84908

Time : 11.00 am to 1.00 pm By Appointment

• DIGITAL X-RAY • SONOGRAPHY • COLOUR DOPPLER

Patient's Name Mr Gopal Maheshwari
Ref By Dr Dr V.M.Nadkarni
Date Feb 9, 2024

USG ABDOMEN & PELVIS

Liver normal in size, shape & outline & reveals normal echo-texture.
No focal lesion seen. Intra hepatic biliary and portal vein radicles normal.
Gall bladder physiologically distended & shows clear contents. No calculi. No e/o cholecystitis.
Portal vein & CBD normal. No calculus in CBD.
Spleen & visualized pancreas show normal size & echoanatomy. Tail of pancreas not visualized due to unavoidable bowel gas.
Both kidneys normal in size, shape, outline & position.
Right kidney :- 90mm x 34mm.
Left kidney :- 97mm x 43 mm.
A 3 mm calculus is seen at right kidney lower pole and a 2 mm at left kidney mid pole. No hydronephrosis, hydroureter on either side.
Cortico-medullary differentiation normal.
Urinary bladder is well filled. No mural or luminal pathology seen.
Prostate normal in size, echotexture; measures 30mmx25mmx24mm.
Aorta & IVC normal. No lymphadenopathy. No loculated or free fluid collection seen in abdomen or pelvis. No abnormally dilated bowel loops seen.

IMPRESSION

Bilateral non-obstructive renal calculi.

Dr. Kedar Athawale
DMRD, DNB
Thanks for referral

DR. KEDAR ATHAWALE
DMRD DNB (Radiology)
Reg. No. 84908

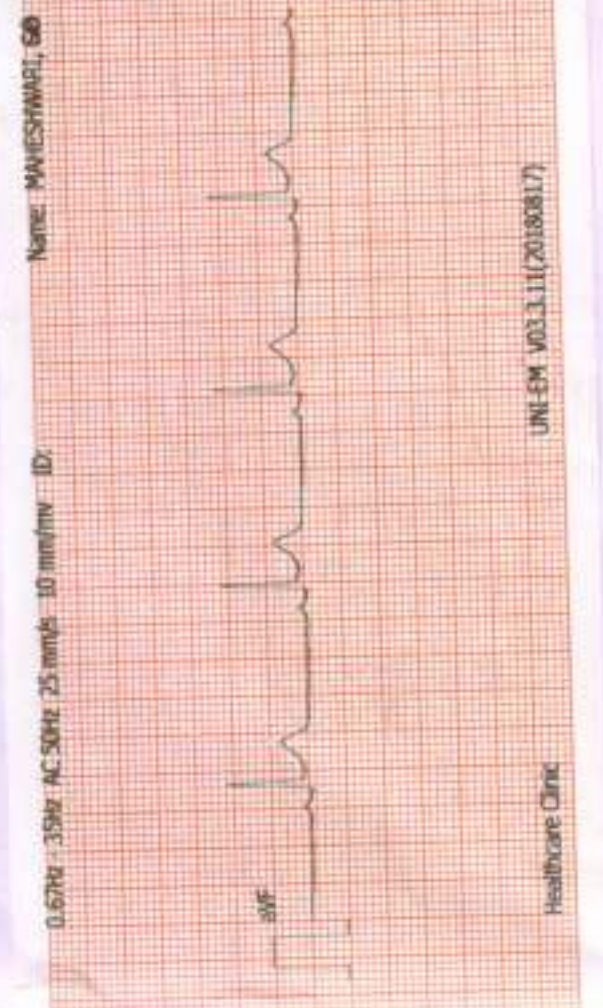
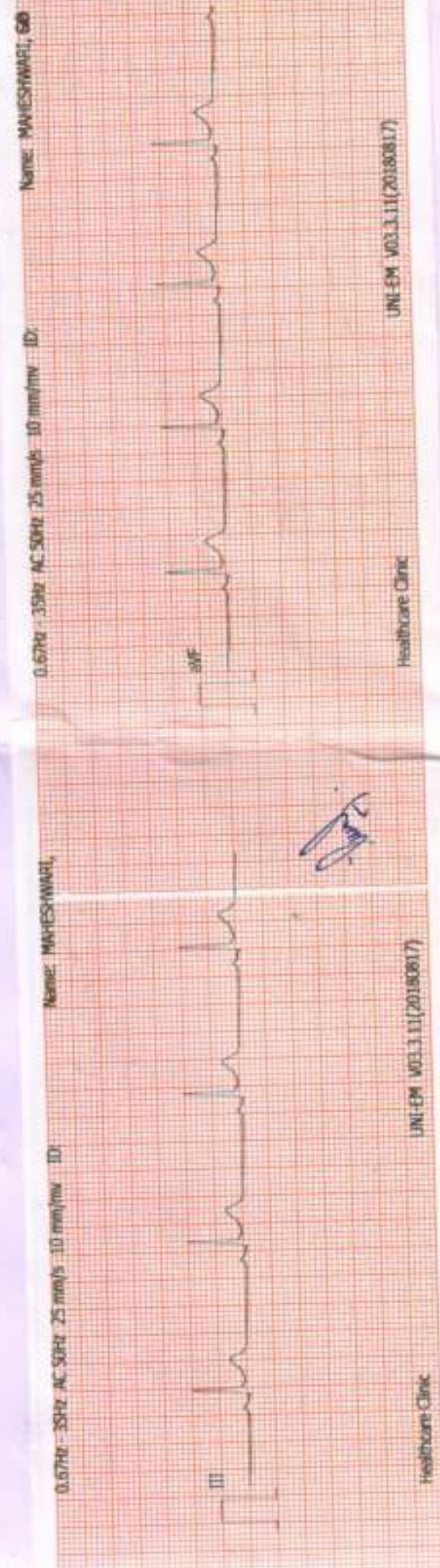
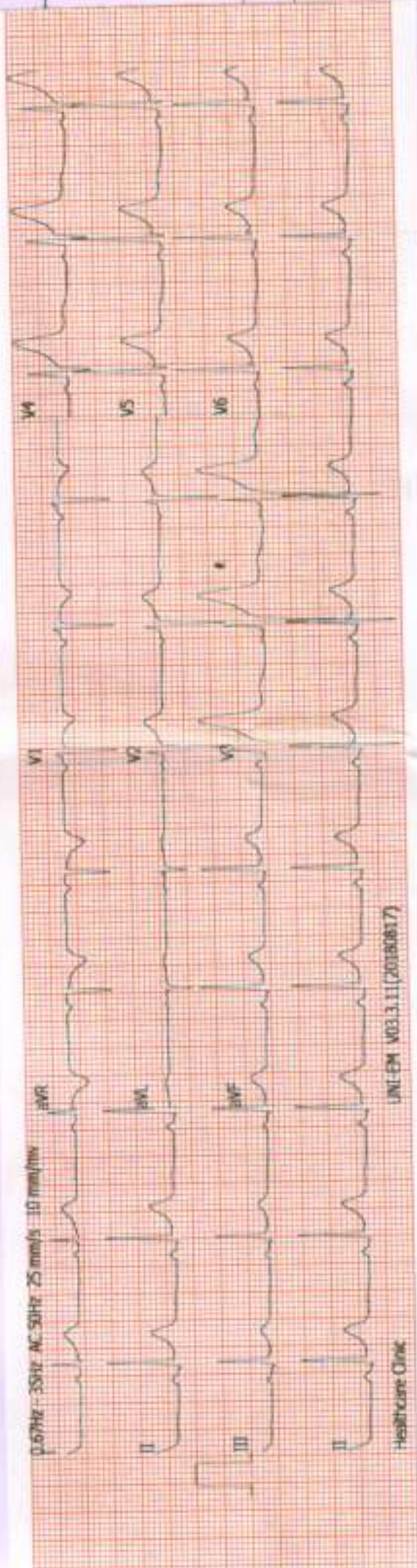

Name: MAHESHWARI, GO

ID:

ID:
Name: MAHESHWARI, GOPAL
Age: 32yrs
Sex: Male

09-02-2024 10:23:00 AM

CLINICAL HISTORY

RATE: 66/min
 RHYTHM: regular
 MECHANISM: Sinus
 P WAVE: 0.08sec
 P R: 0.12sec
 QRS: Normal time of deflection
 QTc: 0.36sec

ST: elevated in most leads
 T WAVE: Tall T in V₃, V₄
 Q WAVE: No abnormal wave
 AXIS: +65 degree
 POSITION OF HEART: Semi-vertical
 PRECORDIAL LEADS: Normal R progression
 B.P: 110/70 mmHg

CONCLUSIONS:

Regular Sinus Rhythm

Normal Axis

ST elevation due to early T repolarization

Tall T wave in chest leads

Adv: 4 Electrolytes to Rft

DRUGS:

Client's Signature

Doctor's Signature

Dr. Vivekanand M. Nadkarni
 M.B.B.S., D.T.M. & H. (Lon.), FCGP, MIOSH
 MMC Reg. No. 42322
 Physician
 Health Care Clinic
 Varun Complex, Nimbalkar Chowk,
 Kothrud, Pune-411 038.

► *Health Care Clinic*

Varun Complex, Office No. 1,
Near Swapnaship Complex, Kothrud, Pune 411038.
Timing : 10.30 a.m. to 1.00 p.m.
4.30 pm to 6 pm (By Appt.)
Tel : 65003646, 2545 7347

► *Health Care Clinic*

7/1, Anand Nagar, Paud Road,
Kothrud, Pune 411038.
Timing : 9 a.m. to 10.30 a.m. & 6.00 p.m. to 8.30 p.m.
Tel. : 65003650 Mob: 9970171939
E-mail : nadviv@yahoo.com

Dr. Vivekanand M. Nadkarni

M.B.B.S., D.T.M. & H. (Lon), FCGP MIDSH (U.K.)

MMC Reg No. 42322

Physician

- Family Medicine
- Tropical Medicine
- Occupational Health
- ACLS Instructor

DATE 09/02/2024

ELECTROCARDIOGRAM

NAME Gopal Maheshwari AGE 82

REF. BY Medicoheel. B.P. 110/70mmHg



SINCE 1994

NADKARNI PATHOLOGY LABORATORY

Dr. Mrs. Sangeeta V. Nadkarni
Consulting Pathologist (MMC Reg. No. 53839)
Add Reg. No. : 1672/2020
E-mail : healthcare.nadkarni@gmail.com
Website : www.nadkarnipathlab.com
Consultant Pathologist - BHASHWAT HOSPITAL



MAIN LABORATORY : 1, Indraprastha Chambers, Ground Floor, Near Amber Hall, Karve Road, Pune 411 038. Ph. : 97635 93846, 8583 7777 93 • Timings : Monday to Saturday 7 am to 6 pm

Reg No : 202402091430119 / OPD
Name : Mr. GOPAL MAHESHWARI
Referred Dr : MEDIWHWWL

Sex / Age : Male / 32Y
Reg Date : 09/02/2024 11:35 AM
Report Date : 09/02/2024 11:52 AM

CLINICAL PATHOLOGY

Test Name	Result	Unit	Reference Range
STOOL WITH OB			
Physical Examination			
Colour	Brown		
Consistency	Semi Solid		
Mucus	Absent		
Blood	Absent		
Parasite	Absent		
Chemical Examination			
Reaction	Acidic		
Occult Blood	Absent		
Microscopic Examination			
Epithelial Cells	Absent	/hpf	
Pus Cells	Absent	/hpf	
RBCs	Absent	/hpf	
Ova/Eggs	Absent		
Fat Globules	Present		
Veg. Cells/Fibres	Present	/hpf	
Cyst	Absent		

End of Report

Sangeeta Nadkarni
Dr. Mrs Sangeeta Nadkarni
Consultant Pathologist
MD(Path) MMC Reg No-53839

Verified & Checked

- Transasia EM 200 Fully Automated Random Access Clinical Chemistry Analyser • TMT • E.C.G. • Semi Automated Biochemistry Analyser Erba Chem 5 V2 Plus
- Automated Haematology Analyser H 360 • Mispal 13 Nephelometer • Clinical Pathology • Microbiology • Cytology • Histopathology • Minividas Blue

ALL CREDIT AND DEBIT CARDS ACCEPTED & GPAY

HOME VISIT AVAILABLE BY APPOINTMENT

COLLECTION CENTRE 1 : 1, Varun Complex, Opp. Nimbalkar Horse Riding School,
Off. Karve Road, Kothrud, Pune - 38. Ph. : 8983 7777 92
Timing : MONDAY TO SATURDAY : Morning : 8 am to 1 pm, Evening : 4 pm to 7 pm

COLLECTION CENTRE 2 : Bldg. No. 7, Health Care Clinic, Anandnagar,
Paud Road, Kothrud, Pune - 38. Ph. : 8983 7777 95
Timing : MONDAY TO SATURDAY : Morning : 8 am to 1 pm, Evening : 6 pm to 8 pm



SINCE 1994

NADKARNI PATHOLOGY LABORATORY

Dr. Mrs. Sangeeta V. Nadkarni

Consulting Pathologist (MMC Reg. No. 53839)

Act Reg. No. - 1872/2000

E-mail : healthcare.nadkarni@gmail.com

Website : www.nadkarnipathlab.com

Consultant Pathologist • SHASHWAT HOSPITAL



MAIN LABORATORY : 1, Indraprastha Chambers, Ground Floor, Near Amber Hall, Karve Road, Pune 411 038. Ph. : 97635 93646, 8983 7777 93 • Timings : Monday to Saturday 7 am to 8 pm

Reg No : 202402091430119 / OPD
 Name : Mr. GOPAL MAHESHWARI
 Referred Dr : MEDIWHWWL

Sex / Age : Male / 32Y
 Reg Date : 09/02/2024 11:35 AM
 Report Date : 09/02/2024 11:51 AM

CLINICAL PATHOLOGY

Test Name	Result	Unit	Reference Range
URINE ANALYSIS REPORT			
Quantity	10	ml	
Colour	Pale Yellow		
Appearance	Clear		
Specific Gravity	1.011		
Chemical Examination			
Albumin	Absent		
Sugar	Absent		
Bile Pigments	Absent		
Urobilinogen	NORMAL		
Reaction	Acidic		
Acetone-Ketone	Negative		
Nitrite	Negative		
Microscopic Examination			
RBCs	Absent	/hpf	
PUS Cells	1-2	/hpf	
Epithelial Cells	2-3	/hpf	
Casts	Absent		
Other Findings	NIL		

End of Report

S. Nadkarni
 Dr. Mrs Sangeeta Nadkarni
 Consultant Pathologist
 MD(Path) MMC Reg No-53839

Verified & Checked

- Transasia EM 200 Fully Automated Random Access Clinical Chemistry Analyser • TMT • E.C.G. • Semi Automated Biochemistry Analyser Erba Chem 5 V2 Plus
- Automated Haematology Analyser H 360 • Mispal-13 Nephelometer • Clinical Pathology • Microbiology • Cytology • Histopathology • Minividas Blue

ALL CREDIT AND DEBIT CARDS ACCEPTED & GPAY

HOME VISIT AVAILABLE BY APPOINTMENT

COLLECTION CENTRE 1 : 1, Varun Complex, Opp. Nimbalkar Horse Riding School,
 Off, Karve Road, Kothrud, Pune - 38. Ph. : 8983 7777 92

Timing : MONDAY TO SATURDAY : Morning : 8 am to 1 pm, Evening : 4 pm to 7 pm

COLLECTION CENTRE 2 : Bldg. No. 7, Health Care Clinic, Anandnagar,
 Paud Road, Kothrud, Pune - 38. Ph. : 8983 7777 95

Timing : MONDAY TO SATURDAY : Morning : 8 am to 1 pm, Evening : 6 pm to 8 pm



SINCE 1994

NADKARNI PATHOLOGY LABORATORY

Dr. Mrs. Sangeeta V. Nadkarni
Consulting Pathologist (MMC Reg. No. 53839)
Add Reg. No. : 1872/2000
E-mail : healthcare.nadkarni@gmail.com
Website : www.nadkarnipathlab.com
Consultant Pathologist • SHASHWAT HOSPITAL



MAIN LABORATORY : 1, Indraprastha Chambers, Ground Floor, Near Amber Hill, Karve Road, Pune 411 038. Ph. : 97635 93646, 9983 7777 93. • Timings : Monday to Saturday 7 am to 8 pm

Reg No : 202402091430119 / OPD
Name : Mr. GOPAL MAHESHWARI
Referred Dr : MEDIWHWWL

Sex / Age : Male / 32Y
Reg Date : 09/02/2024 11:35 AM
Report Date : 09/02/2024 01:05 PM

SPECIAL TEST

Test Name	Result	Unit	Reference Range
Thyroid Panel - I			
Serum T3 (Tri-iodothyronine)	0.9	ng/mL	0.70 - 2.04 Pregnancy: 1st Trimester : 0.81 - 1.90 2nd Trimester: 1.00 - 2.60 3rd Trimester : 1.00 - 2.60
Serum T4 (Thyroxine)	9.66	ug/dL	5.5 - 12.5
Thyroid Stimulating Hormones (Ultra TSH)	1.96	uIU/mL	0.35 - 5.50 Pregnancy: 1st Trimester : 0.10 - 2.50 2nd Trimester: 0.20 - 3.00 3rd Trimester : 0.30 - 3.00
Method	ENZYME LINKED FLOURSCENT ASSAY(ELFA)MINT VIDAS BLUE.		

End of Report

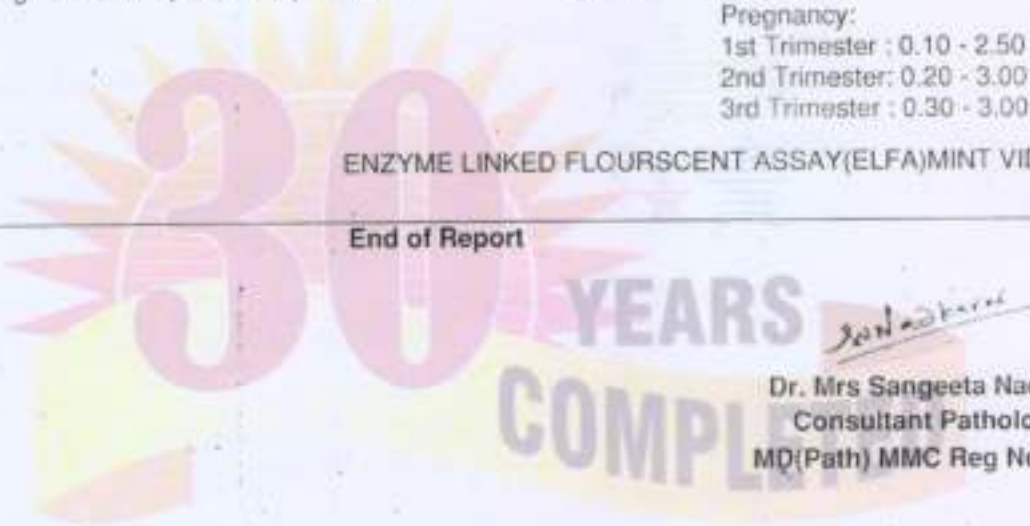

Dr. Mrs Sangeeta Nadkarni
Consultant Pathologist
MD(Path) MMC Reg No-53839

Verified & Checked

- Transasia EM 200 Fully Automated Random Access Clinical Chemistry Analyser • TMT • E.C.G. • Semi Automated Biochemistry Analyser Erba Chem 5 V2 Plus
- Automated Haematology Analyser H 360 • Miska I3 Nephelometer • Clinical Pathology • Microbiology • Cytology • Histopathology • Minividas Blue

ALL CREDIT AND DEBIT CARDS ACCEPTED & GPAY

HOME VISIT AVAILABLE BY APPOINTMENT

COLLECTION CENTRE 1 : 1, Varun Complex, Opp. Nimbalkar Horse Riding School, Off. Karve Road, Kothrud, Pune - 38. Ph. : 8983 7777 92
Timing : MONDAY TO SATURDAY : Morning - 8 am to 1 pm, Evening : 4 pm to 7 pm

COLLECTION CENTRE 2 : Bldg. No. 7, Health Care Clinic, Anandnagar, Paud Road, Kothrud, Pune - 38. Ph. : 8983 7777 95
Timing : MONDAY TO SATURDAY : Morning : 8 am to 1 pm, Evening : 5 pm to 8 pm



SINCE 1994

NADKARNI PATHOLOGY LABORATORY

Dr. Mrs. Sangeeta V. Nadkarni

Consulting Pathologist (MMC Reg. No. 53839)

Add Reg. No. : 18720000

E-mail : healthcare.nadkarni@gmail.com

Website : www.nadkarnipathlab.com

Consultant Pathologist • BHADHWAT HOSPITAL

MAIN LABORATORY : 1, Indraprastha Chambers, **Ground Floor**, Near Amber Hall, Karve Road, Pune 411 038. Ph. : 97835 93646, 8983 7777 93 • Timings : Monday to Saturday 7 am to 8 pm

Reg No : 202402091430119 / OPD
 Name : Mr. GOPAL MAHESHWARI
 Referred Dr : MEDIWHWWL

Sex / Age : Male / 32Y
 Reg Date : 09/02/2024 11:35 AM
 Report Date : 09/02/2024 01:05 PM

BIOCHEMISTRY

Test Name	Result	Unit	Reference Range
HbA1C			
HbA1C	5	%	Non Diabetic : 04 - 06 Excellent Control : 06 - 07 % Fair Control : 07 - 08% Unsatisfactory : 08 - 10% Poor Control: Above 10%
Estimated Mean Glucose (eAg)	96.8	mg%	70 - 140
Method	Nephelometry & Photometry By Mispa I3, Specific Protein Analyser (Automated)		

Interpretation :

Glycosylated Haemoglobin is accurate and true index of the * Mean Blood Glucose Level in the body for the previous 2-3 months.

HbA1c is an indicator of glycaemic control. HbA1c represent average glycaemia over the past six to eight weeks.

Glycation of hemoglobin occurs the entire 120 days life span of the red blood cell, but with in this 120 days.

Recent glycaemia has the largest influence on the HbA1c value.

Clinical studies suggest that a patient in stable control will have 50% of their HbA1c formed in the month before sampling, 25% in the month before that, and the remaining 25% in months 2-4.

End of Report

Sangeeta V. Nadkarni
 Dr. Mrs Sangeeta Nadkarni
 Consultant Pathologist
 MD(Path) MMC Reg No-53839

Verified & Checked

- Transasia EM 200 Fully Automated Random Access Clinical Chemistry Analyser • TMT • E.C.G. • Semi Automated Biochemistry Analyser Erba Chem 5 V2 Plus
- Automated Haematology Analyser H 360 • Mispa I3 Nephelometer • Clinical Pathology • Microbiology • Cytology • Histopathology • Minividas Blue

ALL CREDIT AND DEBIT CARDS ACCEPTED & GPAY**HOME VISIT AVAILABLE BY APPOINTMENT**

COLLECTION CENTRE 1 : 1, Varun Complex, Opp. Nimbalkar Horse Riding School,
 Off, Karve Road, Kothrud, Pune - 38. Ph. : 8983 7777 92

Timing : MONDAY TO SATURDAY : Morning : 8 am to 1 pm, Evening : 4 pm to 7 pm

COLLECTION CENTRE 2 : Bldg. No. 7, Health Care Clinic, Anandnagar,

Paud Road, Kothrud, Pune - 38. Ph. : 8983 7777 95

Timing : MONDAY TO SATURDAY : Morning : 8 am to 1 pm, Evening : 6 pm to 8 pm



SINCE 1994

NADKARNI PATHOLOGY LABORATORY

Dr. Mrs. Sangeeta V. Nadkarni

Consulting Pathologist (MMC Reg. No. 53839)

Adv. Reg. No. : 11722000

E-mail : healthcare.nadkarni@gmail.com

Website : www.nadkarnipathlab.com

Consultant Pathologist • SHASHWAT HOSPITAL



MAIN LABORATORY : 1, Indraprastha Chambers, Ground Floor, Near Amber Hall, Karve Road, Pune 411 038. Ph. : 97935 93648, 8983 7777 93 • Timings : Monday to Saturday 7 am to 8 pm

Reg No : 202402091430119 / OPD
Name : Mr. GOPAL MAHESHWARI
Referred Dr : MEDIWHWWL

Sex / Age : Male / 32Y
Reg Date : 09/02/2024 11:35 AM
Report Date : 09/02/2024 01:05 PM

BIOCHEMISTRY

Test Name	Result	Unit	Reference Range
LIPID PROFILE			
S. Cholesterol <small>CHOD-PAP</small>	225	mg/dl	Desirable Chol: 200mg/Dl Borderline Chol: 200-239mg/Dl High Chol: >240mg/Dl
S. Triglycerides <small>GPO</small>	107	mg/dl	Upto 190
HDL Cholesterol <small>DIRECT</small>	50	mg/dL	30 - 70
LDL Cholesterol	153.6	mg/dl	Upto 150
VLDL Cholesterol	21.4	mg/dl	07 to 35
S.Cholesterol/HDL Ratio	4.5		LOW RISK - 3.3 To 4.4 AVERAGE RISK - 4.4 TO 7.1 MODERATE RISK - 7.1 TO 11.1 HIGH RISK - >11.0
LDL Chole/HDL Chole	3.07		LOW RISK - 0.5 To 3.0 MODERATE RISK - 3.0 TO 6.0 HIGH RISK - >6.0
S. Triglycerides/HDL Chole	2.14		Desirable : < 3.00
Instrument Used	Fully Automated EM200 (TRANSASIA BIOMEDICALS)		

Note :

Cholesterol : CHOD PAP; HDL Cholesterol: Direct ; LDL:Direct Measurement ; Triglycerides :GPO;
(*The Above Reference range is Desirable/Optimal Range)

End of Report

Sangeeta V. Nadkarni
Dr. Mrs Sangeeta Nadkarni
Consultant Pathologist
MD(Path) MMC Reg No-53839

Verified & Checked

- Transasia EM 200 Fully Automated Random Access Clinical Chemistry Analyser • TMT • E.C.G. • Semi Automated Biochemistry Analyser Erba Chem 5 V2 Plus
- Automated Haematology Analyser H 360 • Mipa 13 Nephelometer • Clinical Pathology • Microbiology • Cytology • Histopathology • Minividas Blue

ALL CREDIT AND DEBIT CARDS ACCEPTED & GPAY

HOME VISIT AVAILABLE BY APPOINTMENT

COLLECTION CENTRE 1 : 1, Varun Complex, Opp. Nimbalkar Horse Riding School, Off. Karve Road, Kothrud, Pune - 38. Ph. : 8983 7777 92
Timing : MONDAY TO SATURDAY : Morning : 8 am to 1 pm, Evening : 4 pm to 7 pm

COLLECTION CENTRE 2 : Bldg. No. 7, Health Care Clinic, Anandnagar, Paud Road, Kothrud, Pune - 38. Ph. : 8983 7777 95
Timing : MONDAY TO SATURDAY : Morning : 8 am to 1 pm, Evening : 4 pm to 8 pm



SINCE 1994

NADKARNI PATHOLOGY LABORATORY

Dr. Mrs. Sangeeta V. Nadkarni

Consulting Pathologist (MMC Reg. No. 53839)

Addl Reg. No. : 1872/2000

E-mail : healthcare.nadkarni@gmail.com

Website : www.nadkarnipathlab.com

Consultant Pathologist • SHASHWAT HOSPITAL

MAIN LABORATORY : 1, Indraprastha Chambers, **Ground Floor**, Near Amber Hall, Karve Road, Pune 411 038. Ph. : 97635 93646, 8983 7777 93 • Timings : Monday to Saturday 7 am to 8 pm

Reg No : 202402091430119 / OPD
 Name : Mr. GOPAL MAHESHWARI
 Referred Dr : MEDIWHWWL

Sex / Age : Male / 32Y
 Reg Date : 09/02/2024 11:35 AM
 Report Date : 09/02/2024 01:05 PM

BIOCHEMISTRY

Test Name	Result	Unit	Reference Range
Blood Urea			
Blood Urea <small>UREASE-GLDH</small>	22	mg/dl	13 - 45
Blood Urea Nitrogen Instrument Used	10.27 Fully Automated EM200 (TRANSASIA BIOMEDICALS)	mg/dl	10 - 20
Serum Creatinine			
Serum Creatinine <small>JAFFE'S KINETIC</small>	1.0	mg/dl	0.4 - 1.4
Instrument Used	Fully Automated EM200 (TRANSASIA BIOMEDICALS)		
Serum Uric Acid			
Serum Uric Acid <small>URICASE</small>	6.1	mg/dl	2.5 to 7.2
Instrument Used	Fully Automated EM200 (TRANSASIA BIOMEDICALS)		

End of Report

**30 YEARS
COMPLI**

Sangeeta V. Nadkarni
Dr. Mrs Sangeeta Nadkarni
 Consultant Pathologist
 MD(Path) MMC Reg No-53839

Verified & Checked

• Transasia EM 200 Fully Automated Random Access Clinical Chemistry Analyser • TMT • E.C.G. • Semi Automated Biochemistry Analyser Erba Chem 5 V2 Plus
 • Automated Haematology Analyser H 360 • Miska 13 Nephelometer • Clinical Pathology • Microbiology • Cytology • Histopathology • Minividas Blue

ALL CREDIT AND DEBIT CARDS ACCEPTED & GPAY**HOME VISIT AVAILABLE BY APPOINTMENT**

COLLECTION CENTRE 1 : 1, Varun Complex, Opp. Nimbalkar Horse Riding School,
 Off. Karve Road, Kothrud, Pune - 38. Ph. : 8983 7777 92
 Timing : MONDAY TO SATURDAY : Morning : 8 am to 1 pm, Evening : 4 pm to 7 pm

COLLECTION CENTRE 2 : Bldg. No. 7, Health Care Clinic, Anandnagar,
 Paud Road, Kothrud, Pune - 38. Ph. : 8983 7777 95
 Timing : MONDAY TO SATURDAY : Morning : 8 am to 1 pm, Evening : 6 pm to 8 pm



SINCE 1984

NADKARNI PATHOLOGY LABORATORY

Dr. Mrs. Sangeeta V. Nadkarni

Consulting Pathologist (MMC Reg. No. 53839)

Add. Reg. No. : 1872/2005

E-mail : healthcare.nadkarni@gmail.com

Website : www.nadkarnipathlab.com

Consultant Pathologist • SHASHWAT HOSPITAL



MAIN LABORATORY : 1, Indraprastha Chambers, Ground Floor, Near Amber Hall, Karve Road, Pune 411 038. Ph. : 97635 93646, 8983 7777 93 • Timings : Monday to Saturday 7 am to 8 pm

Reg No : 202402091430119 / OPD
Name : Mr. GOPAL MAHESHWARI
Referred Dr : MEDIWHWWL

Sex / Age : Male / 32Y
Reg Date : 09/02/2024 11:35 AM
Report Date : 09/02/2024 01:05 PM

HAEMATOLOGY

Test Name	Result	Unit	Reference Range
Blood Group			
ABO Type	B		
Rh (D) Type	POSITIVE		

End of Report

Dr. Mrs Sangeeta Nadkarni
Consultant Pathologist
MD(Path) MMC Reg No-53839



Verified & Checked

- Transasia EM 200 Fully Automated Random Access Clinical Chemistry Analyser • TMT • E.C.G. • Semi Automated Biochemistry Analyser Erba Chem 5 V2 Plus
- Automated Haematology Analyser H 360 • Mlpa 13 Nephelometer • Clinical Pathology • Microbiology • Cytology • Histopathology • Minividas Blue

ALL CREDIT AND DEBIT CARDS ACCEPTED & GPAY

HOME VISIT AVAILABLE BY APPOINTMENT

COLLECTION CENTRE 1 : 1, Varun Complex, Opp. Nimbalkar Horse Riding School,
Off. Karve Road, Kothrud, Pune - 38. Ph. : 8983 7777 92
Timing : MONDAY TO SATURDAY : Morning : 8 am to 1 pm, Evening : 4 pm to 7 pm

COLLECTION CENTRE 2 : Bldg. No. 7, Health Care Clinic, Anandnagar,
Paud Road, Kothrud, Pune - 38. Ph. : 8983 7777 95
Timing : MONDAY TO SATURDAY : Morning : 8 am to 1 pm, Evening : 6 pm to 8 pm



SINCE 1994

NADKARNI PATHOLOGY LABORATORY

Dr. Mrs. Sangeeta V. Nadkarni

Consulting Pathologist (MMC Reg. No. 53839)

Add Reg. No. : 1872/2000

E-mail : healthcare.nadkarni@gmail.com

Website : www.nadkarnipathlab.com

Consultant Pathologist • SHASHWAT HOSPITAL

MAIN LABORATORY : 1, Indraprastha Chambers, **Ground Floor**, Near Amber Hall, Karve Road, Pune 411 008. Ph. : 97635 93846, 8983 7777 93 • Timings : Monday to Saturday 7 am to 8 pm

Reg No : 202402091430119 / OPD
 Name : Mr. GOPAL MAHESHWARI
 Referred Dr : MEDIWHWWL

Sex / Age : Male / 32Y
 Reg Date : 09/02/2024 11:35 AM
 Report Date : 09/02/2024 12:23 PM

HAEMATOLOGY

Test Name	Result	Unit	Reference Range
HAEMOGRAM ON CELL COUNTER			
HAEMOGLOBIN <i>IL-3 Method</i>	16.1	gm/dl	12.5-18
RBC COUNT <i>Impedance Method</i>	5.8	mill/cmm	4.5 - 6.5
PACKED CELL VOLUME (PCV) <i>Impedance Method</i>	48	%	37 - 54
MCV	82.76	fL	82 - 98
MCH	27.8	pgms	27 - 33
MCHC	33.54	%	32 - 36
Total WBC count <i>Impedance Method</i>	5300	/cmm	4000-11000
Differential Leucocytes Counts			
Neutrophil	62	%	50 - 70
Lymphocytes	30	%	20 - 40
Monocytes	04	%	0 - 12
Eosinophils	04	%	02 - 06
Basophils	00	%	00 - 01
Platelet Count <i>Impedance Method</i>	282000	/cmm	150000 - 450000
RBC Morphology	NORMOCYTIC & NORMOCHROMIC		
WBC Morphology	NO WBC ABNORMALITY SEEN		
Platelet Morphology	PLATELETS ARE ADEQUATE		
Peripheral Smear Examination	NEGATIVE FOR MALARIAL PARASITE		
E.S.R.	05		M : 0 mm to 7 mm F : 0 mm to 15 mm (by Wintrobe's)
Instrument Used	Fully Automated Biosystem Cell Counter ERBA H360		

End of Report

Sangeeta Nadkarni
 Dr. Mrs Sangeeta Nadkarni
 Consultant Pathologist
 MD(Path) MMC Reg No-53839

Verified & Checked

- Transasia EM 200 Fully Automated Random Access Clinical Chemistry Analyser • TMT • E.C.G. • Semi Automated Biochemistry Analyser Erba Chem 5 V2 Plus
- Automated Haematology Analyser H 360 • Miska 13 Nephelometer • Clinical Pathology • Microbiology • Cytology • Histopathology • Minividas Blue

ALL CREDIT AND DEBIT CARDS ACCEPTED & GPAY**HOME VISIT AVAILABLE BY APPOINTMENT**

COLLECTION CENTRE 1 : 1, Varun Complex, Opp. Nimbalkar Horse Riding School,
 Off. Karve Road, Kothrud, Pune - 38. Ph. : 8983 7777 92

Timing : MONDAY TO SATURDAY : Morning : 8 am to 1 pm, Evening : 4 pm to 7 pm

COLLECTION CENTRE 2 : Bldg. No. 7, Health Care Clinic, Anandnagar,

Paud Road, Kothrud, Pune - 38. Ph. : 8983 7777 95

Timing : MONDAY TO SATURDAY : Morning : 8 am to 1 pm, Evening : 6 pm to 8 pm

भारत सरकार
Government of India



गोपाल गणेश महेश्वरी
Gopal Ghanshyam Maheshwan
जन्म तिथि: 02/06/1991
लिंग: MALE



5391 3717 3820
Vid. No. 1628 2537 9152

मेरा आधार, मेरी पहचान

Handwritten signature

एन.डी.ए.ए.ए.
Unique Identification Authority of India

पता: ३ वीज रेसिडेंस, वोरळी, वंद्रे, वंद्रे, मुंबई.
पिन - 401703

Address:
3 Vijay Residency, Goregaon, Sangan,
Goregaon, Mumbai,
Maharashtra - 401703



5391 3717 3820
Vid. No. 1628 2537 9152

Handwritten signature: Wadkar

Dr. Vivekanand M. Nadkarni
M.B.B.S., D.T.M. & H. (Lon.), FCGP, MIOASH
MMC Reg. No. 42322
Physician
Health Care Clinic
Varun Complex, Nimbalkar Chowk,
Kothrud, Pune-411 038.

Faint mirrored text from the reverse side of the page.

Feedback – Pre Policy Life Insurance Medical Checks

This is to confirm & certify that I have gone through the medical examination through Medical Center situated at _____ / Home Visit on _____ to complete the requisite medical formalities towards my application for life insurance from _____ Insurance Company vide Proposal Form bearing no _____ dated 02.2.24

I do confirm specifically that the following medical activities have been performed for me:

- | | | |
|------------------------------------------------|-----------------------------------------|-----------------------------|
| 1. Full Medical Report (Medical Questionnaire) | Yes <input checked="" type="checkbox"/> | No <input type="checkbox"/> |
| 2. Sample Collection | | |
| a. Blood | Yes <input checked="" type="checkbox"/> | No <input type="checkbox"/> |
| b. Urine | Yes <input checked="" type="checkbox"/> | No <input type="checkbox"/> |
| 3. Electro Cardio Gram (ECG) | Yes <input checked="" type="checkbox"/> | No <input type="checkbox"/> |
| 4. Treadmill Test (TMT) | Yes <input type="checkbox"/> | No <input type="checkbox"/> |
| 5. Others <u>USG 17-24</u> | | |

I have furnished my ID Proof _____ bearing ID No. _____ at the time of my medical.

Feedback Form

- Behavior and cooperation of staff
 - Reception/ Clinic/ Hospital Good Average Poor
 - Technician/ Doctors Good Average Poor
- Time Management Good Average Poor
- Upkeep of hospital Good Average Poor
- Technology & Skills Good Average Poor
- Please remark if the medical check procedure was satisfactory Yes No

(Medical Facility- Location; Facility Set-up, instruments, cleanliness; Process followed; etc. Also on the Medical Staff: Appearance; Technical Know-how; Behaviour etc.)

- If No please provide details or let us know of anything additional you would like to provide as comments and / or suggestions

Signature of the Life to be Insured (Proposer in case of Life insured being minor) Name of the Life to be Insured with date (Proposer (in case of Life insured being minor)	<div style="text-align: right; font-size: small; opacity: 0.5;"> Dr. Vivekanand M. Nadkarni M.B.B.S., D.T.M. & H. (Lon.), FCGP, MIOASH MC Reg. No. 18122 Physician Health Care Clinic Varan Complex, Nimbalkar Chowk, Kothrud, Pune-411 038. </div> Signature of Visiting/Attending Doctor Dr. Vivekanand M. Nadkarni M.B.B.S., D.T.M. & H. (Lon.), FCGP, MIOASH Name of Visit (with date) _____ Physician Health Care Clinic MC Reg. No. 18122 Varan Complex, Nimbalkar Chowk, Kothrud, Pune-411 038. Doctor Stamp with date
------------------------------------------------------------------------------------------------------------------------------------------------------------------------------------------	-----------------------------------------------------------------------------------------------------------------------------------------------------------------------------------------------------------------------------------------------------------------------------------------------------------------------------------------------------------------------------------------------------------------------------------------------------------------------------------------------------------------------------------------------------------------------------------------------------------------------------------------------------------------------------------------------------------------------------------

FOR COMPLETION BY EXAMINING DOCTOR (N=Normal A= Abnormal)

	N	A	(Leave blank if unassessed)
MEDICAL	✓		01. Eyes
	✓		02. Ears, Nose, Throat
	✓		03. Respiratory
HISTORY	✓		04. Cardiovascular
	✓		05. Gastro-Intestinal
PRESENT	✓		06. Genito-Urinary
		✓	07. Musculo-Skeletal
SYMPTOMS	✓		08. Nervous System
	✓		09. Skin & Allergies
	✓		10. Endocrine
	✓		11. Other

cervical spondylitis

PHYSICAL	✓		01. Eyes & Pupils
	✓		02. E.N.T.
	✓		03. Teeth & Mouth
	✓		04. Lungs & Chest
	✓		05. Cardiovascular Sys.
	✓		06. Abdo. Viscera
EXAMINATION	✓		07. Hernial Orifices
	✓		08. Genito - Urinary
	✓		09. Musculo-Skeletal
	✓		10. Skin & Vericose Vns.
	✓		11. C.N.S.
	✓		12. Other

Chest : Insp. 95 / Exp. 90 / Abd. 80 cm

Investigations :

HEIGHT	WEIGHT	BMI	B.P.	PULSE	HEARING	VISION	DISTANT	NEAR	COLOUR VISION	BLOOD GROUP
171 cm	60 kg	20.5 kg/m ²	110/70 mmHg	72/min Regular	(N)	Uncorrected	(R) (L)	(R) (L)	(N)	B+ve
						Corrected	(R) (L)	(R) (L)		

Assessment ↑ LDL - Advised Low fat diet. 11/11/2020

to repeat lipid profile
after 6 months.

Dr. Vivekanand M. Nadkarni
 M.B.B.S., D.T.M. & H. (Lon.), FCGP, MIOASH
 MMC Reg. No. 42322
 Physician
 Health Care Clinic
 Varun Complex, Nimbalkar Chowk,
 Kothrud, Pune-411 038
 Dr. V.M. Nadkarni

► **Health Care Clinic**
Varun Complex, Office No. 1,
Near Swapnashilp Complex, Kothrud, Pune-411038.
Timing : 10.30 a.m. to 1.00 p.m.
4.30 pm to 6 pm (By Appt.)
Tel : 65003646, 2545 7347

► **Health Care Clinic**
7/1, Anand Nagar, Paud Road,
Kothrud, Pune 411038.
Timing : 9 a.m. to 10.30 a.m. & 6.00 p.m. to 8.30 p.m.
Tel. : 65003650 Mob.: 9970171939
E-mail : nadviv@yahoo.com

Dr. Vivekanand M. Nadkarni

M.B.B.S., D.T.M. & H. (Lon), FCGP, MIOSH (U.K.)

MMC Reg. No. 42322

Physician, Tropical & Family Medicine,
Occupational Health

MEDICAL EXAMINATION REPORT

No.:

Date: 9/2/24

Surname: Maheshwari Name: Gopal

Age: 32 yrs Sex: Male Birth Date: 2/6/1991

Address: Nanded city

Occupation: Service

Personal History: NO Tobacco: NO Alcohol: NO

Misc.: Allergy: Not known

Immunization History:

C4-C5 - Cervical spondylitis, Feb 2021.

Previous Medical History: Piles - since 2 yrs.

on Inj. Degadurabolis every 15 days,



**SHRI DASHABHUJA
X-RAY CLINIC**

Digital X-Ray (CR System) Available
OPG Facility Available

GANGAVATARANA, Ground Floor, Plot
No. 7, S. No. 42 A/1A/2F, Dashbhujja
Ganesh Colony, Near Dashbhujja
Ganesh Temple, Karve Road,
Pune, 411038. **1.txt**
Clinic : 2546 8187, 8308839383
Res : 2422 1359, 9822041859

Dr. LALIT P. PATHAK

M. D. Radiologist
Reg. No. 52382

Timing : 9.00 a.m. To 1.30 p.m.
4.30 p.m. To 8.30 p.m.
SUNDAY CLOSED

NAME:MR GOPAL MAHESHWARI.

DATE:9 2 2024.

REF BY:DR VIVEK NADKARNI.

X RAY CHEST PA VIEW.

Both the domes of the diaphragm are clear & at normal position.
The heart, the aorta, the mediastinum & the pulmonary vasculature
reveal no abnormality.
Lungs show no acute or active parenchymal pathology.
Pleural sinuses are clear on both sides.
There is no evidence of any hilar or mediastinal lymphadenopathy.
No pathology is evident in the thoracic bony cage &
the soft tissues.

CONCLUSION:NORMAL X RAY CHEST PA VIEW.

Dr. Lalit P. Pathak
Reg. No. 52382 M.D. (Radiology)
Shri Dashbhujja X - Ray Clinic
Near Dashbhujja Ganesh Temple,
Karve Road, Pune - 411 038.

CBCT, OPG & PORTABLE X-RAY FACILITY AVAILABLE

(P.T.O)



GOPAL MAHESHWARI Male / 32 YRS

Chest PA

09/02/2024 12:44:59 PM

SHRI DASHABHUJA X-RAY CLINIC, PUNE. 020-25468187.