

SARDA

CENTRE FOR DIABETES & SELF CARE

NAME: MRS. RENUKA PAWAR

SEX: Female AGE: 34 Years.

REF. BY : MEDIWHEEL

DATE :26/05/2023

COMPLETE BLOOD COUNT

| TEST | RESULT | NORMAL RANGE |
|--------------------|----------------|---|
| WBC COUNT | 10900 /cumm | 4.0 - 11.0 x 10 ³ /cumm |
| Haemoglobin: | 7.8 g% | 13.0 - 18.0 g% |
| Platelets: | 429000 /cumm | 1,50,000 - 4,50,000 / cumm |
| Red Blood Cells: | 4.26 /Mill/ul | 4.20 - 6.00 Mill/ul |
| MCV: | 56.9 fL | 80.0 - 97.0 fL |
| MCH: | 18.3 pg | 26.0 - 32.0 pg |
| MCHC: | 32.2 g/dL | 31.0 - 36.0 g/dL |
| HCT: | 24.2 % | 37.0 - 51.0 % |
| Differential Count | | |
| Neutrophils: | 63 % | 40 - 75 % |
| Lymphocyte: | 30 % | 20 - 45 % |
| Monocytes: | 02 % | 2 - 10 % |
| Eosinophills: | 05 % | 1 - 06 % |
| Basophills: | 00 % | 0 - 1 % |
| ESR: | 12 mm at 1 Hr. | Male: 0 - 8 mm at 1 Hr. Female: 0 - 20 mm at 1 Hr. |

AGE: YRS

BLOOD GROUP

| | | |
|-------------|---|----------|
| BLOOD GROUP | : | "B" |
| R.H.FACTOR | : | POSITIVE |

Dr.S R. SARDA

M.D. Reg. No. 56482

SARDA CENTRE FOR DIABETES & SELF CARE
4, Vyankatesh Nagar, Jalna Road, Aurangabad
Ph: 2333851, 2334858

Dr. Sampat Sarda
M.D. (Pathology)

DIGITAL X-RAY
INTERVENTIONAL RADIOLOGY
3D/4D SONOGRAPHY & COLOR DOPPLER
2-D ECHOCARDIOGRAPHY
PERIPHERAL COLOR DOPPLER
HI-SPEED HELICAL C.T. SCAN
C.T. ANGIOGRAPHY
PATHOLOGY LAB. SERVICES



DIAGNOSTIC CENTRE
X-RAY, IMAGING & PATHOLOGY

1, VYANKATESH NAGAR, OPP. SFS
HIGH SCHOOL, JALNA ROAD,
AURANGABAD - 431005
☎ : 0240 - 2353182, 2325282, 8446100111

RENUKA PAWAR

26-05-2023

Ref. by:

USG ABDOMEN

Liver is normal in size, and revealed normal echotexture.
Intrahepatic biliary radicles and portovenous echocomplex appeared normal.
No e/o any focal solid, cystic, or diffuse parenchymal pathology seen.
Normal cbd and portal vein.
Gallbladder is physiologically distended and appeared normal, no e/o any gallbladder calculus.
Normal gb wall thickness.
Spleen is normal in size & echogenicity. no e/o focal lesion seen.
Pancreas is normal in size, shape and echotexture. Normal peripancreatic fat planes.
No e/o pancreatic calcification/calculi. normal pancreatic duct.
Both kidneys are normal in size, shape, position and revealed normal cortical & medullary echopattern,
No e/o any calculus seen, No e/o hydronephrosis.
No e/o ascitis. no e/o any paraaortic adenopathy.
Normal bowel loop peristalsis & caliber.
Urinary bladder is well distended and appeared normal, no e/o any vesical calculus or mass lesion.
No changes of cystitis.
Normal uterus, adneaxe.

IMPRESSION :

**NORMAL LIVER, GALL BLADDER, SPLEEN, PANCREAS, BOTH KIDNEYS, .
NORMAL UR BLADDER, UTERUS, ADNEAXE.**

DR. P. A. BARJATYA
M.B.B.S., M.D.
9823344449

Dr. Gokuldas S. Lahoti
Radiologist
Regd.No.59887
Sarda Center For Diabetes & Selfcare
4, Venkatesh Nagar Rd, Aurangabad.

DR. G. S. LAHOTI
M.B.B.S., D.M.R.D.
9850171587

SARDA

CENTRE FOR DIABETES & SELF CARE

NAME: MRS. RENUKA PAWAR

SEX: Female AGE: 34 Years.

REF. BY : MEDIWHEEL

DATE :26/05/2023

BLOOD SUGAR EXAMINATION

| TEST | RESULT |
|------------------------------|-----------|
| Fasting Blood Sugar: | 84 mg/dl |
| Post Meal Blood Suagr Level: | 158 mg/dl |

| REFERANCE RANGE | : | NON DIABETIC | IGT | DIABETIC |
|-----------------|---|--------------|-------------|------------|
| FASTING | | </=90MG | 90-126 mg % | >/=126mg % |
| POSTMEAL | | </=140mg | 140-200mg% | >/=200mg |

GYCOCYTED HAEMOGLOBIN

| TEST | RESULT | NORMAL |
|--------|------------|-------------|
| HbA1C: | 5.7 % | 4.7-5.9 % |
| M.B.G | 112.21% mg | 70 - 120 mg |

INTERPRETATION:
FOR DIABETIC PATIENT
Good Control: 6.0 - 7.0 %
Fair Diabetic Control: 7.0 - 8.0 %
Unsatisfactory control: 8.0 - 10 %
Poor Diabetic Control: Above 10 %

Dr.S R. SARDA

M.D. Reg. No.56462

SARDA CENTRE FOR DIABETES & SELF CARE

4, Vyanktesh Nagar, Jalna Road, Aurangabad.

M.D.(Pathology) 2334858



MRS RENUKA PAWAR Age 34 YRS Female

Chest: PA Patient ID

Ellora Diagnostic Centre, Aurangabad (0240) 2353182

Ref Dr - DR S SARDA

Date - 26-05-2023 AM 11:18:40

SARDA

CENTRE FOR DIABETES & SELF CARE

NAME: MRS. RENUKA PAWAR

SEX: Female AGE: 34 Years.

REF. BY : MEDIWHEEL

DATE :26/05/2023

BLOOD PROFILE

| TEST | RESULT | NORMAL |
|-----------------|---------|-----------------------|
| BLOOD UREA N2 | 08 mg% | 5-25 mg % |
| CREATININE | 0.7mg% | 0.6-1.4 mg % |
| BILIRUBIN TOTAL | 0.59mg% | 0.2-1.0 mg |
| DIRECT | 0.18 | 0.0-0.3 |
| INDIRECT | 0.41 | 0.3-0.7 |
| S.G.O.T | 20 IU/L | 15-40 IU/L |
| S.G.P.T | 25 IU/L | 15-40 IU/L |
| ALK PHOSPHATASE | 63 IU/L | 42-128IU |
| S.PROTEIN TOTAL | 6.8gm% | 6.0-8.0 gm% |
| ALBUMIN | 3.8gm% | 3.2-4.4 gm% |
| GLOBULINS | 3.0gm% | 2.3-3.5 gm% |
| ALB/GLO RATIO | 1.2 | |
| G.G.T.P | 16 | upto50IU |
| SR.URIC ACID | 5.0 | 3.5-7.0 mg %\$sruric- |

Dr.S R. SARDA
M.D Reg. No.50462
Dr.Sampat Sarda M.D.(Pathology)
CENTRE FOR DIABETES & SELF CARE
Jalna Road, Aurangabad
Phone No. 2333851, 2334858

DIGITAL X-RAY
INTERVENTIONAL RADIOLOGY
3D/4D SONOGRAPHY & COLOR DOPPLER
2-D ECHOCARDIOGRAPHY
PERIPHERAL COLOR DOPPLER
HI-SPEED HELICAL C.T. SCAN
C.T. ANGIOGRAPHY
PATHOLOGY LAB. SERVICES



DIAGNOSTIC CENTRE
X-RAY, IMAGING & PATHOLOGY

1, VYANKATESH NAGAR, OPP. SFS
HIGH SCHOOL, JALNA ROAD,
AURANGABAD - 431005
☎ : 0240 - 2353182, 2325282, 8446100111

MRS RENUKA PAWAR

26-05-2023

Ref. by:

CHEST PA VIEW

Trachea central.

Apices are clear.

Both lung fields appeared well pneuamtised and appeared normal.

Both cp angles are clear.

Cardiac silhoutte appeared normal.

IMPRESSION :
NORMAL CHEST.

DR. P. A. BARJATYA
M.B.B.S., M.D.
9823344449

Dr. Gokuldas S. Lahoti
Radiologist
Regd.No.59887
Sarda Center For Diabetes & Selfcare
4, Venkatesh Nagar Rd, Aurangabad.

DR. G. S. LAHOTI
M.B.B.S., D.M.R.D.
9850171587

SARDA

CENTRE FOR DIABETES & SELF CARE

NAME: MRS. RENUKA PAWAR

SEX: Female AGE: 34 Years.

REF. BY : MEDIWHEEL

DATE :26/05/2023

LIPID PROFILE

| | | |
|-------------------------------|-----------|---|
| Serum Cholesterol : | 149 mg/dl | 130 - 250 mg/dl |
| HDL Cholesterol: | 36 mg/dl | 30 - 95 mg/dl |
| Serum Triglyceride: | 155 mg/dl | up to 165 mg/dl |
| LDL Cholesterol: | 82 mg/dl | up to 165 mg/dl |
| VLDL Cholesterol: | 31 mg/dl | up to 40 mg/dl |
| LDL. / HDL Cholesterol Ratio: | 2.28 | Low risk : 0.5 - 3.0 Moderate risk: 3.0 - 6.0 High risk: > 6.0 |
| CHOL./HDL Cholesterol Ratio: | 4.14 | Low risk : 3.3 - 4.4 Average risk: 4.4 - 7.1 Moderate risk: 7.0 - 11.0 High risk: > 11 |

Dr. S R. SARDA

M.D. Reg. No. 56462

SARDA CENTRE FOR DIABETES & SELF CARE
4, Vyanktesh Nagar, Jalna Road, Aurangabad
2333851, 2334858, Mob.: 9823040323

Dr. Sampat Sarda
M.D.(Pathology)

Date:- 26/05/23

Name Lenuka Pouse Age/Sex 34/Female

Address Bank of Baroda,

OPHTHALMIC EXAMINATION REPORT

| | <u>Right Eye</u> | <u>Left eye</u> |
|------------------|----------------------------|----------------------------|
| Vision Distant | 6/6 | 6/6 |
| Vision Near | NC | NC |
| Anterior segment | <u>NAD</u> | <u>NAD</u> |
| Pupils | <u>NSRTL</u> | <u>NSRTL</u> |
| Lens | Clear | Clear |
| Tension | <u>Normal</u> | <u>Normal</u> |
| Fundus:- | Disc wnl C/D 0/3 FRT | Disc wnl C/D 0/3 FRT |
| Colour Vision | Normal | Normal, |

Impression: (BE) within Normal limits

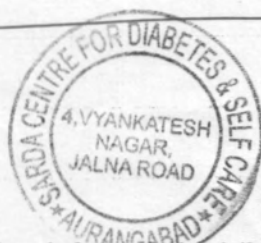

Dr. Ajay Kohiya

DR. AJAY KOHIYA
M.B.B.S., D.O., (BOM) D.N.B.F.C.P.S.
REG. NO. 36436
TIRUPATI NETRALAYA & DENTAL CLINIC
AURANGABAD

SARDA

CENTRE FOR DIABETES & SELF CARE

NAME: MRS. RENUKA PAWAR

SEX: Female AGE: 34 Years.

REF. BY : MEDIWHEEL

DATE :26/05/2023

Urine Routine Examination

Physical Examination

| | |
|-------------|-------------|
| Colour: | Pale Yellow |
| Appearance: | Clear |
| Reaction: | Acidic |
| Deposit | Absent |

Chemical Examination:

| | |
|------------------|--------|
| Specific Gravity | 1.005 |
| Albumin | Absent |
| Sugar: | Absent |
| Acetone: | ---- |
| Bile Salts | ---- |
| Bile Pigment: | ---- |

Microscopic Examination

| | |
|-------------------|---------|
| RBC : | Absent |
| Pus Cells: | 1-2/HPF |
| Epihtelial cells: | FEW |
| Crystals: | Absent |
| Casts: | Absent |

Dr. S R. SARDA

M.S. Reg. No. 56482

Dr. Sampat Sarda

M.D.(Pathology)

SARDA CENTRE FOR DIABETES & SELF CARE
4, Vyanktesh Nagar, Jalna Road, Aurangabad
Ph.: 2333851, 2334858, Mob.: 9823040323

SARDA

CENTRE FOR DIABETES & SELF CARE

NAME: MRS. RENUKA PAWAR

SEX: Female AGE: 34 Years.

REF. BY : MEDIWHEEL

DATE :26/05/2023

AGE: YRS

THYROID FUCTION TEST

| TEST | RESULT | NORMAL RANGE |
|----------------------|---------------|---------------------|
| Total T 3 : | 141.24 ng/ml | 60-181 ng/ml |
| Total T 4 : | 9.40 ug/dl | 4.87 - 11.72 ug/dl |
| TSH Ultrasensitive : | 1.21 uIU/ml | 0.35 -5.5uIU/ml |

Dr. S R. SARDA

M.D. (Reg. No. 66462)

RDA CENTRE FOR DIABETES & SELF CARE
Vyanktesh Nagar, Jalna Road, Aurangabad
Ph. No. 2333851, 2334858

Dr. Sampat Sarda
M.D. (Pathology)

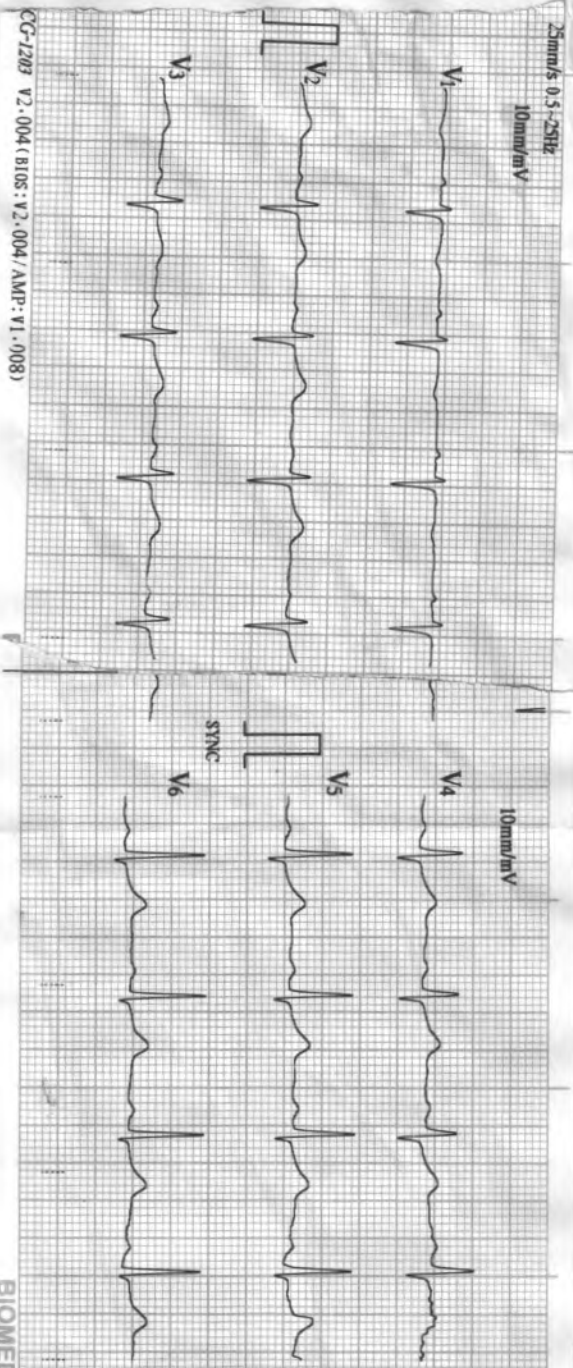
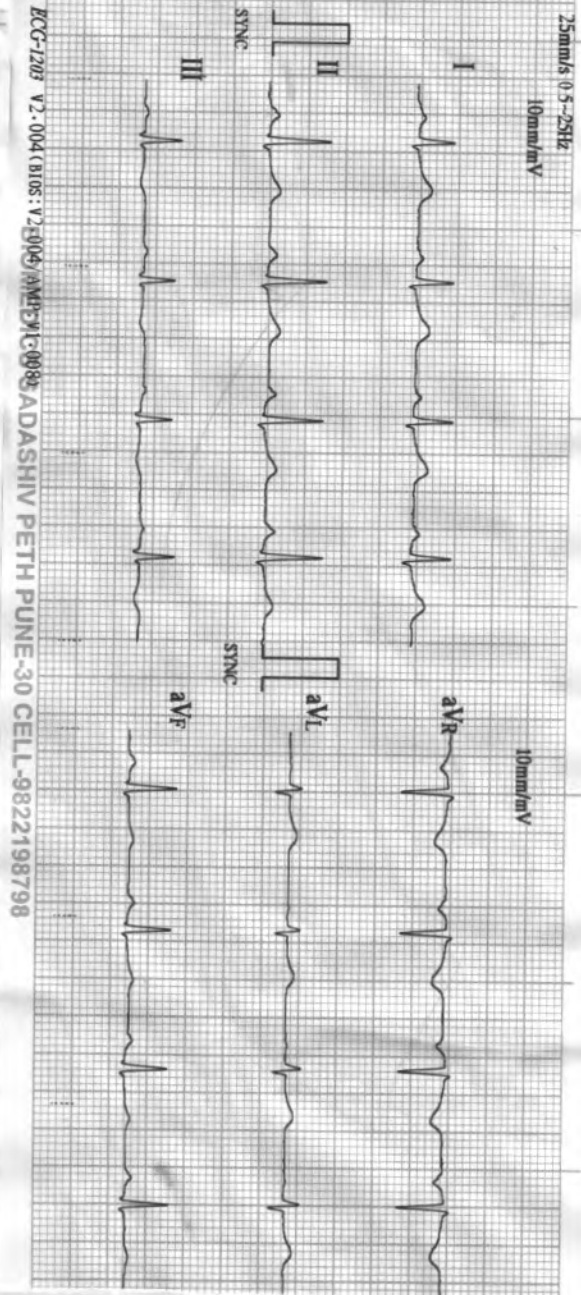

05/26/2023 11:15

ID : 2968

Name: Mrs. Renuka Renu

Sex : F 54y

Age :

Renuka

81y

HR : 81
 R-R : 1352
 P-R : 0
 QRS : 0
 QT/QTc : 0.10
 P/QRS/T : 0.0/0
 RV5/SVL : 0.0
 RV6/SVL : 0

Machine Interpretation Only

Confirm with Physician

Dr. S. S. S. 1570
 M.D. Res. in P.E.S. & SELF CARE

SARVAM CENTER FOR D. J. B. Road, Aurangabad
 Physician 9323112485

BIOMEDICS SADASHIV PETH PUNE-30 CELL-9822198798

CG-1203 V2.004 (BIOS: V2.004/AMP: V1.008)

SARDA

CENTRE FOR DIABETES & SELF CARE

4, Vyankatesh Nagar, Jains Road, Aurangabad. Ph. : (0240) 233851, 2334850.

Name: Mrs. Beenuka Pawar Age: 34w/1m
50B

CLINICAL SUMMARY:

Weight: _____ Height (Cms): _____ Blood Pressure: _____

ECG FINDINGS:

Rate: 84/min ORS. Complex: (A)

Rhythm: Regular ST Segment: (A)

Mechanism: Normal T. Wave: (A)

Axis: (A) QT Interval: (A)

P. Wave: (A) PR Interval: (B)

Recommendation: W

Dr. A. S. SARDA
M.D. No. 1570
SARDA CENTER FOR DIABETES & SELF CARE
Vyankateshnagar, Jains Road, Aurangabad
Dr. Sarada, No. 233851, 2334850

Date: 26/5/23

SARDA

CENTRE FOR DIABETES & SELF CARE

Name : Mrs.Renuka Pawar

Date : 26/05/ 2023

Age/Sex : 34Yrs/Female

Ref.By: Dr.Sarda Sir

STRESS TEST REPORT

1. Protocol – Bruce.
2. Exercise Time- 5.58 Min.
3. Baseline Heart Rate and Blood Pressure - 112 bpm,BP- 120/75mm of Hg.
4. Mets- 7.00
5. ST-T Segment Changes – No Significant ST-T Changes.
6. Angina- None.
7. Arrhythmias- None.
8. Other Symptoms – None.
9. Maximal Heart Rate and Blood Pressure – 173bpm, BP – 150/75 mm of Hg.
- 10.Predicted Maximal Heart Rate Achieved - 93%.
- 11.Reason For Termination - Dyspnea.

CONCLUSION : Stress Test Negative for Exercise Induced Ischemia.



Dr. Mukund Bajaj
D. M. (Cardiology)
Interventional Cardiologist
Dr. Mukund Bajaj
M.D , D.M. (Cardiology)
Reg. No. 2002/03/1761

ASIAN HOSPITAL
MOTIWALA SQUARE
AURANGABAD

Station
Telephone:

EXERCISE STRESS TEST REPORT

Patient Name: Pawar, Mrs. Renuka
Patient ID: ACSH 02459
Height: 157 cm
Weight: 77 kg

DOB: 14.09.1988
Age: 34yrs
Gender: Female
Race: Asian

Study Date: 26.05.2023
Test Type: --
Protocol: BRUCE

Referring Physician: --
Attending Physician: DR. DEORAO THENGE
Technician: --

Medications:
--

Medical History:
--

Reason for Exercise Test:
--

Exercise Test Summary

| Phase Name | Stage Name | Time in Stage | Speed (mph) | Grade (%) | HR (bpm) | BP (mmHg) | Comment |
|------------|------------|---------------|-------------|-----------|----------|-----------|---------|
| PRETEST | SUPINE | 00:24 | 0.00 | 0.00 | 111 | 120/75 | |
| | STANDING | 00:25 | 0.00 | 0.00 | 109 | | |
| | HYPERV. | 00:21 | 0.50 | 0.00 | 125 | | |
| EXERCISE | STAGE 1 | 03:00 | 1.70 | 10.00 | 160 | 130/75 | |
| | STAGE 2 | 02:59 | 2.50 | 12.00 | 173 | 140/75 | |
| RECOVERY | | 04:06 | 0.00 | 0.00 | 114 | 120/75 | |

The patient exercised according to the BRUCE for 5:58 min:s, achieving a work level of Max. METS: 7.00. The resting heart rate of 112 bpm rose to a maximal heart rate of 173 bpm. This value represents 93 % of the maximal, age-predicted heart rate. The resting blood pressure of 120/75 mmHg, rose to a maximum blood pressure of 150/75 mmHg. The exercise test was stopped due to Dyspnea.

Interpretation

Summary: Resting ECG: normal.
Functional Capacity: normal.
HR Response to Exercise: appropriate.
BP Response to Exercise: normal resting BP - appropriate response.
Chest Pain: none.
Arrhythmias: none.
ST Changes: none.
Overall impression: Normal stress test.

Conclusions

Exercise of bruce protocol for 5.58 min.
Moderate efforts tolerance.
No angina/arrhythmias.No ST-T Changes.
Test is negative for induced ischemia.



Dr. Mukund Bajaj
M.D., D.M. (Cardiology)
Reg. No. 2002/03/177

Physician

Technician

Tabular Summary

Pawar, Mrs. Renuka
 Patient ID ACSH 02459
 26.05.2023 Female 157 cm 77 kg
 3:25:37pm 34yrs Asian
 Meds:

BRUCE: Total Exercise Time 05:58
 Max HR: 173 bpm 93% of max predicted 186 bpm HR at rest: 112
 Max BP: 150/75 mmHg BP at rest: 120/75 Max RPP: 24600 mmHg*bpm
 Maximum Workload: 7.00 METS

Max. ST: -3.35 mm, 0.00 mV/s in V3; EXERCISE STAGE 1 02:50

Arrhythmia: A:23, PSVC:1

ST/HR index: 4.91 μ V/bpm

Reasons for Termination: Dyspnea

Summary: Resting ECG: normal. Functional Capacity: normal. HR Response to Exercise: appropriate. BP Response to Exercise: normal resting BP - appropriate response. Chest Pain: none. Arrhythmias: none. ST Changes: none. Overall impression: Normal stress test.

Conclusion: Exercise of bruce protocol for 5:58 min.

Moderate efforts tolerance.

No angina arrhythmias. No ST-T Changes.

Test is negative for induced ischemia.

Test Reason:
 Medical History:

Ref. MD: Ordering MD:
 Technician: Test Type:
 Comment:

| Phase Name | Stage Name | Time in Stage | Speed (mph) | Grade (%) | Workload (METS) | HR (bpm) | BP (mmHg) | RPP (mmHg*bpm) | VE (l/min) | ST Level (V3 mm) | Comment |
|------------|-----------------|---------------|-------------|-----------|-----------------|----------|-----------|----------------|------------|------------------|---------|
| PRETEST | SUPINE STANDING | 00:24 | 0.00 | 0.00 | 1.0 | 111 | 120/75 | 13320 | 0 | 0.15 | |
| | HYPERV. | 00:25 | 0.00 | 0.00 | 1.0 | 109 | | | 0 | 0.25 | |
| | STAGE 1 | 00:21 | 0.50 | 0.00 | 1.1 | 125 | | | 0 | 0.45 | |
| EXERCISE | STAGE 1 | 03:00 | 1.70 | 10.00 | 4.6 | 160 | 130/75 | 20800 | 0 | -2.70 | |
| | STAGE 2 | 02:59 | 2.50 | 12.00 | 7.0 | 173 | 140/75 | 24220 | 0 | -2.95 | |
| RECOVERY | | 04:06 | 0.00 | 0.00 | 1.0 | 114 | 120/75 | 13680 | 0 | 0.05 | |

BRUCE
0.0 mph
0.0 %

Linka Medians
PRETEST
SUPINE
00:19

113 bpm
120/75 mmHg

Pawar, Mrs. Renuka
Patient ID ACSH02459
26.05.2023
3:25:58pm

Lead
ST Level (mm)
ST Slope (mV/s)

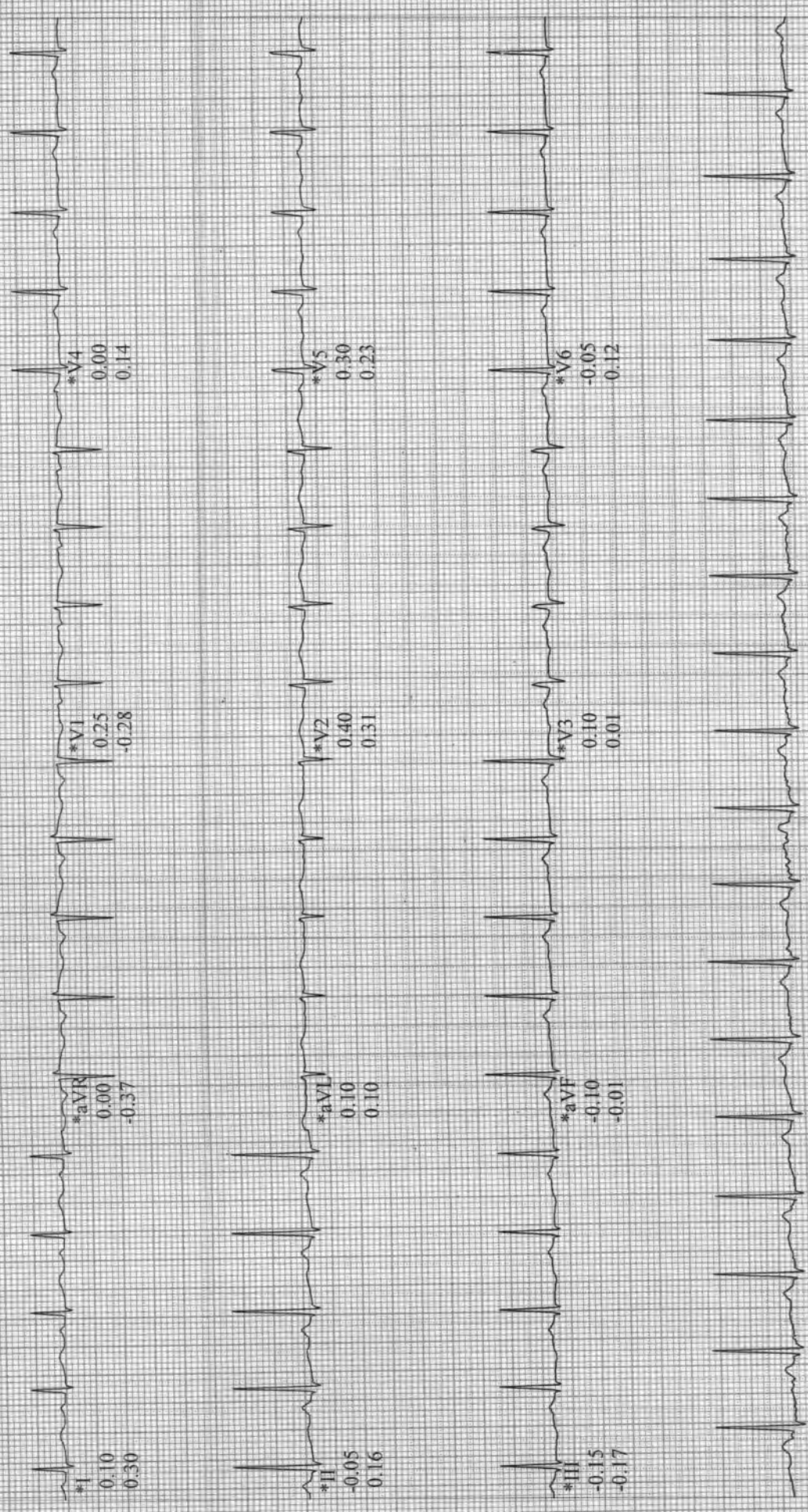

II
Raw Data

*Computer Synthesized Rhythms

Pawar, Mrs. Renuka
Patient ID ACSH 02459
26.05.2023
3:26:23pm

Linked vicarials
PRETEST
STANDING
00:45

110 bpm
120/75 mmHg

BRUCE
0.0 mph
0.0 %

Lead
ST Level (mm)
ST Slope (mV/s)

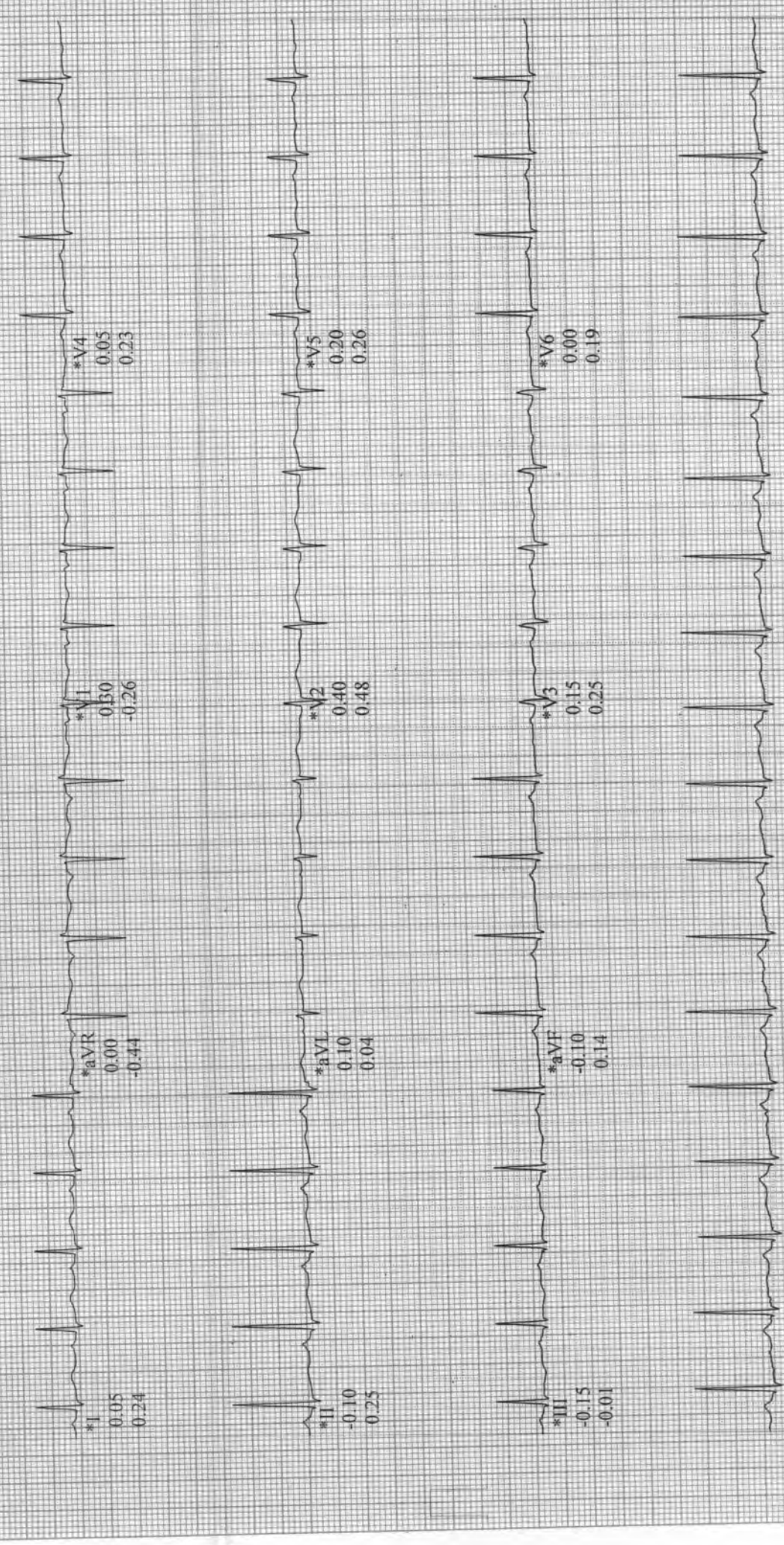

II
Raw Data

*Computer Synthesized Rhythms

Pawar, Mrs. Renuka
Patient ID ACSH 02459
26.05.2023
3:29:40pm

BRUCE
1.7 mph
10.0 %

EXERCISE
STAGE 1
02:50

157 bpm
130/75 mmHg

Measured at 60ms Post J (10mm/mV)
Auto Points

| Lead | ST(mm) | Lead | ST(mm) |
|------|--------|------|--------|
| VI | 0.15 | V1 | 0.35 |
| II | -0.15 | V2 | 0.35 |
| III | -0.30 | V3 | -2.70 |
| aVR | 0.00 | V4 | 0.95 |
| aVL | 0.25 | V5 | 0.40 |
| aVF | 0.20 | V6 | 1.00 |

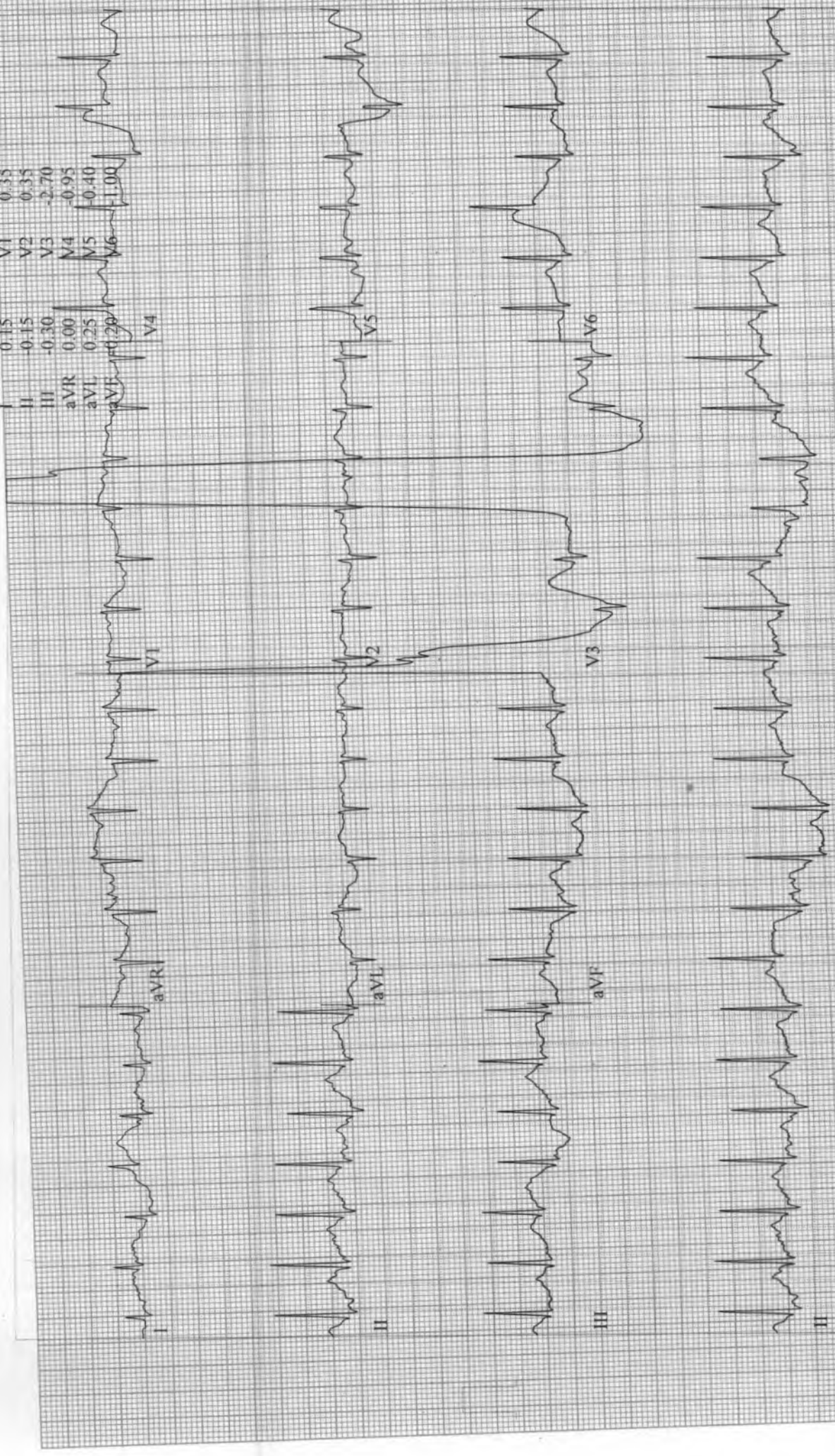

Patient ID: ACSH 02459
26.05.2023
3:30:59pm

166 bpm

EXERCISE
STAGE 2
04:13

BRUCE
2.5 mph
12.0 %

ASIAN HOSPITAL

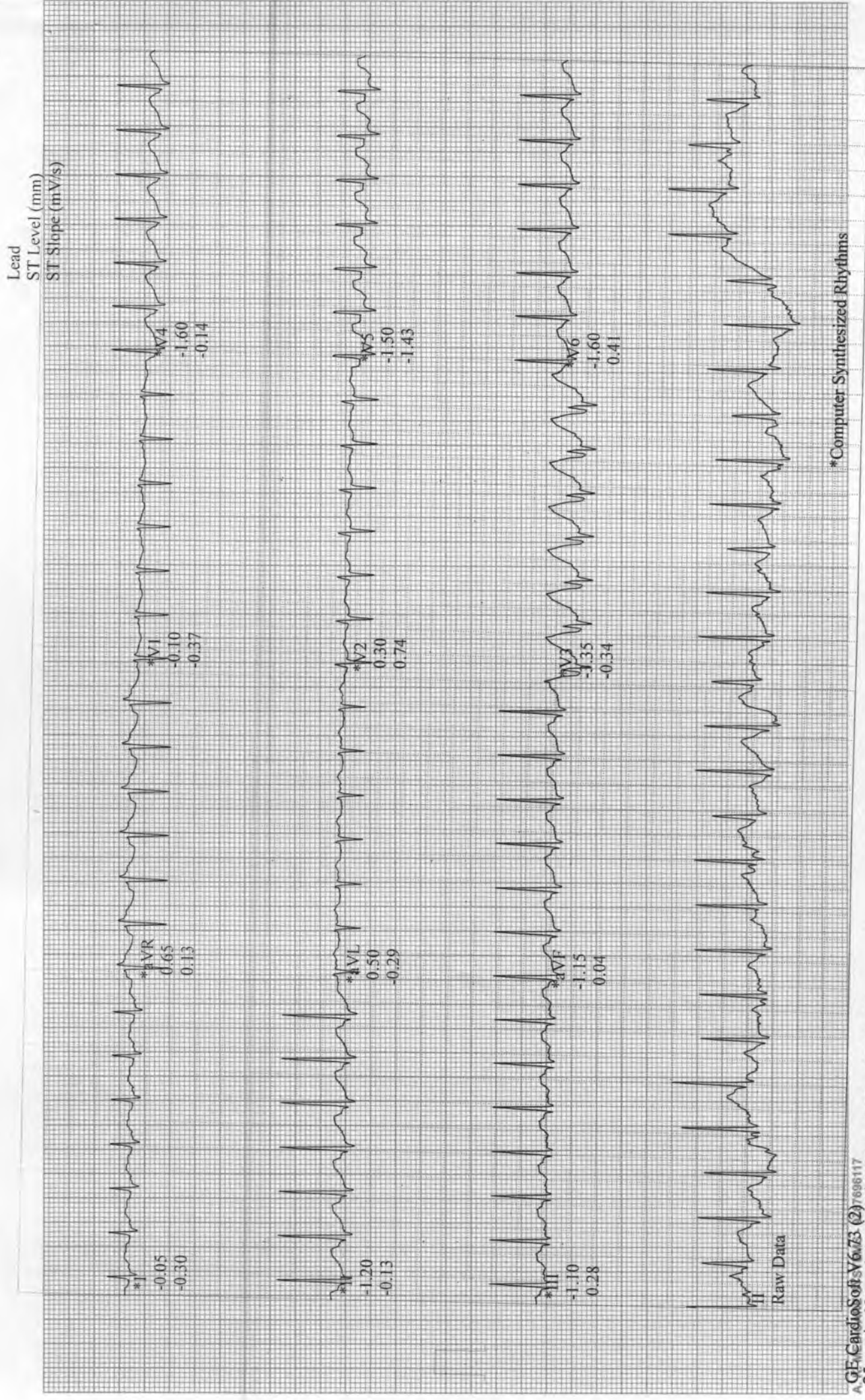

GE CardioSoft V6.73 (2) 7696117
25 mm/s 10 mm/mV 50Hz 0.01Hz FRF+ HR(V6,II)

Start of Test: 3:25:37pm

BRUCE
2.5 mph
12.0 %

EXERCISE
STAGE 2
05:48

173 bpm
140/75 mmHg

Patient ID ACSH 02459
26.05.2023
3:32:34pm

Lead
ST Level (mm)
ST Slope (mV/s)

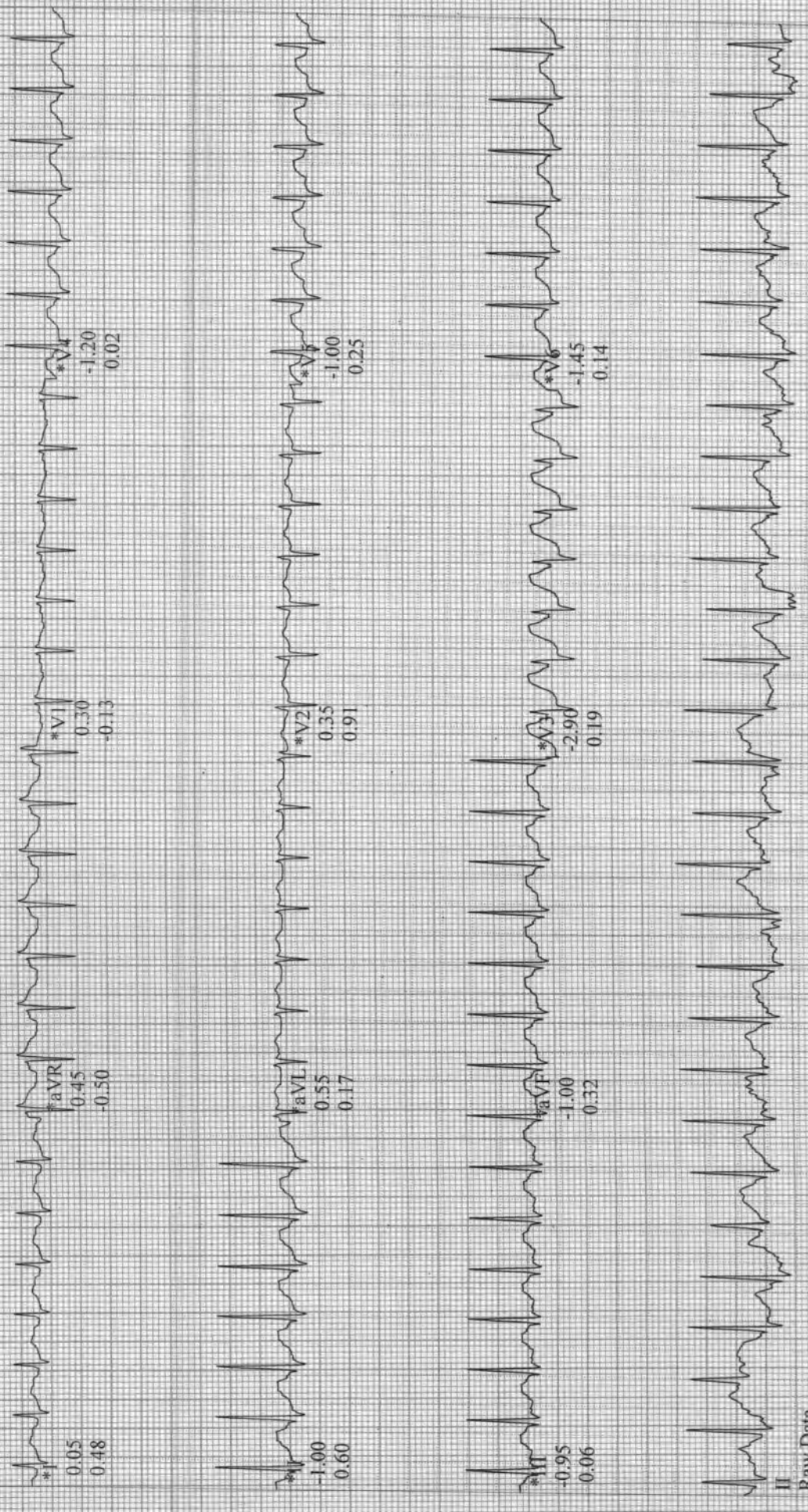

*Computer Synthesized Rhythms

A GE CardioSoft V6.73 (2) 7096117

25 mm/s 10 mm/mV 50Hz 0.01Hz FRF+ HR(V6,II)

Start of Test: 3:25:37pm

Pawar, Mrs. Renuka
Patient ID ACSH 02459
26.05.2023
3:32:40pm

BRUCE
2.5 mph
12.0 %

EXERCISE
STAGE 2
05:50

173 bpm
140/75 mmHg

Measured at 60ms Post J (10mm/mV)
Auto Points

| Lead | ST(mm) | Lead | ST(mm) |
|------|--------|------|--------|
| I | 0.00 | V1 | 0.15 |
| II | -0.90 | V2 | 0.35 |
| III | -0.90 | V3 | -3.37 |
| aVR | 0.45 | V4 | -1.20 |
| aVL | 0.50 | V5 | -1.20 |
| aVF | 0.65 | V6 | -1.30 |

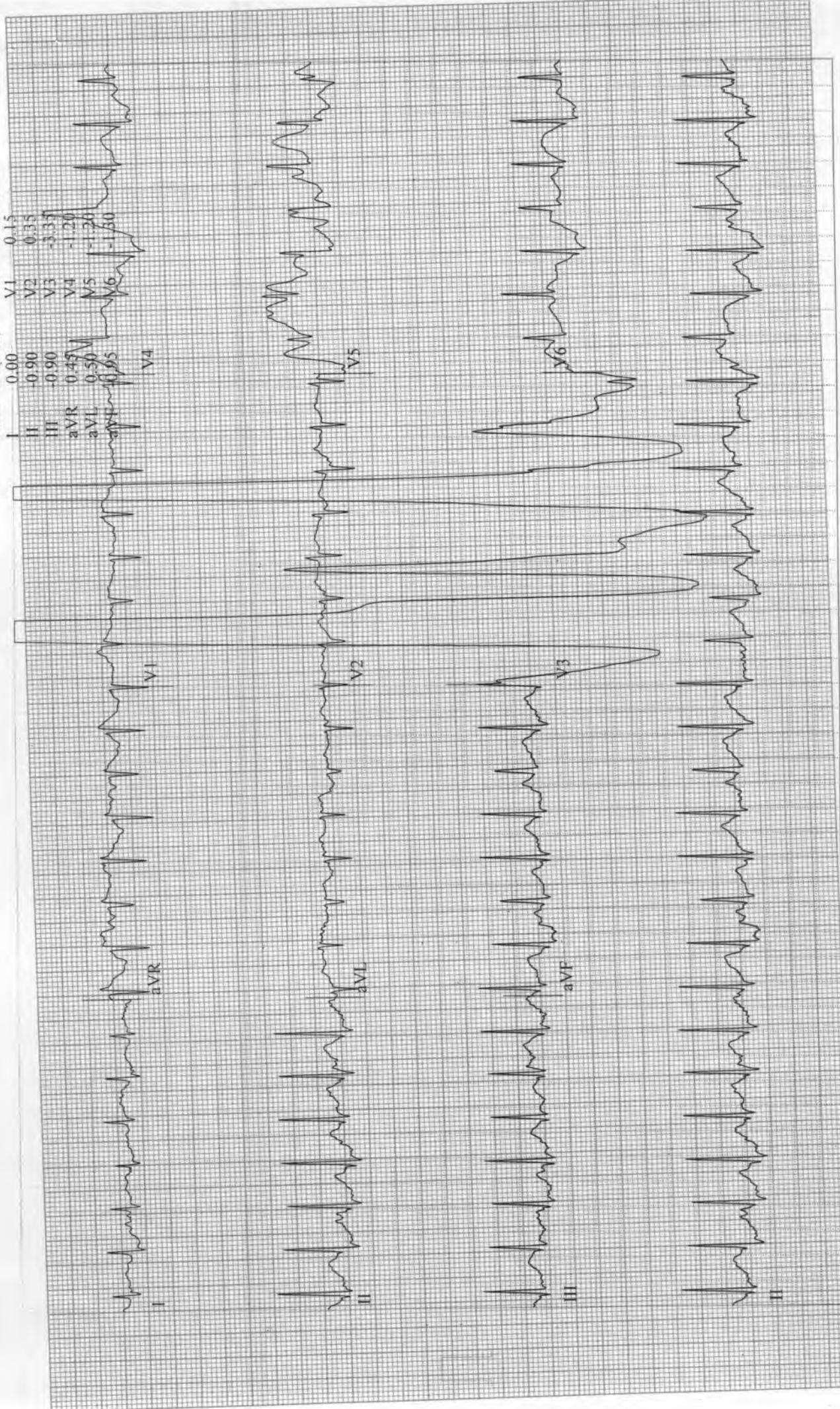

BRUCE
2.5 mph
12.0 %

EXERCISE
STAGE 2
05:59

173 bpm
140/75 mmHg

Patient ID ACSH 02459
26.05.2023
3:32:48pm

Measured at 60ms Post J (10mm/mV)
Auto Points

| Lead | ST(mm) | Lead | ST(mm) |
|------|--------|------|--------|
| I | 0.05 | V1 | 0.30 |
| II | -0.85 | V2 | 0.40 |
| III | -0.90 | V3 | -2.90 |
| aVR | 0.35 | V4 | -1.10 |
| aVL | 0.50 | V5 | 1.45 |
| aVF | 0.85 | V6 | 1.20 |

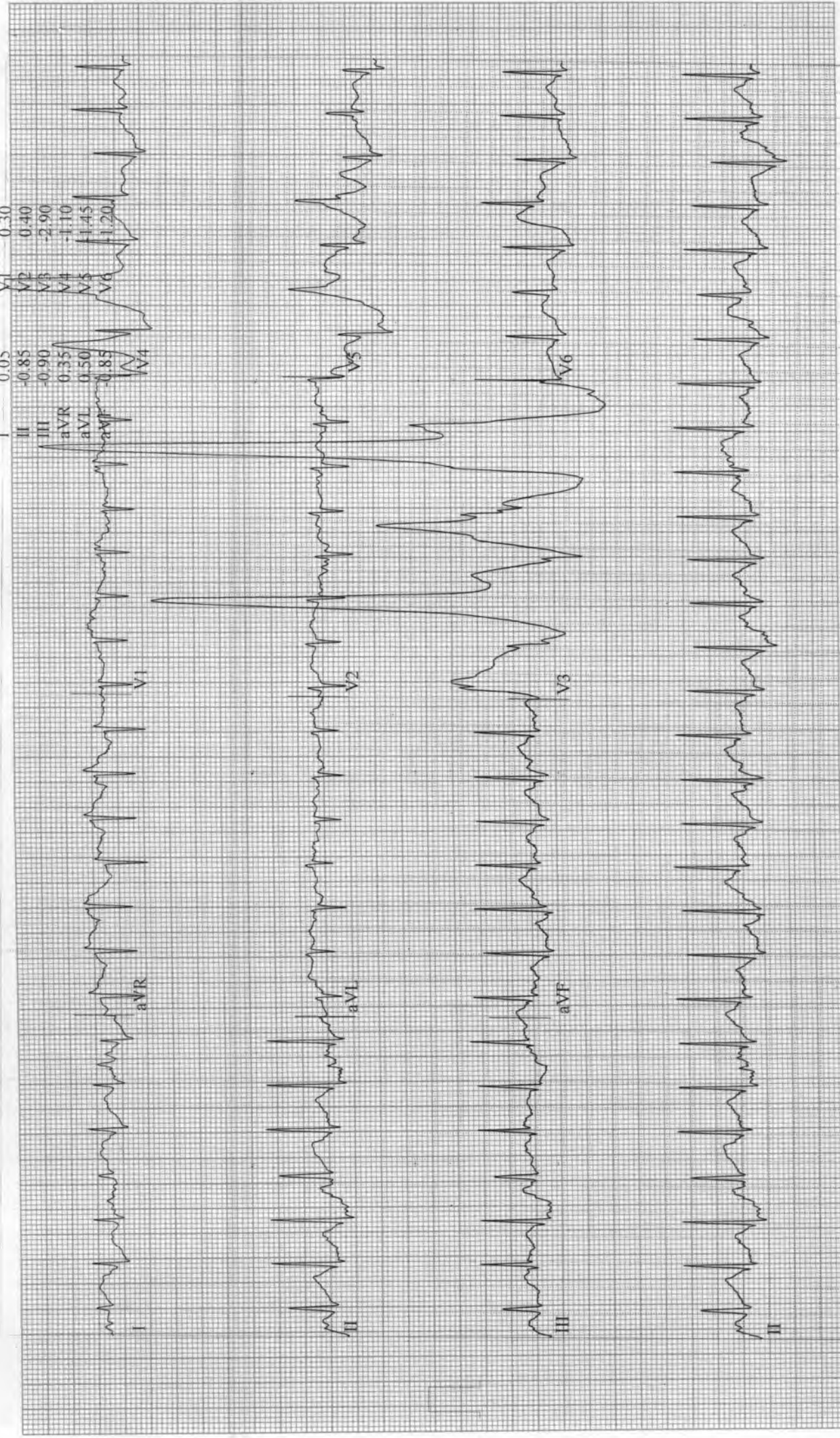

Patient ID ACSH 02459
26.05.2023
3:33:38pm

157 bpm
150/75 mmHg

RECOVERY
#1
00:50

BRUCE
0.0 mph
0.0 %

ASIAN HOSPITAL

Measured at 60ms Post J (10mm/mV)
Auto Points

| Lead | ST(mm) | Lead | ST(mm) |
|------|--------|------|--------|
| I | 0.30 | V1 | 0.15 |
| II | -0.20 | V2 | 0.45 |
| III | -0.50 | V3 | 0.45 |
| aVR | -0.05 | V4 | -0.35 |
| aVL | 0.10 | V5 | 0.30 |
| aVF | 0.30 | V6 | -0.65 |

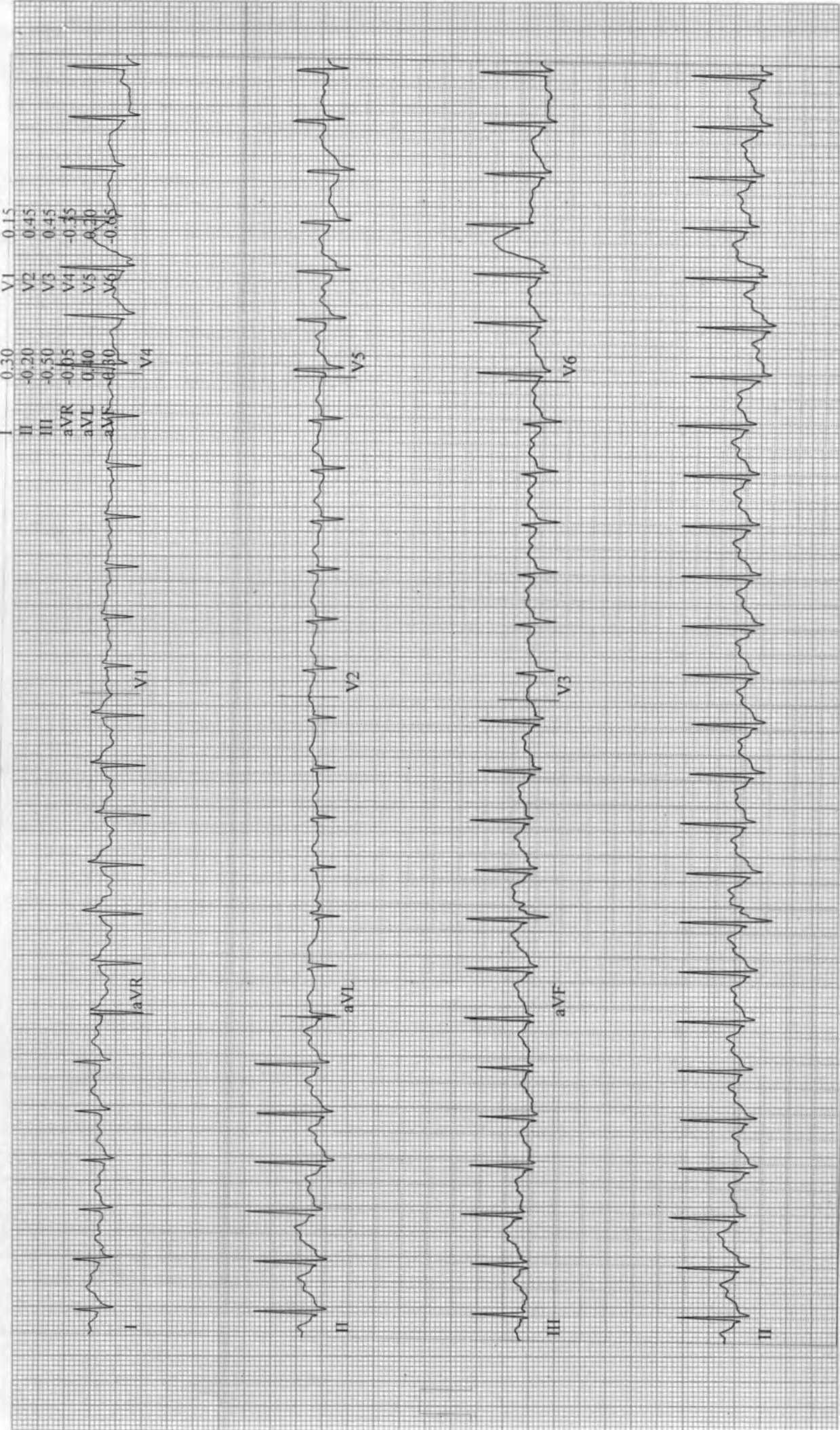

AGP CardioSoft V6:73 (2) 690117
25 mm/s 10 mm/mV 50Hz 0.01Hz FRF+ HR(V6,II)

Start of Test: 3:25:37pm

Pawar, Mrs. Renuka
Patient ID ACSH 02459
26.05.2023
3:34:38pm

133 bpm
150/75 mmHg

RECOVERY
#1
01:50

BRUCE
0.0 mph
0.0 %

ASIAN HOSPITAL

Measured at 60ms Post J (10mm/mV)
Auto Points

| Lead | ST(mm) | Lead | ST(mm) |
|------|--------|------|--------|
| II | -0.05 | V1 | 0.35 |
| III | -0.10 | V2 | 0.50 |
| aVR | -0.20 | V3 | 0.45 |
| aVL | 0.05 | V4 | -0.10 |
| aVF | 0.15 | V5 | 0.40 |
| | | V6 | -0.10 |

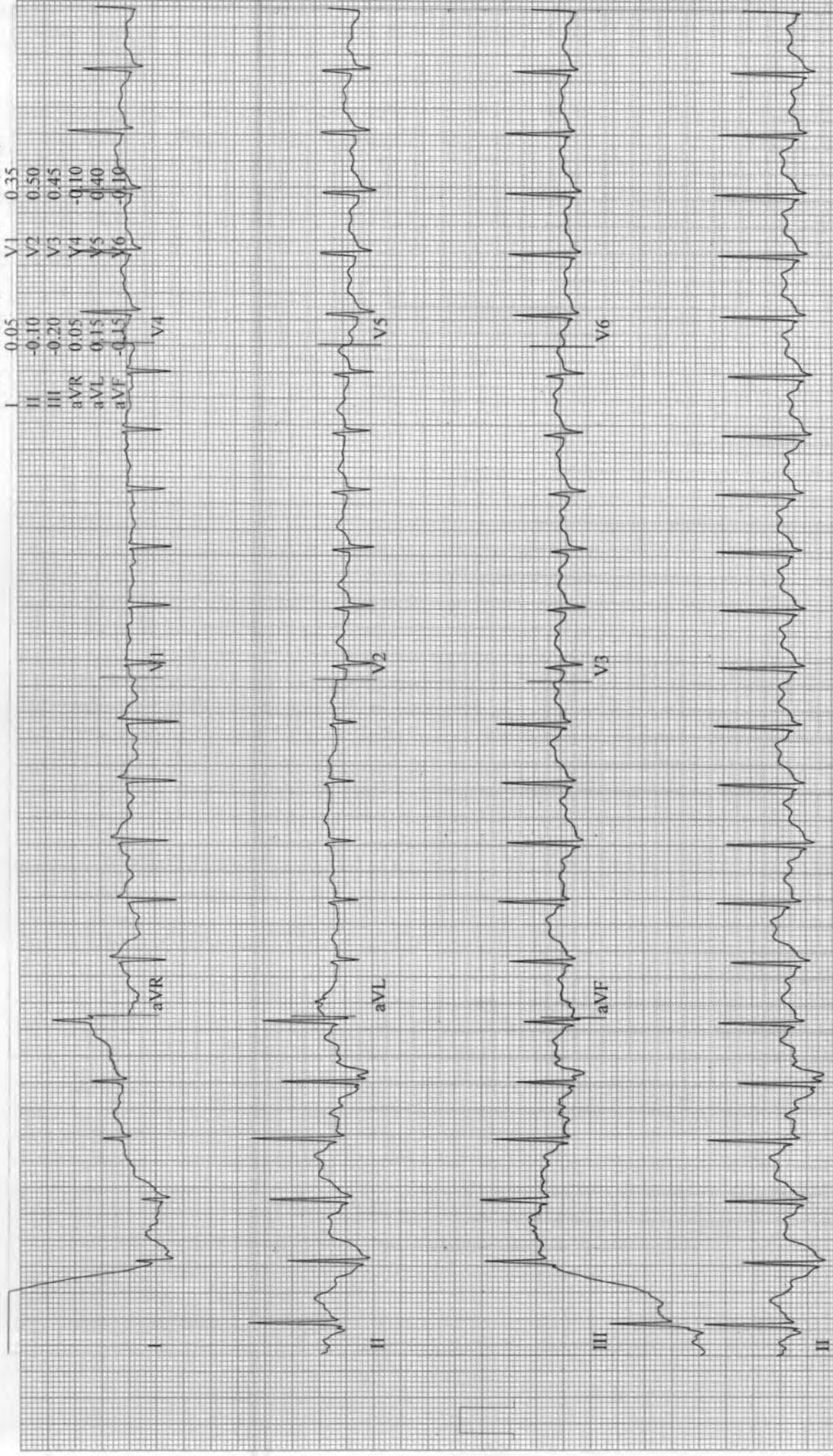

A. MEDICARE SYSTEMS 9787698447
GE CardioSoft V6.73 (2)
25 mm/s 10 mm/mV 50Hz 0.01Hz FRF+ HR(V6,II)

Start of Test: 3:25:37pm

Page 9

Pawar, Mrs. Renuka
Patient ID ACSH 02459
26.05.2023
3:35:38pm

RECOVERY
#1
02:50

BRUCE
0.0 mph
0.0 %

Measured at 60ms Post J (10mm/mV)
Auto Points

ADAIN IIAZIEIIM

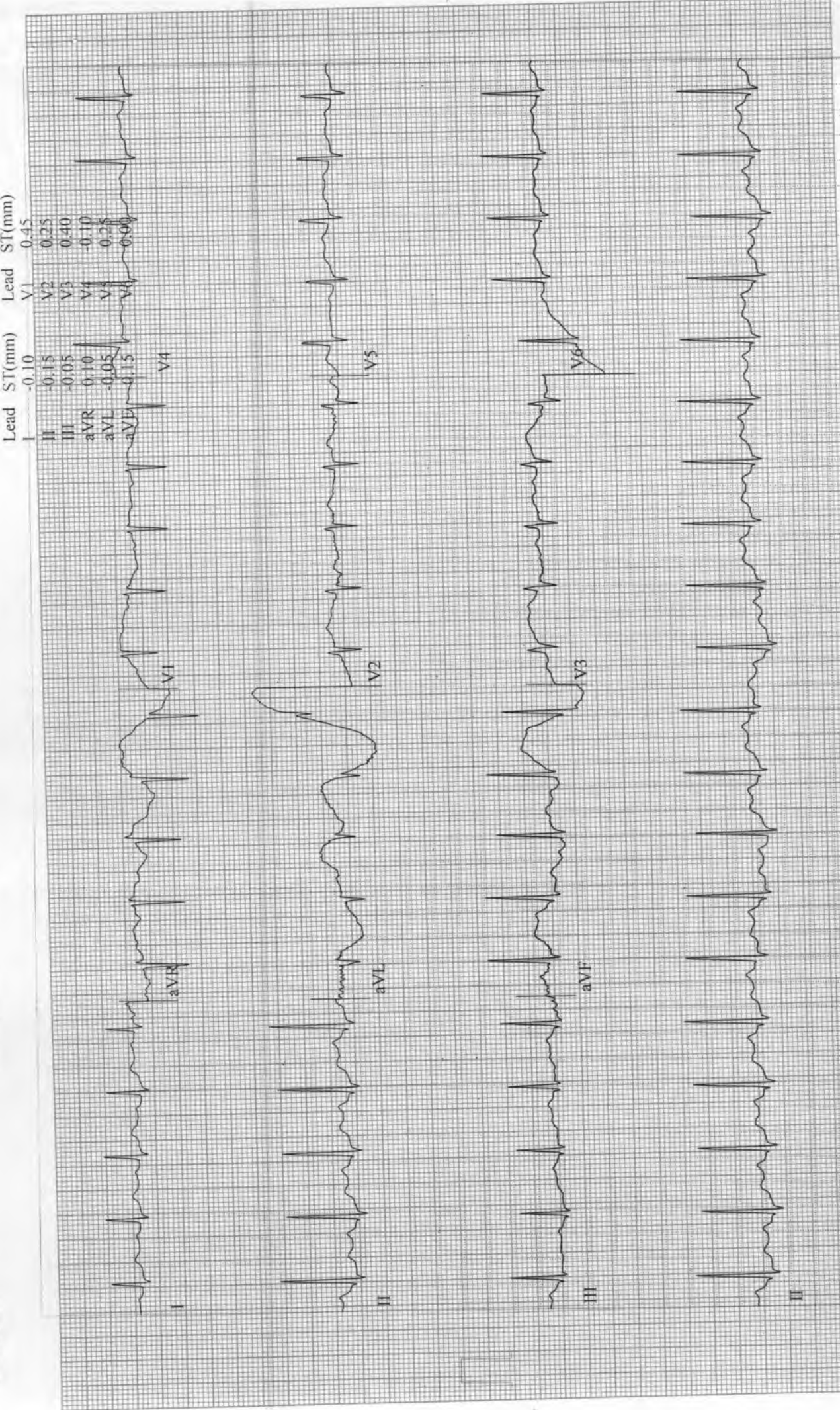

Patient ID ACSH 02459
26.05.2023
3:36:38pm

RECOVERY
#1
03:50

BRUCE
0.0 mph
0.0 %

Measured at 60ms Post J (10mm/mV)
Auto Points

| Lead | ST(mm) | Lead | ST(mm) |
|------|--------|------|--------|
| I | 0.00 | V1 | 0.25 |
| II | -0.30 | V2 | 0.20 |
| III | -0.25 | V3 | 0.10 |
| aVR | 0.15 | V4 | -0.20 |
| aVL | 0.15 | V5 | 0.10 |
| aVF | -0.30 | V6 | 0.25 |

