

Dr. Vimmi Goel

MBBS, MD (Internal Medicine)

Sr. Consultant Non Invasive Cardiology

Reg. No: MMC-2014/01/0113

7499913052



Name: Mr. Rahul, Kamde Date: 28/10/23

Age: 31 Sex: M Weight: 77.9 kg Height: 182.5 inc BMI: 23.4

BP: 117/64 mmHg Pulse: 75/m bpm RBS: _____ mg/dl

SpO2: 99%

SPANV Medisearch Lifesciences Private Limited

44, Parwana Bhawan, Kingsway, Nagpur - 440 001, Maharashtra, India.

Phone: +91 0712 6789100

CIN: U74999MH2018PTC303510

Name: M. Rahul Kamde. Date: 28/10/23

Age: 31 yrs. Sex: M / F Weight: _____ kg Height: _____ inc BMI: _____

BP: _____ mmHg Pulse: _____ bpm RBS: _____ mg/dl

Routine dental checkup.

O/E:- Pit & fissure caries \bar{c} 37, 47.

Stains +

Calculus +.

Advice- Restoration \bar{c} 37, 47.

Complete oral prophylaxis.

Scaling done.

Dr. Megha

Rx
 Sensodyne toothpaste — (1).



CLINICAL DIAGNOSTIC LABORATORY
DEPARTMENT OF PATHOLOGY

Patient Name : Mr. RAHUL KAMDE	Age / Gender : 31 Y(s)/Male
Bill No/ UMR No : BIL2324051204/UMR2324025994	Referred By : Dr. Vimmi Goel MBBS,MD
Received Dt : 28-Oct-23 09:43 am	Report Date : 28-Oct-23 11:41 am

HAEMOGRAM

<u>Parameter</u>	<u>Specimen</u>	<u>Results</u>	<u>Biological Reference</u>	<u>Method</u>
Haemoglobin	Blood	14.6	13.0 - 17.0 gm%	Photometric
Haematocrit(PCV)		44.4	40.0 - 50.0 %	Calculated
RBC Count		5.39	4.5 - 5.5 Millions/cumm	Photometric
Mean Cell Volume (MCV)		82	83 - 101 fl	Calculated
Mean Cell Haemoglobin (MCH)		27.0	27 - 32 pg	Calculated
Mean Cell Haemoglobin Concentration (MCHC)		32.8	31.5 - 35.0 g/l	Calculated
RDW		16.3	11.5 - 14.0 %	Calculated
Platelet count		171	150 - 450 10 ³ /cumm	Impedance
WBC Count		6200	4000 - 11000 cells/cumm	Impedance
<u>DIFFERENTIAL COUNT</u>				
Neutrophils		46.9	50 - 70 %	Flow Cytometry/Light microscopy
Lymphocytes		43.5	20 - 40 %	Flow Cytometry/Light microscopy
Eosinophils		5.4	1 - 6 %	Flow Cytometry/Light microscopy
Monocytes		4.2	2 - 10 %	Flow Cytometry/Light microscopy
Basophils		0.0	0 - 1 %	Flow Cytometry/Light microscopy
Absolute Neutrophil Count		2907.8	2000 - 7000 /cumm	Calculated



**CLINICAL DIAGNOSTIC LABORATORY
DEPARTMENT OF PATHOLOGY**

Patient Name : Mr. RAHUL KAMDE	Age / Gender : 31 Y(s)/Male
Bill No/ UMR No : BIL2324051204/UMR2324025994	Referred By : Dr. Vimmi Goel MBBS,MD
Received Dt : 28-Oct-23 09:43 am	Report Date : 28-Oct-23 11:41 am

<u>Parameter</u>	<u>Specimen</u>	<u>Results</u>	<u>Biological Reference</u>	<u>Method</u>
Absolute Lymphocyte Count		2697	1000 - 4800 /cumm	Calculated
Absolute Eosinophil Count		334.8	20 - 500 /cumm	Calculated
Absolute Monocyte Count		260.4	200 - 1000 /cumm	Calculated
Absolute Basophil Count		0	0 - 100 /cumm	Calculated
<u>PERIPHERAL SMEAR</u>				
RBC		Normochromic Normocytic, Anisocytosis +(Few)		Light microscopy
WBC		As Above		
Platelets		Adequate		
ESR		04	0 - 15 mm/hr	Automated Westergren's Method
*** End Of Report ***				

Suggested Clinical Correlation * If necessary, Please discuss

Verified By : : 11100245

Test results related only to the item tested.

No part of the report can be reproduced without written permission of the laboratory.



**DR. PURVA JAISWAL, MBBS,MD,DNB
CONSULTANT PATHOLOGIST**



CLINICAL DIAGNOSTIC LABORATORY

DEPARTMENT OF BIOCHEMISTRY

Patient Name : Mr. RAHUL KAMDE	Age /Gender : 31 Y(s)/Male
Bill No/ UMR No : BIL2324051204/UMR2324025994	Referred By : Dr. Vimmi Goel MBBS,MD
Received Dt : 28-Oct-23 09:41 am	Report Date : 28-Oct-23 11:30 am

<u>Parameter</u>	<u>Specimen</u>	<u>Results</u>	<u>Biological Reference</u>	<u>Method</u>
Fasting Plasma Glucose	Plasma	91	< 100 mg/dl	GOD/POD,Colorimetric
Post Prandial Plasma Glucose		86	< 140 mg/dl	GOD/POD, Colorimetric
GLYCOSYLATED HAEMOGLOBIN (HBA1C)				
HbA1c		4.7	Non-Diabetic : <= 5.6 % Pre-Diabetic : 5.7 - 6.4 % Diabetic : >= 6.5 %	HPLC

*** End Of Report ***

Suggested Clinical Correlation * If necessary, Please discuss

Verified By : : 11100245

Test results related only to the item tested.

No part of the report can be reproduced without written permission of the laboratory.

Jaiswal

Dr. PURVA JAISWAL, MBBS,MD,DNB
SPANV Medisearch Lifesciences Private Limited
44, Parwana Bhawan, Kingsway, Nagpur - 440 001, Maharashtra, India.
Phone: +91 0712 6789100
CIN: U74999MH2018PTC303510



**CLINICAL DIAGNOSTIC LABORATORY
DEPARTMENT OF BIOCHEMISTRY**

Patient Name : Mr. RAHUL KAMDE	Age / Gender : 31 Y(s)/Male
Bill No/ UMR No : BIL2324051204/UMR2324025994	Referred By : Dr. Vimmi Goel MBBS,MD
Received Dt : 28-Oct-23 09:43 am	Report Date : 28-Oct-23 11:30 am

LIPID PROFILE

<u>Parameter</u>	<u>Specimen</u>	<u>Results</u>	<u>Method</u>
Total Cholesterol	Serum	176	Enzymatic(CHE/CHO/POD)
Triglycerides		85	Enzymatic (Lipase/GK/GPO/POD)
HDL Cholesterol Direct		39	Phosphotungstic acid/mgcl-Enzymatic (microslide)
LDL Cholesterol Direct		116.40	Enzymatic
VLDL Cholesterol		17	Calculated
Tot Chol/HDL Ratio		4	Calculation
<u>Initiate therapeutic</u>			
CHD OR CHD risk equivalent		>100	<u>Consider Drug therapy</u>
Multiple major risk factors conferring 10 yrs CHD risk >20%		>130	>130, optional at 100-129
Two or more additional major risk factors, 10 yrs CHD risk <20%		>130	10 yrs risk 10-20 % >130
No additional major risk or one additional major risk factor		>160	10 yrs risk <10% >160
			>190, optional at 160-189
			<u>LDC-C</u>
			<100
			<130
			<160

*** End Of Report ***

Suggested Clinical Correlation * If necessary, Please discuss

Verified By : : 11100184

Test results related only to the item tested.

No part of the report can be reproduced without written permission of the laboratory.



**Dr. PURVA JAISWAL, MBBS,MD,DNB
CONSULTANT PATHOLOGIST**



CLINICAL DIAGNOSTIC LABORATORY

DEPARTMENT OF BIOCHEMISTRY

Patient Name : Mr. RAHUL KAMDE	Age / Gender : 31 Y(s)/Male
Bill No/ UMR No : BIL2324051204/UMR2324025994	Referred By : Dr. Vimmi Goel MBBS,MD
Received Dt : 28-Oct-23 01:12 pm	Report Date : 28-Oct-23 02:01 pm

<u>Parameter</u>	<u>Specimen</u>	<u>Result Values</u>	
URINE SUGAR			
Urine Glucose		Negative	
THYROID PROFILE			
T3		1.56	0.55 - 1.70 ng/ml Enhanced chemiluminescence
Free T4		1.40	0.80 - 1.70 ng/dl Enhanced Chemiluminescence
TSH		1.05	0.50 - 4.80 uIU/ml Enhanced chemiluminescence

*** End Of Report ***

Suggested Clinical Correlation * If necessary, Please discuss

Verified By : : 11100184

Test results related only to the item tested.

No part of the report can be reproduced without written permission of the laboratory.

Jaiswal

Dr. PURVA JAISWAL, MBBS,MD,DNB
 SPANV Medisearch Lifesciences Private Limited
 CONSULTANT PATHOLOGIST
 44, Parwana Bhawan, Kingsway, Nagpur - 440 001, Maharashtra, India.
 Phone: +91 0712 6789100
 CIN: U74999MH2018PTC303510



CLINICAL DIAGNOSTIC LABORATORY

DEPARTMENT OF BIOCHEMISTRY

Patient Name : Mr. RAHUL KAMDE	Age /Gender : 31 Y(s)/Male
Bill No/ UMR No : BIL2324051204/UMR2324025994	Referred By : Dr. Vimmi Goel MBBS,MD
Received Dt : 28-Oct-23 09:43 am	Report Date : 28-Oct-23 11:30 am

<u>Parameter</u>	<u>Specimen</u>	<u>Result Values</u>	<u>Biological Reference</u>	<u>Method</u>
RFT				
Blood Urea	Serum	16	19.0 - 43.0 mg/dl	Urease with indicator dye
Creatinine		0.82	0.66 - 1.25 mg/dl	Enzymatic (creatinine amidohydrolase)
GFR		120.4		Calculation by CKD-EPI 2021
Sodium		141	136 - 145 mmol/L	Direct ion selective electrode
Potassium		4.77	3.5 - 5.1 mmol/L	Direct ion selective electrode

LIVER FUNCTION TEST(LFT)

Total Bilirubin		0.89	0.2 - 1.3 mg/dl	Azobilirubin/Dyphylline
Direct Bilirubin		0.18	0.1 - 0.3 mg/dl	Calculated
Indirect Bilirubin		0.71	0.1 - 1.1 mg/dl	Duel wavelength spectrophotometric
Alkaline Phosphatase		114	38 - 126 U/L	pNPP/AMP buffer
SGPT/ALT		51	10 - 40 U/L	Kinetic with pyridoxal 5 phosphate
SGOT/AST		47	15 - 40 U/L	Kinetic with pyridoxal 5 phosphate
Serum Total Protein		7.36	6.3 - 8.2 gm/dl	Biuret (Alkaline cupric sulphate)
Albumin Serum		4.41	3.5 - 5.0 gm/dl	Bromocresol green Dye Binding
Globulin		2.95	2.0 - 4.0 gm/dl	Calculated
A/G Ratio		1.49		

*** End Of Report ***

Suggested Clinical Correlation * If necessary, Please discuss

Verified By : : 11100184

Test results related only to the item tested.

No part of the report can be reproduced without written permission of the laboratory.

Jaiswal

Dr. PURVA JAISWAL, MBBS,MD,DNB
 SPANV Medisearch Lifesciences Private Limited
 44, Parwana Bhawan, Kingsway, Nagpur - 440 001, Maharashtra, India.
CONSULTANT PATHOLOGIST
 Phone: +91 0712 6789100
 CIN: U74999MH2018PTC303510



CLINICAL DIAGNOSTIC LABORATORY
DEPARTMENT OF PATHOLOGY

Patient Name : Mr. RAHUL KAMDE	Age / Gender : 31 Y(s)/Male
Bill No/ UMR No : BIL2324051204/UMR2324025994	Referred By : Dr. Vimmi Goel MBBS,MD
Received Dt : 28-Oct-23 11:15 am	Report Date : 28-Oct-23 12:54 pm

<u>Parameter</u>	<u>Specimen</u>	<u>Results</u>	<u>Method</u>
URINE MICROSCOPY			
<u>PHYSICAL EXAMINATION</u>			
Volume	Urine	30 ml	
Colour.		Pale yellow	
Appearance		Clear	
<u>CHEMICAL EXAMINATION</u>			
Reaction (pH)	Urine	6.5	4.6 - 8.0
Specific gravity		1.000	1.005 - 1.025
Urine Protein		Negative	Indicators Ion concentration protein error of pH indicator
Sugar		Negative	GOD/POD
Bilirubin		Negative	Diazonium
Ketone Bodies		Negative	Legal's est Principle
Nitrate		Negative	
Urobilinogen		Normal	Ehrlich's Reaction
<u>MICROSCOPIC EXAMINATION</u>			
Epithelial Cells	Urine	0-1	0 - 4 /hpf
R.B.C.		Absent	0 - 4 /hpf
Pus Cells		0-1	0 - 4 /hpf
Casts		Absent	Manual
Crystals		Absent	
<u>USF(URINE SUGAR FASTING)</u>			
Urine Glucose	Urine	Negative	GOD/POD

*** End Of Report ***

Suggested Clinical Correlation * If necessary, Please discuss

Verified By : : 11100354

Test results related only to the item tested.

No part of the report can be reproduced without written permission of the laboratory.

Jaiswal

Dr. PURVA JAISWAL, MBBS,MD,DNB
SPANV Medisearch Lifesciences Private Limited
CONSULTANT PATHOLOGIST
44, Parwana Bhawan, Kingsway, Nagpur - 440 001, Maharashtra, India.
Phone: +91 0712 6789100
CIN: U74999MH2018PTC303510



CLINICAL DIAGNOSTIC LABORATORY
DEPARTMENT OF IMMUNO HAEMATOLOGY

Patient Name : Mr. RAHUL KAMDE	Age / Gender : 31 Y(s)/Male
Bill No/ UMR No : BIL2324051204/UMR2324025994	Referred By : Dr. Vimmi Goel MBBS,MD
Received Dt : 28-Oct-23 09:43 am	Report Date : 28-Oct-23 02:06 pm

BLOOD GROUPING AND RH

<u>Parameter</u>	<u>Specimen</u>	<u>Results</u>	
BLOOD GROUP.	EDTA Whole Blood & Plasma/ Serum	" B "	Gel Card Method
Rh (D) Typing.		" Positive "(+Ve)	

*** End Of Report ***

Suggested Clinical Correlation * If necessary, Please discuss

Verified By : : 11100245

Test results related only to the item tested.

No part of the report can be reproduced without written permission of the laboratory.

Dr. GAURI HARDAS, MBBS,MD
CONSULTANT PATHOLOGIST

DEPARTMENT OF RADIOLOGY & IMAGING SCIENCE

NAME	RAHUL KAMDE	STUDY DATE	28-10-2023 13:13:16
AGE/ SEX	31Y 3M 21D / M	HOSPITAL NO.	UMR2324025994
ACCESSION NO.	BIL2324051204-9	MODALITY	DX
REPORTED ON	28-10-2023 14:26	REFERRED BY	Dr. Vimmi Goel

X-RAY CHEST PA VIEW

Both the lung fields are clear.

Heart and Aorta are normal.

Both hilar shadows appear normal.

Diaphragm domes and CP angles are clear.

Bony cage is normal.

IMPRESSION:

No pleuro-parenchymal abnormality seen.



DR NAVEEN PUGALIA
MBBS, MD [076125]
SENIOR CONSULTANT RADIOLOGIST.

N.B: This is only a professional opinion and not the final diagnosis. Radiological investigations are subject to variations due to technical limitations.
Hence, correlation with clinical findings and other investigations should be carried out to know true nature of illness.

PATIENT NAME:	MR. RAHUL KAMDE	AGE /SEX:	YRS/MALE
UMR NO:	2324025994	BILL NO:	2324051204
REF BY	DR. VIMMI GOEL	DATE:	28/10/2023

USG WHOLE ABDOMEN

LIVER is normal in size, shape and shows normal echotexture.
No evidence of any focal lesion seen. Intrahepatic biliary radicals are not dilated.
PORTAL VEIN and CBD are normal in course and caliber.

GALL BLADDER is physiologically distended. No stones or sludge seen within it.
Wall thickness is within normal limits.

PANCREAS is normal in shape, size and echotexture.

SPLEEN is normal in shape, size and echotexture. No focal lesion seen.

Both KIDNEYS are normal in shape, size and echotexture.
No evidence of calculus or hydronephrosis seen.
URETERS are not dilated.

BLADDER is partially distended. No calculus or mass lesion seen.

Prostate is normal in size, shape and echotexture.

There is no free fluid or abdominal lymphadenopathy seen.

IMPRESSION:

No significant abnormality seen.

Suggest clinical correlation / further evaluation.



DR NAVEEN PUGALIA.

MBBS, MD [076125]

SENIOR CONSULTANT RADIOLOGIST

Kingsway Hospitals
44 Kingsway, Mohan Nagar,
Near Kasturchand Park, Nagpur

Station
Telephone:

EXERCISE STRESS TEST REPORT

Patient Name: Mr. Rahul, Kamde
Patient ID: 025994
Height:
Weight:
Study Date: 28.10.2023
Test Type: Treadmill Stress Test
Protocol: BRUCE

DOB: 07.07.1992
Age: 31 yrs
Gender: Male
Race: Indian
Referring Physician: Mediwheel HCU
Attending Physician: Dr. Vimmi Goel
Technician: --

Medications:

--

Medical History:

NIL

Reason for Exercise Test:

Screening for CAD

Exercise Test Summary:

Case Name	Stage Name	Time in Stage	Speed (mph)	Grade (%)	HR (bpm)	BP (mmHg)	Comment
PRETEST	SUPINE	00:08	0.00	0.00	67	120/80	
EXERCISE	WARM-UP	00:05	0.00	0.00	67	120/80	
	STAGE 1	03:00	1.70	10.00	115	120/80	
	STAGE 2	03:00	2.50	12.00	133	130/80	
	STAGE 3	02:52	3.40	14.00	162	130/80	
RECOVERY		01:00	0.00	0.00	111		
		02:00	0.00	0.00	96	130/80	
		00:21	0.00	0.00			

The patient exercised according to the BRUCE for 8:51 min:s, achieving a work level of Max. METS: 10.10. The resting heart rate of 65 bpm rose to a maximal heart rate of 162 bpm. This value represents 85 % of the maximal, age-predicted heart rate. The resting blood pressure of 120/80 mmHg, rose to a maximum blood pressure of 130/80 mmHg. The exercise test was stopped due to Target heart rate achieved.

Interpretation:

Summary: Resting ECG: normal.

Functional Capacity: normal.

HR Response to Exercise: appropriate.

BP Response to Exercise: normal resting BP - appropriate response.

Chest Pain: none.

Arrhythmias: none.

ST Changes: none.

Overall impression: Normal stress test.

Conclusions:

TMT is negative for inducible ischemia.

DR. VIMMI GOEL
MBBS, MD
Consultant-Non Invasive Cardiology
Reg. No.: 2014/01/0113

28-Oct-23 10:34:30 AM

KIMS-KINGSWAY HOSPITALS

MR RAHUL KAMBLE

Male

31 Years

PHC DEPT.

Rate 57 . Sinus rhythm.....normal P axis, V-rate 50- 99
PR 176 . ST elev, probable normal early repol pattern.....ST elevation, age<55

QRS 93
QT 427
QTc 416

--AXIS--

P 58
QRS 52
T 44

12 Lead; Standard Placement

- NORMAL ECG -

Unconfirmed Diagnosis

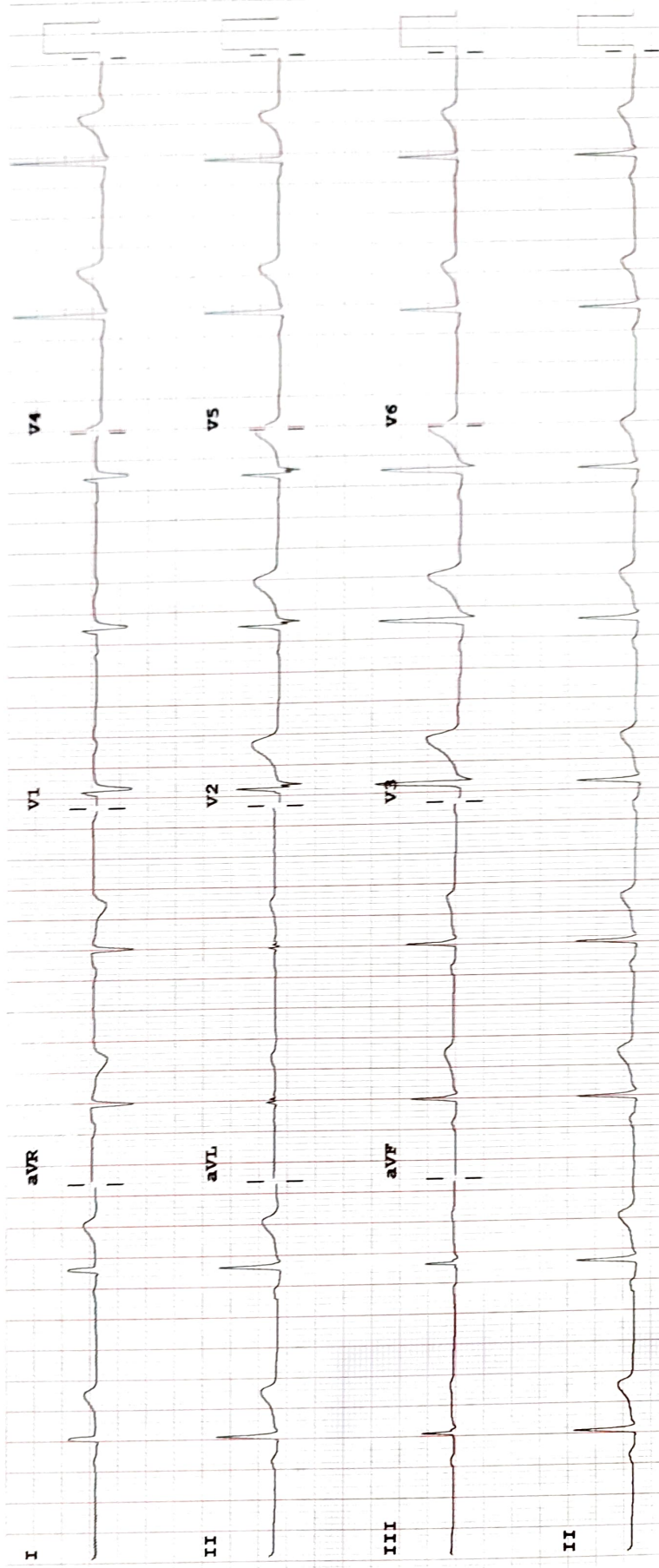

Device:

Speed: 25 mm/sec

Limb: 10 mm/mV

Chest: 10.0 mm/mV

F 50- 0.50-150 Hz W

100B CL

P7