

CLUMAX DIAGNOSTICS

24



--- A MEDALL COMPANY ---

Date 11-Dec-2021 9:16 AM

Customer Name : **MS.USHA YADAV**DOB : **10 Aug 1979**Ref Dr Name : **MediWheel**Age : **42Y/FEMALE**Customer Id : **MED110806472**Visit ID : **421093941**

Email Id :

Phone No : **9241080198**Corp Name : **MediWheel**

Address :

U/S - done

Complementary
BreakfastPackage Name : **Mediwheel Full Body Health Checkup Female Above 40**

S.No	Modality	Study	Accession No	Time	Seq	Signature
1	LAB	BLOOD UREA NITROGEN (BUN)				
2	LAB	CREATININE				
3	LAB	GLUCOSE - FASTING				
4	LAB	GLUCOSE - POSTPRANDIAL (2 HRS)				
5	LAB	GLYCOSYLATED HAEMOGLOBIN (HbA1c)				
6	LAB	URIC ACID				
7	LAB	LIPID PROFILE				
8	LAB	LIVER FUNCTION TEST (LFT)				
9	LAB	THYROID PROFILE/ TFT(T3, T4, TSH)				
10	LAB	PAP SMEAR BY CONVENTIONAL METHOD				
11	LAB	URINE GLUCOSE - FASTING				
12	LAB	URINE GLUCOSE - POSTPRANDIAL (2 Hrs)				
13	LAB	COMPLETE BLOOD COUNT WITH ESR				
14	LAB	STOOL ANALYSIS - ROUTINE				

16	LAB	BUN/CREATININE RATIO			
17	LAB	BLOOD GROUP & RH TYPE (Forward Reverse)			
18	OTHERS	Treadmill / 2D Echo	IND127619614690		
19	OTHERS	physical examination	IND127619615279		
20	US	ULTRASOUND ABDOMEN	IND127619615292		
21	OTHERS	Gynaecologist consultation	IND127619615704		
22	MAMMOGRAPHY	MAMMOGRAPHY-BOTH BREASTS	IND127619616054		being done
23	OTHERS	Dental Consultation	IND127619616289		
24	OTHERS	EYE CHECKUP	IND127619617756		
25	X-RAY	X RAY CHEST	IND127619618659		
26	ECG	ELECTROCARDIOGRAM ECG	IND127619618721		
27	OTHERS	Consultation Physician	IND127619618736		

Registered By:

(POOJA.SHEKAR)

HA 143
 WT 62-4
 BP - 100/70
 Pulse - 78
 Hip - 42
 Waist - 43

Customer Name	MS.USHA YADAV	Customer ID	MED110806472
Age & Gender	42Y/FEMALE	Visit Date	11/12/2021
Ref Doctor	MediWheel		

ABDOMINO-PELVIC ULTRASONOGRAPHY

LIVER shows normal in shape, size and has uniform echopattern. No evidence of focal lesion or intrahepatic biliary ductal dilatation. Hepatic and portal vein radicals are normal.

GALL BLADDER is not visualized, consistent with h/o cholecystectomy.
CBD is of normal calibre.

PANCREAS has normal shape, size and uniform echopattern. No evidence of ductal dilatation or calcification.

SPLEEN shows normal shape, size and echopattern.
No demonstrable Para -aortic lymphadenopathy.

KIDNEYS move well with respiration and have normal shape, size and echopattern.
Cortico- medullary differentiations are well madeout. No evidence of calculus or hydronephrosis.

The kidney measures as follows:

	Bipolar length (cms)	Parenchymal thickness (cms)
Right Kidney	9.9	1.2
Left Kidney	10.7	1.6

URINARY BLADDER shows normal shape and wall thickness. It has clear contents. No evidence of diverticula.

UTERUS is anteverted and normal in size. It has uniform myometrial echopattern.

Endometrial thickness measures 5mm

Uterus measures as follows: LS: 8.4cms AP: 2.9cms TS: 3.7cms.

RIGHT OVARY is not visualized. However no adnexal mass noted.

LEFT OVARY is normal in size, shape and echotexture. No focal lesion seen.

Left ovary: 3.1 x 1.8cms

No evidence of ascites/pleural effusion.

IMPRESSION:

- **POST CHOLECYSTECTOMY STATUS.**
- **NO SIGNIFICANT ABNORMALITY.**

DR. H.K. ANAND
CONSULTANT RADIOLOGISTS:
A/vp

DR. APARNA



QRS : 58 ms
QT / QTcBaz : 352 / 393 ms
PR : 134 ms
P : 80 ms
RR / PP : 796 / 800 ms
P / QRS / T : 39 / 53 / 37 degrees

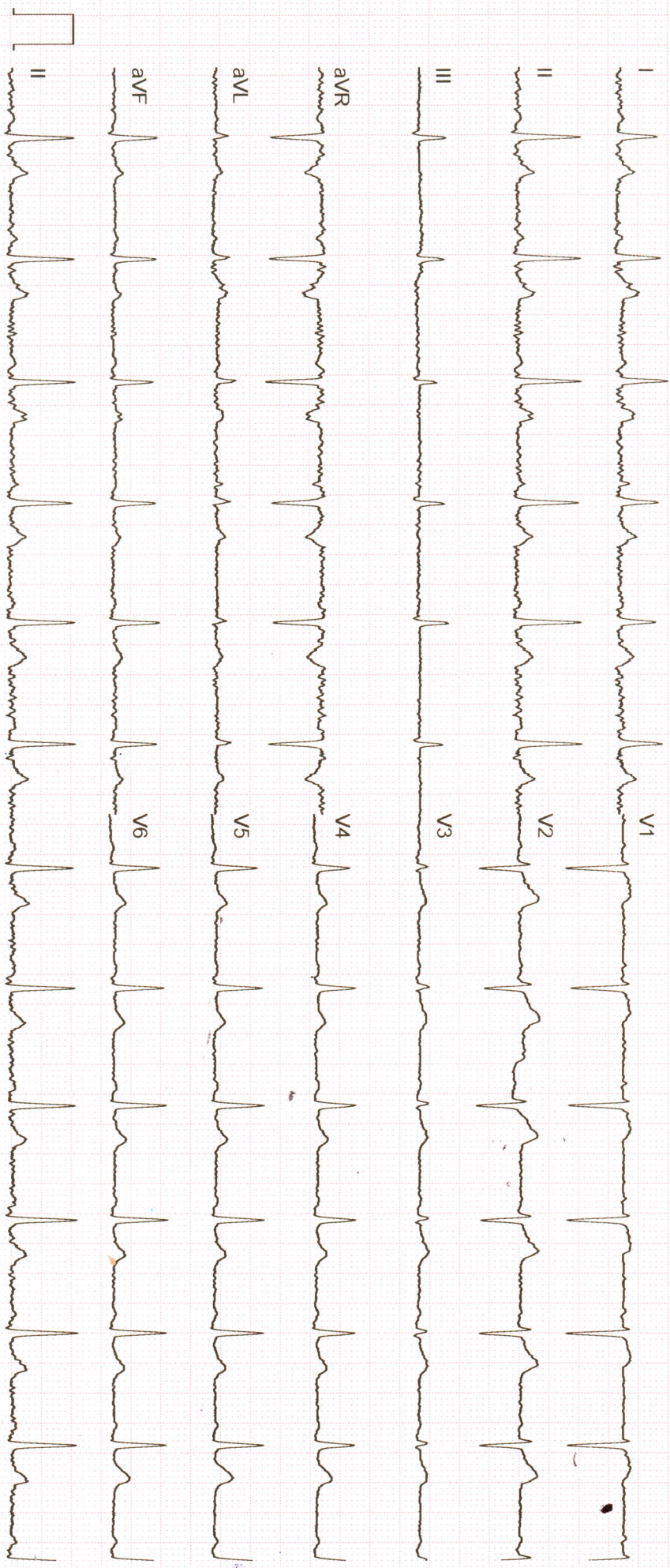

Normal Ecg

U

SUBRAMANIAM
CLUMAX DIAGNOSTICS

Unconfirmed

Customer Name	MS.USHA YADAV	Customer ID	MED110806472
Age & Gender	42Y/FEMALE	Visit Date	11/12/2021
Ref Doctor	MediWheel		

X-ray mammogram (mediolateral oblique and craniocaudal views) followed by Sonomammography was performed.

MAMMOGRAPHY OF BOTH BREASTS

Both breasts show symmetrical fibro fatty tissue.

No evidence of focal soft tissue lesion.

No evidence of cluster micro calcification.

Subcutaneous fat deposition is within normal limits.

SONOMAMMOGRAPHY OF BOTH BREASTS

Both breasts show normal echopattern.

No evidence of focal solid / cystic areas in either breast.

No evidence of ductal dilatation.

Few lymphnodes with maintained fatty hilum are noted in both axillae.

IMPRESSION:

➤ **NO SIGNIFICANT ABNORMALITY.**

ASSESSMENT: BI-RADS CATEGORY -1

DR. H.K. ANAND
CONSULTANT RADIOLOGISTS

A/vp

DR. APARNA

BI-RADS CLASSIFICATION

<u>CATEGORY</u>	<u>RESULT</u>
0	Assessment incomplete. Need additional imaging evaluation
1	Negative. Routine mammogram in 1 year recommended.
2	Benign finding. Routine mammogram in 1 year recommended.
3	Probably benign finding. Short interval follow-up suggested.
4	Suspicious. Biopsy should be considered.
5	Highly suggestive of malignancy. Appropriate action should be taken.



Name	USHA YADAV	ID	MED110806472
Age & Gender	42Y/F	Visit Date	Dec 11 2021 9:16AM
Ref Doctor	MediWheel		

X - RAY CHEST PA VIEW

Bilateral lung fields appear normal.

Cardiac size is within normal limits.

Bilateral hilar regions appear normal.

Bilateral domes of diaphragm and costophrenic angles are normal.

Visualised bones and soft tissues appear normal.

IMPRESSION:

No significant abnormality detected.

DR. H.K. ANAND

DR. SHWETHA S

DR. CHARUL

DR. APARNA

CONSULTANT RADIOLOGISTS



Customer Name	MS.USHA YADAV	Customer ID	MED110806472
Age & Gender	42Y/FEMALE	Visit Date	11/12/2021
Ref Doctor	MediWheel		

2 D ECHOCARDIOGRAPHIC STUDY

M mode measurement:

AORTA		: 2.1cms
LEFT ATRIUM		: 2.9cms
AVS		: ----
LEFT VENTRICLE	(DIASTOLE)	: 3.4cms
	(SYSTOLE)	: 2.2cms
VENTRICULAR SEPTUM	(DIASTOLE)	: 0.8cms
	(SYSTOLE)	: 1.2cms
POSTERIOR WALL	(DIASTOLE)	: 1.0cms
	(SYSTOLE)	: 1.3cms
EDV		: 47ml
ESV		: 17ml
FRACTIONAL SHORTENING		: 34%
EJECTION FRACTION		: 65%
EPSS		: ---
RVID		: 1.3cms

DOPPLER MEASUREMENTS:

MITRAL VALVE	: 'E' 0.76 m/s	'A' 0.58 m/s	NO MR
AORTIC VALVE	: 1.16 m/s		NO AR
TRICUSPID VALVE	: 'E' 2.02 m/s	'A' - m/s	NO TR
PULMONARY VALVE	: 0.85 m/s		NO PR



Customer Name	MS.USHA YADAV	Customer ID	MED110806472
Age & Gender	42Y/FEMALE	Visit Date	11/12/2021
Ref Doctor	MediWheel		

2D ECHOCARDIOGRAPHY FINDINGS:

Left ventricle : Normal size, Normal systolic function.
No regional wall motion abnormalities.

Left Atrium : Normal.

Right Ventricle : Normal.

Right Atrium : Normal.

Mitral valve : Normal, No mitral valve prolapsed.

Aortic valve : Normal, Trileaflet.

Tricuspid valve : Normal.

Pulmonary valve : Normal.

IAS : Intact.

IVS : Intact.

Pericardium : No pericardial effusion.

IMPRESSION:

- NORMAL SIZED CARDIAC CHAMBERS.
- NORMAL LV SYSTOLIC FUNCTION. EF:65 %.
- NO REGIONAL WALL MOTION ABNORMALITIES.
- NORMAL VALVES.
- NO CLOTS / PERICARDIAL EFFUSION / VEGETATION.

DR. K.S. SUBRAMANI. MBBS, MD, DM (CARDIOLOGY) FESC
SENIOR CONSULTANT INTERVENTIONAL CARDIOLOGIST
Kss/da

SUBRAMANI.K.S
MD, DM (CARDIOLOGY)
Consultant Cardiologist
KMC REG NO. 10004
Clumax Diagnostics

Note:

- * Report to be interpreted by qualified medical professional.
- * To be correlated with other clinical findings.
- * Parameters may be subjected to inter and intra observer variations.

