



YASHFEEN CARDIAC HOSPITAL™

MANAGED BY :- YASHFEEN FOUNDATION

VIRAVAL, NAVSARI. 396 445. PHONE : (H) (02637) 235725

Website : www.yashfeenhospital.in E-mail : info@yashfeenhospital.in

(Regd. No. E / 1390 / Navsari)

(Stationary For Report Only)

2D ECHO CARDIOGRAPHY COLOUR DOPPLER REPORT

Patient Name & No	: HARSH GOPALBHAI PARMAR CH22045647	Age/Sex	UHID :	: 6962
Doctor	: Mohil Nagad	33/ M	No :	: 7235
Referred By	:		Date :	: 11/02/2023

M-Mode findings

LVIDd : 42mm
 LVIDs : 28mm
 IVSd : 10mm
 PWd : 09mm
 EF : 60%
 Aorta : 23mm
 LA : 30mm

2D Imaging

Aortic Valve : Trileaflet, Normal
 Mitral Valve : Thin, Pliable, Normal Mobility, Trivial MR.
 Tricuspid Valve : Trivial TR, RVSP: 20+ RAP
 Pulmonary Valve : Normal

=> : All cardiac chambers are normal sized.
 => : All cardiac valves are normal.
 => : No regional wall motion abnormality.
 => : Normal LV systolic function.
 => : Normal LV diastolic function.
 => : IAS/IVS intact.
 => : No obvious clots/ vegetations/ or effusion.
 => : IVC Normal size.

Doppler Findings

=> : No MS/Trivial MR, No TS/Trivial TR, No AS/AR & No PS/PR
 Mitral inflow Pattern : E > A
 Tissue Doppler Findings : E' > A'

Impression : Normal LVEF:60%, No RWMA.



Report Prepared By

Report Checked By
DR. MOHIL NAGAD
 M.D. Med : Danish Dhada
 Senior Consultant : MBBS PGCC
 Reg. Non-Invasive Cardiologist
 YASHFEEN HOSPITAL, NAVSARI

YASHFEEN IMAGING & RADIOLOGY DEPARTMENT

MANAGED BY :- YASHFEEN FOUNDATION

VIRAVAL, NAVSARI. 396 445. PHONE : (H) (02637) 235725

Website : www.yashfeenhospital.in E-mail : info@yashfeenhospital.in

Name	HARSH GOPALBHAI PARMAR	Age	33Y/M
Ref by Dr	SELF	Date	11/02/2023

USG ABDOMEN (SCREENING)

Liver appears normal in size & shape with normal echopattern.
No e/o focal or diffuse lesion. IHBR appear normal.
PV and CBD appear normal.

Gall bladder appears distended & normal in shape & size. No e/o calculus or mass seen.
Walls appear normal.

Pancreas appears normal in size and echogenicity. No e/o focal or diffuse lesion.

Spleen appears normal in size and shows normal echopattern. No e/o focal lesion.

Both Kidneys appear normal in size and echopattern. CM Differentiation is preserved.
No e/o calculus or hydronephrosis on either side.
Perirenal spaces appear normal on either side.
Suprarenal regions appear normal on either side. No e/o mass lesion.

Bladder is physiologically distended. No e/o calculus or mass. Walls appear normal.

Prostate appears normal in size & normal echopattern.
No e/o calcification.

RIF region appears normal.

No e/o ascites.

IMPRESSION:

No significant abnormality detected.



Dr. DHARMESH DESAI

(M.D. Radiology)

Dr. Dharmesh Desai
Reg. No. G-45284

YASHFEEN GROUP OF HOSPITAL

Please contact immediately for any typographical error.

This is only professional opinion, not a final diagnosis. Kindly correlate clinically. Not valid for medicolegal purpose.

YASHFEEN IMAGING & RADIOLOGY DEPARTMENT

MANAGED BY :- YASHFEEN FOUNDATION

VIRAVAL, NAVSARI. 396 445. PHONE : (H) (02637) 235725

Website : www.yashfeenhospital.in E-mail : info@yashfeenhospital.in

Patient's Name:	HARSH G. PARMAR	Age & Sex:	33Yrs/M
Ref. by Dr.	SELF	Date:	11-02-2023

X RAY CHEST (PA VIEW)

Both lung fields appear normal.

Both hila appear normal.

Both CP angles appear clear.

Cardiac size appears within normal limit.

Both domes of diaphragm appear normal.

Bony thoracic cage appears normal.

IMPRESSION:

- Normal X-ray chest (PA view).

Dr. DHARMESH DESAI
Dr. Dharmesh Desai (Radiology)
Reg. No. MD - 45284
YASHFEEN GROUP OF HOSPITAL



Please contact immediately for any typographical error.
This is only professional opinion, not a final diagnosis. Kindly correlate clinically. Not valid for medicolegal purpose.



YASHFEEN CARDIAC HOSPITAL™

At. & Po. Viraval, Navsari. 396 445. Phone (H) (02637) 235725

Website : www.yashfeenhospital.in E-mail : info@yashfeenhospital.in

(For Laboratory Reports Only)



Patient Name : HARSH GOPALBHAI PARMAR

Age : 33 Years Sex : M

Ref By Dr. : -

Area : Amalsad Date : 11/02/2023

Sample Time : 11/02/2023 09:58 No : 28

Time : 2:11PM

HAEMOGRAM

Test	Findings	UOM	Normal Range
------	----------	-----	--------------

HAEMOGLOBIN	16.8	gm/dl	M-13.5-17.0 F-11.5-15.5
-------------	------	-------	----------------------------

HAEMOGRAM

RED BLOOD CELL	5.22	10 ⁶ /μL	3.76 - 5.70
----------------	------	---------------------	-------------

TOTAL LEUCOCYTE COUNT	6200	cells/cumm	4,000-11,000
-----------------------	------	------------	--------------

Differential Count

Neutrophil	58	%	40-75
Lymphocytes	34	%	20-40
Eosinophil	4	%	1-6
Monocytes	4	%	2-10
Basophils	0	%	0-0

PLATELET COUNT	290000	lacs/cumm	1.5-5.5 Lacs
----------------	--------	-----------	--------------

RBC INDICES

P.C.V.	50.1	%	M-40-56% F-37-47%
M.C.V.	96.0	cu/microns	76-94
M.C.H.	32.1	pg	27-30
M.C.H.C.	33.5	-	30-35

BLOOD GROUP	" O "	-	-
RH FACTOR	POSITIVE	-	-

E.S.R.(1 hour)	2	mm/hr.	M-5-10 F-5-20
----------------	----------	--------	---------------

Remarks *f-chaudh*
Dr. PIYUSH B. CHAUDHARI

Designed By : Sarita Infotech Pvt. Ltd. **MD Medicine** Yashfeen Cardiac Hospital

Reg. No. G-21518



Signature
Signature

Thanks for Reference

Technician



YASHFEEN CARDIAC HOSPITAL™

At. & Po. Viraval, Navsari. 396 445. Phone (H) (02637) 235725

Website : www.yashfeenhospital.in E-mail : info@yashfeenhospital.in

(For Laboratory Reports Only)



Patient Name : HARSH GOPALBHAI PARMAR

Age : 33 Years Sex : M

Ref By Dr. : -

Area : Amalsad

Date : 11/02/2023

Sample Time : 11/02/2023 09:58 No : 28

Time : 2:11PM

BLOOD SUGAR TEST REPORT

Test	Findings	UOM	Normal Range
BIOCHEMICAL TEST			
RANDOM BLOOD SUGAR	93.5	mg/dL	up to 140.0
RANDOM URINE SUGAR	NIL	-	NIL



P. Chaudhari

Dr. PIYUSH B. CHAUDHARI

Remarks

M.D. Medicine

Reg. No. G-21518

Designed By : Sarita Infotech Pvt. Ltd., Navsari

Yashfeen Cardiac Hospital

H. Chauhan
signature

Thanks for Reference

Technician



YASHFEEN CARDIAC HOSPITAL™

At. & Po. Viraval, Navsari. 396 445. Phone (H) (02637) 235725

Website : www.yashfeenhospital.in E-mail : info@yashfeenhospital.in

(For Laboratory Reports Only)



Patient Name : HARSH GOPALBHAI PARMAR

Age : 33 Years Sex : M

Ref By Dr. : -

Area : Amalsad Date : 11/02/2023

Sample Time : 11/02/2023 09:58 No : 28

Time : 2:11PM

LIPID PROFILE TEST REPORT

Test	Findings	UOM	Normal Range
S.CHOLESTEROL	177.2	mg/dL	<200:Desirable, 200-239:Borderline High, >=240:High
HDL CHOLESTEROL	34.7	mg/dL	<40:Low(High Risk), >=60:High(Low Risk)
LDL CHOLESTEROL	130.1	mg/dL	<100: Optimal, 100-129: Nearoptimal/ Aboveoptimal, 130-159:BorderlineHigh,16 0-189:High,>=190:Very
VLDL CHOLESTEROL	-	mg/dL	UPTO 40
S.TRIGLYCERIDES	192.8	mg/dL	<150:Normal, 150-199:Borderline High,200-499:High, >=500:Very Hi
CHOL/ HDL RATIO	-	mg/dL	LESS THAN 5
LDL/ HDL RATIO	-	mg/dL	LESS THAN 5
REMARK	<u>SOME LIPIDS ARE HIGH - SO DERIVED PARAMETERS ARE NOT GIVEN</u>		

f. Chaudhari
Dr. PIYUSH B. CHAUDHARI
M.D. Medicine

Reg. No. G-21518



Remarks

Designed By : Sarita Infotech Pvt. Ltd., Navsari

Yashfeen Cardiac Hospital

Signature
Signature

Thanks for Reference

Technician



YASHFEEN CARDIAC HOSPITAL™

At. & Po. Viraval, Navsari. 396 445. Phone (H) (02637) 235725

Website : www.yashfeenhospital.in E-mail : info@yashfeenhospital.in
(For Laboratory Reports Only)



Patient Name : HARSH GOPALBHAI PARMAR

Age : 33 Years Sex : M

Ref By Dr. : -

Area : Amalsad Date : 11/02/2023

Sample Time : 11/02/2023 09:58 No : 28

Time : 2:11PM

HAEMOGLOBIN A1 C ESTIMATION

Test	Findings	UOM	Normal Range
Hb A1C	5.3	%	>8 :Action Suggested, 7-8 :Good Control, <7 :Goal, 6-7 :Near Normal Glycemia, <6 :Non-diabetic Level
Technique METHOD - HPLC			
Mean Blood Glucose	104.8	mg/dL	

P. Chaudhari
Dr. PIYUSH B. CHAUDHARI
M.D. Medicine
Reg. No. G-21518



Remarks

Designed By : Sarita Infotech Pvt. Ltd., Navsari

Yashfeen Cardiac Hospital

[Signature]
Signature

Thanks for Reference

Technician



YASHFEEN CARDIAC HOSPITAL™

At. & Po. Viraval, Navsari. 396 445. Phone (H) (02637) 235725

Website : www.yashfeenhospital.in E-mail : info@yashfeenhospital.in

(For Laboratory Reports Only)

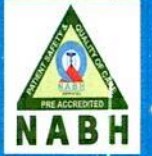

Patient Name : HARSH GOPALBHAI PARMAR

Age : 33 Years Sex : M

Ref By Dr. : -

Area : Amalsad Date : 11/02/2023

Sample Time : 11/02/2023 09:58 No : 28

Time : 2:11PM

LIVER FUNCTION TEST REPORT

Test	Findings	UOM	Normal Range
TOTAL BILIRUBIN	0.8	mg/dL	0-1.0
DIRECT BILIRUBIN	0.3	mg/dL	0-0.8
INDIRECT BILIRUBIN	0.5	mg/dL	0-0.2
SGPT	16.1	U/L	Below 40.0
S.ALKALINE PHOSPHATASE	57.2	U/L	CH . 170.0-515.0 A. 37.0-147.0
TOTAL PROTEIN	6.6	g/dl	6.0-8.0
ALBUMIN	5.0	g/dl	3.0-5.0
GLOBULIN	1.6	g/dl	3.0-3.5
A/G	3.0	g/dl	
SGOT	17.6	U/L	Below 40.0

P. Chaudhri
Dr. PIYUSH B. CHAUDHARI
M.D. Medicine
Reg. No. G-21518



Remarks

Designed By : Sarita Infotech Pvt. Ltd., Navsari

Yashfeen Cardiac Hospital

A. Shah
signature

Thanks for Reference

Technician



YASHFEEN CARDIAC HOSPITAL™

At. & Po. Viraval, Navsari. 396 445. Phone (H) (02637) 235725

Website : www.yashfeenhospital.in E-mail : info@yashfeenhospital.in
(For Laboratory Reports Only)



Patient Name : HARSH GOPALBHAI PARMAR

Age : 33 Years Sex : M

Ref By Dr. : -

Area : Amalsad Date : 11/02/2023

Sample Time : 11/02/2023 09:58 No : 28

Time : 2:11PM

RENAL FUNCTION TEST REPORT

Test	Findings	UOM	Normal Range
S.CREATININE	0.7	mg/dL	M .0.9-1.4 , F. 0.8-1.2
S.URIC ACID	6.6	mg/dL	Male:3.5-7.2, Female:2.6-6.0
BLOOD UREA NITROGEN	6.3	mg/dL	4.7-23.0

P. Chaudhari
Dr. PIYUSH B. CHAUDHARI
M.D. Medicine
Reg. No. G-21518



Remarks

Designed By : Sarita Infotech Pvt. Ltd., Navsari

Yashfeen Cardiac Hospital

Signature
Signature

Thanks for Reference

Technician



YASHFEEN CARDIAC HOSPITAL™

At. & Po. Viraval, Navsari. 396 445. Phone (H) (02637) 235725

Website : www.yashfeenhospital.in E-mail : info@yashfeenhospital.in
(For Laboratory Reports Only)



Patient Name : HARSH GOPALBHAI PARMAR

Age : 33 Years Sex : M

Ref By Dr. : -

Area : Amalsad

Date : 11/02/2023

Sample Time : 11/02/2023 09:58 No : 28

Time : 2:11PM

THYROID FUNCTION TEST REPORT

Test	Findings	UOM	Normal Range
T3 (TRIODOTHYRONINE)	1.15	ng/ml	NEWBORNS:0.73-2.88 6DAYS-3MONTHS:0.80-2.75 4-12MONTHS:0.86-2.65 1-6YEARS:0.92-2.48 7-11YEARS:0.93-2.31 12-20YEARS:0.91-2.13 ADULT:0.80-2.00
T4 (THYROXINE)	8.40	µg/dl	NEWBORNS:5.04-18.5, 6DAYS-3MONTHS:5.41-17.0, 4-12 MONTHS:5.67-16.0, 1-6YEARS:5.95-14.7, 7-11 YEARS:5.99-13.8, 12-20 YEARS:5.91-13.2, ADULTS:5.10-14.1
TSH	3.16	µIU/ml	NEWBORNS:0.70-15.2, 6DAYS-3MONTHS:0.72-11.0, 4-12MONTHS:0.73-8.35, 1-6YEARS:0.70-5.97, 7-11YEARS:0.60-4.84, 12-20YEARS:0.51-4.30, ADULTS:0.27-4.20

TECHNIQUE

ELECTROCHEMILUMINESCENCE



P. Chaudhari
Dr. PIYUSH B. CHAUDHARI

M.D. Medicine

Remarks

Designed By : Sarita Infotech Pvt. Ltd., Navsari

Reg. No. G-21518

Yashfeen Cardiac Hospital

Signature

Thanks for Reference

Technician



YASHFEEN CARDIAC HOSPITAL™

At. & Po. Viraval, Navsari. 396 445. Phone (H) (02637) 235725

Website : www.yashfeenhospital.in E-mail : info@yashfeenhospital.in
(For Laboratory Reports Only)



Patient Name : HARSH GOPALBHAI PARMAR Age : 33 Years Sex : M
Ref By Dr. : - Area : Amalsad Date : 11/02/2023
Sample Time : 11/02/2023 09:58 No : 28 Time : 2:11PM

GGT TEST REPORT

Test	Findings	UOM	Normal Range
SERUM GGT	28	U/L	10-71 U/L

P. Chaudhari
Dr. PIYUSH B. CHAUDHARI
M.D. Medicine
Reg. No. G-21518



Remarks

Designed By : Sarita Infotech Pvt. Ltd., Navsari

Yashfeen Cardiac Hospital

[Signature]
Signature

Thanks for Reference

Technician



YASHFEEN CARDIAC HOSPITAL™

At. & Po. Viraval, Navsari. 396 445. Phone (H) (02637) 235725

Website : www.yashfeenhospital.in E-mail : info@yashfeenhospital.in
(For Laboratory Reports Only)



Patient Name : HARSH GOPALBHAI PARMAR

Age : 33 Years Sex : M

Ref By Dr. : -

Area : Amalsad

Date : 11/02/2023

Sample Time : 11/02/2023 09:58 No : 28

Time : 2:11PM

ROUTINE URINE ANALYSIS

Test	Findings	UOM	Normal Range
------	----------	-----	--------------

PHYSICAL EXAMINATION

Quantity	-	-	
Colour	YELLOW	-	
Appearance	CLEAR	-	
Reaction	ACIDIC	-	
Sp. Gravity	1.003	-	

CHEMICAL EXAMINATION

U.Albumin	NIL	-	
Sugar	NIL	-	
Acetone	NIL	-	
Bile Salt	NIL	-	
Bile Pigment	NIL	-	
Occult Blood	NIL	-	

MICROSCOPIC EXAMINATION

Pus Cells	1-2	/hpf	
Epithelial cells	1-2	/hpf	
Red cells	ABSENT	/hpf	
Casts	-	/hpf	
Crystals	AMORPHOUS SEEN	/hpf	
Others	-	/hpf	

P. Chaudhary
Dr. PIYUSH B. CHAUDHARI
M.D. Medicine
Reg. No. G-21518



Remarks

Designed By : Sarita Infotech Pvt. Ltd., Navsari

Yashfeen Cardiac Hospital

H. Desai

Signature

Thanks for Reference

Technician



YASHFEEN CARDIAC HOSPITAL EYE DEPARTMENT

Kaivan Shah

CH22045725

11/02/2023

HARSH GOPALBHAI PAI

33/M

Amalsad, Amalsad

8460562119



Chief Complaint :

Blurry Vision

Medical History : DM / HT / Asthama / Allergy / Heart / Thyroid /

Ocular History :

Visual Acuity :

6/12 C 6/18

NAME

11_FEB_2023 PM 01:03

NO. 6342

SN: 4771998

REF. DATA

VD: 12.00

CYL: MIX

<R>	S	C	A
	+ 0.25	+ 0.25	180
	+ 0.25	+ 0.25	179
	+ 0.25	+ 0.25	178
	+ 0.25	+ 0.25	179

OP :

	RIGHT EYE (PH.....)				LEFT EYE (PH.....)			
	Sph.	Cyl.	Axis	V/A	Sph.	Cyl.	Axis	V/A
Distance	<i>R</i>			<i>6/12</i>	<i>R</i>			<i>6/12</i>
Near				<i>6/18</i>				<i>6/18</i>

Distance/Reading/Bi-Focal/Progressive/Separate Glasses

Sle :

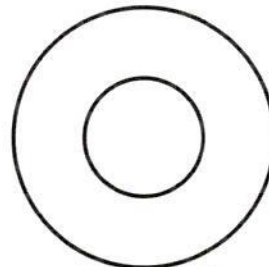
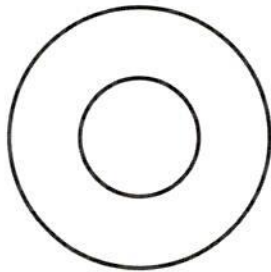

Tab: Near vit 15

0-0

3 Tearmac HA

Eyech

0-0

7



HARSH,
ID:
DOB:
Male, Unknown
Med.:
Location:
Referring Physician:
Notes:

11-02-2023 10:21:26
Vent. Rate: 66 BPM
PR int: 150 ms
QRS dur: 89 ms
QT/QTc: 371/384 ms
P-R-T axes: 58 24 39
Avg. RR: 904 ms
QTcB: 390 ms
QTcF: 383 ms

SINUS RHYTHM
POSSIBLE RIGHT VENTRICULAR CONDUCTION DELAY
NONSPECIFIC T-WAVE ABNORMALITY
BORDERLINE ECG
INTERPRETATION BASED ON A DEFAULT AGE OF 40 YEARS

UNCONFIRMED REPORT
Reviewed by:

P. Chaudhary
Signed by: **Dr. PIYUSH B. CHAUDHARI**
M.D. Medicine
Date:
Reg. No. G-21518



Harsh G. Parmar Age. 33

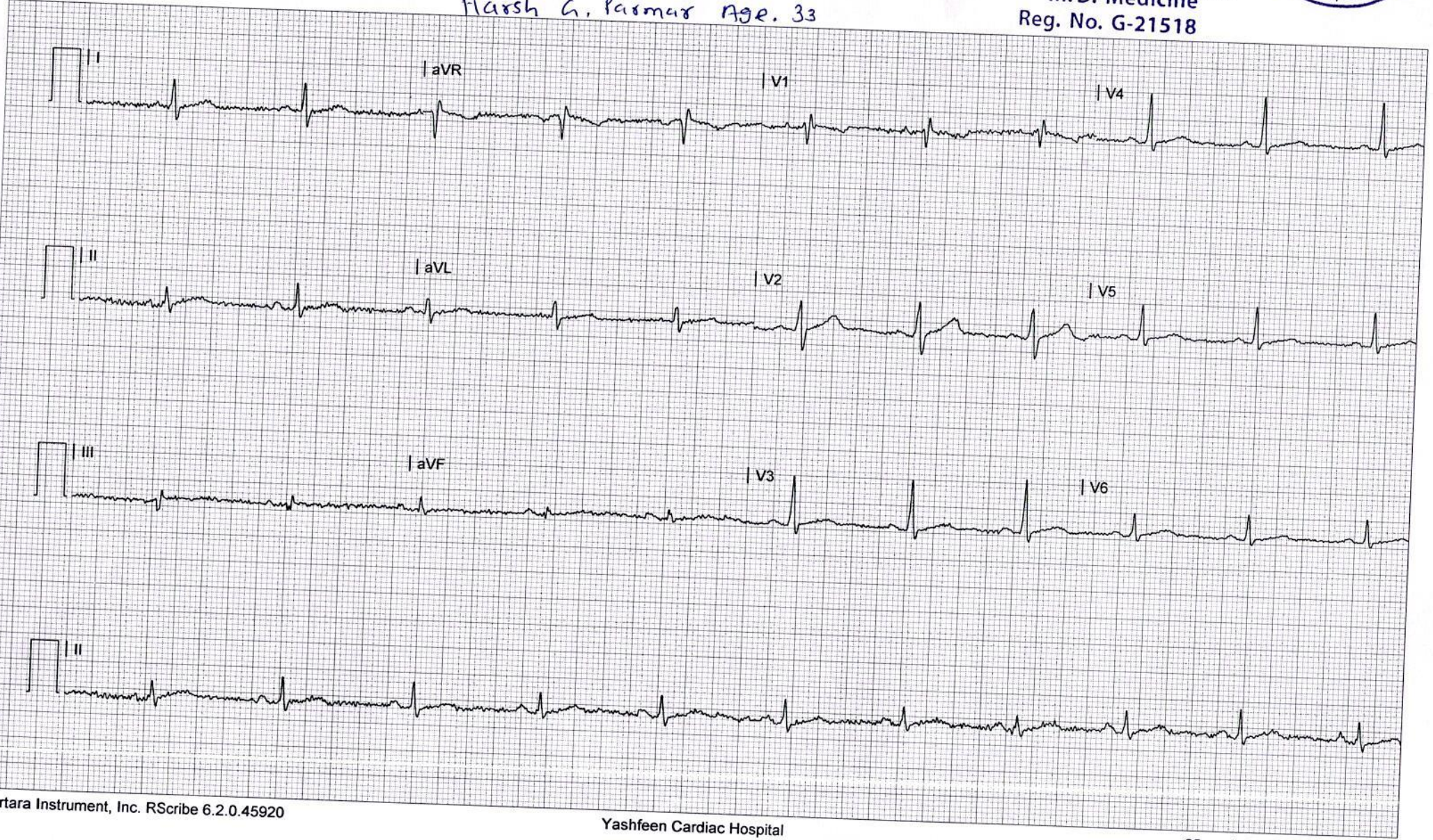



CH22045647 HARSH G. PARMAR 33Y 1102231002 CHEST PA 11
YASHFEEN GROUP OF HOSPITALS NAVSARI PH:9924047789