

Mrs Abha Prasad
Age - 41 y 1 F

WT - 62 kg
H - 151 cm
BP - 120/70
P - 80 mb
BMI - 27.19



Apollo Clinic

*THIS PAPER IS USED FOR CLINICAL REPORTING PURPOSE ONLY

LICENSEE : SAMRIDDI AROGYAM PVT. LTD.

Apollo Clinic @ Tiara Complex A.T. Classic Near Ashoka Ratan, VIP Estate, Shankar Nagar, Raipur (C.G.)

Email : raipur1@apolloclinic.com | Website : www.apolloclinic.com

Online appointments: www.askapollo.com | Online reports: https://phr.apolloclinic.com

 +91 96918 26363

 0771 4033341/42

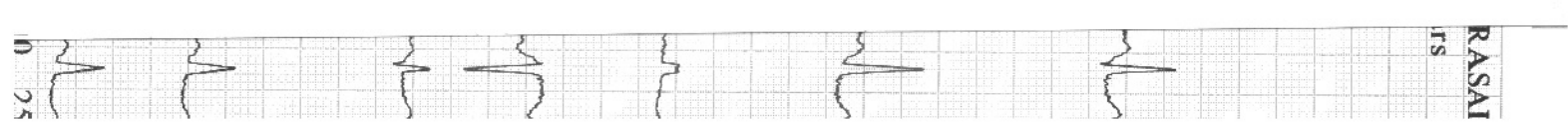

ID: 261
MRS ABHA PRASAD
Female 41Years

HR : 81 bpm
P : 92 ms
PR : 116 ms
QRS : 78 ms
QT/QTc : 354/411 ms
P/QRS/T : 30/40/15 °
RV5/SV1 : 1.506/0.783 mV

Sinus rhythm
Normal ECG

Report Confirmed by:



Dr. Varsha Zanwar
D.N.B. (Medicine)
Reg. No. C.G.M.C 2707/2009
Apollo Clinic, Raipur

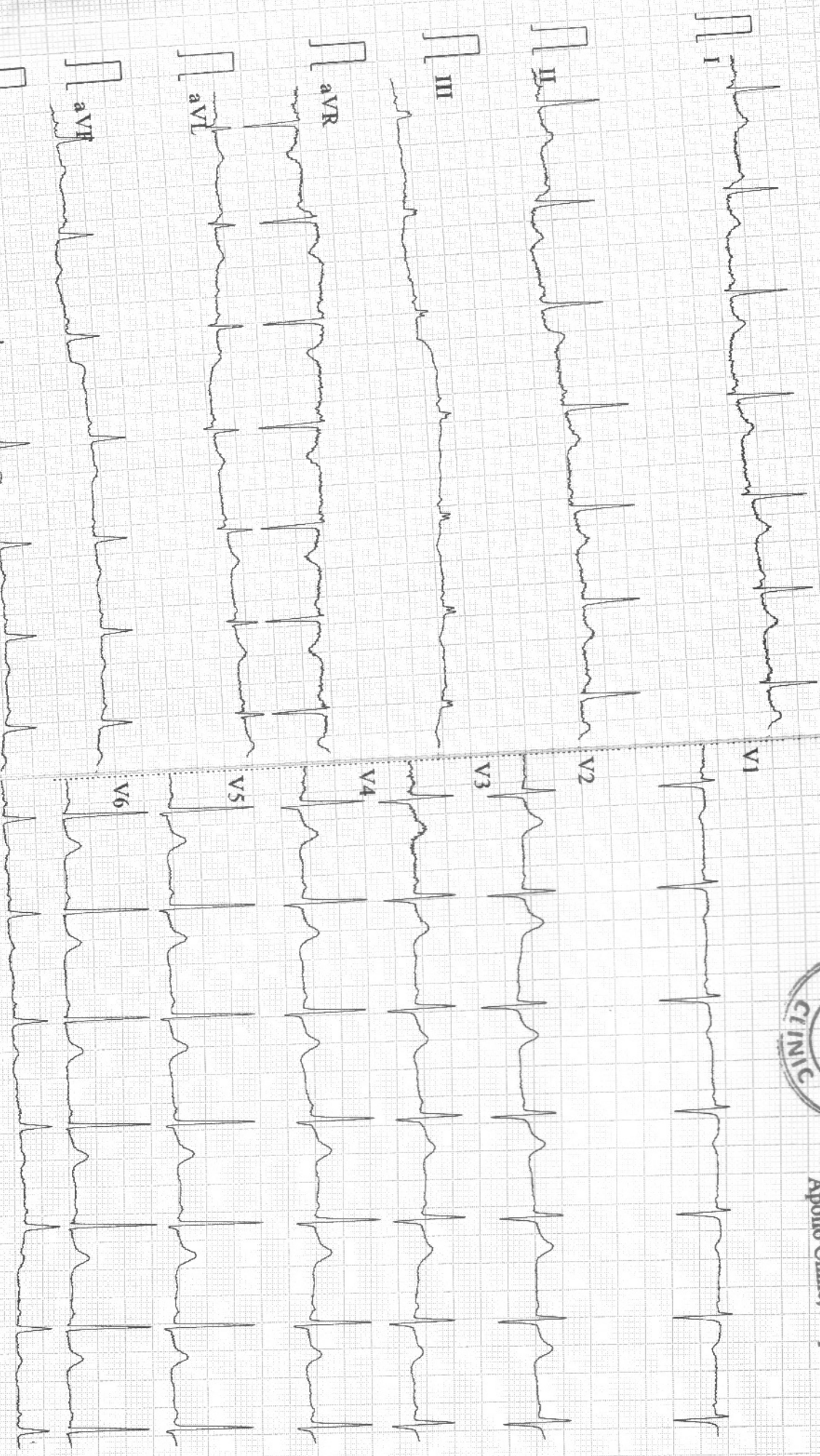

05-45Hz AC50 25mm/s 10mm/mV 2*5.0s+1r 81

CARD

9108 D V1.43 Glasgow V28.60 APOLLO CLINIC RAIPUR

Patient Name	: Mrs. ABHA PRASAD	Age / Gender	: 41Y/Female
UHID/MR No.	: FRAI.0000027281	OP Visit No	: FRAIOPV49678
Visit Date	: 25-03-2023 16:18	Reported on	: 27-03-2023 12:07
Sample Collected on	: 26-03-2023 11:05	Specimen	: Whole Blood (Edta)
Ref Doctor	: Bank of Baroda	Pres Doctor:	:
Emp/Auth/TPA ID	: 45645		
Sponsor Name	: MEDIWHEEL PVT LTD		

DEPARTMENT OF LABORATORY MEDICINE

TEST NAME	RESULT	BIOLOGICAL REFERENCE INTERVALS	UNITS
COMPLETE BLOOD COUNT			
HAEMOGLOBIN Method: CELL COUNTER	12.5	12.0 - 15.0	gm%
RBC COUNT Method: CELL COUNTER	4.90	3.5 - 5.5	million/cumm
HEMATOCRIT(PCV) Method: CELL COUNTER	39.1	37 - 50	%
MCV Method: CELL COUNTER	79.9	76 - 96	fl
MCH Method: CELL COUNTER	25.4*	27 - 32	pg
MCHC Method: CELL COUNTER	31.8	31 - 35	gm/dl
RDW Method: CELL COUNTER	13.4	12 - 15.10	%
TOTAL WBC COUNT Method: CELL COUNTER	7.73	4 - 11	thous/cumm
NEUTROPHIL Method: CELL COUNTER	72	40 - 75	%
LYMPHOCYTE Method: CELL COUNTER	20	20 - 40	%
EOSINOPHIL Method: CELL COUNTER	02	01 - 06	%
MONOCYTE Method: CELL COUNTER	06	02 - 08	%
BASOPHIL Method: CELL COUNTER	00	00 - 01	%
PLATELET COUNT Method: CELL COUNTER	140*	150 - 450	lacs/cumm
ERYTHROCYTE SEDIMENTATION RATE (ESR)			
ERYTHROCYTE SEDIMENTATION RATE (ESR) Method: Westergren	10	00 - 29	mm/hr

End of the report

Apollo Clinic

*THIS PAPER IS USED FOR CLINICAL REPORTING PURPOSE ONLY

LICENSEE : SAMRIDDI AROGYAM PVT. LTD.

Results are to be correlated clinically

Apollo Clinic @ Tiara Complex A.T. Classic Near Ashoka Ratan, VIP Estate, Shankar Nagar, Raipur (C.G.)

Email : raipur1@apolloclinic.com | Website : www.apolloclinic.com

Online reports : https://phr.apolloclinic.com

Lab Technician / Technologist

Online reports : https://phr.apolloclinic.com

Kamlesh Kumar

+91 96918 26363

0771 4033341/42
DR. PRIYANKA R SAHA
M.B.B.S, MD

Patient Name : Mrs. ABHA PRASAD
UHID/MR No. : FRAI.0000027281
Visit Date : 25-03-2023 16:18
Sample Collected on : 26-03-2023 11:05
Ref Doctor : Bank of Baroda
Emp/Auth/TPA ID : 45645
Sponsor Name : MEDIWHEEL PVT LTD

Age / Gender : 41Y/Female
OP Visit No : FRAIOPV49678
Reported on : 27-03-2023 12:07
Specimen : EDTA Blood
Pres Doctor: :

DEPARTMENT OF LABORATORY MEDICINE

TEST NAME	RESULT	BIOLOGICAL REFERENCE INTERVALS	UNITS
BLOOD GROUP AND RH TYPE			
BLOOD GROUP Method: Slide Test	B	A, B, O, AB	
RH:	Positive	POSITIVE, NEGATIVE	
TEST NAME	RESULT	BIOLOGICAL REFERENCE INTERVALS	UNITS
GLUCOSE - (FASTING)			
GLUCOSE - (FASTING) Method: REAGENT GRADE WATER	98.0	60 - 120	mg/dl
LIPID PROFILE TEST (PACKAGE)			
Total Cholesterol Method: Spectrophotometric	123.0	00 - 200	mg/dl
Triglyceride Method: Spectrophotometric	66.0	60 - 150	mg/dl
HDL Method: Spectrophotometric	39.0	35 - 60	mg/dl
LDL Method: Spectrophotometric	70.8	60 - 130	mg/dl
VLDL Method: Spectrophotometric	13.2	10 - 50	mg/dl
Cholesterol/HDL Method: Spectrophotometric	3.15		
KFT - RENAL PROFILE-SERUM			
BUN : Method: Spectrophotometric	10	7 - 20	mg/dL
Creatinine . Method: Jaffe	0.98	0.6 - 1.2	mg/dL
Uric Acid Method: Enzymatic	3.63	2.6 - 7.2	mg/dL
GLYCOSYLATED HEMOGLOBIN (HBA1C)			
GLYCOSYLATED HEMOGLOBIN (HBA1C) - WHOLE BLOOD.. Method: TURBIDOMETRY	5.5	Non-diabetic: <= 5.6 Pre-diabetic: 5.7 - 6.4 Diabetic: >= 6.5	%

Patient Name : Mrs. ABHA PRASAD
UHID/MR No. : FRAI.0000027281
Visit Date : 25-03-2023 16:18
Sample Collected on : 26-03-2023 11:05
Ref Doctor : Bank of Baroda
Emp/Auth/TPA ID : 45645
Sponsor Name : MEDIWHEEL PVT LTD

Age / Gender : 41Y/Female
OP Visit No : FRAIOPV49678
Reported on : 27-03-2023 12:07
Specimen : Serum
Pres Doctor: :

DEPARTMENT OF LABORATORY MEDICINE

TEST NAME	RESULT	BIOLOGICAL REFERENCE INTERVALS	UNITS
LFT WITH GGT			
TOTAL BILIRUBIN (DPD) Method: Enzymatic	1.0	0.1 - 1.2	mg/dl
DIRECT BILIRUBIN (DPD) Method: Spectrophotometric	0.3	0.05 - 0.3	mg/dl
INDIRECT BILLIRUBIN Method: Spectrophotometric	0.7	0.1 - 1	mg/dl
SGPT/ALT (IFCC) Method: Enzymatic	30	6 - 40	U/L
SGOT/AST (IFCC) Method: Enzymatic	23	6 - 32	U/L
S.ALKALINE PHOSPHATASE Method: Spectrophotometric	69	25 - 147	IU/L
GGT (IFCC) Method: Spectrophotometric	74	5 - 80	U/L
TOTAL PROTEIN (BIURET) Method: Spectrophotometric	6.5	6 - 8	g/dl
ALBUMIN (BCG) Method: Spectrophotometric	4.0	3.5 - 5.0	g/dl
S.GLOBULIN Method: Spectrophotometric	2.5	1.5 - 3.6	g/dl
S.A/G RATIO Method: Spectrophotometric	1.6		

End of the report

Results are to be correlated clinically

Lab Technician / Technologist
Kamlesh_Kumar

Dr. PRIYANKA R SAHAI
M.B.B.S, MD
PATHOLOGIST

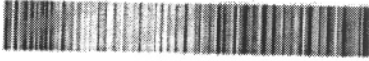

PATIENT DETAILS

NAME:	ABHA PRASAD	REFERENCE NO:	RWDTFSH010451
D/S/WO:		Age:	41 Yr
Address:	RAIPUR	Contact No:	Gender: FEMALE
Sample received on:	26/03/2023 @ 14:30	Reported on:	27/03/2023 @ 11:00
Repeat Sample, if any:	NA	Reported on:	NA
Referred by:	APOLLO CLINIC	Hospital / Lab ID:	APOLLO CLINIC
		STATUS:	FINAL
		STATUS:	FINAL

HORMONAL ASSAY

Test	Specimen	Result	Units	Reference Range
#Thyroid Panel, TFT, TOTAL:				
• Triiodothyronine, T3	Blood, Serum	1.12	ng / ml	0.87 – 1.78
• Thyroxine, T4	""	7.90	µg / dL	6.0 – 12.2
• Thyroid stimulating hormone, TSH	""	6.44	µIU / ml	0.4 – 5.0

Indicative Interpretation:

TSH	Free T4	Free or total T3	Probable Inference
High	Normal	Normal	Mild (subclinical) hypothyroidism
High	Low	Low or Normal	Hypothyroidism
Low	Normal	Normal	Mild (subclinical) hyperthyroidism
Low	High or normal	High or normal	Hyperthyroidism
Low	Low or normal	Low or normal	Non-thyroidal illness; pituitary (secondary) hypothyroidism
Normal	High	High	Thyroid hormone resistance syndrome

ECHOCARDIOGRAPHY REPORT

NAME : MRS. ABHA PRASAD	Age/Sex: 41rs/female	ECG : Sinus Rhythm
OPD/ IPD : OPD	STUDY DATE: 25/03/2023	REGN. NO. : FRAI.00000
Ref. By Dr : BOB		

M-Mode Measurements:-

	Patient Value (cm)	Normal Value (cm)		Patient Value (cm)	Normal Value (cm)
Aortic Root Diameter	2.6	2.0 – 3.7	IVS Thickness	ED = 0.9 ES = 1.2	0.6 – 1.1
Aortic Valve Opening	1.7	1.5 – 2.6	PW Thickness	ED = 0.9 ES = 1.2	0.6 – 1.1
LA Dimension	3.2	1.9 – 4.0	RA Dimension	---	2.6
LVID(D)	4.2	3.7 – 5.5	RV Dimension	---	2.6
LVID(s)	2.5	2.2 – 4.0	TAPSE	----	1.6 – 2.6
LV EJECTION FRACTION		> 60%	(NORMAL VALUE: 55 – 60%)		

2D Echo, Color Flow & Doppler Assessment.

Left Ventricle : LV Size & contractility is Normal, NO RWMA, Calculated EF IS > 60%

Left Atrium : LA Size Is Normal

Right Ventricle : Normal

Right Atrium : Normal

IAS/IVS : Intact

Pericardium : Normal, there is no Pericardial Effusion.

Mitral Valve : E>A, Normal

Tricuspid Valve : Normal

Aortic Valve : Normal

Pulmonary Valve : Pulmonary valve appears normal in morphology.

Systemic venous : IVC normal in size with normal Inspiratory collapse.

Diastolic Function : Normal.

FINAL IMPRESSION : NO RWMA AT REST.
 NORMAL LV SYSTOLIC FUNCTION.
 NORMAL CARDIAC CHEMBER AND NORMAL VALVES.
 NO I/C CLOT VEGITATION OR PERICARDIAL EFFUSION.



