

Patient Name : **MRS. ANGOTHU SUNITHA**
Patient ID : 46952
Age / Sex : 30 years / Female
Referred by : MEDIWHEEL
Bill ID : 76373

Collected : Feb 11, 2023, 10:40 a.m.
Reported : Feb 11, 2023, 12:20 p.m.
Sample ID :



Test Description	Results	Units	Biological Reference Range
------------------	---------	-------	----------------------------

ULTRASENSITIVE THYROID STIMULATING HORMONE (TSH)

Sample Type : Serum

Ultrasensitive Thyroid Stimulative Hormone (TSH) [CLIA]	6.03	μ IU/mL	0.3- 4.5 1st trimester - 0.1 - 2.5 μ IU/mL 2nd trimester - 0.2 - 3 μ IU/mL 3rd trimester - 0.3 - 3 μ IU/mL
---	-------------	-------------	---

Clinical Significance :-

1. Serum TSH concentrations exhibit a diurnal variation with the peak occurring during the night.
2. Useful for:Screening for thyroid dysfunction and detecting mild (subclinical), as well as overt, primary hypo- or hyperthyroidism in ambulatory patients.
3. Monitoring patients on thyroid replacement therapy.
4. Confirmation of thyroid-stimulating hormone (TSH) suppression in thyroid cancer patients on thyroxine suppression therapy.
- 5.Prediction of thyrotropin-releasing hormone-stimulated TSH response.

END OF REPORT



Dr. Sudhamani S. MD
Consultant Pathologist
Reg. No. : 90461

Patient Name : **MRS. ANGOTHU SUNITHA**
Patient ID : 46952
Age / Sex : 30 years / Female
Referred by : MEDIWHEEL
Bill ID : 76373

Collected : Feb 11, 2023, 10:40 a.m.
Reported : Feb 11, 2023, 12:20 p.m.
Sample ID :



Test Description	Results	Units	Biological Reference Range
<u>FASTING BLOOD SUGAR</u>			
Sample Type : Flouride R			
Fasting Blood Sugar [GOD - POD]	89.5	mg/dl	Normal : 70 - 99 mg/dl impaired Tolerance : 100 - 125mg/dl Diabetes Mellitus : >126 mg/dl
Technique :-	Fully Automated Biochemistry Analyser ERBA EM-200		

END OF REPORT



Dr. Sudhamani S. MD
Consultant Pathologist
Reg. No. : 90461

Patient Name : **MRS. ANGOTHU SUNITHA**
Patient ID : 46952
Age / Sex : 30 years / Female
Referred by : MEDIWHEEL
Bill ID : 76373

Collected : Feb 11, 2023, 10:40 a.m.
Reported : Feb 11, 2023, 12:20 p.m.
Sample ID :



Test Description	Results	Units	Biological Reference Range
------------------	---------	-------	----------------------------

POST PRANDIAL BLOOD SUGAR

Sample Type : Flouride PP

Post Prandial Blood Sugar [GOD - POD]	108.20	mg/dl	110-180
--	---------------	-------	---------

Technique :- Done On Fully Automated Biochemistry Analyser ERBA EM-200

END OF REPORT



Dr. Sudhamani S. MD
Consultant Pathologist
Reg. No. : 90461

Patient Name : **MRS. ANGOTHU SUNITHA**

Patient ID : 46952

Age / Sex : 30 years / Female

Referred by : MEDIWHEEL

Bill ID : 76373

Collected : Feb 11, 2023, 10:40 a.m.

Reported : Feb 11, 2023, 12:20 p.m.

Sample ID :



Test Description	Results	Units	Biological Reference Range
------------------	---------	-------	----------------------------

BLOOD GROUP

Sample Type : EDTA / Whole Blood

ABO Grouping

"B"

Rh Grouping

POSITIVE

Note:

These report is for information purpose only. Blood group needs to be reconfirmed at the time of cross matching for blood transfusion.

****END OF REPORT****

Dr. Sudhamani S. MD
Consultant Pathologist
Reg. No. : 90461

Patient Name : **MRS. ANGOTHU SUNITHA**
Patient ID : 46952
Age / Sex : 30 years / Female
Referred by : MEDIWHEEL
Bill ID : 76373

Collected : Feb 11, 2023, 10:40 a.m.
Reported : Feb 11, 2023, 12:20 p.m.
Sample ID :



Test Description	Results	Units	Biological Reference Range
------------------	---------	-------	----------------------------

LIPID PROFILE

Sample Type : Serum

TOTAL CHOLESTEROL [CHOD-PAP]	158.4	mg/dL	Desirable : <200 mg/dl Borderline : 200 - 239mg/dl High : >240 mg/dl
TRIGLYCERIDES [Glycerol Phosphate Oxidase]	139	mg/dL	Desirable : <150 mg/dl Borderline : 150 - 199mg/dl High : >200mg/dl
HDL CHOLESTEROL [Direct]	56.2	mg/dL	Desirable : >40 mg/dl Borderline Risk : 35 mg/dl High Risk : <30 mg/dl
LDL CHOLESTEROL [Calculated]	74.40	mg/dL	Desirable : <100 mg/dl Borderline : 130 - 160mg/dl High : >160mg/dl
VLDL Cholesterol [Calculated]	27.80	mg/dL	Desirable : <26 mg/dl Borderline : >30 mg/dl
Total Chol / HDL Chol Ratio [Calculated]	2.82	mg/dL	Desirable : <5 %
LDL / HDL Ratio [Calculated]	1.32		1.00 - 3.55
NON-HDL CHOLESTEROL [Calculated]	102.20	mg/dL	Desirable : <130 mg/dl Borderline : 160 - 189 mg/dl High : >220 mg/dl

Technique: Fully Automated Biochemistry Analyser ERBA EM-200.

END OF REPORT



Dr. Sudhamani S. MD
Consultant Pathologist
Reg. No. : 90461

Patient Name : **MRS. ANGOTHU SUNITHA**
Patient ID : 46952
Age / Sex : 30 years / Female
Referred by : MEDIWHEEL
Bill ID : 76373

Collected : Feb 11, 2023, 10:40 a.m.
Reported : Feb 11, 2023, 12:20 p.m.
Sample ID :



Test Description	Results	Units	Biological Reference Range
------------------	---------	-------	----------------------------

URINE ANALYSE REPORT

Sample Type : Urine

PHYSICAL EXAMINATION

COLOUR	Pale Yellow		
APPEARANCE	Clear		
REACTION (PH)	6.0		5.0-7.5
SPECIFIC GRAVITY	1.020		1.010 - 1.030
ALBUMIN	Absent		
GLUCOSE	Absent		
BLOOD (U)	Absent		
BILE PIGMENTS	Negative		
BILE SALTS	Absent		
KETONE	Negative		
LEUKOCYTES	Absent		
NITRITE	Absent		
UROBILINOGEN	Negative		

MICROSCOPY

PUS CELLS/hpf	1-2		
RBCs/hpf	Absent		
EPI.CELLS/hpf	1-2		
CASTS	Absent		
CRYSTALS	Absent		
BACTERIA	Absent		
Other	Absent		

END OF REPORT



Dr. Sudhamani S. MD
Consultant Pathologist
Reg. No. : 90461

Patient Name : **MRS. ANGOTHU SUNITHA**

Patient ID : 46952

Age / Sex : 30 years / Female

Referred by : MEDIWHEEL

Bill ID : 76373

Collected : Feb 11, 2023, 10:40 a.m.

Reported : Feb 11, 2023, 12:20 p.m.

Sample ID :



Test Description	Results	Units	Biological Reference Range
------------------	---------	-------	----------------------------

LIVER FUNCTION TEST

Sample Type : Serum

TOTAL BILIRUBIN [DIAZO]	0.61	mg/dl	0.3-1.3 mg/dl
BILIRUBIN-DIRECT [DIAZO]	0.3	mg/dl	0.1-0.4 mg/dl
BILLIRUBIN-INDIRECT [CALCULATED]	0.31	mg/dl	0.1-0.9 mg/dl
S.G.O.T. (AST) [IFCC without Pyridoxal Phosphate]	18.7	IU/L	5-40 IU/L
S.G.P.T.(ALT) [IFCC without Pyridoxal Phosphate]	17	IU/L	5-40 IU/L
ALKALINE PHOSPHATASE [Amino Methyl Propanol (AMP)]	55	IU/L	44-147 IU/L
TOTAL PROTEINS [BIURET]	6.87	IU/L	6.0 - 8.5 g/dL
ALBUMIN [BROMO CRESOL GREEN (BCG)]	3.72	g/dl	3.5-5.0 g/dl
GLOBULIN [CALCULATED]	3.15	gm%	2.3-3.5 gm%
ALBUMIN/GLOBULIN RATIO [CALCULATED]	1.18		
GAMMA GT	14.20	U/L	0 - 45

Technique :

Fully Automated Biochemistry Analyser ERBA EM-200

****END OF REPORT******Dr. Sudhamani S. MD**
Consultant Pathologist
Reg. No. : 90461

Patient Name : **MRS. ANGOTHU SUNITHA**

Patient ID : 46952

Age / Sex : 30 years / Female

Referred by : MEDIWHEEL

Bill ID : 76373

Collected : Feb 11, 2023, 10:40 a.m.

Reported : Feb 11, 2023, 12:20 p.m.

Sample ID :



Test Description	Results	Units	Biological Reference Range
------------------	---------	-------	----------------------------

SR. URIC ACID

Sample Type : Serum

Uric Acid [Uricase - POD]	2.9	mg/dl	2.5 - 6.8
---------------------------------------	-----	-------	-----------

Technique :- Done On Fully Automated Biochemistry Analyser ERBA EM-200.

****END OF REPORT******Dr. Sudhamani S. MD**
Consultant Pathologist
Reg. No. : 90461

Patient Name : **MRS. ANGOTHU SUNITHA**

Patient ID : 46952

Age / Sex : 30 years / Female

Referred by : MEDIWHEEL

Bill ID : 76373

Collected : Feb 11, 2023, 10:40 a.m.

Reported : Feb 11, 2023, 12:20 p.m.

Sample ID :



Test Description	Results	Units	Biological Reference Range
------------------	---------	-------	----------------------------

CREATININE

Sample Type : Serum

Creatinine

0.53

mg/dl

0.40 - 1.40

[Enzymatic]

Formula

Technique :-

Done On Fully Automated Biochemistry Analyser ERBA EM-200

****END OF REPORT******Dr. Sudhamani S. MD**
Consultant Pathologist
Reg. No. : 90461

Patient Name : **MRS. ANGOTHU SUNITHA**

Patient ID : 46952

Age / Sex : 30 years / Female

Referred by : MEDIWHEEL

Bill ID : 76373

Collected : Feb 11, 2023, 10:40 a.m.

Reported : Feb 11, 2023, 12:20 p.m.

Sample ID :



Test Description	Results	Units	Biological Reference Range
------------------	---------	-------	----------------------------

BLOOD UREA LEVEL (BUL)

Sample Type : Serum

Urea	15.4	mg/dl	10 - 40
-------------	------	-------	---------

[Urease - GLDH]

Bun	7.19	mg/dl	6 - 21
------------	------	-------	--------

[Calculated]

Technique :- Done On Fully Automated Biochemistry Analyser ERBA EM-200

END OF REPORT

**Dr. Sudhamani S. MD**
Consultant Pathologist
Reg. No. : 90461

Patient Name : **MRS. ANGOTHU SUNITHA**
Patient ID : 46952
Age / Sex : 30 years / Female
Referred by : MEDIWHEEL
Bill ID : 76373

Collected : Feb 11, 2023, 10:40 a.m.
Reported : Feb 11, 2023, 12:20 p.m.
Sample ID :



Test Description	Results	Units	Biological Reference Range
------------------	---------	-------	----------------------------

COMPLETE BLOOD COUNT

Sample Type : EDTA / Whole Blood

Hemoglobin	12.3	g/dl	11.5 - 15.0
RBC COUNT	4.1	Millions/c	3.8 - 4.8
PCV(Hematocrit)	34.1	%	40.0 - 50.0
Mean Cell Volume(MCV)	83.2	fl	80.0 - 100.0
Mean Cell Hemoglobin(MCH)	30	pg	27.0 - 32.0
Mean Cell Hb Conc(MCHC)	36.1	g/dl	32 - 36
RDW	13.4	%	11.50 - 14.50
Total Leucocytes (WBC) Count	7730	/cumm	4000-11000

DIFFERENTIAL COUNT

Neutrophils	63.3	%	40 - 70
Lymphocytes	30.6	%	20 - 50
Eosionphils	1	%	01 - 06
Monocytes	4.7	%	00 - 08
Basophils	0.4	%	00-01

SMEAR STUDY

RBC Morphology	Normocytic Normocromic.		
WBC Morphology	No E/o Toxic granules seen		
Platelets On Smear	Adequate on Smear		
Platelet Count	225000	/cumm	150000 - 450000
MPV	10.6	fL	6.5 - 10.0

Comments :-**Method:-**

HB:-Colorimetric, Total WBC:-Impedance/Flow Cytometry, HCT, MCV, MCH, MCHC, RDW-CV:-Calculate, Diff. Count: Flow Cytometry / Manual Stained Smear Microscopy, RBC: Impedance, Platelets : Impedance Method.

Technique :-

Fully Automated 5 part Diff. Cell Counter .

All Test Results are subjected to stringent international External and Internal Quality Control Protocols

END OF REPORT



Dr. Sudhamani S. MD
Consultant Pathologist
Reg. No. : 90461

Patient Name : **MRS. ANGOTHU SUNITHA**

Patient ID : 46952

Age / Sex : 30 years / Female

Referred by : MEDIWHEEL

Bill ID : 76373

Collected : Feb 11, 2023, 10:40 a.m.

Reported : Feb 11, 2023, 12:20 p.m.

Sample ID :



Test Description	Results	Units	Biological Reference Range
	<u>ESR</u>		
Sample Type : EDTA / Whole Blood			
ESR	10	Mm/hr	0 - 20
Method	Westergren		

****END OF REPORT******Dr. Sudhamani S. MD**
Consultant Pathologist
Reg. No. : 90461

Patient Name : **MRS. ANGOTHU SUNITHA**

Patient ID : 46952

Age / Sex : 30 years / Female

Referred by : MEDIWHEEL

Bill ID : 76373

Collected : Feb 11, 2023, 10:40 a.m.

Reported : Feb 11, 2023, 12:20 p.m.

Sample ID :



Test Description	Results	Units	Biological Reference Range
------------------	---------	-------	----------------------------

TOTAL THYROXINE (T4)

Sample Type : Serum

Total Thyroxine (T4) [CLIA]	68.30	ng/ml	52 - 127
------------------------------------	-------	-------	----------

****END OF REPORT******Dr. Sudhamani S. MD**
Consultant Pathologist
Reg. No. : 90461

Patient Name : **MRS. ANGOTHU SUNITHA**

Patient ID : 46952

Age / Sex : 30 years / Female

Referred by : MEDIWHEEL

Bill ID : 76373

Collected : Feb 11, 2023, 10:40 a.m.

Reported : Feb 11, 2023, 12:20 p.m.

Sample ID :



Test Description	Results	Units	Biological Reference Range
------------------	---------	-------	----------------------------

TOTAL TRIIODOTHYRONINE (T3)

Sample Type : Serum

TotalTriiodothyronine (T3) [CLIA]	1.25	ng/dL	0.69 - 2.15
--	------	-------	-------------

****END OF REPORT******Dr. Sudhamani S. MD**
Consultant Pathologist
Reg. No. : 90461

Patient Name : **MRS. ANGOTHU SUNITHA**
Patient ID : 46952
Age / Sex : 30 years / Female
Referred by : MEDIWHEEL
Bill ID : 76373

Collected : Feb 11, 2023, 10:40 a.m.
Reported : Feb 11, 2023, 12:20 p.m.
Sample ID :



Test Description	Results	Units	Biological Reference Range
<u>GLYCOCYLATED HAEMOGLOBIN</u>			
Sample Type : EDTA / Whole Blood			
Glycocyalted Haemoglobin (HbA1c) [Tosoh HPLC]	5.2	%	<5.7%NON DIABETIC 5.7-6.4% PRE-DIABETIC >6.5% DIABETIC <7.0% GOAL FOR DIABETIC ON TREATMENT
MEAN BLOOD GLUCOSE	102.54	mg/dL	116.89 - 154.2

END OF REPORT



Dr. Sudhamani S. MD
Consultant Pathologist
Reg. No. : 90461

11/2/23

Sunitha Amgoth
Age - 30y/f

ophan

	(R)	(C)
VA	6/6	6/6
	N ₆	N ₆
Colour vn	(N)	(N)
A/sy	(N)	(N)
(F)	norm	norm

(R) war

—————
Cy



భారత ఎన్నికల సంఘము గుర్తింపుకార్డు

ELECTION COMMISSION OF INDIA
IDENTITY CARD

SLP0386995



ఓటరు పేరు : సునీత అంగోత్

Elector's Name : SUNITHA AMGOTH

తండ్రి పేరు : వరబాబు

Father's Name : VERABABU

లింగము / Gender : స్త్రీ / F
పుట్టిన తేదీ / DOB : XX/XX/1992

చిరునామా: SLP0386995

3-57, రామచారం, చిన్నూర్,
ఖమ్మం, 507168

Address :
3-57, Ramadaram, Enkuru, Khammam, 507168

Date : 29/09/2018

ప్రతిపాద సంకేతము
ఓటరు రిజిస్ట్రేషన్ ఆధికారి
115 - వైరా శాసనసభ నియోజక వర్గం

Facsimile Signature of
Electoral Registration Officer
115 - Wyrā (ST) Assembly Constituency

చిరునామాలో మార్పు ఉన్నప్పుడు మూల చిరునామాలో మీ పేరు
జాబితాలో చేర్చుకోవడానికి మీరు అదే సమయంలో లాభి వసూలు అనుబంధం
సమర్పించి అలాగే నమోదు చేయించాలి.

In case of change in address, mention this Card No. in the
relevant form for including your name in the Roll at the
changed address and to obtain the card with same.

108 / 571

Dr. Mahesh V. Padsalge
MD. (Medicine)
Consultant Physician
Reg. No. 91424 (MMC)

Date: 11/02/2023

ECHO Report

Patient Details

Patient ID –
Name- MRS SUNITHA AMGOTH
Age- 30 YEARS
Gender- FEMALE
Referral BY MEDIWHEEL

Doctor Incharge DR. MAHESH PADSALGE

Clinical Status of Patient -

Finding description -

1. Normal cardiac chambers dimensions .
2. Normal LV systolic function.
3. No RWMA.
4. All cardiac valves are structurally normal.
5. Trivial MR, Trivial PR, NO AR.
6. No PAH.
7. Normal RV systolic function.
8. No clot/vegetation/pericardial effusion.
9. No coarctation of aorta.

Dr. Mahesh V. Padsalge
MD. (Medicine)
Consultant Physician
Reg. No. 101214 (M.M.C)

Chamber Dimensions-M mode Findings

LVID (Diastole) 35-56(mm)	- 40.00	LVID (Systole) 24-42(mm)	- 26.00
IVS (Diastole) 8-12(mm)	- 08.00	IVS (Systole) 14-42(mm)	- 12.00
LVPWT (Diastole) 6-11(mm)	- 08.00	EPSS	- 4.00
LVEF (%)	- 65%	LVFS (%)	- 36.00
LV Volume (Diastolic)(mm ³)		LV Volume (Systolic)(mm ³)	
Meridional Wall Stress in System		Cubed LV Volume in Diastole (mm ³)	
Cubed LV+ myocardial volume (mm ³)		Velocity of circumferential Shortening (mm)	
Aortic root 22-37(mm)	- 22.00	Left Atrium Width (mm)	
Left Atrium Length (mm)	- 26.00	Left Atrium Area (mm ²)	
Left Atrium Volume (mm ³)		RV Function	
RV size	Normal	RA Size	
Normal		IVC Size (mm) – 15mm Collapsible	
RV volume (mm ³)			
Normal			
Pericardium	Normal		
Effusion	None		
Resp Variation	Present		
Predicted RV Systolic Pressure			

Doppler Findings- I

Dr. Mahesh Padsalge

Dr. Mahesh V. Padsalge
MD. (Medicine)
Consultant Physician
Reg. No. 91424 (MMC)

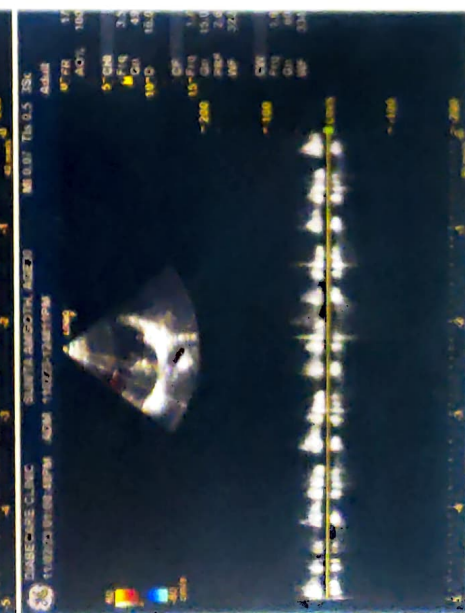
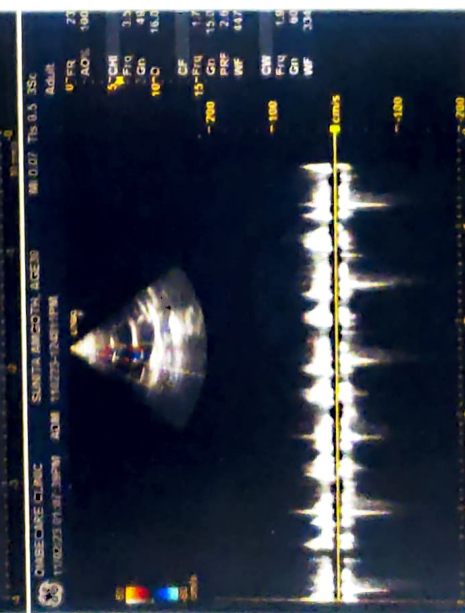
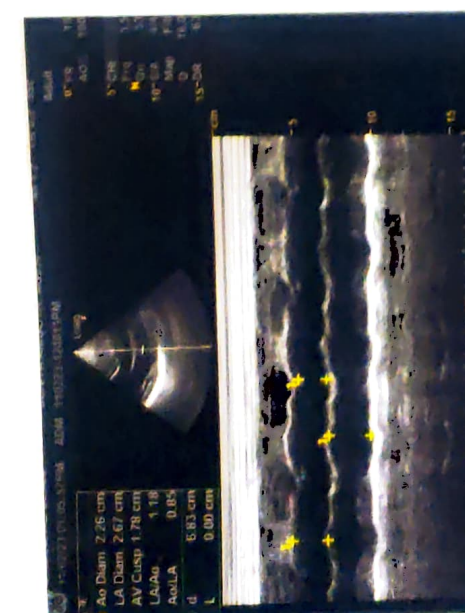
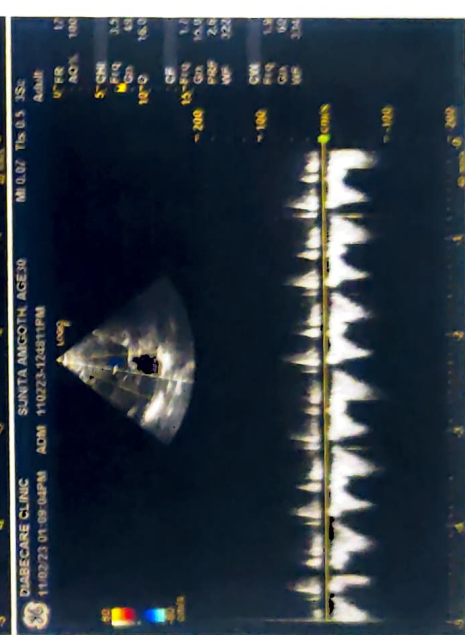
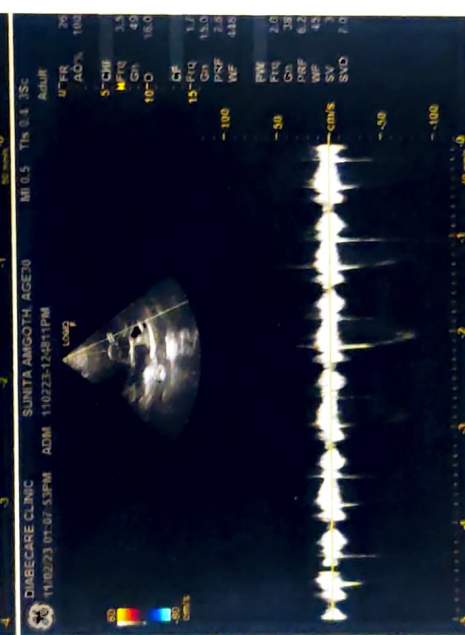
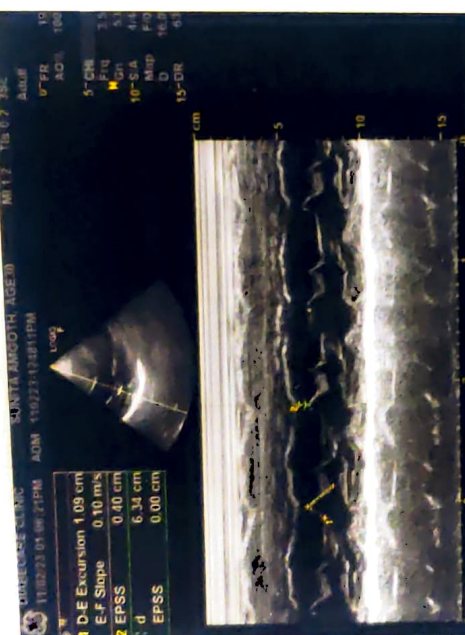
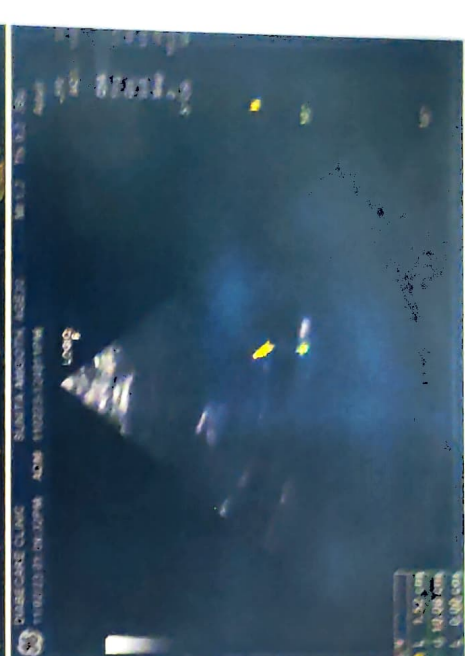
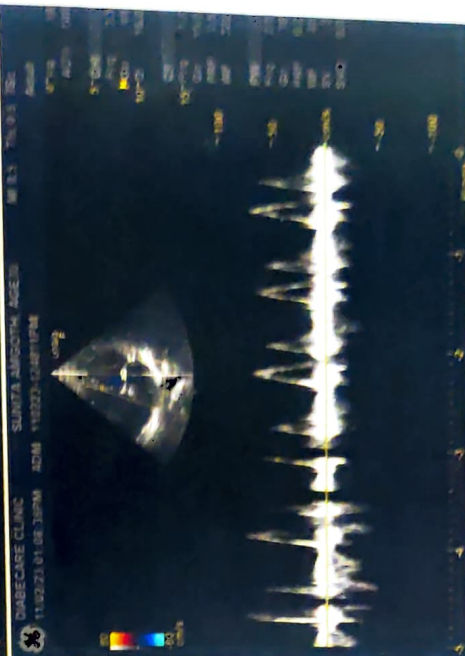
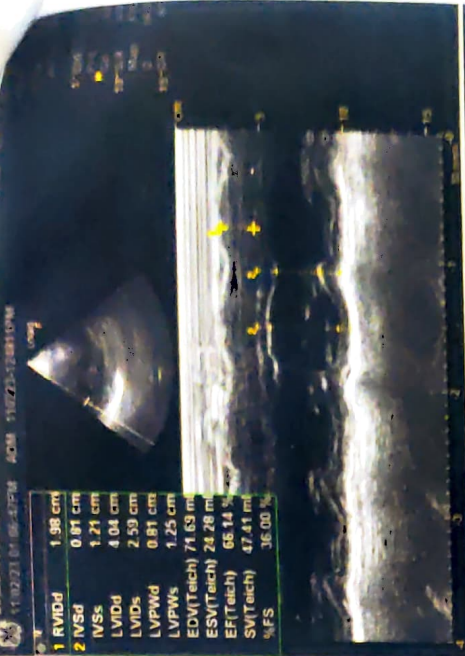

Female

QRS : 60 ms
QT / QTcBaz : 362 / 420 ms
PR : 120 ms
P : 62 ms
RR / PP : 742 / 740 ms
P / QRS / T : 46 / 63 / 14 degrees

Normal sinus rhythm
Nonspecific ST and T wave abnormality
Abnormal ECG

See when normal lead

Dr.
Dr. Mahesh V. Padsalge
MD. (Medicine)
Consultant Physician
Reg No. 91424 (MMC)

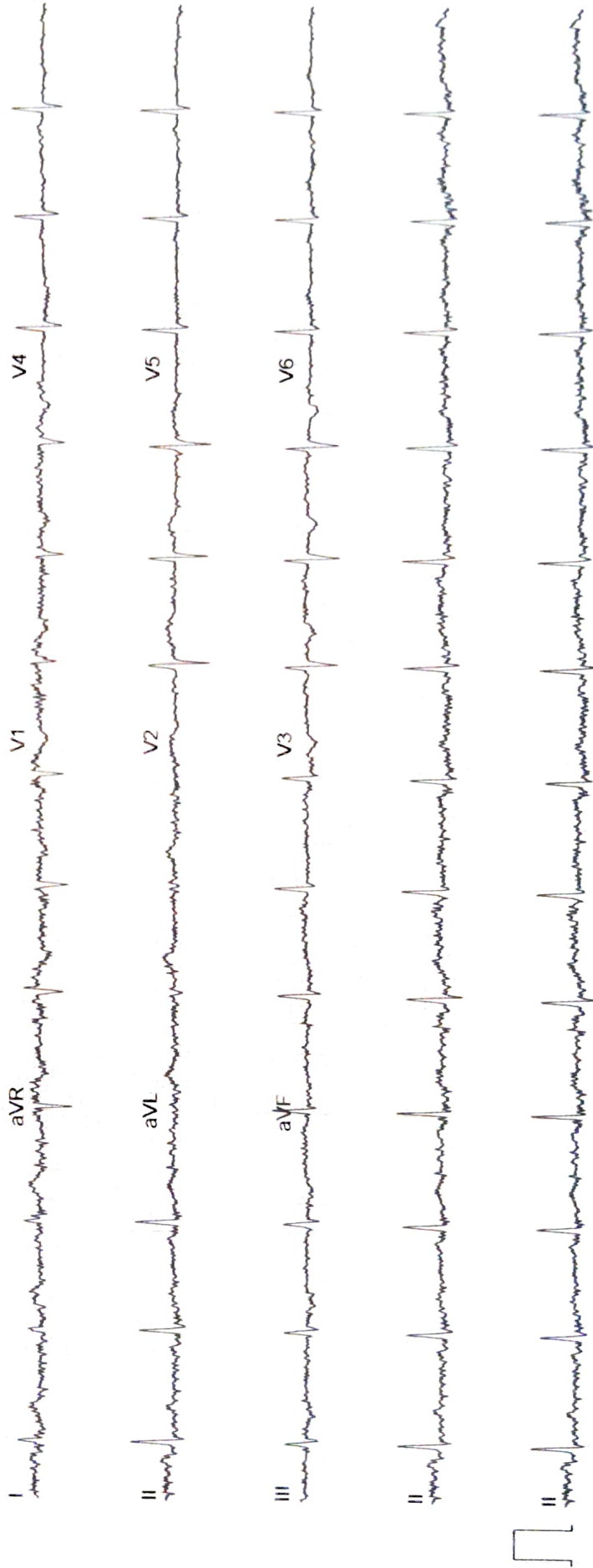

NAME- ANGOTHU SUINTHA

DATE-11/2/2023

AGE- 30/F

X-RAY CHEST PA

The Soft Tissues And Bony Thorax Are Normal.

Both The Costophrenic And Cardiophrenic Angles Are Clear.

Cardiac Shape And Size Appears Normal.

The Lung Field Appears Normal.

Both The Hila Are Normal In Density And Position.

Both The Domes Of Diaphragm And Mediastinum Are Normal.

Impression: - Normal Chest X-Ray.



DR.MRUDULA BABAR
CONSULTANT RADIOLOGIST

Dr. MRUDULA BABAR
DMRE CPS Mumbai 2009
(RADIOLOGIST)
Reg. No. 2005/03/2139