

### CONCLUSION OF HEALTH CHECKUP

ECU Number : 170	MR Number : 21369969	Patient Name: HEMANT KUMAR
Age : 42	Sex : Male	Height : 178
Weight : 84	Ideal Weight : 73	BMI : 26.51
Date : 12/11/2022		

Dr. Manish Mittal

Internal Medicine

Note : General Physical Examination & routine Investigations included in the Health Checkup have certain limitations and may not be able to detect all the latent and asymptomatic diseases.



# BHAILAL AMIN GENERAL HOSPITAL



ECU Number : 170                      MR Number : 21369969                      Patient Name: HEMANT KUMAR  
Age : 42                                      Sex : Male                                      Height : 178  
Weight : 84                                      Ideal Weight : 73                                      BMI : 26.51  
Date : 12/11/2022

Past H/O : COVID-19 2021

Present H/O : NO MEDICAL COMPLAIN AT PRESENT

Family H/O : FATHER; DIABETES

Habits : NO HABITS  
Gen.Exam. : G.C.GOOD  
B.P : 160/100 mm Hg  
Pulse : 88/MIN REG  
Others : SPO298%  
C.V.S : CLINICALLY NAD  
R.S. : CLINICALLY NAD  
Abdomen : NP  
Spleen : NP  
Skin : NAD  
C.N.S : NAD  
Advice :



ECU Number : 170                      MR Number : 21369969                      Patient Name: HEMANT KUMAR  
 Age : 42                                      Sex : Male                                      Height : 178  
 Weight : 84                                      Ideal Weight : 73                                      BMI : 26.51  
 Date : 12/11/2022

**Ophthalmic Check Up :**

**Right**

**Left**

Ext Exam		NORMAL
Vision Without Glasses	.	.
Vision With Glasses	6/6 N.5	6/6 N.5
Final Correction	SAME AS PATIENT S OWN	.
idus	NORMAL	
Colour Vision	NORMAL	

Advice

**Orthopeadic Check Up :**

Ortho Consultation

Ortho Advice

**ENT Check Up :**

Ear

Nose

Throat

Hearing Test

ENT Advice

**General Surgery Check Up :**

General Surgery

Abdominal Lump

Hernia

External Genitals

PVR

Proctoscopy

Any Other

Surgical Advice

### Dietary Assesment

ECU Number : 170 MR Number : 21369969 Patient Name: HEMANT KUMAR  
Age : 42 Sex : Male Height : 178  
Weight : 84 Ideal Weight : 73 BMI : 26.51  
Date : 12/11/2022

Body Type : Normal / Underwight / Overwight  
Diet History : Vegetarian / Eggetarian / Mixed

Frequency of consuming fried food : / Day / Week or occasional  
Frequency of consuming Sweets : / Day / or occasional  
Frequency of consuming outside food : / Day / Week or occasional  
Amount of water consumed / day : Glasses / liters

Life style assessment :  
Physical activity : Active / moderate / Sedentary / Nil  
Alcohol intake : Yes / No  
Smoking : Yes / No  
Allergic to any food : Yes / No  
Are you stressed out ? : Yes / No  
Do you travel a lot ? : Yes / No

#### General diet instructions :

- Have small frequent meals.
- Avoid fatty products like oil, ghee, butter, cheese.
- Take salt restricted diet and avoid table salt.
- Consume fibrous food regularly like whole grains, Daliya, Oats, Bajra, Flex seeds, Pulses, Fruits and Salads.
- Keep changing your cooking oil every three months.
- Avoid Maida, Starchy foods and Bakery products.
- Consume 1-2 servings of all fruits and vegetables, For Diabetic patients avoid Mango, Chikoo, Banana, Grapes and Custurd apple
- Drink 3 to 4 liters (12 - 14 glass) of water daily.
- Eat Beetroots, Figs, Almond, Walnut, Dates, Leafy vegetables, roasted Channa and Jeggary (Gur) for Heamoglobin in case of diabetic patient avoid Rasins, Dates and Jeggary
- Drink green Tea or black Coffee once in a day.
- Do brisk walking daily.



Patient Name : Mr. HEMANT KUMAR  
 Gender / Age : Male / 42 Years 1 Months 13 Days  
 MR No / Bill No. : 21369969 / 231046802  
 Consultant : Dr. Manish Mittal  
 Location : OPD

Type : OPD  
 Request No. : 85555  
 Request Date : 12/11/2022 10:06 AM  
 Collection Date : 12/11/2022 10:11 AM  
 Approval Date : 12/11/2022 01:52 PM

**CBC + ESR**

Test	Result	Units	Biological Ref. Range
<b>Haemoglobin.</b>			
Haemoglobin	13.9	gm/dL	13 - 17
Red Blood Cell Count (T-RBC)	4.97	mill/cmm	4.5 - 5.5
Hematocrit (HCT)	44.5	%	40 - 50
Mean Corpuscular Volume (MCV)	89.5	fl	83 - 101
Mean Corpuscular Haemoglobin (MCH)	28.0	pg	27 - 32
MCH Concentration (MCHC)	<b>31.2</b>	%	31.5 - 34.5
Red Cell Distribution Width (RDW-CV)	<b>15.1</b>	%	11.6 - 14
Red Cell Distribution Width (RDW-SD)	<b>49.3</b>	fl	39 - 46
<b>Total Leucocyte Count (TLC)</b>			
Total Leucocyte Count (TLC)	7.10	thou/cmm	4 - 10
<b>Differential Leucocyte Count</b>			
Polymorphs	59	%	40 - 80
Lymphocytes	30	%	20 - 40
Eosinophils	5	%	1 - 6
Monocytes	6	%	2 - 10
Basophils	0	%	0 - 2
Polymorphs (Abs. Value)	4.16	thou/cmm	2 - 7
Lymphocytes (Abs. Value)	2.11	thou/cmm	1 - 3
Eosinophils (Abs. Value)	0.37	thou/cmm	0.2 - 0.5
Monocytes (Abs. Value)	0.44	thou/cmm	0.2 - 1
Basophils (Abs. Value)	0.02	thou/cmm	0.02 - 0.1
Immature Granulocytes	0.4	%	1 - 3 : Borderline > 3 : Significant
<b>Platelet Count</b>			
Platelet Count	154	thou/cmm	150 - 410
Smear evaluation	Adequate		
ESR	2	mm/1 hr	0 - 10

Test Results are dependent on a number of variables & technical limitations. Hence, it is advised to correlate with clinical findings and other related investigations before any firm opinion is made. Recheck / Repeat may be requested.

365 Days / 24 Hours Laboratory Services

Home Collection Facility Available  
(Mon To Sat 8:00 am to 5:00 pm)



BHAILAL AMIN  
GENERAL HOSPITAL

📍 Bhailal Amin Marg, Gorwa, Vadodra, Gujarat 390005.

🌐 www.baghospital.com | 📞 0265-677 6222, 255 6222 | Follow us : 📱

DEPARTMENT OF LABORATORY MEDICINE

Patient Name : Mr. HEMANT KUMAR  
Gender / Age : Male / 42 Years 1 Months 13 Days  
MR No / Bill No. : 21369969 / 231046802  
Consultant : Dr. Manish Mittal  
Location : OPD

Type : OPD  
Request No. : 85555  
Request Date : 12/11/2022 10:06 AM  
Collection Date : 12/11/2022 10:11 AM  
Approval Date : 12/11/2022 01:52 PM

**CBC + ESR**

Immature Granulocyte (IG) count is a useful early marker of infection or inflammation, even when other markers are normal. It is an early and rapid discrimination of bacterial from viral infections. It is also increased in patients on steroid therapy / chemotherapy or haematological malignancy. High IG is always pathological; except in pregnancy and neonates of < 7 days.  
Method : HB by Non-Cyanide Hemoglobin analysis method. HCT by RBC pulse height detection method. RBC, TLC & PLC are by Particle Count by Electrical Impedance in Cell Counter. Optical Platelets by Fluorescent + Laser Technology. MCV, MCH, MCHC, RDW (CV & SD) are calculated parameter. DLC by Flowcytometry method using semi-conductor Laser+Smear verification. ESR on Ves metic 20, comparable to Westergrens method and in accordance to ICSH reference method.

--- End of Report ---

Dr. Rakesh Vaidya  
MD (Path). DCP.

Test Results are dependent on a number of variables & technical limitations. Hence, it is advised to correlate with clinical findings and other related investigations before any firm opinion is made. Recheck / retest may be requested.



Patient Name : Mr. HEMANT KUMAR  
Gender / Age : Male / 42 Years 1 Months 13 Days  
MR No / Bill No. : 21369969 / 231046802  
Consultant : Dr. Manish Mittal  
Location : OPD

Type : OPD  
Request No. : 85555  
Request Date : 12/11/2022 10:06 AM  
Collection Date : 12/11/2022 10:11 AM  
Approval Date : 12/11/2022 03:04 PM

**Haematology**

<u>Test</u>	<u>Result</u>	<u>Units</u>	<u>Biological Ref. Range</u>
<b>Blood Group</b>			
ABO system	O		
Rh system.	Positive		

By Gel Technology / Tube Agglutination Method

Note :

- This blood group has been done with new sensitive Gel Technology using both Forward and Reverse Grouping Card with Autocontrol.
- This method check's group both on Red blood cells and in Serum for "ABO" group.

---- End of Report ----

Dr. Rakesh Vaidya  
MD (Path). DCP.

365 Days / 24 Hours Laboratory Services

Home Collection Facility Available  
(Mon To Sat 8:00 am to 5:00 pm)



BHAILAL AMIN  
GENERAL HOSPITAL

📍 Bhaialal Amin Marg, Gorwa, Vadodara, Gujarat 390003.

🌐 www.baghospital.com | ☎ 0265-677 6222, 255 6222 | Follow us : 📱

DEPARTMENT OF LABORATORY MEDICINE

Patient Name : Mr. HEMANT KUMAR  
Gender / Age : Male / 42 Years 1 Months 13 Days  
MR No / Bill No. : 21369969 / 231046802  
Consultant : Dr. Manish Mittal  
Location : OPD

Type : OPD  
Request No. : 85555  
Request Date : 12/11/2022 10:06 AM  
Collection Date : 12/11/2022 10:11 AM  
Approval Date : 12/11/2022 01:11 PM

**Fasting Plasma Glucose**

<u>Test</u>	<u>Result</u>	<u>Units</u>	<u>Biological Ref. Range</u>
<i>Fasting Plasma Glucose</i>			
Fasting Plasma Glucose	85	mg/dL	70 - 110
Post Prandial 2 Hr. Plasma Glucose	106	mg/dL	70 - 140

By Hexokinase method on RXL Dade Dimesion

---- End of Report ----

Dr. Rakesh Vaidya  
MD (Path). DCP.

Test Results are dependent on a number of variables & technical limitations. Hence, it is advised to correlate with clinical findings and other related investigations before any firm opinion is made. Recheck / retest may be requested.





Patient Name : Mr. HEMANT KUMAR  
Gender / Age : Male / 42 Years 1 Months 13 Days  
MR No / Bill No. : 21369969 / 231046802  
Consultant : Dr. Manish Mittal  
Location : OPD

Type : OPD  
Request No. : 85555  
Request Date : 12/11/2022 10:06 AM  
Collection Date : 12/11/2022 10:11 AM  
Approval Date : 12/11/2022 01:11 PM

**HbA1c (Glycosylated Hb)**

Test	Result	Units	Biological Ref. Range
<b>HbA1c (Glycosylated Hb)</b>			
Glycosylated Heamoglobin (HbA1c)	5.4	%	
estimated Average Glucose (e AG) *	108.28	mg/dL	

(Method:

By Automated HPLC analyser on D-10 Biorad. NGSP Certified, US-FDA approved, Traceable to IFCC reference method.

\* Calculated valued for past 60 days, derived from HbA1c %, based on formula recommended by the A1c - Derived Average Glucose study from ADA and EASD funded The ADAG trial.

**Guidelines for Interpretation:**

Indicated Glycemic control of previous 2-3 months

HbA1c%	e AG (mg/dl)	Glycemic control
> 8	> 183	Action suggested...High risk of developing long-term complications. Action suggested, depends on individual patient circumstances
7 - 8	154 - 183	Good
< 7	< 154	Goal...Some danger of hypoglycemic reaction in type I Diabetics. Some Glucose intolerant individuals and Sub-Clinical diabetics may demonstrate (elevated) HbA1c in this area.
6 - 7	126 - 154	Near Normal
< 6	< 126	Nondiabetic level)



---- End of Report ----

Dr. Rakesh Vaidya  
MD (Path). DCP.

365 Days / 24 Hours Laboratory Services

Home Collection Facility Available  
(Mon To Sat 8:00 am to 5:00 pm)

📍 Bhailal Amin Marg, Gorwa, Vadodara, Gujarat 390003

🌐 www.baghospital.com | ☎ 0265-677 6222, 255 6222 | Follow us:  



**BHAILAL AMIN**  
GENERAL HOSPITAL

**DEPARTMENT OF LABORATORY MEDICINE**

Patient Name : Mr. HEMANT KUMAR  
Gender / Age : Male / 42 Years 1 Months 13 Days  
MR No / Bill No. : 21369969 / 231046802  
Consultant : Dr. Manish Mittal  
Location : OPD

Type : OPD  
Request No. : 85555  
Request Date : 12/11/2022 10:06 AM  
Collection Date : 12/11/2022 10:11 AM  
Approval Date : 12/11/2022 01:11 PM

**Renal Function Test (RFT)**

Test	Result	Units	Biological Ref. Range
Urea <i>(By Urease Kinetic method on RXL Dade Dimension)</i>	17	mg/dL	10 - 45
Creatinine <i>(By Modified Kinetic Jaffe Technique)</i>	0.88	mg/dL	0.9 - 1.3
Estimate Glomerular Filtration rate <i>(Ref. range : &gt; 60 ml/min for adults between age group of 18 to 70 yrs. EGFR Calculated by IDMS Traceable MDRD Study equation. Reporting of eGFR can help facilitate early detection of CKD. By Modified Kinetic Jaffe Technique)</i>	More than 60		
Uric acid <i>(By Uricase / Catalase method on RXL Siemens)</i>	5.8	mg/dL	3.4 - 7.2

--- End of Report ---

**Dr. Rakesh Vaidya**  
MD (Path). DCP.

Test Results are dependent on a number of variables & technical limitations. Hence, it is advised to correlate with clinical findings and other related investigations before any firm opinion is made. Recheck / retest may be requested.



Patient Name : Mr. HEMANT KUMAR  
Gender / Age : Male / 42 Years 1 Months 13 Days  
MR No. / Bill No. : 21369969 / 231046802  
Consultant : Dr. Manish Mittal  
Location : OPD

Type : OPD  
Request No. : 85555  
Request Date : 12/11/2022 10:06 AM  
Collection Date : 12/11/2022 10:11 AM  
Approval Date : 12/11/2022 01:11 PM

**Liver Function Test (LFT)**

Test	Result	Units	Biological Ref. Range
<b>Bilirubin</b>			
Bilirubin - Total	0.30	mg/dL	0 - 1
Bilirubin - Direct	0.07	mg/dL	0 - 0.3
Bilirubin - Indirect	0.23	mg/dL	0 - 0.7
<i>(By Diazotized sulfanilic acid on RXL Dade Dimension.)</i>			
Aspartate Aminotransferase (SGOT/AST)	20	U/L	15 - 40
<i>(By IFCC UV kinetic method on RXL Dade Dimension.)</i>			
Alanine Aminotransferase (SGPT/ALT)	48	U/L	16 - 63
<i>(By IFCC UV kinetic method on RXL Dade Dimension.)</i>			
Alkaline Phosphatase	<b>150</b>	U/L	53 - 128
<i>(BY PNPP AMP method on RXL Dade Dimension.)</i>			
Gamma Glutamyl Transferase (GGT)	34	U/L	15 - 85
<i>(By IFCC method on RXL Dade Dimension.)</i>			
<b>Total Protein</b>			
Total Proteins	7.59	gm/dL	6.4 - 8.2
Albumin	4.03	gm/dL	3.4 - 5
Globulin	3.56	gm/dL	3 - 3.2
A : G Ratio	1.13		1.1 - 1.6
<i>(By Biuret endpoint and Bromocresol purple method on RXL Dade Dimension.)</i>			

--- End of Report ---

Dr. Rakesh Vaidya  
MD (Path). DCP.



Patient Name : Mr. HEMANT KUMAR Type : OPD  
 Gender / Age : Male / 42 Years 1 Months 13 Days Request No. : 85555  
 MR No / Bill No. : 21369969 / 231046802 Request Date : 12/11/2022 10:06 AM  
 Consultant : Dr. Manish Mittal Collection Date : 12/11/2022 10:11 AM  
 Location : OPD Approval Date : 12/11/2022 01:16 PM

**Complete Lipid Profile**

Test	Result	Units	Biological Ref. Range
<b>Complete Lipid Profile</b>			
Appearance	Clear		
Triglycerides	139	mg/dL	1 - 150
<i>(By Lipase / Glycerol dehydrogenase on RXL Dade Dimension</i>			
<i>&lt; 150 Normal</i>			
<i>150-199 Borderline High</i>			
<i>200-499 High</i>			
<i>&gt; 499 Very High)</i>			
Total Cholesterol	159	mg/dL	1 - 200
<i>(By enzymatic colorimetric method on RXL Dade Dimension</i>			
<i>&lt;200 mg/dL - Desirable</i>			
<i>200-239 mg/dL - Borderline High</i>			
<i>&gt; 239 mg/dL - High)</i>			
HDL Cholesterol	43	mg/dL	40 - 60
<i>(By Direct homogenous technique, modified enzymatic non-immunological method on RXL Dade Dimension</i>			
<i>&lt; 40 Low</i>			
<i>&gt; 60 High)</i>			
Non HDL Cholesterol (calculated)	116	mg/dL	1 - 130
<i>(Non- HDL Cholesterol</i>			
<i>&lt; 130 Desirable</i>			
<i>139-159 Borderline High</i>			
<i>160-189 High</i>			
<i>&gt; 191 Very High)</i>			
LDL Cholesterol	98	mg/dL	1 - 100
<i>(By Direct homogenous technique, modified enzymatic non-immunological method on RXL Dade Dimension</i>			
<i>&lt; 100 Optimal</i>			
<i>100-129 Near / above optimal</i>			
<i>130-159 Borderline High</i>			
<i>160-189 High</i>			
<i>&gt; 189 Very High)</i>			
VLDL Cholesterol (calculated)	27.8	mg/dL	12 - 30
LDL Ch. / HDL Ch. Ratio	2.28		2.1 - 3.5
T. Ch./HDL Ch. Ratio	3.7		3.5 - 5
<i>(Recent NECP / ATP III Guidelines / Classification (mg/dl) :)</i>			

---- End of Report ----

Dr. Rakesh Vaidya  
MD (Path). DCP.



Patient Name : Mr. HEMANT KUMAR  
 Gender / Age : Male / 42 Years 1 Months 13 Days  
 MR No / Bill No. : 21369969 / 231046802  
 Consultant : Dr. Manish Mittal  
 Location : OPD

Type : OPD  
 Request No. : 85555  
 Request Date : 12/11/2022 10:06 AM  
 Collection Date : 12/11/2022 10:11 AM  
 Approval Date : 12/11/2022 01:11 PM

**Prostate Sp. (Antigen)**

Test	Result	Units	Biological Ref. Range
Total PSA	0.910	ng/ml	0 - 4

(Method : Done by 4th generation electrochemiluminescence based method on automated immunoassay / Cobas e 411.)

**Remark :**

Age related reference range for interpretation :

< 40 yrs : 0.21 - 1.72

40 - 49 yrs : 0.27 - 2.19

50 - 59 yrs : 0.27 - 3.42

60 - 69 yrs : 0.27 - 6.16

>69 yrs : 0.21 - 6.77

TPSA may be raised usually mildly in benign prostatic conditions like hyperplasia. Typically 30 % of BPH may show values between 4-10 and 7 % between 10-40.

In Prostatic Malignancy 43 % show values below 4

21 % between 4 to 10

20 % between 10 to 40 &

16 % above 40)

----- End of Report -----

Dr. Rakesh Vaidya  
MD (Path). DCP.



Patient Name : Mr. HEMANT KUMAR  
 Gender / Age : Male / 42 Years 1 Months 13 Days  
 MR No / Bill No. : 21369969 / 231046802  
 Consultant : Dr. Manish Mittal  
 Location : OPD

Type : OPD  
 Request No. : 85555  
 Request Date : 12/11/2022 10:06 AM  
 Collection Date : 12/11/2022 10:11 AM  
 Approval Date : 12/11/2022 01:11 PM

**Thyroid Hormone Study**

Test	Result	Units	Biological Ref. Range
------	--------	-------	-----------------------

Triiodothyronine (T3)	0.774	ng/ml	
-----------------------	-------	-------	--

(Done by 4th generation electrochemiluminescence based method on automated immunoassay / Cobas e 411.

Reference interval (ng/ml)

1 - 3 days	: 0.1 - 7.4
1-11 months	: 0.1 - 2.45
1-5 years	: 0.1 - 2.7
6-10 years	: 0.9 - 2.4
11-15 years	: 0.8 - 2.1
16-20 years	: 0.8 - 2.1
Adults (20 - 50 years)	: 0.7 - 2.0
Adults (> 50 years)	: 0.4 - 1.8
Pregnancy (in last 5 months)	: 1.2 - 2.5

(Reference : Tietz - Clinical guide to laboratory test, 4th edition ))

Thyroxine (T4)	4.66	mcg/dL	
----------------	------	--------	--

(Done by 4th generation electrochemiluminescence based method on automated immunoassay / Cobas e 411.

Reference interval (mcg/dL)

1 - 3 days	: 11.8 - 22.6
1- 2 weeks	: 9.8 - 16.6
1 - 4 months	: 7.2 - 14.4
4 - 12 months	: 7.8 - 16.5
1-5 years	: 7.3 - 15.0
5 - 10 years	: 6.4 - 13.3
10 - 20 years	: 5.6 - 11.7
Adults / male	: 4.6 - 10.5
Adults / female	: 5.5 - 11.0
Adults (> 60 years)	: 5.0 - 10.7

(Reference : Tietz - Clinical guide to laboratory test, 4th edition ))

Thyroid Stimulating Hormone (US-TSH)	1.88	microIU/ml	
--------------------------------------	------	------------	--

(Done by 4th generation electrochemiluminescence based method on automated immunoassay / Cobas e 411.

Reference interval (microIU/ml)

Infants (1-4 days)	: 1.0 - 39
2-20 weeks	: 1.7 - 9.1
5 months - 20 years	: 0.7 - 6.4
Adults (21 - 54 years)	: 0.4 - 4.2
Adults (> 55 years)	: 0.5 - 8.9
Pregnancy :	
1st trimester	: 0.3 - 4.5
2nd trimester	: 0.5 - 4.6
3rd trimester	: 0.8 - 5.2

(Reference : Tietz - Clinical guide to laboratory test, 4th edition ))

Test Results are dependent on a number of variables & technical limitations. Hence, it is advised to correlate with clinical findings and other related investigations before any firm opinion is made. Recheck / retest may be requested.

--- End of Report ---

Dr. Rakesh Vaidya  
MD (Path). DCP.



Patient Name : Mr. HEMANT KUMAR  
 Gender / Age : Male / 42 Years 1 Months 13 Days  
 MR No / Bill No. : 21369969 / 231046802  
 Consultant : Dr. Manish Mittal  
 Location : OPD

Type : OPD  
 Request No. : 85555  
 Request Date : 12/11/2022 10:06 AM  
 Collection Date : 12/11/2022 10:11 AM  
 Approval Date : 12/11/2022 01:04 PM

**Urine routine analysis (Auto)**

Test	Result	Units	Biological Ref. Range
<b>Physical Examination</b>			
Quantity	30	mL	
Colour	Pale Yellow		
Appearance	Clear		
<b>Chemical Examination (By Reagent strip method)</b>			
pH	6.0		
Specific Gravity	1.010		
Protein	Negative	gm/dL	0 - 5
Glucose	Negative	mg/dL	0 - 5
Ketones	Negative		0 - 5
Bilirubin	Negative		Negative
Urobilinogen	Negative		Negative (upto 1)
Blood	Trace		Negative
Bile Salt	Absent		Absent
Leucocytes	Negative		Negative
Bile Pigments	Absent		Absent
Nitrite	Negative		Negative
<b>Microscopic Examination (by Microscopy after Centrifugation at 2000 rpm for 10 min or on fully automated Sysmex urine sedimentation analyzer UF4000)</b>			
Red Blood Cells	1.0 - 5.0	/hpf	0 - 2
Leucocytes	0.0 - 1.0	/hpf	0 - 5
Epithelial Cells	0.0 - 1.0	/hpf	0 - 5
Casts	Nil	/lpf	Nil
Crystals	Nil	/hpf	Nil
Mucus	Absent	/hpf	Absent
Organism	Absent		



---- End of Report ----

Dr. Rakesh Vaidya  
MD (Path). DCP.



**BHAILAL AMIN**  
GENERAL HOSPITAL

📍 Bhalil Amin Marg, Gorwa, Vadodara, Gujarat 390003.

🌐 [www.baghospital.com](http://www.baghospital.com) | ☎ 0265-677 6222, 255 6222 | Follow us :  

**DEPARTMENT OF DIAGNOSTIC RADIOLOGY**

Patient No. : 21369969      Report Date : 12/11/2022  
Request No. : 190041308      12/11/2022 10.06 AM  
Patient Name : **Mr. HEMANT KUMAR**  
Gender / Age : Male / 42 Years 1 Months 13 Days

**ADVANCED DIGITAL SOLUTIONS**

- Computer Radiography
- Ultra Sensitive Colour Doppler
- Ultra High Resolution Sonography
- Multi-Detector CT Scan
- Mammography
- Interventional Radiology
- Digital Subtraction Angiography
- Foetal Echocardiography
- Echocardiography

**X-Ray Chest AP**

Both lung fields are clear.  
Both costophrenic sinuses appear clear.  
Heart size is normal.  
Hilar shadows show no obvious abnormality.  
Aorta is normal.

• ULTRA SONOGRAPHY CANNOT DETECT ALL ABNORMALITIES  
• NOT VALID FOR MEDICO-LEGAL PURPOSES  
• CLINICAL CORRELATION RECOMMENDED

**Dr. Priyanka Patel, MD**  
Consultant Radiologist



H-2015-0287

MC-3004

E-2021-0037

Page 1 of 1



See



**BHAILAL AMIN**  
GENERAL HOSPITAL

📍 Bhalal Amin Marg, Gorwa, Vadodara, Gujarat 390003.  
🌐 www.baghospital.com | ☎ 0265-677 6222, 255 6222 | Follow us : 📱📧

**DEPARTMENT OF DIAGNOSTIC RADIOLOGY**

**ADVANCED DIGITAL SOLUTIONS**

- Computer Radiography
- Ultra Sensitive Colour Doppler
- Ultra High Resolution Sonography
- Multi-Detector CT Scan
- Mammography
- Interventional Radiology
- Digital Subtraction Angiography
- Foetal Echocardiography
- Echocardiography

Patient No. : 21369969                      Report Date : 12/11/2022  
 Request No. : 190041331                  12/11/2022 10.06 AM  
 Patient Name : **Mr. HEMANT KUMAR**  
 Gender / Age : Male / 42 Years 1 Months 13 Days

**USG : Screening for Abdomen (excluding Pelvis) Or Upper Abdomen**

Liver is normal in size and echopattern. No mass lesion identified. The hepatic veins are clear and patent.

Gall bladder is well distended and shows no obvious abnormality. Common bile duct measures 4 mm in diameter.

Pancreas shows no obvious abnormality. Tail obscured. Spleen is normal in size and echopattern.

Both kidneys are normal in shape and position. Normal echogenicity and cortico medullary differentiation is noted. No hydronephrosis or mass lesion seen.

	<b>RIGHT</b>	<b>LEFT</b>
Renal length :	95 mm.	103 mm.
A.P. :	40 mm.	53 mm.

No ascites.

**COMMENT:**

**• No obvious abnormality seen.**

Kindly correlate clinically.

• ULTRA SONOGRAPHY CANNOT DETECT ALL ABNORMALITIES  
• NOT VALID FOR MEDICO-LEGAL PURPOSES  
• CLINICAL CORRELATION RECOMMENDED

*(Signature)*

**Dr. Priyanka Patel, MD**  
Consultant Radiologist



H-2015-0297

MC-3004

E-2021-0037

Patient No. : 21369969      Report Date : 12/11/2022  
Request No. : 190041378      12/11/2022 10.06 AM  
Patient Name : **Mr. HEMANT KUMAR**  
Gender / Age : Male / 42 Years 1 Months 13 Days

### Echo Color Doppler

MITRAL VALVE : NORMAL, NO MS, NO MR  
AORTIC VALVE : TRILEAFLET, NO AS, NO AR  
TRICUSPID VALVE : NORMAL, NO TR, NO PAH  
PULMONARY VALVE : NORMAL, NO PR, NO PS  
LEFT ATRIUM : NORMAL SIZE  
AORTA : NORMAL  
LEFT VENTRICLE : NORMAL LVEF – 60%, NO RWMA AT REST  
RIGHT ATRIUM : NORMAL SIZE  
RIGHT VENTRICLE : NORMAL SIZE  
I.V.S. : INTACT  
I.A.S. : INTACT  
PULMONARY ARTERY : NORMAL  
PERICARDIUM : NO EFFUSION  
COLOUR/DOPPLER FLOW MAPPING : NO MR // AR // TR, NO PAH

---

#### FINAL CONCLUSION:

1. NORMAL SIZED ALL CARDIAC CHAMBERS, NO LVH
2. NORMAL LV SYSTOLIC FUNCTION LVEF – 60%
3. NO RESTING REGIONAL WALL MOTION ABNORMALITY
4. NORMAL ALL CARDIAC VALVES STRUCTURALLY AND FUNCTION
5. NO MITRAL / AORTIC STENOSIS, INTACT IAS // IVS
6. NORMAL RIGHT HEART SIZE AND RV PRESSURES
7. NO PERICARDIAL EFFUSION, CLOT OR VEGETATION SEEN, SR+.

---

  
DR. KILLOL KANERIA, M.D., D.M., CARD.

ECU21369966  
42 Years

12-NOV-22

11:21:33 AM MR HEMANT KUMAR  
Male

Doctor DR M MITTAL

Rate 82  
PR 140  
QRSD 83  
QT 376  
QTc 439

--AXIS--  
P 64  
QRS 12  
R 60

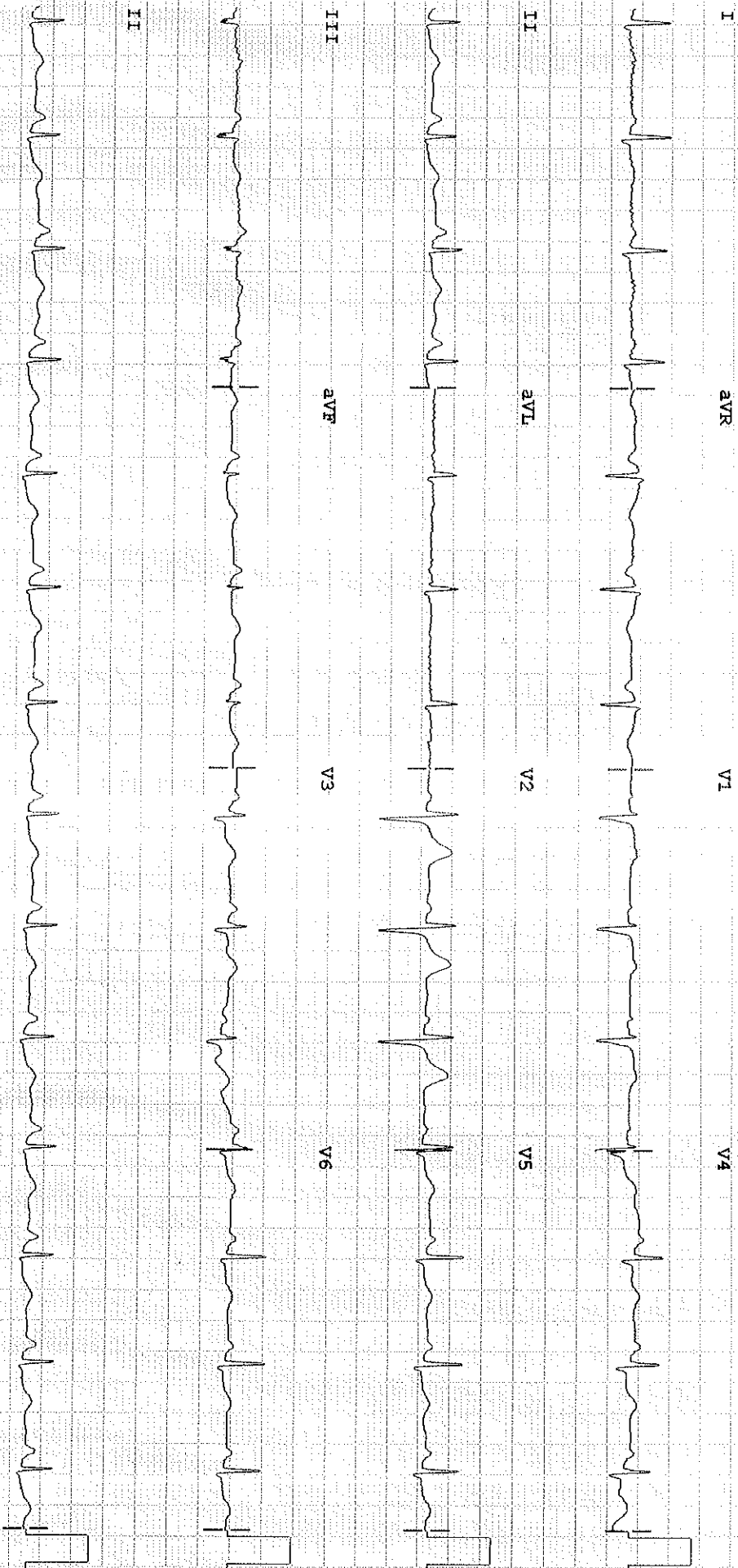

Dev: Speed: 25 mm/sec Limb: 10 mm/mV Chest: 10 mm/mV

F 50~ 0.5-150 Hz W

PH08

P?